

FREE - TAKE ONE!

Check out our
NEW
Classified Rates!
PG. **23**

Vol. 31 No. 36

DECEMBER 5, 2024

417-532-9131

WEEKLY **TRADER** MAGAZINE



Find us on
Facebook

@myweeklytrader
AUCTIONS PG. 8

VISIT OUR WEBSITE! MYWEEKLYTRADER.COM

**You pull it,
we sell it...**

CHEAP!



Lebanon, MO

22395 Rt. 66

417-588-3555

Fax 417-588-8955



U★PULL★IT SELF-SERVICE AUTO PARTS

We also have a large inventory
of used tires and be sure to check
out our used car lot!

Mon.-Fri. 8:00am-5:00pm • Sat. 8:00am-4:30pm

WWW.SSUPULLIT.COM

Located next to S&S Recycling.



For All Your Metal Recycling Needs

Lebanon, MO

22395 Rt. 66

417-588-3555

Fax 417-588-8955

Mtn. Grove, MO

8930 First Rd

417-926-3360

Fax 417-926-0180

**Roll-off, Trailer, and
Mobile Crushing
Services Available**

Monday-Friday 8:00am-4:30pm (Closed 12pm-1pm Lunch)
Saturday 8:00am-Noon

email: contact@ss-recycling.com

Buyer of all types of scrap metal.

LAND FOR SALE



72 ACRES ± | OZARK CO., MO | \$180,000

PRICE REDUCED! Spring Creek Ranch is ready, set, hunt, and fish! The hard work is already done on this very nice property and it has all the elements to grow and hold the wildlife you dream about. Food, water, and shelter boxes are all checked. This Ozark rolling tract has an excellent trail system, food plots, nice timber, and the list goes on.

- Abundance of deer, turkey, and small game
- Next to Rockbridge Trout Resort a 2000 acre paradise
- Wet weather creek flows on property
- Untouched timber tract providing a sanctuary for wildlife
- Easy power hookup with electric running through property
- Low annual taxes
- A lot of options in the area for fishing guides, trails, and dining
- Gentle laying topography with bug ridge that transitions to a bluff with great views

UTECHT LAND TEAM

SOUTHWEST MISSOURI LAND SPECIALISTS

📞 417.766.5595

🌐 brian.utecht@whitetailproperties.com



WHITETAIL PROPERTIES REAL ESTATE

HUNTING | RANCH | FARM | TIMBER

WHITETAILPROPERTIES.COM |

Whitetail Properties Real Estate, LLC DBA Whitetail Properties, DBA Whitetail Properties Real Estate. Licensed in MO - Jefferson Kirk Gilbert, Broker.
Broker Corporate Office - 217.285.9000





Call to Order
417-993-3017

Meadowview Dutch Market

Sale Dates Decemner 4TH, 2024 to
December 10TH, 2024 while supplies last!

DELI SPECIAL

Bulk & Surplus Groceries • Prices Subject to Stock on Hand

PICKLE LOAF REG. \$5.99 LB SALE \$5.49 LB
HAVARITI CHEESE..... REG. \$5.35 LB SALE \$4.85 LB

TRY our Fresh Homemade DELI Sandwiches: TURKEY, HAM, ROAST BEEF, ITALIAN, BLT'S, PULLED PORK AND BLT PULLED PORK (MADE YOUR WAY!)
COME IN OR CALL to order! ALSO Custom Deli trays! Veggie OR FRESH Meat-N-Cheese!

Hershey's Milk
Chocolate Frosting
\$1.25
16 OZ.



Cherrywood
Bacon
\$3.99
24 OZ.



Honey Crisp
Apples
99¢
LB.



Walnut Creek
Butter Quarters **\$3.99**
16 OZ.

\$2.29
16 OZ. Pollock
Fillets

15% OFF
All Lightbulbs!

\$1.69
LB. Pork
Shoulder
Butts

Maple Sausage
Links
2/\$1.20
8 OZ.



Simply Watermelon
Juice
99¢
52 OZ.



NOT RESPONSIBLE FOR PRINT ERROR!!

417-993-3017

23 Miles West on Hwy 64 • Right on T Hwy
9 miles • Left on E Hwy 1 mile on Left

NOW ACCEPTING CREDIT, DEBIT CARDS & EBT

**HOURS: MON-THURS 8-5PM
FRI 8-6PM • SAT 8-5PM**

LARGE QUANTITY OF NURSERY PLANT
CONTAINERS: \$10. 636-239-2695 or 314-
560-5700. Washington.

HOW TO BUILD A STREET ROD: Street
Ride, Street Rodder, Hot Rod Magazine
\$25. 417-260-0941. Raymondville.

PINNACLE RANCH: Gainesville, MO. Red
Angus Bulls 17-18 months old. 907-308-
0100, early mornings or evenings.

NEW, SEALED BOOK: "The Bittersweet
Ozarks at a Glance" By Ellen Gray
Massey. Great Photos & History of The
Ozarks Gift. \$15. 417-718-5347. Conway.

1996 BUCC. 16X80 TRAILER HOUSE:
Metal roof, skirting & title. 3-bedroom,
2-bath. Good shape. \$5,000 OBO.
Emery Hershberger 22654 Pin Oak Rd.
Summersville, MO.

CHEAP DESK WITH DRAWERS: Small &
Light. \$10. 573-578-2693. Rolla.

PUREBRED GREAT PYRENEES
PUPPIES: 9 weeks old, 2 males & 2
females. Friendly and social. \$300 each.
417-667-1703. Nevada.

CLIFFHOUSE BUILDINGS: 706 N. Main
Street. <https://cliffhousebuildings.com> 800-
474-7182. Gravois Mills.

FARM TOY COLLECTION: 40 pieces.
Retired Ertl. Most have original boxes or
NIB. Buyer takes all. Email for inventory
list rollacity895@gmail.com. Make offer.
573-263-0212. Rolla.

1210 David Brown Tractor: 1975. Looks good,
motor has stopped from sitting. \$2,000 OBO.
573-315-9009. Aptus.

BUTCHERED HOGS: Raised outside. No
antibiotics, \$1.00/#. Weight 275#. Delivered
free your butcher or ours. Half or whole.
Nothing like our pork, compared to store.
Good family X-mas gift. Can if needing
finance hog and butchering cost. 573-604-
0674. Salem.

**VOTED
#1 BEST
Preowned Car
Dealership**

TIM'S USED CARS

(573) 341-3828 • 1334 South Bishop (Hwy. 63) • Rolla, MO
Next to Hwy CC • www.tims-used-cars.com

 <p>2014 RAM 1500 EXPRESS Crew Cab, 4x4, 5.7L V8, Power Equipped 149,xxx Miles Only \$14,900</p>	 <p>2014 CHEVY CAMARO 2LT RS Convertible, 3.6L V6, Loaded w/ Options 84,xxx Miles Only \$19,900</p>
 <p>2017 DODGE CHALLENGER SXT 3.6L V6, Power Equipped 123,xxx Miles Only \$16,800</p>	 <p>2019 JEEP CHEROKEE LIMITED 4x4, 3.2L V6, Loaded w/ Options 77,xxx Miles Only \$21,900</p>

LARGE SELECTION OF CARS, TRUCKS, SUVs & VANS!

BEAUTIFUL WOOD TALL KITCHEN TABLE: Real Wood. Nice Table. \$35. 573-578-2693. Rolla.

SEASON SPLIT FIREWOOD: \$120.00 per cord, with no deliveries. 573-759-2125, please leave a message. Dixon.

283/327 CUBIC INCH FLYWHEEL FOR CHEVY: Light rust. \$35. 573-364-7465. Rolla.

FOR SALE D-H FORCED AIR WOOD FURNACE: Good condition. \$1,500. 573-392-6451. Barnett.

5 GALLON GLASS WINE JUG: In wood storage crate. Small crack. \$25. 573-364-7465. Rolla.

ADORABLE GERMAN SHEPHERD PUPS: Male and Female, \$100. Contact through text or call. 913-636-8365. Conway.

THINKING ABOUT PUPPIES FOR CHRISTMAS? Registered, up to date on all shots, Mini Poodles, Cavaliers, and Pomeranian. \$300. 417-741-2793. Hartville.

1995 FORD EXPLORER: Body parts. \$50 each. You take off. 573-962-1559. Mountain View.

2 BELL BICYCLING HELMETS: white 50-57cm, black 54-61cm, excellent condition. \$25 each. 417-718-5347. Morgan.

FOR SALE: Unique hand forged wrought iron yard gate. Also, decorative rose trellises. All original. 417-259-2602. Grovespring.



CLIFFHOUSE BUILDINGS
800-474-7182
cliffhousebuildings.com

**Building Supplies
Machinery & Equipment**

**706 N Main St, Gravois
Mills/Laurie, MO 65037**

2 BEAUTIFUL TALL BAR STOOLS: Wood and Swivel Style. \$35. 573-578-2693. Rolla.

WANTED: 2003-2011 Crown Victoria Running or Not, Considered. Call/Text, 573-259-3239. Cuba.

I BUY.....used mobile homes. Call or text 573-338-6250 or email GregS.CDH@outlook.com

FOR SALE: Factory Made Long-bed Pickup Ladder Rack. \$250. 979-966-7631. Seymour.

TINY HOMES - Missouri Franchise 573-881-7965.

FOR SALE: Beautiful Winchester Model 670. Bolt Action 243 has 3x9x40 Simmons Scope with sling. Ready to hunt. \$625. 573-694-2537. Rosebud.

FOR SALE: Pellet Stove, \$400. Electric Range, \$300. Both in excellent condition. 417-718-6044. Buffalo.



**DISCOUNT & SURPLUS FOODS
FRESH PRODUCE LLC**
417-532-4700

Organic Half & Half.....	\$3.29	1/2 gal.
Buffalo Style Hard Boiled Eggs.....	\$2.99	32 ct.
Frozen Pecan Pie.....	\$3.79	24 oz.
Original Turkey Bacon.....	\$5.79	36 oz.
Black Cherry Mtn. Dew Kickstart.....	\$5.99	6-12 oz.

1571 State Hwy 64 • Tunas, MO 65764
Hours: 8:30 a.m. to 5:30 p.m. • Closed Wed. & Sun.



TRIPLE WIDE- moving stock, awesome price. 573-657-7040 chateauhomes.net.

FOUR FAINTING GOATS: Free. 417-468-4451. Marshfield.

SOUTHWEST DESIGN, BEADED BREST COLLAR, HEADSTALL WITH REINS, AND WITHER STRAP SET. Has Aztec design with crosses on it. Used once. \$85 OBO 417-693-0389. Conway.

ELECTRIC SPACE HEATER: Arvinaire, thermostat controlled for economy. Like new. \$25. 573-364-7465. Rolla.

CRAFTSMAN STAND UP WHEEL GRINDER: Works great. \$30. 573-578-2693. Rolla.



48 Months Financing Available
HEATMOR
Stainless Steel Outdoor Furnaces
Outdoor Wood Furnace
as low as **\$289** per month
HEATMOR MIDWEST
Licking, MO 65542 • 573-674-2962

FOR SALE: 2016 14ft. Tracker Jon Boat and Trailer with 2020 Suzuki 9.9 motor with electric start-tilt. \$3,800. (417) 650-0046. Lebanon.

PAIR OF MODEL A STEP PLATES: For running boards. Never Used. \$35, Plus Shipping. 417-260-0941. Raymondville.



WE DIG IT, DO YOU?
**UTILITY TRENCHING • EXCAVATION
TREE STUMP REMOVAL • SITE PREP
& MORE!**
CALL TODAY FOR YOUR FREE ESTIMATE

**WE DIG OUR JOBS
GET 2 IT DIRTWORX
EXCAVATOR & MORE
417-818-1175
MARSHFIELD, MO**

Over 40,000 Books In-Stock!

BOOK CAVE located in Rustic Haven Flea Market

Books are in alphabetical order by author and title and are separated by category.

Come and CHECK OUT our wide variety of books and other items of interest!



Rustic Haven Flea Market 

208 East Hwy 32 in Licking, MO
For more information call 573-674-1382.

8405 BILLY COOK SADDLE: 12" seat, Greenville Texas. \$1,200. 573-729-2874. Salem.

SMALL SQUARE BALES MIXED GRASS HAY: Good for horses & cattle. Also, some for goats. Never rained on, barn stored. \$4 a bale. 417-664-0419. Lebanon.

GIGGING BOAT FOR SALE: 16ft. flat bottom with 2005 40hp. 2 stroke Mercury engine. Lots of LED lights. Set up ready to gig. \$4,500. Calls only, 417-322-5789. Lebanon.

STACK OF BOOKS & INFORMATION ON RESTORING MODEL A FORDS: \$25. 417-260-0941. Raymondville.

SADDLES, TACK, HARNESSES, DOG COLLARS, HORSE BLANKETS, SLEIGH BELLS AND LOTS MORE!! Triple S Harness, 578 Hwy. V Seymour, MO 65746.

CUSTOM HAULING: Hay Equipment, Livestock. Responsible, Respectable, Reasonable. 417-234-0634. Seymour.

1976 FRISCO RAILROAD KEY CASE: Mint condition. \$45. 573-364-7465. Rolla.

CAMERA: Vivitar PS33, \$25. 417-260-0941. Raymondville.

FOR SALE: Purebred horned Hereford, purebred bulls, 15 to 30 months of age. Graded Breeders growthy, gentle and ready to breed. 573-518-2005. No text. Potosi.

MINIATURE AUSTRALIAN PUPPIES: For Sale. \$100 each, many colors available. 573-760-5157. Centerville.

KAYS AUTO SALE: 1522 West Elm, Lebanon, Mo. 65536. Great Cars! Great Prices! Cell 417-288-1932. Office 417-991-3882. Lebanon.

CHRISTMAS OPPORTUNITY: \$750 value for \$150. Trees, wreaths, ornaments, garland, and more. New and like new. 573-699-4351 St. James.

FOR SALE: 5x6 Round Bales, Mixed Grass. 573-694-9159. Falcon.

CHEVY 427 TALL DECK TRUCK BLOCK: \$100. Call/Text, 573-259-3239. Cuba.

DARDEN PROFESSIONAL TIMBER HARVESTING, BUYING STANDING TIMBER: Great prices, improve wildlife habitat and improve forest health. State Certified & Fully Insured! 573-247-4808. Salem.

PASSENGER FENDER: 1996 Suburban. \$50 each. You take off. 573-962-1559. Mountain View.

SPLASH & DASH: Now accepting new clients for dog grooming. 417-664-5926 or 417-589-0034. Conway, Missouri.

49 RED & BLACK HEIFERS: Due in March, bred to Red Angus Bulls. Turned in June 1st and left in for 64 days. Heifers have been ultrasounded. \$2,750/each. 573-378-6667. Versailles.

<https://cliffhousebuildings.com>: 706 N. Main Street. 800-474-7182. Gravois Mills.

WANTED: The Wayside Gospel Singers, The Finish Line CD. 573-437-3221. Cuba

PINEY RIVER FORD

.COM

BACK IN BLACK SALES EVENT!

Thursday, Nov. 21st - Saturday, Dec. 7th





HANG TAG ON EVERY VEHICLE

OVER \$9,000 OFF SELECT VEHICLES

EVERY VEHICLE

EVERY TRACTOR

EVERY TRAILER

EVERY CARGO TRAILER

ALL MARKED DOWN TO GO

NO DOC FEE

VEHICLES AS LOW AS \$5,995

DISCOUNT ON ALL EXTENDED WARRANTIES

Get your hiney to the Piney. No hidden costs - no documentation fees! If we don't have it, we can find it! We buy vehicles.

 **1100 S. SAM HOUSTON BLVD., HOUSTON • 417-967-4134**
Check us out on our Facebook page, facebook.com/pineyriverford • www.pineyriverford.com

FRONT DOORS: For 1999 F150 \$50 each. You take off. 573-962-1559. Mountain View.

FOR SALE: AQHA Horses, cow bred, barrel race prospect. Yearling, two, three, and four. Call for pedigree and prices. 573-518-2005. No text. Potosi.

WE GOT IT - let us bid your mobile home purchase, new and used. 573-499-9993 columbiadiscounthomes.com.

NEW IN BOX CARLSON EXTRA TALL IN-HOME PET GATE: With walk-through door and built in small 10"x7" pet door. Pressure mount-no holes. Fits 30-41.5" openings, 37" tall. \$30. 417-718-5347. Conway.

300 4x5 NET WRAPPED BALES: \$50/bale. 1500 Square Bales \$6-\$6.50/each. 417-345-5634. Long Lane.

REFRIGERATOR: Older model Kenmore Side-By-Side. Some rust, works good. \$50. 573-392-0441. Barnett.

SWISHER 52" TRAILCUTTER: 14.5hp, 12V, Kawasaki Commercial Pro Cutter, pull behind side by side or 4 wheeler, gas engine, like new, used 3 times. \$3900. 417-718-5347. Conway.

BUYING SCRAP METAL: All kinds, can torch, Heavy Equipment Call for prices, 40 years experience. 573-308-6739.

SEE THE OZARKS BOOK, 100 YEARS OF TRAVEL & RECREATION: The Touristic Image, Interesting places in Ozarks, HB. \$18.95. 417-532-2045, Leave message and phone number. Lebanon.

2002 F150 HEADLIGHTS: \$25. 573-962-1559. Mountain View.

TROXEL 'SPIRIT' YOUTH RIDING HELMET: blue, size small, used once. \$40. 417-718-5347. Conway.

TINY CABIN: Homes, Garden Sheds, Mini Barns, Run-In Sheds. 417-741-0245. Grovespring.

FREE FOR COLLECTOR: 2 Firefighter Helmets. 573-263-0212. Rolla.

40 YEARS THIS YEAR- we have to be doing something right. Call for quote on any house new or used, double and single. 573-657-2176 amegamobilehomes.com.

KATAHDIN BREEDING RAMS, Hopping Genetics from Oklahoma, grass fed, hoof health, parasite resistance, easy lambing, \$250. Also, butcher rams available, \$150 - \$200. 417-322-0161. Lebanon.

WANTED: Subaru 360 Engine/Transmission, parts. 1960 Chevrolet truck hood. 417-343-6354. Seymour.

1970'S PONTIAC CAST ALUMINUM RIM: Fits Firebird and others. \$35. 573-364-7465. Rolla.

2022 PANINI CJ STROUD ROOKIE CARD: Draft Class. \$15. 573-578-2693. Rolla.

HOW TO BUILD A STREET ROD: Street Ride, Street Rodder, Hot Rod Magazine \$25. 417-260-0941. Raymondville.

1957 CHEVY 4 DOOR: Does not run, does have a motor and transmission, 350. Asking \$5,000. Clear title, will trade for older model Chevy pick-up, running. 573-734-6348. Pilot Knob.

1995 F150 FRONT ROTORS: \$20 each. You take off. 573-962-1559. Mountain View.

HUGHESNET WIFI BOOSTER/EXTENDER: \$25. 417-718-5347. Conway.

ELECTROLUX ADVANTAGE SERIES CANISTER VACUUM: \$50. 210-787-8222. Linn Creek.

OFFICIAL TRACTOR OF TOUGH™

INTRODUCING THE ALL-NEW 5100 SERIES



NEW MAHINDRA TRACTORS	
1120 4WD & LDR 20HP	IN STOCK
2126 4WD & LDR 26HP	IN STOCK
1626 4WD & LDR 26HP	IN STOCK
1635 4WD & LDR 36HP	IN STOCK
1640 4WD & LDR 38HP	IN STOCK
2645 4WD & LDR 45HP	IN STOCK
5145 4WD & LDR 45HP	IN STOCK
5155 4WD & LDR 55HP	IN STOCK
4550 4WD & LDR 48HP	IN STOCK
6065 4WD & LDR 62HP	IN STOCK
6075 4WD & LDR 71HP	IN STOCK
USED TRACTORS	
MF 4710 100HP 4WD CAB LDR	55,000
MAHINDRA 2638 38HP 4WD LDR	22,500
MAHINDRA 4035 40HP 4WD LDR	15,000
MAHINDRA 4025 41HP LDR	14,500
MAHINDRA 1533 33HP 4WD LDR	13,500
LS MT125 25HP 4WD LDR MWR	11,500
MF GC1705 23HP 4WD LDR	10,500
MF 1135 120HP CAB LDR	10,500
LONG 2510 49HP 4WD LDR	7,500
JD 1010 LDR 36HP	5,500
IHC 504 46HP	4,000
USED ROUND BALERS	
HESSTON 560 5X6	2,000
USED DISC MOWERS	
NEW IDEA 5512 12FT M/C	8,500
MF 1359 9FT M/C	8,500
USED MISC.	
HAYBUSTER 107C DRILL	15,000
HESSTON 8WHL RAKE	2,500
VERMEER 8WHL RAKE	2,250
PANORAMA 8WHL RAKE	1,750

Marshfield Machinery Inc.

222 E. Madison • Marshfield, MO 65706
417-859-2117 • www.marshfieldmachinery.com

*2018 data including all Mahindra group brand sales.
MahindraUSA.com © 2020 Mahindra USA Inc.



Marshfield Machinery Inc.
222 E. Madison
Marshfield, MO 65706
417-859-2117
www.marshfieldmachinery.com

Pine Ridge Rustic Lumber
Log Home Building Supplies

NEW LOCATION!

SERVICES OFFERED!

- Custom Log Home Products
- Pre-finishing available on interior & exterior
- Hand Hewn Sidings Offered

• Log Siding
 • Beveled Siding
 • Car Siding • Red Cedar
 • Western Cedar • Pine • Timbers • Barnwood

WEBSITE: WWW.PINERIDGERUSTIC.COM • EMAIL: RM@IBYFAX.COM
 4355 Co Rd 7200 • West Plains, MO 65775 • Phone: 573-729-7226



LARGE QUANTITY OF NURSERY PLANT CONTAINERS: \$10. 636-239-2695 or 314-560-5700. Washington.

NEW, SEALED BOOK: "The Bittersweet Ozarks at a Glance" By Ellen Gray Massey. Great Photos & History of The Ozarks Gift. \$15. 417-718-5347. Conway.

1996 BUCC. 16X80 TRAILER HOUSE: Metal roof, skirting & title. 3-bedroom, 2-bath. Good shape. \$5,000 OBO. Emery Hershberger 22654 Pin Oak Rd. Summersville, MO.

PINNACLE RANCH: Gainesville, MO. Red Angus Bulls 17-18 months old. 907-308-0100, early mornings or evenings.

CHEAP DESK WITH DRAWERS: Small & Light. \$10. 573-578-2693. Rolla.

FOR SALE D-H FORCED AIR WOOD FURNACE: Good condition. \$1,500. 573-392-6451. Barnett.

CLIFFHOUSE BUILDINGS: 706 N. Main Street. <https://cliffhousebuildings.com> 800-474-7182. Gravois Mills.

FARM TOY COLLECTION: 40 pieces. Retired Ertl. Most have original boxes or NIB. Buyer takes all. Email for inventory list rollacity895@gmail.com. Make offer. 573-263-0212. Rolla.

1210 David Brown Tractor: 1975. Looks good, motor has stopped from sitting. \$2,000 OBO. 573-315-9009. Aptus.

FOR SALE: Unique hand forged wrought iron yard gate. Also, decorative rose trellises. All original. 417-259-2602. Grovespring.

2 BEAUTIFUL TALL BAR STOOLS: Wood and Swivel Style. \$35. 573-578-2693. Rolla.

SEASON SPLIT FIREWOOD: \$120.00 per cord, with no deliveries. 573-759-2125, please leave a message. Dixon.

283/327 CUBIC INCH FLYWHEEL FOR CHEVY: Light rust. \$35. 573-364-7465. Rolla.

5 GALLON GLASS WINE JUG: In wood storage crate. Small crack. \$25. 573-364-7465. Rolla.

ADORABLE GERMAN SHEPHERD PUPS: Male and Female, \$100. Contact through text or call. 913-636-8365. Conway.

1995 FORD EXPLORER: Body parts. \$50 each. You take off. 573-962-1559. Mountain View.

2 BELL BICYCLING HELMETS: white 50-57cm, black 54-61cm, excellent condition. \$25 each. 417-718-5347. Morgan.

BUTCHERED HOGS: Raised outside. No antibiotics, \$1.00/#. Weight 275#. Delivered free your butcher or ours. Half or whole. Nothing like our pork, compared to store. Good family X-mas gift. Can if needing finance hog and butchering cost. 573-604-0674. Salem.

BEAUTIFUL WOOD TALL KITCHEN TABLE: Real Wood. Nice Table. \$35. 573-578-2693. Rolla.

WANTED: 2003-2011 Crown Victoria Running or Not, Considered. Call/Text, 573-259-3239. Cuba.

I BUY.....used mobile homes. Call or text 573-338-6250 or email GregS.CDH@outlook.com

The Ultimate Wood Heat.

Classic Edge™ Titanium HDX Outdoor Wood Furnaces

UP TO \$2000 TAX CREDIT*

*On qualifying models and installation. Call for details.

Yarbrough Equipment Sales & Services, Inc.
 9776 E. State Hwy OO • Strafford, MO
 417-736-2303 • 1-866-286-6901 • www.yarbeq.com



PUREBRED GREAT PYRENEES PUPPIES: 9 weeks old, 2 males & 2 females. Friendly and social. \$300 each. 417-667-1703. Nevada.

SADDLES, TACK, HARNESES, DOG COLLARS, HORSE BLANKETS, SLEIGH BELLS AND LOTS MORE!! Triple S Harness, 578 Hwy. V Seymour, MO 65746.

Oh Deer!
IT'S THAT TIME OF YEAR...

No Worry, Call Starnes Body & Glass FOR ALL YOUR COLLISION & DENT REPAIRS

Our trained experts and specialized equipment get you the highest quality body repair and paint solutions.

Starnes Auto Body & Glass

588-7939 • 588-3159
 22115 RT. 66 • LEBANON, MO

Like us on Facebook





ESTATE AUCTION

Saturday, December 7th, 2024 ~ 10:00 AM

LOCATION: 19107 Fir Road, Joplin, MO; Between Carthage & Joplin On Fir Road
(Watch For Signs)

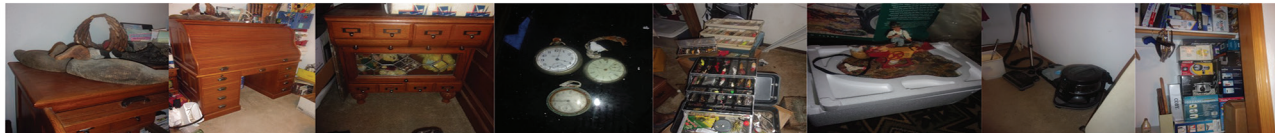
**Auction For Gary & Kay Philpot Estate
Also Liquidation Of Sherwood Forest Homes**



Antique, Modern Furniture & Appliances

Lg Oak Roll Top Desk, Oak & Lead Glass Front Display End Table, Oak Sorter Box, Oak End Tables, Oak Kitchen Table, Oak Kitchen Chairs, Ant Piano, Ant Trifold Table, Prim Cedar Chest, Prim Wood Trunk, Prim Chest Of Drawers, 2 Vintage Tables, Ornate Western Mirror, 2 Sm Bar Stools, Nice Display Stand, Prim Bookshelves, Old Pictures, Couch, File Cabinet, Stainless Restaurant Style Shelves, Rainbow Vacuum Sweeper, Vizio TV, Upright Deep Freeze, Front Load Dryer, Other Items Not Listed

Antiques, Collectibles & Households

Ant Ice Fishing Pole, Old Marbles, Cast Iron Skillets, Old Wood Ducks, Old Toys, Old Train Set, Old Cream Can, Old Sled, Old Paper Goods, Old & Costume Jewelry, Old Knick Knacks, Old Cookbooks & Other Old Books, Old Games, Some Vintage Clothing, Rock Hound Collection Pcs, Telescope, Old Records, Old Luggage, Old Blue & White Dishes, Old Electronic Pcs, Old Christmas Décor, Sewing Items, Corningware, Sm Electric Appliances, NIB Items, Other Items Not Listed

Trailers, Bush Hog, Blade, Tools & Outdoor Items

20 Ft Gooseneck Stock Trailer, 18 Ft Gooseneck Flat Bed Trailer, 3 Pt 8 Ft Blade, 3 Pt 5 Ft Bush Hog, Drag Harr, 5 Hay Feeders, Steel Posts, Some Cattle Items, Gooseneck Plate, Gas Generator, Sm Torch Set, Air Compressor, Agra Fab Leaf Vac (Needs Work), Front & Rear Tine Tillers, Walk Behind Trimmer, Chainsaws, Sm Cyclone Seeder, Boch Sliding Chop Saw, Table Saw, Tile Saw, Fiber Saw, Dual Grinder, Sm Electric Tools, Sm Hand Tools, Organizers, Long Handle Tools, Boomers, Ladders, Jacks, Jack Stands, Floor Jack, Pipe Rack, Shop Shelves, Duck Decoys, Fish Trap, Fishing Poles & Tackle, Trolling Motor, 2 Gun Barrels, Gun Cabinet, Some Ammo & Hunting Supplies, Outdoor Furniture, BBQ Grill, Other Items Not Listed

Modular Home Frames, Modular Home Supplies & Related Items

3 Modular Home Frames Inc 76 Ft, 52 Ft & 50 Ft, Lots Of Modular Home Axels, Lots Of Trailer Tongues, Lots Of Wire & Cable, Lg Lot Of Modular Home Items Inc Windows, Doors, Trim, Siding, & Everything Needed To Build Modular Homes, Huge Lot Of Plumbing Items, Lots Of Lumber, Some Scrap Iron, Other Items Not Listed



Auctioneers Note: It Is A Very Big Honor To Be Conducting This Auction For The Philpot Family!!! This Will Be A Very Large Auction With Hundreds & Hundreds Of Items Not Listed. Possibility Of Running 2 Rings So Be Prepared. There Is Something Here For Everyone From Furniture, Antiques, Tools, Farm Items, & Of Course Very Larger Lot Of Modular Home Items. You Do Not Want To Miss This Auction. Please Plan Now To Attend. **Sale Order: Antique, Modern Furniture & Appliances Will Sell First Followed By Antiques, Collectibles & Households. At Approx 12:30 PM Will Offer Trailers, Equipment & Large Items. Modular Home Items Will Finish Auction. See Ya There!!!**

Terms: Cash or check with proper ID. Now accepting most major credit cards. Nothing removed until settled for. Statements made the day of sale takes precedence over printed material. Everything sold as is where is. Not responsible for accidents. Restroom available. Concessions Provided. Check our website for upcoming auctions and for additional pictures!!



NANCE AUCTION SERVICE

No Matter How BIG or small, We Do Them All!!!

Col. Bill Nance 417-214-0093

In God We Trust

Philippians 4:13



ANNUAL YEAR END CONSIGNMENT AUCTION

SATURDAY, DECEMBER 7TH, 2024 @ 9:00 AM

**Allen Auction Sale's Lot
90 State Hwy 47 • Hawk Point, MO, 63349**

Directions: From Hawk Point, MO, Take Hwy 47 South Approx 3 miles, Auction Facility on left hand side. From Warrenton, MO, Take Hwy 47 North Approx. 7 Miles, Auction facility on right hand side. Watch for Allen Auction Signs Day of the Sale.

Tractors

Mahindra 3510 diesel w/ loader, diesel, new clutch, 475 hours
JD 5103 tractor, diesel, canopy, 886 hrs. 3pt, PTO
Case 5140 tractor, cab, air, 2wd, 5.9 cummins motor w/ Great Bend loader, 8,100hrs, nice tractor
JD 2955 w/f, 3pt
Kubota MX5100 w/ loader, Woods RC6 brush hog, and rock rake, 1100hrs
International 1086 tractor, new cab kit, w/f, 3pt. 6900, PTO, w/f
International 966, dual hyd., PTO, 3pt, 18.4x34 duals
Massey Ferguson 135 gas, 3pt, PTO
New Holland TC45D tractor, MFWD, w/ New Holland 17LA loader, smooth bucket, cab, heat, hydro, PTO, 1565 hrs.
Ford 860 Tractor
Kubota L230
Kubota L3301
White 6065 w/ white loader, MFWD, ROPS, PTO, 3pt. 2400 hrs
John Deere 1010 Tractor, 3pt, PTO, Good Rubber
Farmall M, 3pt., live hyd. Pump
Cub Low Boy Tractor, 154 Model, Deck & Plow
Kubota 2680
FarmAll F-12

FARM EQUIPMENT

Case IH 490 hyd. fold disk
Meridian 2 box belt seed tender, Honda motor, good belt, tool box field cultivator, pull-type
International 550 5 bottom plow
JD 2 bottom plow pull-type
10' IH disk
bale spear
Big OX 8' blades
Woods 5' and 6' 3pt. finish mowers
drag, pull-type
sulky rake
2 row AC planter
JD 7' sickle mower
2 bottom plows
3pt 12' field cultivator
JD 494 planter w/ markers
Ford 4 bottom plow
5' Woods Blade
Hardy 500gal. sprayers

Great Plains solid stand no-till drill
pull-type 10' drop seeder
Remlinger 24' pasture harrow, hyd. fold
New Holland 411 mower conditioner
New Holland 353 grinder/ mixer
Westfield 61' auger, 8", swing hopper, excellent shape
Pull-type anhydrous bar
6' 3pt brush hog
3pt Modern farm blade
International 56 corn planter, 4 row 3pt. blade
Woods 12' batwing mower
6ft. brush hog, 3pt
15' x 4" auger with motor
15' batwing mower
Gravity box
Farmall Cub 1 bottom plow
Farmall Cub sickle mower
Farmall front wheel weights
New Holland grinder/mixer
1 section harrow
5' 3pt disk
750 gal. poly tank
5' brush hog
cultipacker

Hay Equipment

New Holland 575 square baler, twine, Nice!
John Deere 2 Basket Hay Tedder
New Holland 256 5 Bar Rake, w/ Dolly Wheel
JD bale forks
David Bradley hay wagon w/ sides
M&W hay tedder

Construction Equipment

Komatsu D61EX Dozer, Hyd.
10' Blade, Cab, Air, Good
Undercarriage, 7,431 Hours, SN b1857
LinkBelt 2800 Track Hoe, Cab, Grapple Bucket, 8,865 Hours, SN: f6189075
CAT motor grader, Runs Good, Cab, Blade
Landhero Hydraulic Mini Excavator
Landhonor Heavy Duty Concrete Floor Saw
Landhonor Heavy Duty Plote Compactor
mini excavator

Skid Steer/ Skid Steer Equipment

1999 Bobcat 763 skidloader, hard tires, bucket
Wolverine Brush Cutters
Wolverine Tillers
Wolverine Vibratory Rollers
Wolverine Trenchers
Wolverine Auger Drive & Bits
Wolverine Grapple Buckets
Wolverine Skid Steer Sickle Bar Mowers
Wolverine Pallet Fork Hydraulic Adjustable
Wolverine Skid Steer Dozer Blade
Wolverine Snow Pusher
Wolverine 3pt. Quick Tach
Landhonor skid Steer Loader
Raytree Skid Steer Auger
Raytree Stump Grinder
Raytree Drum Mulcher
Raytree Post Pounder
Raytree Vibrating Bucket
Raytree Trencher
Raytree Vibratory Roller
Raytree Transverse Stump Grinder
Raytree Brush Cutter
Raytree Drum Mulcher
Raytree Feller Buncher
Raytree Hydraulic Hammer
Raytree Soil Conditioner
Raytree Six Way Dozer
Raytree Grader Blade
3pt skidloader adapter
Stout HD72-8 brush grapple, quick attach
Stout XHD 84-6 brush grapple, quick attach

Trucks/ Vehicles/accessories

2005 Columbia Freightliner, 12spd, auto, 200" wheel-base, 530k miles, nice truck
1984 Chevy C-70 grain, 16' bed, 5&2 transmission, single axle, rebuilt motor & trans
1988 GMC Volvo road tractor, 9 over trans, air ride, sleeper
Homemade low boy trailer, air ride axle, deck, dovetail ramps, 30'
1989 Ford F800 dump truck, steel dump bed, steel floor, diesel, dually, 4x2 trans, good rubber
Ford F-250 Flat Bed, Dually, 2 WD
1993 International Dump Truck, Tandem Dually, 10 Spd., 14' Bed,

Hoist, Roll Tarp
1994 Chevy 1500 single cab, long bed, 4x4
2006 International 7600 dump truck
2010 Dodge Caravan
Shipping Containers
40' new container w/ 2 front doors, 4 Side Doors

Windmill

Aermotor windmill 6' diameter fan, 30' tall

Lawn & Garden

log splitter
tag along sprayer
snow blowers
Cub Cadet Z-Force Kawasaki, 1050 hrs.
Kubota Z231-42
Kubota GF1800E
Kubota ZD28
Kubota ZD18
Toro MX6000
JD X540
JD GX345
Cub Cadet 482 riding mower
Bobcat predator zero turn
Cub Cadet LT50
Kubota ZD28
Staris mower
Stihl 2 cycle tiller
leaf vac trailer
walk-behind brush hog
welder
leaf blower
post hole digger
Lot of Cushman Lawn/Garden Parts
Murray Riding Mower
Cushman tricycle rider (not running)
John Deere tiller
chipper/ shredder
John Deere riding mower
Stihl FS80 weedeater
electric push mower
trimmers
Homelite chain saw
electric chain saw

Recreation

Cushman motorcycle
JD XUV (not running)

And More items too numerous to mention!

SPECIAL NOTE: *THIS LIST IS SUBJECT TO CHANGE. ANNOUNCEMENTS MADE THE DAY OF THE AUCTION TAKE PRECEDENCE OVER PRIOR ADVERTISING*

Auctioneers Note: We will be having our Annual Year End Equipment Auction. We will be running 3 auction rings majority of the day. Thanks, Kyle.

ALLEN AUCTION & REAL ESTATE SERVICE LLC
(636) 338-4805 • Hawk Point, Mo • www.allenauction.net

Auctioneers, Kyle Allen (636) 236-2344 | Elden Foster (573) 239-6745 | Richard Moffat (573) 690-2823

Public Auction

Location: 1522 Wooley Creek Rd., Cape Fair Mo. 65624

9:00 AM * Saturday, December 7th * 9:00 AM

Directions: From Cape Fair take Hwy. 76 west 3 mi. then left on Wooley Creek Rd. 1 1/2 mi. to Auction

**** Breakfast, Lunch & Restrooms ****



(11) 12 ft. Corral Panels (New);
 (18) 10 ft. Corral Panels;
 Corral Panel Ride/Walk thru Gate;
 (6) Aluminum & Metal Round Bale Feeders;
 (2) Wall Mounted Horse Hay & Grain Feeders;
 Misc. Good Round & Oval Stock Tanks;
 (2) Poly Feed Trough's;
 Older Head Gate;
 300 Gallon Fuel Tank on Stand;
 (55) Bales 4x5 Good Grass Hay 2023 (never wet, always in Barn);
 Few Older Farm Implements not Listed;
 Misc Farm Related Items not Listed;



Guns - Boat - ATV - Golf Cart - Fishing - Gigs - Outdoor - Saddles

1993 185 F Sundancer Pontoon Boat with 1997 50 hp. Yamaha Motor, on B& M Haul Rite Trailer, Runs Good, Upholstery Rough;
 2003 Kawasaki Prairie 650 ATV Runs but needs Carb Work;
 Older Kawasaki 2 Stroke Golf Cart, Runs Good;
 Mossberg mod. 800B .243;
 Winchester mod 70 .243 (rough);
 Marlin mod. 25M .22 Magnum;
 Winchester mod. 190 .22;
 Hopkins & Allen mod. 722 .22;
 J.C. Higgins mod. 103.18 .22;
 Browning mod. B-80 12ga. Vent Rib & Chokes;
 Browning BPS Stalker 12ga. Vent Rib & Chokes;
 Remington Sportsman 12 12ga. Vent Rib & Chokes;
 Mossberg Maverick 88 12ga. Rib & Chokes;
 Stevens 12ga. Single Shot;
 Stevens 16ga. Single Shot;
 Old Stevens 12ga. Double Barrel w/ Hammers;
 Taurus mod. PT-740 .40 cal.;
 Phoenix mod. HP22A .22;
 (2) Raven mod. MP25 .25 (Nickel);
 Fordarms .44 cal. Muzzle Loader;
 (2) Under Hammer Muzzle Loaders;
 Lot Misc. 7mm Mag, 243, 30-30 & more Ammo;
 Heartland 24 Gun Gun Safe;
 Powder Horns & Blackpowder Supplies;
 (2) Older Compound Bows & Accy's;
 (4) Nice Whitetail Shoulder Mounts;
 Several Sets Whitetail Antlers;
 (7) Hand Forged Fish Gigs;
 Lots & Lots Rods & Reels, Baitcasting & Spinning;
 (5) Older Red Ambassador 5000's;
 Johnson 10-A Spincast Reel;
 Several Tackle Boxes with Tackle (most older);
 Lot Minnow Traps & Minnow Buckets;
 Coleman Lantern's;
 Vintage Green Portable Lowrance Fish Lo-K-Tor;
 Misc. Hunting, Fishing & Camping Supplies;
 (3) Saddles & misc. Horse Tack;

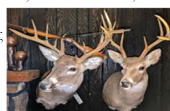

Mower - Tiller - Tools - Misc.

John Deere L110 Riding Mower, 17.5 hp. (643 hrs.);
 Troy Bilt Colt FT Rear Tine Tiller (NEW);
 Swisher 22 Ton, 6hp. Log Splitter;
 Gas Brush Chipper;
 Tri-Star Bench Top 5 spd. Drill Press;
 Craftsman 10" Table Saw;
 Older 42" Jointer;
 Older Craftsman Bench Top Band Saw;
 Lincoln 225 AC Stick Welder;
 Kobalt Portable Air Compressor;
 Heavy Shop Vise;
 Misc. Toolboxes;
 Lots of Good Power & Hand Tools of all kinds;
 Lot Good Lawn & Garden Tools;
 (2) 20 Ton Railroad/House Jacks;
 Lots & Lots & Lots Shop Related Items not Listed;



Antique - Primitives - Furniture

(2) Brown Leather Recliners;
 Nice Clean Lift Chair (by Golden);
 Dining Table & 4 Chairs;
 Beautiful Oak 3 Pc. Entertainment Center;
 Nice Antique Iron Twin Bed;
 King & Queen Mattress Sets (Nearly New);
 (2) Dressers & Chests;
 Misc. Stools, Chairs, Stands & Tables;
 (2) Wicker Chairs & Bench;
 Misc. Outside & Patio Furniture;
 Porch Swing;
 Small Chest Freezer;
 Good Garage Refrigerator;
 Amana Washing Machine & Roper Elec. Dryer;
 Fireplace Insert with Blower;
 Seiko Melodies in Motion Clock;
 Late 1800's Wooden Barber Chair;
 Very Large Antique Tin Barn Cupola;
 (3) Cast Iron Soap Kettles (Good);
 12 qt. Cast Iron Dutch Oven;
 (15+) Pcs. Cast Iron Skillets & Pans (USA);
 Cast Iron Barn Loft Hay Trolley;
 Several Iron Implement Wheels'
 Old Iron Dump Rack;
 Green Enamel Barn Light;
 Iron & Wood Ship Pulley;
 Old Aluminum Grey Hound Childs Wagon;
 Butlington R.R. Lamp with Embossed Globe;
 1 Gallon Butter Churn;
 Misc. Crock Jugs & Jars;
 Old Bottles & Jars;
 Clear Aladdin Lamp;
 Kerosene Lamps & Barn Lanterns;
 Lg. Granite Cffee Pot;
 Pyrex Refrigerator Dish Set;
 Misc. Nice Pyrex Bowls & Casseroles;
 Lot Misc. Dishes & Kitchen Items;
 Sm. Lot Costume Jewelry;
 Lots & Lots More not Listed;



Auctioneers Note

No way to list everything in this large all day auction
 Bring a friend as we may sell 2 rings part of the day!
 See our website: fosterauctionservice.com for more info. & over 500 pictures.

Living Estate of Doyle & Janice Branstetter

Foster Auction & Appraisal Service
www.fosterauctionservice.com
 Email: bidnowsold@aol.com



Auctioneer: Larry Foster
Galena, Mo
Phone: (417) 723-8329
Cell: (417) 839-6860

PUBLIC AUCTION

AS I AM RELOCATING, I WILL OFFER THE FOLLOWING PERSONAL PROPERTY AT PUBLIC AUCTION LOCATED AT 632 SE 400 RD., CLINTON, MO 64735. FROM CLINTON TAKE HWY 7 EAST TO HWY W THEN GO SOUTH APPROX. 4 MILES TO SE 400 RD., THEN EAST TO AUCTION. WATCH FOR AUCTION SIGNS.

SATURDAY, DECEMBER 7, 2024, 10:00 A.M.

CARPOT, TRAVEL TRAILER & TRACTOR

30x30x10 Metal Carport
2002 Rockwood Ultra-lite 26 ft. Travel Trailer w/slide out, stove, fridge, air, surround sound stereo, clean
Allis Chalmers WD45 Tractor WF 540 PTO
6' Brush Cutter
3 pt. Post hole digger

FIREARMS

Colt Diamondback 38 Special, Blued
Colt Mark IV Series 70 45 auto Government, Stainless
(2) S&W 45 Auto Revolvers w/Moon clip
S&W 44 Mag. Model 29-2 Stainless
S&W 357 Mag Model 66-2 Stainless
Unique Arms Escort 22 short Browning Over/under 12 ga. Vent rib, 3" 28" barrel
Zabala Model 711 SxS 3 1/2 "10 ga. Ithaca Model 600 over/under 12 ga. Vent rib, 2 3/4"
Ithaca Model 600 over/under 20 ga. Vent rib 3"
Muehin 98 Mauser Ornate Stock
Palmetto AR15 5.56 w/case
BB Guns
Ammo
10 Gun Safe

ANTIQUES & COLLECTIBLES

Tiger Oak Glass Front China Hutch
English Wardrobe
Mule Chest
Punch tin Pie safe
Ornate Secretary
Allis Chalmers Thermometer
Wooden Royal Crown Cola Crate
1/4 Iron Bed
Sambo Pic Bird
Crook Bowls
Crook Pitchers

(2) Sleepy Eyed Pitchers
Cow Milk pitcher
Frankoma
Seth Thomas Mantle clock
New England Wall clock w/chime
Mole traps
Rug beater
Antique Sifter
Homer Laughlin China
Green Depression salt & pepper
Black Onyx salt & pepper
McCoy Wishing well
Wooden Egg Basket
Wire Egg Basket
Cast Iron cornbread molds
Toy Tractors
Carnival painting
Cast iron skillets
Dutch Oven
Folk Craft service for 12 China
Peter Wright #3 Blacksmith Anvil
Other items too numerous to mention

LAWN & GARDEN

JD X590 Riding mower 54" deck, hydrostat, ps, 310 hrs
JD X320 Riding mower 48" deck, hydrostat, 805 hrs
JD SX75 Rear Engine Riding mower 9 hp, 30" cut
Mantis Mini Tiller
North Star Lawn Sprayer w/Booms
Power-mate Generator
Powerhouse 2000-watt Generator/Inverter
Lawn Cart
Lawn Hand tools

TOOLS & SHOP EQUIPMENT

Hobart Handler 135 Wire welder w/cart
Lincoln 225 Arc welder
Torch set w/bottles & gauges
Tap & die sets SAE & Metric
Buffalo Band Saw
Port a power
12 Ton shop press

18" Metal Lathe
Guardian 16 speed Drill press
Buffalo Drill press
DeWalt portable Planer
DeWalt 12" Compound Miter saw w/Stand
Delta 12" portable Planer
Milwaukee Super Hog Right angle drill
Craftsman Air Compressor
SAE & Metric Wrenches
1/4, 3/8 & 1/2 SAE & Metric Sockets
1/4, 3/8, & 1/2 SAE & Metric Ratchets & Extensions
Pipe wrenches 18", 24" & 36"
Vise Grip C Clamps
C Clamps
Vise Grips
Quick Grip Clamps
Bench Grinders
Bench Vises
Rigid Pipe threader
T handled Hex Keys
Pry bars
2 Ton Chair Hoist
Battery Chargers
Multi meters
Welding Table
DeWalt Drywall gun
Channel locks
Crescent wrenches
Storehouse 12 drawer tool chest
Homak tool chest
Drill press vise
Bostitch Framing Nailer
Porter Cable Finish Nailer
Roto zip
Large Lot Metal Storage cabinets
Bolt Caddies
Craftsman 10" table saw
150,000 BTU Torpedo Heater
36" Shop fan
Appliance Dolly
Pipe clamps
220-volt extension cords
Extension cords

HOUSEHOLD & MISC.

Frigidaire Stainless Steel Refrigerator w/Icemaker
Cold Spot Side by Side Refrigerator
Marquette Upright Freezer
Whirlpool Stainless Steel Gas cook stove
Maytag Centennial Washing machine
Maytag Centennial Electric Dryer
Stainless Steel Prep table
Vizio HD TV
Cedar Chest
Maple Dresser w/mirror
Maple Dining Hutch
Tile top Kitchenette w/5 chairs
End tables
2-drawer file cabinets
Brown Recliner
Large lot plumbing & electrical supplies
Automotive supplies
Miscellaneous dish & glassware
Pots & pans
Jason Barometer
Metal roll-around stairs
Ratchet straps
Oil drain pans
Warner 24 ft. Fiberglass Extension ladder
Aluminum Extension ladders 16 ft & 20 ft.
8 ft. Fiberglass Step ladder
Warner 6 ft Aluminum Step ladder
Metal storage racks
2-wheel dolly
Wildlife Pictures
Metal Arbor
Park Benches
Lawn Ornaments
Moving Blankets
Dog Crate
Other items too numerous to mention



AUCTIONEERS NOTE: THIS IS ONE OF THE CLEANEST AUCTIONS YOU WILL ATTEND THIS YEAR. EVERYTHING IS WELL CARED FOR AND MAINTAINED. MARK THIS DATE AND BE SURE TO ATTEND.

TERMS OF SALE: Cash or good check w/ proper ID. Nothing to be removed until settled for. Not responsible for accidents or stolen merchandise. Statements made day of sale takes precedence over printed materials. Lunch served and toilets on site.

OWNER: CAROLYN HARRIS

Sale Conducted by:



COL. KEVIN WADE MOBILE 660-492-3279
COL. BRYAN WADE MOBILE 660-492-3740
TYLER WADE MOBILE 660-492-7764
CLERKS: SHERMAN, NORRIS, IRBY & WADE
TO VIEW AD ONLINE GO TO
WWW.AUCTIONZIP.COM
AUCTIONEER ID: 24103





COW AND BULL SALE December 12, 2024

sale starts at 4:30 PM

Expecting 800+ cows & several breeding age bulls!

Featuring KSO Farm – Mature Cow Dispersal, selling 60+ cows, bulls and heifers, sired by Scale House, Justified, President, Rainfall, Growth Fund and more. Cows are high quality! Excellent udders and calm disposition. **FMI Ken Ortman 417-825-0378 or email: sheila@lucboys.org**

5 – Full 2-year-old Angus bulls, three are Sitz Resilient sons, one Growth Fund and one Sitz Accomplishment. Lot 72 – 20465677. Lot 78 – 20542302. Lot 81 – 20645434. Lot 87 – 20542305. Lot 89 – 20763465. Lot 89 is a heifer bull, the others are best to breed to cows to give lots of good growth and pounds on calves. Ear tags will match lot numbers. Will be semen tested and trich tested prior to sale. They should all be able to breed 35-40 cows right away. **FMI Norman Garton 417-684-5477**.

200 – Mixed cows, blacks, reds, bred to black Angus, Charolais or Hereford bulls, presently 70 calves on the ground and the balance calving daily. **FMI Skyler Moore 417-737-2615**.

62 – Black cows, 3 and 4-year-olds, bred to Angus or Hereford bulls, all home-raised, start calving in February. **FMI Jr. Smith 870-373-1150**.

50 – Big, fancy Red Angus heifers from Bryon Haskins, bred to LBW Hinkle Angus bulls, had all shots and pelvic measured, start calving February 15. **FMI Bryon Haskins 417-850-4382**.

20 – Black Angus heifers, bred to low birth weight Angus bulls, starting calving February 1. **FMI Bryon Haskins 417-850-4382**.

60 – Halfblood Beefmaster heifers, bred to LBW Sim-Angus bulls, all home-raised, red and black, start calving March 1st. **FMI Bryon Haskins 417-850-4382**.

40 – Mixed pairs, short and solid ages, with babies to 350-pound calves at side. **FMI Jr Smith 870-373-1150**.

30 – Mixed cows, short & solid ages, be 2nd and 3rd stage pregnancy, bred back to Black Angus bulls. **FMI Jr Smith 870-373-1150**.

75 – Bred first calf Angus heifers, half home-raised and half purchased from customers that have bought bulls or heifers in the past, will start calving last part of February, heifers weighing 1150 to 1250, bred to True North bulls. **FMI J.W. Henson 417-343-9488.**

101 Ranch - Clint & Kerri Broyles

20 – 4 & 5-year-old Angus pairs, 1350-1400 lbs, large-framed fancy cows, calves born Oct-Nov, pairs are tagged to match, open/unexposed. Calves are bull and heifer tagged. Bulls in the right ear, heifers in the left. Cows have been on Native and Fescue mixed grass and Vigortone mineral. **FMI Cotton Reed 417-342-5373.**

5 – Blk/Bwf heifer pairs with Sept born calves at side, heifers weigh 1000 lbs, calves weigh 200-250 lbs, bull and heifer tagged. **FMI Cotton Reed 417-342-5373.**

50 – Angus 3-year-old cows, 2nd calves bred to Hereford or Angus bulls, 2nd and third period. **50** – Black Beefmaster cows bred Hereford or Angus, 3-year-olds, 2nd and 3rd period. **20** – Angus cows, 3-year-olds, 2nd calves, 1st period. **30** – Red Angus cows, 5 and 6-year-olds, 2nd and 3rd period, bred Sim Angus. **20** – Angus cows, 5 and 6-year-olds, 2nd and 3rd period, bred Angus or SimAngus. **FMI Larry Mallory 417-461-2275.**

100 – All black Angus pairs, calves 3 months old.

30 – 4-year-old pairs, calves tagged to match cows and cut at birth. **70** – 5 to short solid pairs - calves tagged to match cow and cut at birth. BUB Ranch and Clearwater bulls were used. **FMI Jason Pendleton 417-437-4552.**

50 – Heifers, black and black baldie, bred to Menzie Angus & sons of Woodhill Comstock, easy calving, start calving March 1, 2025 for 60 days. Calfhoo vaccinated and pelvic measured. **FMI Nick Flannigan 417-316-0048.**

24 – Angus heifers, bred to LBW registered Angus bulls, start calving 1st of March. **FMI Dakota Turley 417-259-0433.**

20 – Angus cows, 4 to short & solid, bred to Registered Angus bulls, start calving 1st of March. **FMI Dakota Turley 417-259-0433.**

28 – Black Angus X, coming with 2nd calf, all 3-year-olds, bred to Valley View Angus bulls or Journagan Ranch Hereford bulls, starting calving Feb 15 for 90 day calving period. **FMI Marcus Thogmartin 417-850-3535.**

50 – Mixed cows, 6 to short solid, start calving in March, bred to Charolais bulls. **FMI Jason Pendleton 417-437-4552.**



Scan Me

I-44 and Exit 22 | Carthage, Missouri **JRS Office 417.548.2333**

Skyler Moore 417.737.2615 Bailey Moore 417.540.4343 Jackie Moore 417.825.0948

View more information (pictures and videos) at www.joplinstockyards.com, Cattleman's View or JRS facebook! 



DECEMBER 12TH ONLINE AUCTION



JOHN DEERE
400D HAUL TRUCK



2007 HYUNDAI
ROBEX 210LC-7 EXCAVATOR



CATERPILLAR
D6T XW DOZER



2020 CASE
SV280B SKIDSTEER



CASE
586E FORKLIFT



2011 CATERPILLAR
928HZ WHEEL LOADER



1997 FREIGHTLINER
FLD120 DUMP TRUCK

BID NOW! **SEXTONAUCTIONEERS.COM**



2012 CASE
580 SUPER N BACKHOE



1999 DRESSER
TD15E DOZER



TIGER CAT
630 GRAPPLE SKIDDER



CATERPILLAR
289C2 SKID STEER



2015 KOBELCO
SK35-6E MINI EXCAVATOR



CATERPILLAR
D6D-PS DOZER



2014 PETERBILT
388 TRUCK



2015 PETERBILT
579 TRUCK



2011 INTERNATIONAL
PROSTAR PREMIUM TRUCK



1997 INTERNATIONAL
9200 SLEEPER TRUCK



1992 TRAILER MASTER
ALUMINUM TANK TRAILER



1998 EAST MANUFACTURING
TRAILER



1985 KENWORTH
W900 DUMP TRUCK



2015 KENWORTH
T800 DUMP TRUCK



1996 PETERBILT
385 DUMP TRUCK



1994 MACK
RD690S DUMP TRUCK



2008 MCCORMICK
CX105 TRACTOR



2014 NEW HOLLAND
T475



1972 CHEVROLET
CUSTOM



1985 CHEVROLET
K20 PICKUP TRUCK



1995 VAN HOOL
TRANSIT BUS T800 BUS



2019 CHEVROLET
SILVERADO 5500HD



2019 RAM
5500 CHASSIS TRUCK



2022 FORD
F-550 XL UTILITY TRUCK



ONLINE AUCTION ENDS DECEMBER 12TH

CALL: **314-529-0124**

Sales@SextonAuctioneers.com

5182 US HWY 63, Pomona, MO 65789

SCAN TO



BID NOW!



77 DEEDED ACRES OF VERSATILE LAND BETWEEN HALLSVILLE & CENTRALIA SELLS WITHOUT RESERVE TO HIGHEST BIDDER(S)!

Currently lush pasture for baling or grazing with potential for tillable farming, residential development, or building your dream home.

Offered in 3 Tracts or Entirety:

- Tract 1: 10 +/- Acres
- Tract 2: 58 +/- Acres
- Tract 3: 10+ Acres

Tract 1 | Hard Surface Road Frontage

Tract 2 | Continued Use Of Existing Crossing Over Colt Railroad Is Allowed

(Cannot build on the portion of land the lies south of the railroad, per Boone County Resource Management)

Tract 3 | Water & Electric Onsite, Along With Several Outbuildings

Hallsville School District
Public Utilities Available
to Remaining Tracts

1,100 + Ft. of Davis Rd. Frontage

Land Preview

Wednesday, December 4 | 3:00-5:30 p.m.

Online Bidding Opens for Combinations

Wednesday, December 11 | 8:00 a.m.

Online Bidding Ends:

Wednesday, December 11 | 12:30 p.m.

9801 E. Davis Road, Centralia, MO 65240



contactus@atterberryauction.com

ATTERBERRY

— AUCTION & REALTY COMPANY —

Your Real Estate at Auction Specialists

Check it out & Bid at
www.AtterberrySells.com

573-474-9295



MarkNet
ALLIANCE



Urbana Stockyards

CHRISTMAS SPECIAL HORSE SALE

Location: 122 S. College St. | Urbana, MO
Friday, December 13th 6:00 PM

For Early Consignments
Call or Text:
417-214-0040

SELLING ALL
CLASSES
OF HORSES

SALE ORDER:
TACK, SADDLES,
TRAILERS,
HORSES TO FOLLOW

Email videos 48 hours prior to sale day.
URBANASTOCKYARDS@GMAIL.COM

MERRY CHRISTMAS AND HAPPY NEW YEAR!

Thank you for your 2024 business!

We will see you all in 2025!

Tim Phipps
Auctioneer
417-214-0040

Skyler Fisher
Owner
417-298-9051

 URBANA STOCKYARDS, LLC

ONLINE FARM EQUIPMENT AUCTION

BIDDING OPEN: DECEMBER 2, 2024 - DECEMBER 8, 2024 @ 6 PM



BIDDING @ IMANAUCTION.COM

General Listing 20 Tractors JD 6430, 1,352 Hrs * JD 6125R w/ loader, 3xxx hrs * JD 8200 w/ FWA * JD 8410T GPS ready * JD 4066R only 105 Hrs * New Holland TC45A w/ FWA & loader * Slick Jd 4010 Gas * Jd 4020 Diesel * Jd 3255 w/FWA & loader * Case IH 140 Magnum w/ FWA & loader, 3xxx hrs * IH 1066 * Case 1070 * IH 1486 * Farmall tractors * Nice Cat 289D skid loader, 7xx hrs – Case TR 310 Skid Steer on tracks * Case 1845C skid loader, low hrs * Lots of Skid Steer attachments * 6 Jd Gators 865, 855, 825 & UTV's, most w/ cabs, Heat/AC * 2024 Can Am Defender Hd10 Limited, Only 1xxx miles, Cab Ac/Heat * 2009 Honda Rubicon 4x4 w/ only 146 miles * JD Grain heads * 2021 Jeep Sierra Unlimited only 12,700 miles * Mini Excavators * Terix Military 7.5T Crane, low hrs * JD HX15 & others shredders * 2012 Elite 24ft aluminum stock trailer * Nice 2012 Wilson 32ft Hopper bottom trailer & others * Several Road Tractors, Two 2013 IH Pro Stars, 94 Freightliner, Volvo & others * IH 5500 & JD 750 drills * JD 1790 Planter * Case IH 32ft Field Cultivator * Nice Case IH 340 28ft disc * Case IH 335VT vertical tillage tool, 28ft * Nice pasture harrows * Several discs & cultivators, rippers, tillage tools * Unverferth Seed tender * Grain Cart * Silage & Feed wagons * Phillips harrow * Taylor bale processor * Deweze bale bed * 12 wheel hay rakes * 3Pt equipment, blades, cutters, plows, finish mowers * 400 bales Hay & Straw * Cattle equipment, Squeeze chute, feed bunks, woven wire, hedge post * Estate 2013 Ford F150 & 2013 Toyota Rav 4 * Dodge Cummins dually, other trucks, cars & SUV's * Trailers from all lengths and sizes, cargo trailers, utility, tilt deck * New gas powered wood splitters * JD farm toys * Metal lathes & Tools * Wood stove & furnace

ALL EQUIPMENT @ IMAN AUCTION CENTER - SALISBURY, MO

660-788-4298 | 660-414-7967 | 660-388-6235



BUFFALO LIVESTOCK MARKET LLC



276 Hwy 32 W., Buffalo, MO

**November 30th, 2024
Receipts: 731**

REPRESENTATIVE STEERS

300-400 @ 320.00 to 381.00
400-500 @ 310.00 to 325.00
500-600 @ 265.00 to 312.00
600-700 @ 255.00 to 278.50
700-800 @ 245.00 to 255.00
800-900 @ 215.00 to 225.00

REPRESENTATIVE HEIFERS

300-400 @ 300.00 to 360.00
400-500 @ 270.00 to 303.00
500-600 @ 245.00 to 270.00
600-700 @ 229.00 to 252.00
700-800 @ 215.00 to 240.00
800-900 @ 180.00 to 209.00

FEEDER BULLS

300-400 @ 285.00 to 342.00
400-500 @ 275.00 to 320.00
500-600 @ 255.00 to 305.00
600-700 @ 230.00 to 266.00
700-800 @ 215.00 to 235.00
800-900 @ 182.00 to 217.00

STOCKS COWS

1500.00 to 2475.00

SLAUGHTER BULLS

High Yield 150.00 to 160.00
Low Yield 120.00 to 130.00

SLAUGHTER COWS

Fleshy 118.00 to 125.00
Med Flesh 115.00 to 127.00
Light Flesh 100.00 to 117.00

CRIPPLE, POOR, DOUBTFUL HEALTH

60 Down

PLAIN, LHX, DAIRY X,
SHORT, FAT, POOR QUALITY
CATTLE NOT REPORTED!

MARKET IS STRONG GOOD QUALITY

MON-WED MARKET REPORT

Listen to KJEL 103.7FM • Lebanon or KYOO 99FM • Bolivar

VIEW OUR SALES AT CATTLEUSA.COM

CALL FOR TRUCKING OR ON-FARM VISIT

Lyle Caselman • Owner-Manager
417-345-7876 • mobile 417-533-2944
Leon Caselman • Owner
417-345-4514 • mobile • 417-588-6185

TINY HOMES - Missouri Franchise 573-881-7965.

FOR SALE: Beautiful Winchester Model 670. Bolt Action 243 has 3x9x40 Simmons Scope with sling. Ready to hunt. \$625. 573-694-2537. Rosebud.

FOR SALE: Pellet Stove, \$400. Electric Range, \$300. Both in excellent condition. 417-718-6044. Buffalo.

TRIPLE WIDE- moving stock, awesome price. 573-657-7040 chateauhomes.net.

FOUR FAINTING GOATS: Free. 417-468-4451. Marshfield.

SOUTHWEST DESIGN, BEADED BREAST COLLAR, HEADSTALL WITH REINS, AND WITHER STRAP SET. Has Aztec design with crosses on it. Used once. \$85 OBO 417-693-0389. Conway.

ELECTRIC SPACE HEATER: Arvinaire, thermostat controlled for economy. Like new. \$25. 573-364-7465. Rolla.

CRAFTSMAN STAND UP WHEEL GRINDER: Works great. \$30. 573-578-2693. Rolla.

1976 FRISCO RAILROAD KEY CASE: Mint condition. \$45. 573-364-7465. Rolla.

BE YOUR OWN BOSS!

Great Business Opportunity!

—For Lease—

The Market Restaurant
Vienna, MO

Located at South Central
Regional Stockyards

- Reputation High Traffic
- Up-to-date Equipment
- Completely Remodeled

Interested?

Call 573-422-3305

FOR SALE: 2016 14ft. Tracker Jon Boat and Trailer with 2020 Suzuki 9.9 motor with electric start-tilt. \$3,800. (417) 650-0046. Lebanon.

PAIR OF MODEL A STEP PLATES: For running boards. Never Used. \$35, Plus Shipping. 417-260-0941. Raymondville.

8405 BILLY COOK SADDLE: 12" seat, Greenville Texas. \$1,200. 573-729-2874. Salem.

SMALL SQUARE BALES MIXED GRASS HAY: Good for horses & cattle. Also, some for goats. Never rained on, barn stored. \$4 a bale. 417-664-0419. Lebanon.

GIGGING BOAT FOR SALE: 16ft. flat bottom with 2005 40hp. 2 stroke Mercury engine. Lots of LED lights. Set up ready to gig. \$4,500. Calls only, 417-322-5789. Lebanon.

THINKING ABOUT PUPPIES FOR CHRISTMAS? Registered, up to date on all shots, Mini Poodles, Cavaliers, and Pomeranian. \$300. 417-741-2793. Hartville.

CUSTOM HAULING: Hay Equipment, Livestock. Responsible, Respectable, Reasonable. 417-234-0634. Seymour.

STACK OF BOOKS & INFORMATION ON RESTORING MODEL A FORDS: \$25. 417-260-0941. Raymondville.

CAMERA: Vivitar PS33, \$25. 417-260-0941. Raymondville.

FRONT DOORS: For 1999 F150 \$50 each. You take off. 573-962-1559. Mountain View.



REGULAR SALE EVERY THURSDAY 11 AM

SPECIAL COW SALE ON SATURDAY, DECEMBER 14TH @ 6PM!

For Farm Visits, Market Updates, or Trucking
Call Zach Cox 417-777-1320

**Competitive Buyers!
Competitive Commission!
Competitive Market!**

Barn: 417-532-9292
I-44 • Exit 123

17505 Route 66, Phillipsburg, MO 65722

www.midmostockyards.com

SUNRISE REPAIR LLC
 417-253-3481
 Accepts Credit Cards

Rentals Available

Excavators 250-325/Day
 Skid Loaders 300-325/Day
 Telehandlers w/42' Lift 300/Day
 Shop Rate 70/Hour

Transmission Repair
 Dozer Undercarriage
 Repairing: Skid Loader
 Tracks & Rollers



Construction Equipment Repair
 Hydraulic Hoses & Cylinders
 Farm Equipment Repair
 Engine Rebuilds

FOR SALE: Purebred horned Hereford, purebred bulls, 15 to 30 months of age. Graded Breeders growthy, gentle and ready to breed. 573-518-2005. No text. Potosi.

MINIATURE AUSTRALIAN PUPPIES: For Sale. \$100 each, many colors available. 573-760-5157. Centerville.

KAYS AUTO SALE: 1522 West Elm, Lebanon, Mo. 65536. Great Cars! Great Prices! Cell 417-288-1932. Office 417-991-3882. Lebanon.

1970'S PONTIAC CAST ALUMINUM RIM: Fits Firebird and others. \$35. 573-364-7465. Rolla.

KUSTER LOGGING
BUYER of Standing Timber
Oak and Walnut

Dozing Now Available

417-259-0047

References Available



CHRISTMAS OPPORTUNITY: \$750 value for \$150. Trees, wreaths, ornaments, garland, and more. New and like new. 573-699-4351 St. James.

FOR SALE: 5x6 Round Bales, Mixed Grass. 573-694-9159. Falcon.



Show-Me-Select
Replacement Heifer Sale
Fall-Calving Bred Heifers

Offering online bidding through:
DVAuction
Broadcasting Real-Time Auctions

115 Friday, December 13, 2024 • 7:00 PM

Crossbred & Purebred Heifers Available
Registered Angus, Crossbred Angus & SimAngus

- Mostly black and black-baldies, some greys, two reds
- Many AI BRED selling with known FETAL SEX
- **GUARANTEED BRED;** Due to calve from late January to late April 2025
- TIER II and REGISTERED ANGUS available
-
- Sorted in **UNIFORM LOTS** by breed, size, calving date & some fetal sexed

CONSIGNORS:

<p>Alvin & Janet Braun, Ste. Genevieve Morgan Clark, Farmington Ben & Julie Davis, Farmington Flieg's Farm, Ste. Genevieve The Little g Farm, Steeleville</p>	<p>Kendra & Gavin Graham, Farmington Graham Family Farm, Farmington Rick Grellner, Owensville 7 R Cattle Ranch, Caledonia Greg Sharp, Naylor Turner Farms, Dittmer</p>
--	---

For information or catalog contact:
 Micheal Graham • 573-756-4539 • mwgraham@missouri.edu
 Facebook: Show Me Select Bred Heifer Sale: Farmington

Farmington Regional Stockyards, LLC **1600 Woodlawn Drive, Farmington, MO**

CHEVY 427 TALL DECK TRUCK BLOCK: \$100. Call/Text, 573-259-3239. Cuba.

DARDEN PROFESSIONAL TIMBER HARVESTING, BUYING STANDING TIMBER: Great prices, improve wildlife habitat and improve forest health. State Certified & Fully Insured! 573-247-4808. Salem.

PASSENGER FENDER: 1996 Suburban. \$50 each. You take off. 573-962-1559. Mountain View.

SPLASH & DASH: Now accepting new clients for dog grooming. 417-664-5926 or 417-589-0034. Conway, Missouri.

49 RED & BLACK HEIFERS: Due in March, bred to Red Angus Bulls. Turned in June 1st and left in for 64 days. Heifers have been ultrasounded. \$2,750/each. 573-378-6667. Versailles.

<https://cliffhousebuildings.com>: 706 N. Main Street. 800-474-7182. Gravois Mills.

WANTED: The Wayside Gospel Singers, The Finish Line CD. 573-437-3221. Cuba

2022 PANINI CJ STROUD ROOKIE CARD: Draft Class. \$15. 573-578-2693. Rolla.

WE GOT IT - let us bid your mobile home purchase, new and used. 573-499-9993 columbiadiscounthomes.com.

18 Acre Land Auction Nixa, MO

Intersection of S. Nicholas Rd and Wild Ridge Rd.
For more information contact:
 Bob at Southwest Auction Service
 417-772-8088



Buildings • Hunter's Cabins • Lawn Furniture



JAMCO BUILDERS

JAMCO Portable Buildings

800-688-2064 • 307 Enterprise Dr. • Seymour, MO • www.jamcobuilders.com

Rent To Own Plan

NEW IN BOX CARLSON EXTRA TALL IN-HOME PET GATE: With walk-through door and built in small 10"x7" pet door. Pressure mount-no holes. Fits 30-41.5" openings, 37" tall. \$30. 417-718-5347. Conway.

300 4x5 NET WRAPPED BALES: \$50/bale. 1500 Square Bales \$6-\$6.50/each. 417-345-5634. Long Lane.

REFRIGERATOR: Older model Kenmore Side-By-Side. Some rust, works good. \$50. 573-392-0441. Barnett.

SWISHER 52" TRAILCUTTER: 14.5hp, 12V, Kawasaki Commercial Pro Cutter, pull behind side by side or 4 wheeler, gas engine, like new, used 3 times. \$3900. 417-718-5347. Conway.

BUYING SCRAP METAL: All kinds, can torch, Heavy Equipment Call for prices, 40 years experience. 573-308-6739.

1995 F150 FRONT ROTORS: \$20 each. You take off. 573-962-1559. Mountain View.

SEE THE OZARKS BOOK, 100 YEARS OF TRAVEL & RECREATION: The Touristic Image, Interesting places in Ozarks, HB. \$18.95. 417-532-2045, Leave message and phone number. Lebanon.

2002 F150 HEADLIGHTS: \$25. 573-962-1559. Mountain View.

TROXEL 'SPIRIT' YOUTH RIDING HELMET: blue, size small, used once. \$40. 417-718-5347. Conway.

TINY CABIN: Homes, Garden Sheds, Mini Barns, Run-In Sheds. 417-741-0245. Grovespring.

FREE FOR COLLECTOR: 2 Firefighter Helmets. 573-263-0212. Rolla.

40 YEARS THIS YEAR- we have to be doing something right. Call for quote on any house new or used, double and single. 573-657-2176 amegamobilehomes.com.

CHEAP DESK WITH DRAWERS: Small & Light. \$10. 573-578-2693. Rolla.

CALUS LOGGING

20 YEARS EXPERIENCE

Buying Standing Timber
Walnut & Oak

Joe Calus, Owner

CERTIFIED 417-926-4606 • MTN. GROVE



WANTED: Subaru 360 Engine/Transmission, parts. 1960 Chevrolet truck hood. 417-343-6354. Seymour.

1957 CHEVY 4 DOOR: Does not run, does have a motor and transmission, 350. Asking \$5,000. Clear title, will trade for older model Chevy pick-up, running. 573-734-6348. Pilot Knob.

KATAHDIN BREEDING RAMS, Hopping Genetics from Oklahoma, grass fed, hoof health, parasite resistance, easy lambing, \$250. Also, butcher rams available, \$150 - \$200. 417-322-0161. Lebanon.

HUGHESNET WIFI BOOSTER/EXTENDER: \$25. 417-718-5347. Conway.

ELECTROLUX ADVANTAGE SERIES CANISTER VACUUM: \$50. 210-787-8222. Linn Creek.

FOR SALE: AQHA Horses, cow bred, barrel race prospect. Yearling, two, three, and four. Call for pedigree and prices. 573-518-2005. No text. Potosi.

KING BUILDERS

We specialize in custom and specialty builds, such as:

- Houses
- Barndominiums
- Shops
- Barns
- Garages

We also do roofing & siding!

Call for a free estimate!

Stevie King | 435 Dickerson Ranch Lane, Conway, MO 65632 | 417-241-3280



Handcrafted with care



Makers of:
Fine cutting boards & a variety of other wood products, like rolling pins and stove covers - you name it, we make it!

We'll be open the day after Thanksgiving from 9 AM to 5 PM until Christmas Eve, and you can also visit us on Sundays from 1 PM to 5 PM.

417-453- 6498
18651 Winnipeg Drive, Falcon, MO

Like us on Facebook

WINNIPEG CUSTOM CREATIONS LLC



LUCKY DISCOUNT LUMBER
NOBODY BEATS OUR PRICES
 Sale Ends December 31, 2024
 Seymour, Missouri 417-935-4201

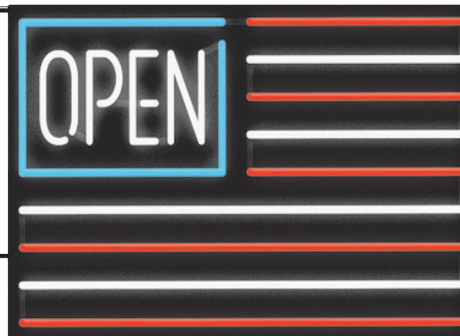

Pole Barn Building Kits!

Call for free quote, brochure & color chart.
 Other sizes also available.

23'x32'x10' \$6,350 Material Only \$8,750 Labor Included	23'x40'x10' \$7,220 Material Only \$10,200 Labor Included	30'x40'x10' \$8,550 Material Only \$12,400 Labor Included	40'x60'x12' \$15,010 Material Only \$22,980 Labor Included
--	---	---	--



NOBODY, BUT NOBODY BEATS OUR PRICES!!!

10 ft. Slider • Engineered Trusses 8' O.C. • 2x6 Treated Bottom Wrap • Screws • 2x10 Top Wrap • 2x4 Purlins • Full 29 Gauge Steel • Plus 3 ft. Entry Door with Lock
 OPTIONS: Sidewall Heights on all Buildings 10', 12', 14' & 16'. Overhead Garage Door, Skylights, Insulation, Wainscoting, Insulated Vinyl Windows, Cupolas. Labor Rates Slightly Higher over 50 Miles from Seymour.
 Call for YOUR FREE QUOTE TODAY!!!

PAINTED WHITE, GREEN OR TAN METAL\$97.79	IN STOCK
10' - \$31.00 12' - \$37.20 16' - \$49.60	
MIX & MATCH METALSold Out	
8' - Sold Out 10' - Sold Out 12' - Sold Out	
GALVALUME METAL\$79.99	
10' - \$25.40 12' - \$30.48 16' - \$40.64	
GALVANIZED CORRUGATED METAL\$85.39	
8' - \$15.92 10' - \$19.90 12' - \$23.88 16' - \$31.84	

40yr Painted Metal
Call!

KNOTTY PINE DOORS
 Starting at
\$164.99

Prices subject to change without notice
6X6 CEDAR POST LIMITED TIME \$5.87 LN FT

Car Siding!

1x6 White Pine Siding	65¢ in ft
1x8 White Pine Siding	85¢ in ft

* 4 Profiles to choose from!
 Broken Bundles Add 10¢ Per Ft.

4x8 Sheeting
 Less than full units Add \$1 per sheet

3/8" Beaded Paneling	\$19.99
5/8" T111 Siding	\$19.99
Paneling	SSOLD
1/2" Plywood	\$23.99
3/4" Plywood	\$29.99
3/16 Pegboard	\$12.99

**LOTS OF MATERIAL AVAILABLE
 FOR THOSE IN HOME PROJECTS!**

REAL WOOD SIDING

2x6 Log Siding	\$1.49 in ft
1x8 Beveled Cedar	from- 99¢ in ft
T1-11 Siding	from \$19.99

NEW PACKAGE HOMES



Shown with Available Options
 Your Choice of either:
 Stock 5/8" T111 Siding w/1x4 Pine Window & Door Trim - or -
 7/16" OSB & House Wrap ready for other finish options

2x6—16" on center-Exterior Stud Walls
 Residential Roof Trusses-2' on center
 4/12 pitch with 1' over hang
 40 year Painted Metal roofing in 20 Different Colors
 Profile Ridge Vent - Ventilated Ridge Cap
 Vinyl Center Vent Soffit
 Color Matched Metal Fascia & Gable Trim
 2 - 3' 6 Panel Entry Doors
 4 - 3'x4' Vinyl Insulated Windows

ALL FIGURED FOR SUITABLE CUSTOMER SUPPLIED SLAB OR SUB-FLOOR

Price for Basic Materials Package (No Labor at this Time)

20x24(490 sq. ft.)	20x32(640 sq. ft.)	20x40(800 sq. ft.)	28x40(1120 sq. ft.)	28x48(1344 sq. ft.)
\$9,490	\$10,839	\$12,339	\$15,129	\$18,729

DECK PACKAGES

Materials Only

8x8.....\$299.99	10x12.....\$479.99
10x10.....\$399.99	10x16.....\$629.99
12x12.....\$629.99	12x16.....\$829.99

QUAKER In STOCK! Quaker Vinyl Windows

2030 \$ 196.99	3030 \$224.99
3040 \$244.99	3052 \$289.99
3040Twin \$545.99	3052Twin \$592.99



LUCKY DISCOUNT LUMBER
 417-935-4201
 455 State Hwy C • Seymour MO 65746
 www.luckydiscountlumber.com



*Some restrictions apply see store for details. Prices subject to change without notice.

We're looking for an **OUTGOING, CREATIVE, MONEY MOTIVATED** individual that wants a career in which they can grow and advance!

Is this YOU?

The Weekly Trader is a 11,000 circulation regional publication delivered to 32 counties primarily in Missouri.

We are looking for a digital/print advertising representative to join our team of professionals. Sales experience is an advantage but we have a great training program.

Also, knowledge of the auction, agriculture, machinery and vehicle business would be helpful but not necessary. Individual will be given an established account list with plenty of room for growth. You would be working throughout Laclede and Wright Counties and all in between!

Job includes a base pay of \$25,584 per year, with an additional 10% commission on everything sold, plus mileage.

Apply Today, Send resume to: — Jennifer@laclede-record.com —





LARGE QUANTITY OF NURSERY PLANT CONTAINERS: \$10. 636-239-2695 or 314-560-5700. Washington.

NEW, SEALED BOOK: "The Bittersweet Ozarks at a Glance" By Ellen Gray Massey. Great Photos & History of The Ozarks Gift. \$15. 417-718-5347. Conway.

HOW TO BUILD A STREET ROD: Street Ride, Street Rodder, Hot Rod Magazine \$25. 417-260-0941. Raymondville.

PINNACLE RANCH: Gainesville, MO. Red Angus Bulls 17-18 months old. 907-308-0100, early mornings or evenings.

FOR SALE



2023 Assembled Title 389 Peterbilt. 3406E CAT 550 HP 18 SPD 3:36 rears 3 yr unlimited miles warranty on these components. Have full list of upgrades. \$150,000. 417-291-6718 Joplin, Mo



Wright Spray Foam Insulators, LLC
Commercial & Residential
Call for FREE Estimates!

Ervin Gingerich 417-926-2052
B. Eli Yoder 417-746-4932

BEAUTIFUL WOOD TALL KITCHEN TABLE: Real Wood. Nice Table. \$35. 573-578-2693. Rolla.

PUREBRED GREAT PYRENEES PUPPIES: 9 weeks old, 2 males & 2 females. Friendly and social. \$300 each. 417-667-1703. Nevada.

CLIFFHOUSE BUILDINGS: 706 N. Main Street. <https://cliffhousebuildings.com> 800-474-7182. Gravois Mills.

FOR SALE: Factory Made Long-bed Pickup Ladder Rack. \$250. 979-966-7631. Seymour.

1996 BUCC. 16X80 TRAILER HOUSE: Metal roof, skirting & title. 3-bedroom, 2-bath. Good shape. \$5,000 OBO. Emery Hershberger 22654 Pin Oak Rd. Summersville, MO.

WANTED: 2003-2011 Crown Victoria Running or Not, Considered. Call/Text, 573-259-3239. Cuba.

I BUY.....used mobile homes. Call or text 573-338-6250 or email GregS.CDH@outlook.com

RYAN WILLIAMS LOGGING
(573) 247-5859
(573) 297-9710

EXPERIENCED, PTH TRAINED, INSURED

BUYING STANDING TIMBER



FARM TOY COLLECTION: 40 pieces. Retired Ertl. Most have original boxes or NIB. Buyer takes all. Email for inventory list rollacity895@gmail.com. Make offer. 573-263-0212. Rolla.



New Classified Rates!

Add **YELLOW** Color For An Additional \$3 Per Reader Ad

FREE ADS – Item must be \$50 or less, ad must list price, 12 words or less, limit to 5 free ads (total) per week.

Free Ads **EXCLUDE**; Ammo, Guns, Hay, Animals and Firewood

All ads **REQUIRE** Phone Number and City or Town (Included at no charge)

ONLY \$5.00

10 words or less!

(1)	(2)	(3)	(4)
(5)	(6)	(7)	(8)
(9)	(10)	Phone Number	City or Town

ONLY \$9.00

22 words or less!

(1)	(2)	(3)	(4)
(5)	(6)	(7)	(8)
(9)	(10)	(11)	(12)
(13)	(14)	(15)	(16)
(17)	(18)	(19)	(20)
(21)	(22)	Phone Number	City or Town

Over 22 words
ONLY 30¢

per additional word
(up to 12 additional words)

(23)	+30¢	(24)	+60¢	(25)	+90¢	(26)	+\$1.20
(27)	+\$1.50	(28)	+\$1.80	(29)	+\$2.10	(30)	+\$2.40
(31)	+\$2.70	(32)	+\$3.00	(33)	+\$3.30	(34)	+\$3.60

CALL FOR SPECIAL PRICING ON LINE ADS OVER 34 WORDS

Buy 3 Weeks - Get 4th Week Free! (Must be same ad)

Place your Classified Ad TODAY!

417-532-9131 | Fax: 417-532-8140 Or Mail To: P.O. Box 192 • Lebanon, MO 65536

For your convenience we accept MasterCard, Visa, Discover or American Express



DEADLINE FOR CLASSIFIED ADS: FRIDAY 4:00PM!

Name _____

Address _____

City _____ Email _____

State _____ Zip Code _____ Phone _____

Ad Total \$ _____ + Yellow Color \$ _____ x # Weeks _____ = Amount Enclosed \$ _____

