

**FREE - TAKE ONE!**

Check out our  
NEW  
Classified Rates!  
PG. 31

Vol. 31 No. 30

OCTOBER 24, 2024

417-532-9131

# T WEEKLY TRADER MAGAZINE



Find us on  
Facebook

@myweeklytrader  
AUCTIONS PG. 7

VISIT OUR WEBSITE! [MYWEEKLYTRADER.COM](http://MYWEEKLYTRADER.COM)

## Serving Central Missouri in 32 counties!

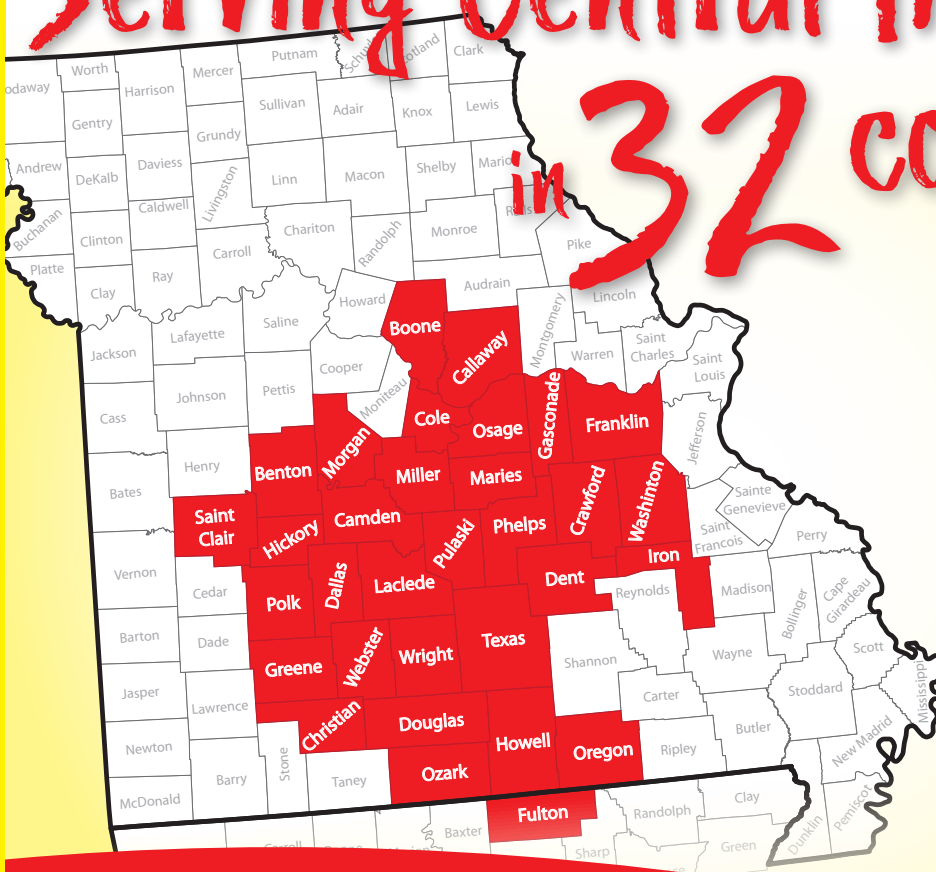

- Benton
  - Boone
  - Callaway
  - Camden
  - Christian
  - Cole
  - Crawford
  - Dallas
  - Dent
  - Douglas
  - Franklin
  - Fulton
  - Gasconade
  - Greene
  - Hickory
  - Howell
- Iron
  - Laclede
  - Maries
  - Miller
  - Oregon
  - Osage
  - Ozark
  - Phelps
  - Polk
  - Pulaski
  - St. Clair
  - Texas
  - Washington
  - Webster
  - Wright
  - Morgan

# T WEEKLY TRADER MAGAZINE

417-532-9131  
100 E. Commercial St.,  
Lebanon, MO 65536

[WWW.MYWEEKLYTRADER.COM](http://WWW.MYWEEKLYTRADER.COM)



@myweeklytrader

# LAND FOR SALE



## 164 ACRES ± | CAMDEN CO., MO | \$492,000

"Rare find" might be an understatement for this private retreat located near Edwards and the Lake of the Ozarks. You will find yourself in total seclusion shortly after pulling through the gate and begin the ascent towards your very own floating cabin on a private, spring-fed lake. Relax and unwind as you enjoy the sights and sounds of nature sitting

on the dock or around the shoreline fire pit. The rolling hills property has a mix of mature hardwoods and brushy draws that attract and hold whitetail deer, wild turkeys, predators and small game species. Signs of their existence abound as you travel the well-established trails and roads throughout the property. Multiple hunting stands and blinds

sit in proven spots for your hunting endeavors.

- Private spring-fed lake
- Floating cabin sleeps 8
- Second cabin with wiring for a generator
- Trails and roads throughout
- Cabins are furnished and turn key
- Private and secluded

### UTECHT LAND TEAM

SOUTHWEST MISSOURI  
LAND SPECIALISTS

📞 417.766.5595

🌐 [brian.utecht@whitetailproperties.com](mailto:brian.utecht@whitetailproperties.com)



# WHITETAIL PROPERTIES REAL ESTATE

HUNTING | RANCH | FARM | TIMBER

[WHITETAILPROPERTIES.COM](http://whitetailproperties.com)

Whitetail Properties Real Estate, LLC DBA Whitetail Properties, DBA Whitetail Properties Real Estate. Licensed in MO - Jefferson Kirk Gilbert, Broker.  
Broker Corporate Office - 217.285.9000



**K43 GERMAN RIFLE:** Brought Back From The War. \$3,000 Cash, OBO. 573-435-6987. Edgar Springs.

**GERMAN SA DAGGER:** \$700 Cash, OBO. 573-435-6987. Edgar Springs.

**BUYING SCRAP METAL:** All kinds, can torch, Heavy Equipment Call for prices, 40 years experience. 573-308-6739.

**SOUTHWEST DESIGN, BEADED BREAST COLLAR, HEADSTALL WITH REINS, AND WITHER STRAP SET.** Has Aztec design with crosses on it. Used once. \$85 OBO 417-693-0389. Conway

**9FT VERMEER CUTTER:** \$2,800. 8FT Vermeer Cutter \$1,800; WR-20 Vermeer Hay Rake \$1,800; Rebel 5410 Baler, 4x5 bales, \$5,800; New Holland Pull-Type Hay Rake \$800. Bought all this equipment new. Call Bob 573-697-5143. Bellevue.

**STACK OF BOOKS & INFORMATION ON RESTORING MODEL A FORDS:** \$25. 417-260-0941. Raymondville.

**PAIR OF MODEL A STEP PLATES:** For running boards. Never Used. \$35, Plus Shipping. 417-260-0941. Raymondville.

**DIAMOND COMPOUND BOW:** A lot of extras, \$500. Monstrum 6-24X50 scope \$150. Athlon 4-16X40 scope \$150. 417-844-8810. Ozark.

**LARGE FERNS IN HANGING POTS:** \$10/each. 417-880-8310. Conway.

**KOLHER TOILET:** 1.6gal with slow close seat \$25.00. 314-330-6542. Cuba.

# OZARKS' COIN CLUB

## Coin and Stamp Show Springfield, MO

### October 25th & 26th, 2024

Friday Noon-6pm & Saturday 10am-4pm

**Relics Antique Mall Event Center**

2015 W. Battlefield Rd - Just West of Kansas Expressway

- **BUY • SELL • TRADE** -

## FREE ADMISSION



Door Prizes Every Hour • Special Programs for Children

24 Hour Security Provided

For more information contact Diane at 417-631-7086



**CHEVY VAN:** 3/4T, 1989, 179K, clean, runs good, drives good, sound body, inspected. \$4,500. 402-764-0353. Falcon.

**BUYING OLD BARNS & RECLAIMED LUMBER.** Priefert Head Chute, Good Condition \$2,500. A2-A2 Jersey Beef Cross Bull, \$1,800. A2-A2 Milk, \$5/Gallon. 417-307-2814, Leave message.

**1996 BUCCANEER 16X80 TRAILER HOUSE:** Title & skirting. Good shape. 3 bedroom, 2 baths. \$8,000 OBO. Emery Hershberger, 22654 Pin Oak Rd. Summersville, MO 65571.

**WANTING TO BUY ESTATES:** 417-259-9073. Norwood.

**GOAT SIRE BREEDING SERVICES AVAILABLE:** Bonhomme is a 100% Registered French Alpine. \$50 per doe. Services available on our farm. Text preferred. 417-318-1455. Elk Creek.

**BLACK FLEX DUCTWORK:** 8"x25" \$49. New & additional sizes available. 417-282-1488. Flemington.

**FOR SALE: Complete Greenhouse Business.** 2 greenhouses, 14x18 & 14x22. Wood furnace & propane furnace, exhaust fan, tables, plant racks, pots, trays, inserts, 14x30 steel shade frame with the cloth. 573-859-3115. Belle.

**LAKE OF THE OZARKS - Spooktacular Season Special -** Lots for building, tiny sheds, campers or own for investment, starting at \$5,550, \$150 down and \$95 per month. Beautiful trees, great fishing, calm water, jet skiing, swimming, boating and relaxing. No credit checks, owner financing, immediate possession. Free lake access and boat ramps. Prices good through November 4, 2024. HWY 135 between Stover and Sunrise Beach, MO. Take lake road 135-12, to the Ivy Bend Land Office. Closed Tuesday and Wednesday Call anytime (573)-372-6493.

**1936 JOHN DEERE MODEL A:** Unstyled. Good condition. \$3,500. 573-729-0272. Salem.

**NEW SKYLIGHTS:** Double Dome. Smoke over clear, curb mount bronze aluminum frame. 36"x76," \$200/each. New Retro Flat Roof Drains: with strainers, 4" aluminum, \$250/each. New Chandelier: Satin nickel finish, alabaster glass, 60 watt, 6-light \$100 & 9-light \$150. 573-721-2903. Sunrise Beach.





## TIM'S USED CARS

(573) 341-3828 • 1334 South Bishop (Hwy. 63) • Rolla, MO  
Next to Hwy CC • www.tims-used-cars.com

 <p><b>2014 CHEVY CAMARO</b> 2L RS, Convertible, 3.6 V6, Loaded w/ Options 84,XXX Miles <b>Only \$19,900</b></p>	 <p><b>2016 CHEVY MALIBU LT</b> 1.5L 4Cyl, Leather Interior 112,XXX Miles <b>Only \$10,900</b></p>
 <p><b>2012 CHEVY SILVERADO WT</b> Crew Cab, 4x4, 5.3L V8, Power Equipped 114,XXX Miles <b>Only \$15,900</b></p>	 <p><b>2013 FORD F150 FX4</b> 4x4, Crew Cab, 3.5 Ecoboost, Loaded w/ Options <b>Only \$12,500</b></p>

LARGE SELECTION OF CARS, TRUCKS, SUVs & VANS!

**14 GOOD BLACK ANGUS COWS, 2 BLACK ANGUS BULLS & 10 CALVES:** 573.857-3210 or 573-660-3139. Doniphan.

**SWISHER 52" TRAILCUTTER:** 14.5hp, 12V, Kawasaki Commercial Pro Cutter, pull behind side by side or 4 wheeler, gas engine, like new, used 3 times. \$3900. 417-718-5347. Conway.

**WANTED:** Wood Splitter, Without Working Motor. 406-980-1113. West Plains.

**FOR SALE:** Hardy Outside Wood Burning Heater Model H2117 120,000 Btu. Very Good Condition. Free Walnuts for Pick Up. 573-765-4048. Richland.

**FOR SALE:** Bumper Hitch Power Wheelchair Lift. \$250. 417-532-4463. Lebanon.

**SADDLES, TACK, HARNESES, DOG COLLARS, HORSE BLANKETS, SLEIGH BELLS AND LOTS MORE!!** Triple S Harness, 578 Hwy. V Seymour, MO 65746.

**FOR SALE:** Early 1940s Farmall Tractor. Starts good, runs good. \$2,000. 417-256-1443. West Plains.

**LARGE QUANTITY OF NURSERY PLANT CONTAINERS:** \$10. 636-239-2695 or 314-560-5700. Washington.

**WANTED:** 2003-2011 Crown Victoria Running or Not, Considered. Call/Text, 573-259-3239. Cuba.

**PUZZLES:** Good Condition. \$1.00 each. 417-532-2045, Leave message and phone number. Lebanon.

**CRAFTSMAN LAWN LEAF VACUUM:** For Conventional Mower \$450. Call/Text, 573-259-3239. Cuba.

**SEVEN 48"X48" WHITE VINYL PRIMARY SLIDERS:** RB Reliablit, \$225 Each or \$1,400 for all. 4'x8' Utility Bumper Pull Trailer, Ranger, \$925. Farm Wagon 4'x6'x6" \$200, OBO. 417-668-7793. Landline, Leave Message with Number. Competition.

**NEW IN BOX CARLSON EXTRA TALL IN-HOME PET GATE:** With walk-through door and built in small 10"x7" pet door. Pressure mount-no holes. Fits 30-41.5" openings, 37" tall. \$30. 417-718-5347. Conway.

**40 YEARS THIS YEAR-** we have to be doing something right. Call for quote or any house new or used, double and single. 573-657-2176 amegamobilehomes.com.

**WE GOT IT -** let us bid your mobile home purchase, new and used. 573-499-9993 columbiadiscountshomes.com.

**TRIPLE WIDE-** moving stock, awesome price. 573-657-7040 chateauhomes.net.

**TINY HOMES -** Missouri Franchise 573-881-7965.

**MISSOURI'S WICKED ROUTE 66:** Gangsters and Outlaws on the Mother Road, Bonnie and Clyde, Jesse James, and the Young Brothers. \$12.50. 417-532-2045, Leave message and phone number. Lebanon.

**TIGER WOODS UPPER DECK CARD:** #1 mint condition. 573-854-8132. Houston.

**VINTAGE PEWTER GOBLETS: Set of 10, 6.5" tall. \$100. 417-718-5347. Conway.**

**I BUY.....**used mobile homes. Call or text 573-338-6250 or email GregS.CDH@outlook.com

**INTERNATIONAL PICKUP TRANSFER GEARBOX:** \$150. 573-308-5884. Rolla.

**TOSHIBA 42" FLAT SCREEN LED LCD HD TV:** With remote & owner's manual. \$25. 210-787-8222. Linn Creek.

**1985 ST. LOUIS CARDINALS SIGNED WORLD SERIES BALL:** Includes Herzog & Ozzie Smith. PSA/DNA. \$190. Text for pictures. 573-854-8132. Houston.

**SOVIET UNION WINTER WEATHER ARMY HAT:** Excellent condition. \$ 35. Text for pictures. 573-854-8132. Houston.

**SPECIALIST FROM HARDCRABBLE BOOK:** By Elbert Crittenden Traw, DDS, Stoutland-Richland area, hardback. \$8.50. 417-532-2045, Leave message and phone number. Lebanon.

**ST. LOUIS BLUES:** autographed full size hockey stick. Brett Hull. Text for pictures. \$149 573-854-8132. Houston.

**RIFLE CASE:** Pelican storm. IM3100 long case like new \$160. Text for pictures. 573-854-8132. Houston.

**POOL TABLES:** Installations, moves, recoveries, repairs, accessories, etc. 573-646-1700.

**TWO 1927 ILLINOIS LICENSE PLATES:** \$20. 573-308-5884. Rolla.



2023 Assembled Title 389 Peterbilt. 3406E CAT 550 HP 18 SPD 3:36 rears 3 yr unlimited miles warranty on these components. Have full list of upgrades. \$150,000.  
417-291-6718 Joplin, Mo



**DARDEN PROFESSIONAL TIMBER HARVESTING, BUYING STANDING TIMBER:** Great prices, improve wildlife habitat and improve forest health. State Certified & Fully Insured! 573-247-4808. Salem.

**2 USED POLARIS TIRES:** Size 26x9x12. \$50. 636-932-4429. Hermann.



**Call to Order  
417-993-3017**

**Meadowview Dutch Market**  
Bulk & Surplus Groceries • Prices Subject to Stock on Hand

**Sale Dates October 23rd, 2024 to  
October 29th, 2024 while supplies last!**

**DELI SPECIAL**

**BACON CHEESE** ..... **REG. \$5.89 LB** ..... **SALE \$5.39 LB**  
**SMOKEHOUSE HAM** ..... **REG. \$5.99 LB** ..... **SALE \$5.49 LB**

**TRY our Fresh Homemade DELI Sandwiches: TURKEY, HAM, ROAST BEEF, ITALIAN, BLT'S, PULLED PORK AND BLT PULLED PORK (MADE YOUR WAY)! COME IN OR CALL to order! ALSO Custom Deli trays! Veggie OR FRESH Meat-N-Cheese!**



**Maxwell House  
Coffee**  
\$1.49 8.75 OZ.

**Spicy  
Cheddar Cheese**  
\$2.49 LB.

**ANNUAL APPLE DAYS ARE HERE!! - Thursday Oct. 24th & Friday Oct. 25th**

*Free Refreshments!*

**WE HAVE A LARGE VARIETY OF APPLES AVAILABLE: GALA, HONEYCRISP, FUJI, MCINTOSH, CORTLAND, YELLOW & RED DELICIOUS, JOHNATHAN, JONAGOLD & MORE!! COME BAG YOUR OWN APPLES! 49¢ /LB. MIX & MATCH ( \*HONEY CRISP 69¢ /LB.)**



**Bone In  
Pork Chops**  
\$9.99 10 LB. CASE

**Herr's Carolina  
Reaper Cheese Curls**  
75¢ 2.75 OZ.

**Ground  
Pork**  
\$1.79 16 OZ.

**Hash brown  
Patties**  
\$2.75 45 OZ.

**Welches Sparkling  
Grape Juice**  
\$2.49 4 PK.



NOT RESPONSIBLE FOR PRINT ERROR!!

**417-993-3017**  
23 Miles West on Hwy 64 • Right on T Hwy  
9 miles • Left on E Hwy 1 mile on Left

**NOW ACCEPTING CREDIT, DEBIT CARDS & EBT**

**HOURS: MON-THURS 8-5PM  
FRI 8-6PM • SAT 8-5PM**

**LARGE SQUARE:** Bales of straw \$42.  
**Large Round bales of straw** \$52. 573-539-2060 Versailles.

**HOW TO BUILD A STREET ROD:** Street Ride, Street Rodder, Hot Rod Magazine \$25. 417-260-0941. Raymondville.

**CAMERA:** Vivitar PS33, \$25. 417-260-0941. Raymondville.

**2 BELL BICYCLING HELMETS:** white 50-27cm, black 54-61cm, excellent condition. \$25 each. 417-718-5347. Morgan.

**SYLVANIA PROJECTOR LAMP BULB;** Sun King movie light, Bell & Howell light bar & flood lamps. \$35, plus shipping. 417-260-0941. Raymondville.

**HUGHESNET WIFI BOOSTER/EXTENDER:** \$25. 417-718-5347. Conway.

**STANDARD:** Used 2-piece commode complete \$30. 573-692-1492. Richland.

**2 FERGUSON SPIN OUT ECCENTRIC PINS:** \$50. 636-932-4429. Hermann.

**FERGUSON AXLE BRACKETS, SWAY BAR & OTHER:** \$50. 636-932-4429. Hermann.

**VINTAGE PEWTER GOBLETS:** Set of 10, 6.5" tall. \$100. 417-718-5347. Conway.

**TINY CABIN:** Homes, Garden Sheds, Mini Barns, Run-In Sheds. 417-741-0245. Grovespring.

**NEW, SEALED BOOK:** "The Bittersweet Ozarks at a Glance" By Ellen Gray Massey. Great Photos & History of The Ozarks Gift. \$15. 417-718-5347. Conway.

**20 LB. PROPANE BOTTLE:** For BBQ Grill \$16. 417-532-2344. Lebanon.

**11X13 PLASTIC CRATE:** \$4. 417-532-2344. Lebanon.

**SPLASH & DASH:** Now accepting new clients for dog grooming. 417-664-5926 or 417-589-0034. Conway, Missouri.

**BLUE HEELER PUPS:** Raised for 50 years. Good livestock dogs or pets. \$125 each. Also, looking for wild pigeons. 660-553-2333. Cole Camp.

**FOR SALE:** Ear Corn, ready to pick in the middle of October. Call for price. 573-690-9406. Jefferson City.

**43 PIECE WHITE CORELLE:** \$50. 417-532-2344. Lebanon.

**450 4X5 NET WRAPPED ROUND BALES:** \$50/bale. 1500 Square Bales: \$6-7/each. 417-345-5634. Long Lane.

**CORGI PUPS:** 2 Tri Color Males, 10 Months Old, Registered Parents. \$100 each. 417-818-1175. Marshfield.

**ELECTROLUX ADVANTAGE SERIES CANISTER VACUUM:** \$50. 210-787-8222. Linn Creek.

**DEALER ISSUES OLD CAR BROCHURES:** \$5/each. No Texts, 573-219-7046. Lake Ozark.

**WANTED:** Chicken House. Portable or Moveable. Small or Large. Please call, 573-298-2326. Vienna.

**FOR SALE 3" INSULATION PLATES:** Flat Roof, Bucket 1000. \$50/each. 573-721-2903. Sunrise Beach.

**TROXEL 'SPIRIT' YOUTH RIDING HELMET:** blue, size small, used once. \$40. 417-718-5347. Conway.

**DIAMOND COMPOUND BOW:** A lot of extras, \$500. Monstrum 6-24X50 scope \$150. Athlon 4-16X40 scope \$150. 417-844-8810. Ozark.

**FOR SALE 3” BARBED INSULATION PLATES:** Flat Roof, Bucket 1000. \$50/each. 573-721-2903. Sunrise Beach.

**FOR SALE TPO FLASHING STRIP:** 8”x100’, 45 mil., white. \$50/each. 573-721-2903. Sunrise Beach.

**FOR SALE VARIOUS LENGTH DECK SCREWS:** Flat Roof, Bucket 1000. \$50/each. 573-721-2903. Sunrise Beach.

**FOR SALE STEEL FOLDING SAFETY FLAG STANDS:** \$30/each. 573-721-2903. Sunrise Beach.

**GOOD MIXED GRASS HAY FOR SALE:** Small Bales. Never Rained on, always stored. \$4/bale. 417-664-0419. Lebanon.

**FREE SWEET LOVABLE KITTENS LOOKING FOR GOOD HOME:** Dad is Siamese, mom is Calico. Litter box trained. Pictures upon request. 417-274-0129. Birch Tree.

**K43 GERMAN RIFLE:** Brought Back From The War. \$3,000 Cash, OBO. 573-435-6987. Edgar Springs.

Visit [www.myweeklytrader.com](http://www.myweeklytrader.com)

**GERMAN SA DAGGER:** \$700 Cash, OBO. 573-435-6987. Edgar Springs.

**BUYING SCRAP METAL:** All kinds, can torch, Heavy Equipment Call for prices, 40 years experience. 573-308-6739.

**SOUTHWEST DESIGN, BEADED BREAST COLLAR, HEADSTALL WITH REINS, AND WITHER STRAP SET. Has Aztec design with crosses on it. Used once. \$85 OBO 417-693-0389. Conway**

**LARGE FERNS IN HANGING POTS:** \$10/each. 417-880-8310. Conway.

**OFFICIAL TRACTOR OF TOUGH™**

**INTRODUCING THE ALL-NEW 5100 SERIES**

**Marshfield Machinery Inc.**  
222 E. Madison • Marshfield, MO 65706  
417-859-2117 • [www.marshfieldmachinery.com](http://www.marshfieldmachinery.com)

\*2018 data including all Mahindra group brand sales. MahindraUSA.com © 2020 Mahindra USA Inc.

**Mahindra Rise.**

**NEW MAHINDRA TRACTORS**

1120 4WD & LDR 20HP	IN STOCK
2126 4WD & LDR 26HP	IN STOCK
1626 4WD & LDR 26HP	IN STOCK
1635 4WD & LDR 36HP	IN STOCK
1640 4WD & LDR 38HP	IN STOCK
2645 4WD & LDR 45HP	IN STOCK
5145 4WD & LDR 45HP	IN STOCK
5155 4WD & LDR 55HP	IN STOCK
4550 4WD & LDR 48HP	IN STOCK
6065 4WD & LDR 62HP	IN STOCK
6075 4WD & LDR 71HP	IN STOCK

**USED TRACTORS**

MF 4710 100HP 4WD CAB LDR	55,000
MF 5445 90HP 4WD CAB LDR	39,500
MF 2606 65HP 4WD LDR	29,500
MF 5455 95HP 4WD CAB LDR	29,500
MAHINDRA 8560 85HP CAB LDR	24,500
MAHINDRA 2638 38HP 4WD LDR	22,500
MAHINDRA 4035 40HP 4WD LDR	15,000
MAHINDRA 1533 33HP 4WD LDR	13,500
LS MT125 25HP 4WD LDR MWR	11,500
MF 1135 120HP CAB LDR	10,500
LONG 2510 49HP 4WD LDR	7,500
JD 1010 LDR 36HP	5,500
IHC 504 46HP	4,000

**USED ROUND BALERS**

HESSTON 560 5X6	2,000
-----------------	-------

**USED DISC MOWERS**

NEW IDEA 5512 12FT M/C	8,500
------------------------	-------

**USED MISC.**

HAYBUSTER 107C DRILL	20,000
HESSTON 8WHL RAKE	2,500
VERMEER 8WHL RAKE	2,250
PANORAMA 8WHL RAKE	1,750

**Marshfield Machinery Inc.**  
222 E. Madison  
Marshfield, MO 65706  
417-859-2117  
[www.marshfieldmachinery.com](http://www.marshfieldmachinery.com)

**Wright Spray Foam Insulators, LLC**  
Commercial & Residential  
Call for FREE Estimates!

**Ervin Gingerich**  
417-926-2052

**B. Eli Yoder**  
417-746-4932

**9FT VERMEER CUTTER:** \$2,800. 8FT Vermeer Cutter \$1,800; WR-20 Vermeer Hay Rake \$1,800; Rebel 5410 Baler, 4x5 bales, \$5,800; New Holland Pull-Type Hay Rake \$800. Bought all this equipment new. Call Bob 573-697-5143. Belleview.

**STACK OF BOOKS & INFORMATION ON RESTORING MODEL A FORDS:** \$25. 417-260-0941. Raymondville.

**PAIR OF MODEL A STEP PLATES:** For running boards. Never Used. \$35, Plus Shipping. 417-260-0941. Raymondville.

**KOLHER TOILET:** 1.6gal with slow close seat \$25.00. 314-330-6542. Cuba.

**CHEVY VAN:** 3/4T, 1989, 179K, clean, runs good, drives good, sound body, inspected. \$4,500. 402-764-0353. Falcon.

**BUYING OLD BARNs & RECLAIMED LUMBER.** Priefert Head Chute, Good Condition \$2,500. A2-A2 Jersey Beef Cross Bull, \$1,800. A2-A2 Milk, \$5/Gallon. 417-307-2814, Leave message.

**1996 BUCCANEER 16X80 TRAILER HOUSE:** Title & skirting. Good shape. 3 bedroom, 2 baths. \$8,000 OBO. Emery Hershberger, 22654 Pin Oak Rd. Summersville, MO 65571.

**WANTED:** Wood Splitter, Without Working Motor. 406-980-1113. West Plains.

# Estate Auction



*"Delores  
& the Late  
Robert  
Dieckman"*

**17764 Hwy W, Cole Camp MO, 65325**

Directions: From Cole Camp go East on 52 hwy 7 miles to Hwy W turn Right (South) On W go 1 Mile to Auction on Left. Watch for signs on sale day.

We will sell the following at Public Auction on:

**SATURDAY NOVEMBER 2<sup>ND</sup>, 2024 • 10:00AM**

**VEHICLES, VEHICLE PARTS: 1999 Ford F-150** 4x4 4spd manual regular cab 4.2 liter V6 38k miles, **2015 Chevrolet "Silverado"** 4x4 4-door V8 39k miles, **2007 Chevrolet Silverado V8 2x4 4-door** 149k miles, **1979 Chevrolet Caprice Classic** (parts) **FIREARMS: Springfield 12ga.** 3" chamber pump shotgun, **Mossberg 20ga** pump shot gun, **Mossberg model 46B** 22cal semi auto rifle, **Diamond Arms** single shot - shot gun, Japanese bolt action 6.5cal war rifle • **TRACTORS, EQUIPMENT, HOUSEHOLD, & MISC.:** **John Deere** 5200 diesel tractor dual hyd. 3336hrs., **John Deere 4230** w/cab & 148 loader dual remotes, 8,339hrs, **Oliver 1850** gas tractor w/Oliver loader, **2 - Allis Chalmers** WDs one w/AC loader (both w/good rubber), **Allis Chalmers** mounted cultivator for WD, **Allis Chalmers** WD 45 mounted Sycle bar mower, **Allis Chalmers "All Crop"** pull type combine (Barn kept MUST SEE) 3 - **Allis Chalmers "All Crop"** pull type combines (for parts), **Kiawana 10'** pull type disk, **Allis Chalmers** round baler, bumper hitch trailer, 3pt. **Servis HD 8'** blade, **Herds** 3pt seeder, **John Deere** 335 big round baler (kept in barn), **John Deere 14T** square baler, **John Deere 973** grain wagon w/hoist & side racks, **John Deere** drag harrow 2 sections, **Heston 3971** 8 wheel rake, **Adco 3710** Heston two basket Tedder, **New Holland 56** Side delivery rake, **John Deere LM** manure spreader (must see), 4'x10' trailer, 4'x8' trailer, 5 - hay wagons w/ factory running gears, 6' 3pt rotary mower, 3pt. bale skid, 3pt. **Danuser** posthole digger w/12" auger, 3 - pull type sickle bar mowers, 2 - 3pt. **John Deere** No.8 sickle bar mowers, field cultivator, 3pt. two bottom plow, **John Deere Van Brunt 10'** 13 hole grain drill w/small seed attachment, plastic bale ring, Lot metal bale rings all condition & styles, 12' flatbed trailer, lg poly water tank, concrete mixer, numerous bale spikes all styles, dirt tumble bug, Metal slide in stock racks for pick-up, 3 - fuel tanks on stands, 6' fiberglass step ladder, lot wire cattle panels, lot 45+ pipe cattle panels, lot SS electric fence wire, **Stihl Chainsaws** (MS 171, 211c, 390, 066, 290, 390), **Generac 135** generator, **AC Delco 22gal** upright compressor, wooden wagon racks, lot cinder blocks, **Peter Wright 125#** anvil, heavy 6" bench vise, free standing **Craftsman** drill press, **Ariens** tiller, Hay rings, LARGE lot native lumber (many 2"x6"x12"), lg lot used barn tin, lot galvanized & plastic water tanks, lot steel cable, lot long handled tools, "**The Clipper**" seed & grain cleaner, lot vintage cans & tins many w/good graphics, chicken feeders, Lot Lg saw blades, air tools, air bubble, lg lot used T-post, lg lot new fence clips, HUGE lot scrap iron, squirrel cage fan, draw bars, ammo cans, old crosscut saws, lot metal fuel & oil cans, **Kenmore** side by side refrigerator, **Kenmore** cross top refrigerator, **LG** washer, **Amana** dryer, 2 - "**Elk Pine**" wood stoves (made in Cole Camp), **Charter Oak** wood stove, **Sears** parlor stove, **Phillips 65"** TV, 3 - upholstered lift chairs, oak display cabinet, chest of drawers, antique china cabinet, antique kitchen cabinet, antique dresser, iron bed, 2,3,5 & 6 gal **Western** crocks, lot canning jars, mirrored wardrobe, ornate curved glass drop front secretary, washstand, kitchen cabinets, library table, antique buffet, pie safe, cedar trunks, **Maytag** N2L wringer washer, **Formica & Chrome** table & chairs, lot misc. glass of all types (yet to be found), infrared heater, lot pots, pans and kitchen ware, **Many More Items Too Numerous to Mention!**



**AUCTIONEER NOTE:** This is a VERY LARGE auction. The farm has been in the Family for 100+ yrs so many treasures yet to unpack from 2 homes & 13 outbuildings.

We will go to **TWO rings at 12:00pm** (Trucks will sell at this time) then one ring will take a walk & sell tractors, equipment scrap iron & misc. The other will continue selling Household, Misc. & Antiques.



\*STATEMENTS MADE DAY OF SALE TAKE PRECEDENCE OVER PRINTED MATERIAL.

Concessions provided by "Benton County Good Ole Gals"



**JOHNSON AUCTION SERVICE**

"Third Generation Family Tradition since 1942"

Russell "Rusty" Johnson (660) 221-4067 • Phillip Yoder (660) 723-3389

For Full Listing, Pictures and Details [auctionzip.com](http://auctionzip.com) (ID# 20300)



# Real Estate & Personal Property Auction

## SATURDAY NOVEMBER 2, 2024 @ 10:00 AM REAL ESTATE SELLS @ 12 NOON SHARP

**Location: 12633 St Hwy Y, Ava, MO 65608**

**DIRECTIONS: FROM STOPLIGHT IN AVA, HEAD SOUTH ON 5 HWY 0.5 MI. TURN RIGHT ONTO STATE HWY Y. CONTINUE ABOUT 1 MI. AUCTION IS ON THE RIGHT SIDE, ACROSS FROM THE LARGE POND. WATCH FOR CHEYNEY AUCTION SIGNS!**

### REAL ESTATE

• All brick 3 BR/2½ BA home with basement on 7.96 ac m/l. You'll find a large John Deere room and cozy sunrooms off the back of the home. There is an attached 2 car garage w/ ample storage, as well as a nice sized (drive thru) shop building and camper height carport. Mature landscaping provides seclusion on this perfectly situated property located just 2 minutes from town in the Country Club subdivision. Just outside of city limits w/ no restrictions. This custom home is well built, with 3 year old roof, updated propane furnace, hot water heater and whole house water filters.

### SHOP/LAWN & GARDEN

• 2016 CanAm Spyder RT Limited – Heavy duty Elka suspension, Tri-axis adjustable handlebars,

- luggage rack, backrest, Garmin Zumo GPS
- 2008 Toyota Sienna XLE Van – 65xxx mi
- Cub Cadet Commercial zero turn mower
- Cub Cadet 50" Z Force zero turn mower
- 6' Flatbed/Tilt Utility trailer
- Doolittle cargo trailer
- Rhino Finish mower
- Yamaha electric golf cart
- Poulan push mower
- Cub Cadet RT65 rear tine tiller
- Briggs & Stratton generator
- 2- Kobalt work benches
- Tool chest
- Porter Cable oscillating multi tool
- Black & Decker Lithium garden shears
- Lawn mower lift
- Black & Decker 20V Lithium Weed eater, Hedge trimmer, & Leaf blower

- Pole saw
- Air compressor
- Murray Weed eater
- Troybilt TB146 EC tiller
- Craftsman power tools
- Wheelbarrow
- Craftsman bench grinder
- Ladders
- Car jack
- Jack stands
- Water hose
- MGX bicycle
- Vintage JC Higgins bicycle
- Fish cookers
- Shop vac
- Metal patio chairs
- Folding lawn chairs
- Large flowerpots
- Coolers
- Garden/lawn supplies
- Various Hand tools
- Large dragon garden statue
- Step ladders
- Fish cleaning station
- Leaf blower
- Misc bolt bins
- Dremel tool
- Golf clubs

- Recliners
- Loveseat
- Hurricane lamp
- Curio cabinet
- Hutch
- Patio chair & table
- Antique washstand
- Oil lamps
- Panasonic microwave
- Dishes, kitchenware, baking dishes
- Sunbeam coffee pot
- Coffee cups
- Stanley thermos
- Crock pot
- Vintage Panasonic stereo
- Computer desks
- Acrosonic piano
- Igloo countertop ice maker
- Kenmore upright freezer
- Luggage
- Sewing machine table
- Maytag washer & dryer
- Vintage furniture – chairs, lamps, dresser
- Mantle clock
- Porch bench glider
- Workout equipment
- Vintage kitchen stool
- Filing cabinets
- Office chair
- Storage cabinet
- Vintage ashtray stand

### HOUSEHOLD

- Twin bed
- Dressers
- Nightstands
- Dining table w/ chairs



Auctioneer's Note: If you are looking for a home with a few acres close to town, you won't want to miss this opportunity. Less than one mile from town, and seconds away from the Ava Country Club golf course. Tucked away in mature timber, with easy highway access. These types of properties simply do not come available often. See you sale day. Thanks, Travis

**For more photos, visit our website cheyneyauctions.com or find us on Facebook!**

## Cheyney Auction Company, LLC

Real Estate • Livestock • Farm & Ranch • Equipment • Household • Antiques

Travis Cheyney, Auctioneer • Buddy Boyd, Ringman

417-543-8751 • cheyneyauctions.com

ANNOUNCEMENTS Made Day Of Sale By Auctioneer Take Precedence over any Printed Matter. Not Responsible for Accidents. All items sold as is, where is, with no guarantee. Terms of sale: cash, credit/debit card, or check with valid ID. Real Estate Terms: 10% down day of auction



# PUBLIC ESTATE AUCTION

**Saturday October 26th, 10:00 a.m.**

**5310 County Road 2910**

**Directions:** From West Plains, North Hwy 17 to White church, Right on County Road 2910 to auction. Watch for Reid Auction signs

**Furniture~Misc.** Westinghouse Refrigerator, Amana Washer, Kenmore Dryer, whirlpool chest Freezer, Table w/4 Rolling Chairs, China Hutch, Love Seat/Hide A Bed, Macombo Lift Chair, Gray Lift Chair, Swivel Rocker, Sofa, 2 Wooden Dining Chairs, Coffee Table, End Tables, Montgomery Ward Wood Stove, Metal Cabinet, File Cabinet, Misc. Dishes, Silverware, 2 Plastic Chairs, Magazine Racks, Porch Swing, 220v Frigidaire Air Conditioner w/Remote, Floor Lamp, Orion TV, Small Appliances, Vacuums, 4 Quart Pressure Cooker, Sewing Machine, Cabinet Sewing Machine, Step Stool, Metal Typing Table, TV Stand, Office Chair, Wheel Chair, Walker w/Seat, Homemade Quilts, Fender Acoustic Guitar w/Case, Queen Bed Complete, 6 Pieces of Provincial Bedroom Furniture, Books, DVD's, Videos, Crofton Steam Mop, Wall Clock, Knick Knacks, Knick Knack Shelf, Tea Pots, Pots & Pans, Picnic Tale, 2 Wooden Benches, Lawn Chairs, Cream Cans, Steel Traps, Push Plow, 2 Cast Iron Pots, Old Metal Blade Fans, Gig, Galvanized Pan & Dippers, Cane Fishing Poles, Cross Cut Saw. **Trucks~Tractors~Equipment~Tools** 1984 Ford Extended Cab 2WD Pickup, 1969 Ford Pickup (no title), Belarus 825 Tractor w/Cab, Loader & Forks, John Deere 50 Tractor, David Brown, T O 30 Ferguson Tractor, Vermeer 50 Super I Baler, Bush Hog Brand 8 Foot Brush Hog, John Deere Sickle Mower, John Deere 3 Bottom Plow, John Deere Chisel Plow, John Deere Drag Type, New Holland 479 Hay Bine, Disc, Ford 2 Bottom Plow, 9 Foot Athens Offset Side Delivery Hay Rake, Hay Tedder, 461 Hay Bine, 640 John Deere Side Delivery Rake, New Holland 256 Side Delivery Rake, New Holland 269 Square Baler, 430 International Square Baler, 2 Row Corn Picker, Bale Spike, 5 Foot 3 Point Blade, 3 Point Post Auger w/2 bits, Grinder Mixer, 16 Foot Utility Trailer w/Rack, Head Chute, Cement Mixer, Tractor Wood Splitter, New Holland Bale Wagon, 2 Wheel Wagon, Loading Chute, Concrete Feed Bunks, Grain Auger, Hay Elevator, Jet Pump, Large Anvil, Large Vise on Stand, Husqvarna Riding Mower, Several Mowers, Craftsman Pressure Washer, 2500 Watt Pressure Washer, Snap On Tool Box, Assorted Sockets & Wrenches, Vise, 3/4 Socket Set, Ryobi cut Off Saw, Riding Lawn Mower, Husqvarna Chainsaw, Pipe Wrenches, Chains, Boomers, Skidding Tongs, Old Metal Locker, Axes, Gas Water Pump, Farney Welder, Ladders, Air Compressor, Garden Tiller, Weed Eater, Home Made Welder, Cattle Panels, Fuel Tank, Tractor Weights, Double Shovel Plow, High Lift Jack, Pop Up Hay Loader Conveyer, Several Hoes, Rakes, Shovels, Hand Tools, Wheel Barrow, Lawn Cart, Chicken Feeders & Waterers, Several Round & Square Bales of Hay, Firewood, Barrels, High Back Saddle. This is a small list.....lots of out buildings not gone through yet.

## ESTATE OF AL & GENEVA ELDRINGHOFF



# Reid Auction Service

**Randy Reid 417-257-3911 • Rex Reid 417-372-1866 Ark. Lisc. #2606 • Ted Reid 417-256-6661**

**Bathroom available.**

Not responsible for Accidents, Lost, Stolen or Misplaced items. All items are sold as is. Any announcements made day of sale supersedes any prior written or oral communications. Cash and checks accepted .... no Credit Cards.

# R&R AUCTION SERVICE

## AUCTION • OCTOBER 26TH AT 10AM

**AT 128 FALLING ROCK ROAD, ELKLAND, MO**

**Driving Directions:** Take H highway from Charity to Falling Rock Road and follow auction signs

**THIS AUCTION HAS A HUGE COLLECTION** of arrowheads, 2001 Chevy 1500 4 X 4, lots of fishing tackle

in boxes, fishing rods (regular and fly), hand truck, nut and bolt bins, metal racks, 2 small live traps, Shepherds hooks, small greenhouse, metal milk barn sink, small cast iron bell with fish, Craftsman roll around tool cabinet, wrenches, pliers, hammers, screwdrivers, rasps, etc, large chest type Amana deep freeze, Ryobi 4 cycle tiller, interior door in frame, metal detector, several weed eaters including but not limited to Stihl, Buffalo 6" vise, push type lawn seeder, post hole

diggers, shovels, rakes, lots of handicapped items including wheelchair, 450 lb Drive Hospital

bed, knee rover, walker, large Shop Vac, air tank, ratchet straps, Skil saws, drills, misc. hand tools, electric motor, pump, tile cutter, PSE and other compound bows, Legend crossbow, cable cutter, bench grinder, several milk crates, grease gun, big ammo box, old bottles, recessed lighting in boxes, Poker table, boxes of tile, 4 wheeler frame and motor, Marine Band 160 gallon Lobster tank fresh or salt water, large trunks, wire racks, Upright piano, arrows, several extension cords, corner hutch, red rimmed vase, Frankoma, Uranium glass, carnival glass, Noritake china set, hen on nest, lighted china cabinet, Hurricane lamps, pot holders, placemats, tablecloths, Oneida flatware, Big crystal bowl, large oak dining table with 8 chairs, floor lamps, stained glass lamp, dropleaf cabinet, coldpack canner, Large cedar chest, giant oak cabinetry headboard and 9 drawer dresser, afghans, bedding, jewelry, jewelry boxes, Women's size 9 Skechers, Whirlpool Gold refrigerator freezer, Kenmore 10 Upright freezer, china hutch, Ariens ST 350 snow blower, and

much more!

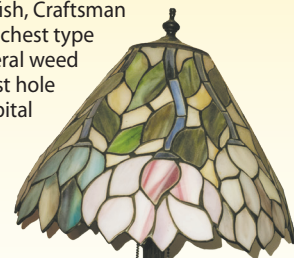

**TERMS:** Cash, check, or credit card with proper I.D. nothing removed until settled for. A 3% fee will be added to credit card purchases. Not responsible for errors in listing. Any announcement made sale day will take precedence over any printed matter.

### WATCH NEXT WEEK'S TRADER FOR NOVEMBER 1ST AND 2ND AUCTION

**NOVEMBER 1ST**  
**R&R AUCTION HOUSE**  
**BIDDING STARTS AT 6PM**



**NOVEMBER 2ND**  
**13 VISTA LANE, ELKLAND, MO**  
**BIDDING STARTS AT 10AM**



Please keep watch on our website for added photos.

GENERAL AUCTIONEERS



**Auction & Appraisals**

For more information contact Professional Auctioneer Russ Weeks at 417-576-7357 or check out [www.rrauctionservice.com](http://www.rrauctionservice.com)

Serving this area's auction needs since 1997 with honesty and professionalism.

[www.rrauctionservice.com](http://www.rrauctionservice.com)

(417) 576-7357 or (417) 345-4140



# REAL ESTATE & PERSONAL PROPERTY AUCTION

## TIM & STACY DENNER

### SATURDAY, OCT. 26, 2024 • 10 A.M.

**793 W. RAGSDALE ST., SEYMOUR, MO 65746**  
**DIRECTIONS: FROM SEYMOUR, HEAD WEST ON U.S. 60, TURN LEFT ON HWY. NN, TAKE AN IMMEDIATE RIGHT, FOLLOW TO AUCTION ON LEFT.**

**— WATCH FOR CAPON AUCTION SIGNS —**

**CALL DUSTY CAPON FOR YOUR OWN PRIVATE SHOWING BEFORE THE AUCTION!**



**THIS IS A 4-BEDROOM, 2-BATHROOM HOME WITH TWO LIVING AREAS. THIS HOME SITS ON JUST SHY OF 1 ACRE DOWN A PRIVATE, SECLUDED CITY STREET WITH PLENTY OF ROOM FOR A GARDEN OR TO BUILD A SHOP.**



#### HOUSEHOLD ITEMS:

WHIRLPOOL REFRIGERATOR, FRIGIDAIRE STANDUP FREEZER, GE MINI REFRIGERATOR, MINI REFRIGERATOR, METAL FILING CABINET, TV, ENTERTAINMENT CENTER, COW FIGURINES, PICTURES, ANTIQUE 3-DRAWER OFFICE DESK, 4-SHELF GLASS FRONT CHINA CABINET, BAKERS RACK, ELECTRIC FAN, ELECTRIC FIREPLACE, SMALL WHISKEY BARRELS, JOHN WAYNE MEMORABILIA, END TABLE, TRASH CAN, FOLDING CHAIRS, ANTIQUE RICE BASKET, OAK DINING TABLE WITH 3 CHAIRS, HORSE SHELF, PAIR OF MATCHING RED RECLINERS (LIKE NEW), WASH BASIN, MICROWAVE, LEMONADE PITCHER, FULL JAR OF REAL ARROWHEADS, BAKING DISHES, POTS, PANS, SILVERWARE, PYREX, PIE PLATES, DINNER PLATES, CROCKPOTS, LOTS OF WESTERN & COWBOY FIGURINES, COLLECTIBLES, COMPLETE COLLECTION OF VINTAGE HOT WHEELS, ROASTERS, BOX FANS, COWBOY HAT RACK, END TABLE, BLUE CRAFT TABLE, BRYER HORSES, LG TV., COCA-COLA COLLECTIBLES, WESTERN CHEST OF DRAWERS, LIFE JACKETS, WELCOME SIGNS, LEATHER RECLINER, TOY BOX, BOUNCE HOUSE, INDIAN DREAM CATCHER, WAGON-WHEEL WALL HANGER, HORSE PICTURES, METAL COWBOY HAT, SHOWER SEAT, 3-PIECE MATCHING BEDROOM SET QUEEN-SIZE BED WITH BOTTOM STORAGE LIGHT UP HEADBOARD, JACQUES ALMAR COPPER-FACED CLOCK, JUPLIER CLOCK, 4-DRAWER CHEST, LG MATCHING WASHER AND DRYER SET (LIKE NEW), JEWELRY BOX, SIX GUN GUN CABINET, CHEST OF DRAWERS, FULL-SIZE SLEEP NUMBER BED, SENTRY SAFE, ORION TV./DVD COMBO, JOHN WAYNE PUZZLE, BABY GATES, CHINA HUTCH WITH A GLASS FRONT, GREEN GLASSWARE, BLUE STONE COBALT, VINTAGE PT CRUISER REMOTE-CONTROL CAR, JOHN DEERE TOY TRACTOR, SADDLE FLOWER POT, RED METAL TRUCK, MINI CORVETTE CAR, 4 KEROSENE LAMPS, ROPING FIGURINES, END TABLE, SURROUND SOUND, MATCHING SET OF END TABLES, DROP-LEAF TABLE, HALF-MOON TABLE, ELECTRIC FIREPLACE, BRYER BARN SET, TOY DAIRY BARN PLAY SET INCLUDING A CALF BARN, FEED BARN, FREE STALL BARN AND A MILK BARN, CEDAR CHEST, CAROUSEL HORSE, DOLL COLLECTIONS, SOLID OAK ENTERTAINMENT CENTER, WREATH, WELCOME SIGNS, HORSE SHELF, 3-TIER BOOKSHELF, 3-BAY CHINA HUTCH WITH BOTTOM CABINETS, CANYON RANCH COLLECTION SET, PLATES, CUPS, ETC., BEER STEINS, A TIARA GLASS COLLECTION, 2 HORSE COOKIE JARS, M&M COOKIE JAR, PIG/MOTOR-CYCLE COOKIE JAR, SNOOPY COOKIE JAR, CLOTHES RACKS, FULL-SIZE BED, QUEEN-SIZE BED, BOARD GAMES, M&M COLLECTIBLES, ELECTRIC FIREPLACE, BRAND-NEW CUSTOM WALNUT DOG SHOWING BENCH, HORSE LAMPS, KIDS' ELECTRIC GUITAR WITH AMP, BEDDING, SHEETS AND COMFORTERS, OVERSIZED CHAIRS, COUCH, SEWING MACHINE, PINK TOY KITCHEN SET, BAKER'S RACKS, ROCKING HORSES, TRASH CANS



#### SHOP ITEMS & BOAT:

LOWE 1984 PONTOON WITH 75 HP MERCURY MOTOR WITH TRAILER AND FISH FINDER, SHOVELS, RAKES, T-POST PULLERS, ELECTRIC WEED-EATER, NUTS, BOLTS, SCREWS, CHRISTMAS AND HALLOWEEN DECOR, GAS CANS, VET SUPPLIES, TWO-DOOR WOODEN CABINET, BELT SANDER, PLANNER, LOTS OF RODS AND REELS, LEAF BLOWER, CRAWFISH POT, SPEAKERS WITH AMP, ANTIQUE BARBED WIRE, SEVERAL LIKE-NEW TACKLE BOXES, STEP LADDERS, BOW TARGET, METAL PLAYHOUSE, AUTOMATIC DOG FEEDERS, HUNTING BLINDS, 2 FISH COOKERS, PADDLES, 2 HORSEPOWER GENERATOR, FISH NET, METAL SHELF ON WHEELS, WOOD STORAGE CABINET, 3+ SHOP VACS, 9-INCH BAND SAW, ROD-AND-REEL WALL MOUNT HOLDER, STAINLESS STEEL HAND PUMP SPRAYER, BENCH VICE, EXTENSION CORDS, BAR CLAMPS, HORSE TACK, ICE CHEST, SEVERAL COOLERS, FORD 16-INCH TIRE AND WHEELS, WELDING HOOD, BICYCLES, SCOOTERS, REESE HITCH CAGE, GRINDERS, DRILLS, BENCH GRINDER, SKIL SAWS, SOCKETS, JACK STAND, WORK BENCH, MINNOW TRAPS, FISH FINDER, BOLT CUTTERS, AIR NAILER, SAWZAWS, LEVELS, TILE SAW, CORDLESS DRILLS, SAWS, LADDERS, OIL AND GREASE GUNS, 2-PIECE RED TOOL BOX ON WHEELS, MILK BUCKET, 30-GALLON PROPANE TANKS, PRESSURE WASHER, BENCH SANDER, VICE GRIPS, CLAMPS, C-CLAMPS, STAPLERS, POULAN CHAINSAW, 210-M5 STIHL CHAINSAW, DRILL BITS, AIR HOSES, BATTERY CHARGER, 2X4 WIRE PANELS, ELECTRIC FENCING SUPPLIES, KIDS' PLAYHOUSE, WINDOW AIR UNITS, 4-INCH DRAIN PIPE, CHAIN-LINK PANELS, LIVE TRAPS, 12X20 LEAN TO, BLACK GATE FENCING, SINGLE-WIDE STAIRS, IGLOO DOGHOUSE, 6-FOOT T-POSTS, SMALL CHICKEN COOP, WINTER TIME DOG-HUNTING BOX, METAL BIKE FLOWER POT, WRAUGHT-IRON PATIO SET WITH TABLE AND 4 CHAIRS, CONCRETE PIGS & DOGS, CONCRETE BENCH



**Dusty Capon**  
**Auctioneer**  
**417-830-8623**



Each Office Independently Owned and Operated. 1619 E. Independence St., Springfield, MO 65804, 417.883.4900

# PERSONAL PROPERTY AUCTION

70 ROSEVILLE RD, ROGERSVILLE, MO 65742 | ON-SITE ONLY!

## SATURDAY OCTOBER 26TH, 2024 AT 10AM

### INVENTORY LIST:

- Sport craft full-size air hockey table
- Cove spas, two men, hot tub, like new
- Like new spa, has stereo system, light, easy to break down into sections
- Full-size ping pong table
- Lots of outdoor furniture
- Lots of work shop, shelving bin containers, full of material, tools, and other things for your
- Lots of long handle tools
- Handtools, pruning shears,
- Craftsman 26 hp riding mower, 54 inch cut, DYS 4500
- John Deere four-wheel-drive diesel

- tractor, 1025R, 27 hp, 2016, 116 hours, John Deere 5 foot brush hog, John Deere front in loader attached to the tractor with bucket, and a 5 foot John Deere box blade, also has a John Deere 55 inch belly mower. Will be sold with sellers confirmation.
- Absent 24 hp riding mower with a 42 inch deck
- Lots of lumber and leg stock
- Lincoln to 25 stick welder
- Duracraft bitch top drill press
- 6 inch bench grinder
- Ryobi post sander
- Craftsman belt sander
- Shelving

- Parts boxes
- Lots of electric hand tools
- Scaffolding
- Poland would shark chainsaw
- Lots of electric chainsaws, several Remington McCullough
- Stacks of milk crates
- Shelving full of numerous farm items, electrical wiring wood projects
- Two stacks of one by 12 x 8'
- Electric leaf in limb shredder
- Electric plumbers snake
- Billygoat multipurpose lawn vacuum, has a 5.5 hp Honda motor
- 8' x 5' utility trailer with metal attached ramp and spare tire
- 8' x 5' utility trailer with metal attached ramp and spare tire
- Set of Fliiken four all season radial tires , like new , 225/55R 18
- Long handled tools, and other yard equipment
- 18' x 21 foot metal carport
- Portable trash
- Lots of scrap metal
- 4 foot metal gate
- 16' x 6' six flatbed trailer dual axle
- Lots of scrap metal and old farm equipment, concrete blocks, concrete pavers, and ornamental block
- Stack of 6" x 6' treated privacy fence boards
- Lazy boy recliner
- Antique, wicker furniture
- **And More!!!**



FOR MORE INFORMATION GO TO [WWW.EASTERLYAUCTIONCO.COM](http://WWW.EASTERLYAUCTIONCO.COM) OR CALL EASTERLY'S AT 417-833-9494

# EASTERLY AUCTION CO.

Mike Easterly Auctioneer • 417-833-9494

Not Responsible for accidents or theft. For more information call: Easterly Auction Company, Springfield, MO. Auction Terms: Visa, Mastercard, Cash, Cashier's check or checks with proper I.D. Announcements day of sale take precedence over printed material. Auction Notes: Although information is obtained from sources deemed reliable, auctioneer makes no warranty or guarantee expressed or implied. Buyers should themselves take the opportunity to make their own inspection prior to sale.

[www.EasterlyAuction.com](http://www.EasterlyAuction.com) • [auctionzip.com](http://auctionzip.com) ID#14770





# NOVEMBER 7<sup>TH</sup> ONLINE AUCTION



2015 KENWORTH T800 DUMP TRUCK



1999 PETERBILT 377 DUMP TRUCK



1993 FORD LNT8000 DUMP TRUCK



2016 KENWORTH T370 TRUCK



1995 FREIGHTLINER FL80 TRUCK



2016 KENWORTH T880 DUMP TRUCK

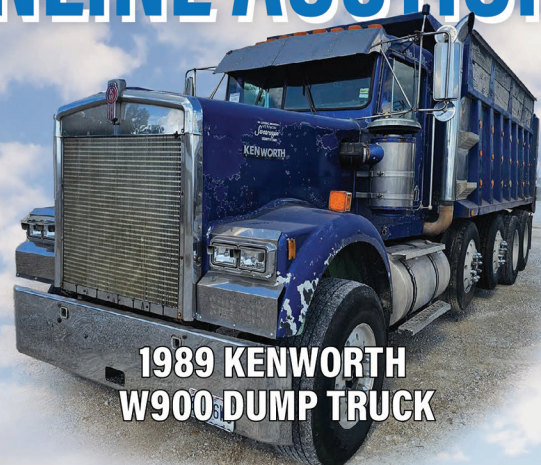

1989 KENWORTH W900 DUMP TRUCK

**BID NOW!** **SEXTONAUCTIONEERS.COM**



2007 KOMATSU 655 ROAD GRADER



2014 BOBCAT E35 EXCAVATOR



CATERPILLAR 328D LCR EXCAVATOR



2018 CATERPILLAR 320 NEXT GEN EXCAVATOR



CATERPILLAR 328D LCR EXCAVATOR



2018 CATERPILLAR 320 NEXT GEN EXCAVATOR



CATERPILLAR 963



CATERPILLAR 973



1998 CASE 580L SERIES 11 BACKHOE



CASE 450 SKID STEER



CASE 450 SKID STEER



2017 CATERPILLAR D4K2 DOZER



2016 KENWORTH W900



2017 INTERNATIONAL PROSTAR TRUCK



2017 KENWORTH T680 TRUCK



2023 INTERNATIONAL HV607 UTILITY TRUCK



2017 RAM 5500 SERVICE TRUCK



2019 PETERBILT 348 VACUUM TRUCK



2022 FORD F-550 TRUCK



1962 CHEVROLET NOVA



1974 DODGE CHALLENGER



2022 JOHN DEERE 5100 E TRACTOR



JOHN DEERE 5303 TRACTOR



JOHN DEERE 4430



**ONLINE AUCTION ENDS NOVEMBER 7TH**

CALL: **314-529-0124**

Sales@SextonAuctioneers.com

5182 US HWY 63, Pomona, MO 65789

SCAN TO



**BID NOW!**



# PUBLIC AUCTION

**SATURDAY, OCTOBER 26 • 9:00 A.M.**

**LOCATION: Salem, MO - 303 East Franklin St. at Coopers (behind Phil-Mart.) Watch for signs.**

## DOWNSIZING AND SELLING THE FOLLOWING:

Old GI Joe Set in Case - Old War Picture  
 Baby Carriage - Knife Case - Sheath L Knives  
 5000 New in Box Hot Wheels Cars  
 PSE Mini Burner Pink Ladies Bow  
 Barbie & Ken Star Trek Dolls - Roy Rogers Cup  
 Several Pieces Lefton China  
 Several Barbies in Box  
 100th Anniversary Harley Davidson Train Set  
 Glass Piggy Banks - Metal Horse Clock  
 Jesse James Decanter - Beer Mugs  
 1077th Mash Vodka Bottle - Lots of Dolls  
 Baby Baskets - #5 Marshall Crock  
 #15 Redwing Crock, Has Crack - End Table  
 Decorative Chair - Ford RC Truck  
 Old Metal Lawn Chairs - Beanie Babies  
 © 2005 VW Beetle Convertable, 85K Miles, Fresh  
 AC System & Oil Change, Automatic  
 Large Set of Mini Football Helmets, Acrylic  
 Old Toys - Metal Cars, Old & New  
 Old Quilts - Books  
 Puzzles in Tins - Exercise Chair  
 Schildkrot Dolls from Germany  
 2 Full Boxes of MREs - Tanned Hide  
 Easy Bake Oven - Air Force Flight Boots

Mark McGuire Doll  
 Harley Davidson Cockoo Clock  
 #14 Skillet w/Fire Ring - Hornet Nest  
 St. Louis Cardinals Train Set  
 Electric Turkey Fryer, New In Box - Army Cot  
 TYCO Overnight Freight Train Set  
 Harley Davidson Touring Backpack  
 Old Percolator - Hoyt Compound Bow w/Case  
 Game Processing Set - 50 Cal. Ammo  
 Hunting Cushions - Sleeping Bags  
 Welcome Sign - Coleman Grill  
 5 Old Cream Cans - Deer Target  
 Troy Built Pressure Washer  
 Lots Jeff Gordon Collectibles  
 Rods & Reels - Skis - Wire Feed Welder  
 Husqvarna 435 Chainsaw - Army Footlocker  
 Browning Bow - Arrows Broadheads  
 Lots of Tin Signs - Buddy Heater  
 Cast Iron Skillets, Several Griswold  
 Griswold Large 7" - Griswold Small 709  
 20# Propane Bottles - Ammo Boxes  
 7.5' Christmas Tree, Pre-lit  
 Polaris R2B EFI 800 HD - Patio Table & Chairs  
 2 Push Mowers - Lincoln Wire Feed Welder

Neat Floor Lamp - Mini German Beer Kegs  
 Super Heavy Duty Set of Military Ramps  
 RV Potty Caddy - Budweiser Cooler & Others  
 Electrical Items  
 Generac 6500 Generator 15 hrs.  
 Car Cleaning Supplies - 5' Homemade Smoker  
 Crosscut Saw - Iron Wheel  
 Wrestling Collectibles, Belts, Dolls  
 LH Fender Stratocaster  
 Lot NASCAR Collectibles, Many New in Box  
 Huge Jar of Marbles - Big Glass Car Bank  
 24kt Gold Plate 50th Anniversary Richard Petty  
 Truck Trailer & Car Set  
 Big Glass Car Bank - Elvis Pez Dispenser  
 Foreign Money - Blue Note 1923 Lg \$1 Bill  
 Old Coins - Buffalo Nickels  
 Blue Note \$5 & \$2 Bills - Wheat Pennies  
 New HotPoint Chest Freezer

**See you there. - Tom**



**OWNERS: JIMMIE & DEE DENNIS**

ANNOUNCEMENTS AT AUCTION TAKE PRECEDENCE OVER PRINTED MATTER

# WULFF AUCTION

TERMS: CASH OR APPROVED CHECK - I.D. REQUIRED  
 NOTHING REMOVED UNTIL SETTLED FOR

Licensed Appraisals

2334 Highway K, Salem, MO 65560

**AUCTIONEERS:**

**Col. Tom Wulff • John Wisdom**

Cell: 573-247-3884 • Cell: 573-247-9563 • Home: 573-729-8476

Clerk: Tracy Strange

Cashier: Nancy Inman



RAIN OR SHINE OWNER & AUCTION PERSONNEL NOT RESPONSIBLE FOR ACCIDENTS AT SALE SITE

**See Wulff Auctions at [www.thesalemnews.com/auctions](http://www.thesalemnews.com/auctions)**

**PUBLIC AUCTION**  
EL DORADO SPRINGS, MO

# AUCTION

As I am downsizing we will sell the following Pickup, Tractor's, UTV, Trailer's, Tools, Gun's, Ammo, Coins, Household and Misc. At the Home located 5 1/2 miles East of El Dorado Springs on 54 Hwy. To FR 851 go South 1/4 Mile to the Auction on

**Sat. Nov. 2, 2024 at 9:00 am**

**WATCH FOR AUCTION COMPANY SIGNS • LUNCH SERVED**

**FOR MORE PICTURES GO TO: WWW.BRUCEANDLEANAUCTION.COM**



**PICKUP-TRAILERS**

- 2011 Ford Ranger XLT Ext. Cab Pickup 4.0L V-6 Motor, Automatic Transmission, PW, PL, W/Tonto Bed Cover, 96,028 Miles
- 1999 Single Axle 5' X 8' Bumper Trailer
- 2017 Irondog DT 18' Tandem Axle Bumper Trailer W/Dove Tail & Ramps

**GUNS-UTV-COINS-CONT.**

- 14-50ct Boxes of 9mm Ammo
- 13-550ct Boxes of 22 Ammo
- 3-Boxes 380 Ammo
- 5-30 Round New AR-15 Clips
- 20 Pre-64 Silver Half Dollars
- 24 Pre-64 Silver Quarters
- 30 Pre-64 Silver Dimes
- Misc. Fishing Poles



**TOOLS-LAWN/GARDEN-MISC. CONT.**

- Pipe Wrenches
- Craftsman 20Volt Cordless Drill
- Misc. Hand Power Tools
- 2 Lrg. Bolt Bins
- 8' X 12' Storage Shed/Chicken House
- John Deere LX-277 Riding Mower 48" Cut
- Lawn Roller
- Lawn Trailer
- Echo PB-250LN Blower
- Echo SRM-225 Straight Shaft Weedeater
- Troy-Bilt 7hp Rear Tine Tiller
- Front Tine Flower Bed Tiller
- Lawn & Garden Tools
- 3 Bolt Bins
- Misc. Work Benches
- Porter Cable Shop Vac
- 300psi Pressure Washer
- Lot of Misc. Lumber
- Lot of Misc. Building Hardware
- Lrg. Shop Fan
- 2 Older Saddles
- 3 Tier Saddle Stand
- Misc. Tack
- Lot of Seasoned Firewood
- Lawn Windmill
- Feed Dolly
- Live Trap
- Lot of Misc.

**TRACTORS-EQUIPMENT**

- Kubota Model L-4400 Open Deck 4X4 Tractor W/ LA-703 Quick Att. Loader W/Bucket Tractor has a 3 Speed High/Low Trans. 838 Hours
- Farmall Cub Tractor W/Wide Front
- Farmall Cub Tractor for Parts
- Skid Steer Style Pallet Forks
- Keen Kutter 3pt. 6' Brush Hog
- 6'-3pt. Blade
- Sickle Mower Att.
- Single Bottom Plow
- 12 Preifert 12' Cattle Panels
- Older Cattle Chute
- MVE Semen Tank
- 2 Big Bale Rings (one is poly)
- 2-4' X 5' Net Wrap Bales of Grass Hay
- 2 Poly Feed Bunks
- 5 Stock Tanks
- Ratchet Calf Pullers
- Misc. Steel Post
- Electric Fencing Supplies

**HOUSEHOLD-COLLECTIBLES**

- 5pc Bar Height Kitchen Table & 4 Chairs
- 5pc. Kitchen Table W/4 Chairs
- Granite Top Table
- Spindle Back Rocker
- 4 Metal Ant. Lawn Chairs
- John Deere Pedal Tractor W/Trailer
- Black Stone Grill
- Misc. Household

**TOOLS-LAWN/GARDEN-MISC.**

- Victor Torch Set W/Med. Bottles & Cart
- Miller Thunderbolt AC/DC Stick Welder
- Craftsman 10" Radial Arm Saw
- Craftsman 24 Drawer Tool Box
- Central Machinery 10" Bench 12 Speed Drill Press
- Double Stone Grinder
- Hilti Hammer Drill
- Hand Held Grinder
- Compound miter Saw
- Sears 2hp Portable Air Compressor
- Pancake Air Compressor
- 3' X 6' Welding Table
- Lot of Misc. Socket Sets & Wrenches
- Bench Vise
- Lot of Clamps

**UTV-GUNS-COINS**

- 2003 Polaris Ranger 4X4, 529 Hours, Dump Bed, Canvas Top, Windshield & Back Glass
- Taurus The Judge 410 Cal. Pistol
- New Glock Model 43 Semi-Auto 9mm Pistol Not Fired 2 Clips

**OWNER: KENNETH MORLAN**

**TERMS:** Everything sells as is, where is. Nothing is to be removed until settled for. Payment of Cash, Check with Proper ID, or Credit Cards. Auction Company or the Owners will not be responsible for loss of items or accidents. Statements made the Day of the Auction take Precedence over Printed Matter.

SALE CONDUCTED BY **BRUCE & Le'AN AUCTION & APPRAISAL, LLC**  
THE AUCTION COMPANY THAT APPRECIATES YOUR BUSINESS

For more information and pictures go to our website at [www.bruceandleanauction.com](http://www.bruceandleanauction.com)

RONNIE BRUCE - Fair Play, MO  
417-777-1685 or 417-654-2214  
colronbruce@gmail.com

BRANDON BRUCE  
Fair Play, MO

BILLY BRUCE - Stockton, MO  
417-399-4800  
colbbruce@gmail.com





# LIVING ESTATE

**SATURDAY, OCTOBER 26<sup>TH</sup> - 10:00 A.M.**

**Location:** 2998 Putter Rd., Cabool MO **Directions:** From Dunn, MO turn on Stave Mill Rd go 8/10 mile to Putter Rd on left go 5/10 mile to Putter Dr on the right go 4/10 mile to Auction at end of drive. **WATCH FOR CHADWELL AUCTION SIGNS.** **Payment System:** Cash • Debit Card • Credit Card (Debit/Credit Card Fee Will Apply) Checks approved if known by auction company. **VISIT: WWW.CHADWELLAUCTIONS.COM**

**Lois & the Late George Lewis  
BOYKIN**

**GUNS ~ AMMO ~ KNIVES**

High Sierra .22cal Pistol w/Octogan Barrel • Quick Silver BB Guns • JC Higgins Model 31 .22 Auto • Winchester Single Shot .22 Bolt Action • H&R Single Shot .12 Gauge • Savage 242 .410 Over & Under • Marlin 30-30 Lever Action • Gun Cleaning Kit • 8 Gun Gun Cabinet • Case & Winchester Hunting Knives • Assorted Ammo • Simmons Scope • Pistol Holster • Other



**2008 Toyota Tacoma 4x4 5spd 2.4L 4 cylinder 101,xxx miles (loaded)**

**HOUSEHOLD**

Wall Pictures • Assorted Figurines • Towel Rack • Bar Stools • End Tables • Pots & Pans • Flatware • Canister Set • Assorted Dishes • Rooster Cookie Jars • Assorted Small Kitchen Appliances • Oak Hutch • Kitchen Table w/4 Chairs • Wooden Canoe • Leather Couch • (2) Leather Rocker Recliners • Plant Stand • Floor Lamp • Coffee Table • Lamps • Roll Top Desk • Futon • Book Shelf • Wooden Corner Shelf • Settee • Wall Mirrors • Wii w/Games • Pressure Cooker • Other

**SHOP ITEMS**

Bench Grinder • Nuts & Bolts • 3" Vise • Handi Man Jacks • (2) Wood Stoves • 8' B&D Table Saw • Portable Air Compressor • Receiver Hitches • Battery Cables • 10amp Battery Charger • Com A Long • Craftsman Radial Arm Saw • Funnels • Craftsman Tool Box on Castors • Bolt Cutters • Large Lot of Assorted Tools • Saw Horses • Diamond Plated Tool Box • 2 1/2 Ton Floor Jack • Oils & Solvents • 3500 Watt Generator • Extension Cords • Levels • Bottle Jacks • Wooden Work Bench • Shop Vac • Power Tools • Craftsman Router • Other



**Large Lot of Forge Tools**

**LT46 Cub Cadet Riding Mower 46hrs (like new)**



**3000 Ford Tractor 8spd hi lo 540 PTO (gas)**

**OUTDOOR ~ MISCELLANEOUS**

14' John Boat • Minnkota Trolling Motor • Park Bench • Bird Houses • Weather Vane • Skeet Thrower • Animal Cages • Wooden Step Ladders • Boat Paddles • Fuel Cans • Tree Snippers • Log Chains • Mail Box • Fishing Poles • Pole Saw • Fence Stretchers • T Post Driver • Long Handle Tools • BBQ Grill • Car Ramps • Barbed Wire • Fish Cooker • Char Broil Gas Grill • Coolers • Huffy Mens Bike • Mineral Tubs • Camping Stove • Metal Detector • Electric Leaf Blower • Republic Box Wood Stove • Water Filled Yard Roller • 300 Gallon Fuel tank w/Stand • Other

**ANTIQUES ~ COLLECTIBLES**

Cast Iron Chicken Door Stop • Walking Cane Collection • Old Popcorn Popper • Chicken Collection • Wooden Chicken Crate • Cow Bell • Wooden Box • Church Pew • Hen on A Nest • Crocks • Cast Iron • Dutch Oven • Cream Can • Bottle Capper • Beer Steins • Granite Ware • McCoy Cookie Jar • USA Cookie Jar • Water Crock • Green Depression Cookie Jar • 4pc Waterfall Bedroom Set • Pitcher & Bowl w/Stand • Quilts • Old Lunch Box • Stella Guitar • Emerson Electric Fan • Trunk • Marble Game Board • Red Jacket Well Pump • Steel Wagon Wheels • Old Wheel Barrow • Water Bucket • Lanterns • Cream Separator • Bow Saw • Scales • Whiskey Barrel • Wooden Ammo Box • Hand Grinder • Advertising Signs • Whiskey Jugs • Wash Tubs • Grinding Wheel • Coca Cola Thermometer • Cast Iron Bell • Broad Ax • 2 Man Crosscut Saws • Well Pulleys • Well Bucket • Dietz Lanterns • Hay Knives • Nail Keg • (2) Leg Vises • Old Forges • Corn Planter • Sythes • Ash Bucket • Peter Wright Anvil • Drill Press • Single Trees • Large Lot of Antique Hand Tools • Steel Traps • Other

**FARM RELATED**

5' 3pt Brushhog • 3pt Pond Slip • 3pt Boom • 3pt Carryall • 3pt Ripper • 5' 3pt Angle Blade • Other

**AUCTIONEER'S NOTE:** This is a good clean Auction. Come spend the day with us! *Thanks, Shawn*

DRIVER'S LICENSE OR PICTURE I.D. REQUIRED • TERMS: CASH OR APPROVED CHECK OR

Auction Service, LLC

www.chadwellauctions.com

Auctioneer:  
**SHAWN CHADWELL**  
417-830-0209

Ringmen:  
Weston Chadwell ~ 417-349-0727

Clerk:  
**SHELLY CHADWELL**  
Cell: 417-880-8449

Cashiers:  
Marla Reppond • Emily Shaffer  
Cassie Collins

**PROFESSIONAL SALES MANAGEMENT**  
 LUNCH WAGON • APPRAISAL SERVICE • RAIN OR SHINE  
 All announcements made day of sale take precedence over any printed matter.  
 Not responsible for lost or stolen merchandise. Not responsible for accidents.

# A Firearms Auction

See our Website For More Info. & Pictures!

10:00 A.M. \* Saturday, October 26th \* 10:00 A.M. (2024)

Location: 2211 State Hwy. 176 Galena, Mo.

Directions: From Galena take Hwy. 176 east 2 1/2 mi. to Auction \*Watch for Signs – Breakfast & Lunch Available\*



### Rifles

Winchester mod. 1892 .38WCF, (1902);  
 Winchester mod. 1892 Takedown, 25-20 (1912);  
 Winchester mod. 94 .30WCF, (1948);  
 Winchester mod. 94 30-30;  
 Winchester mod. 94 XTR Big Bore .375 win.;  
 Winchester mod. 94 AE 30-30 Saddle Ring Trapper;  
 Winchester mod. 94 Classic 30-30 (1967-70);  
 Winchester mod. 94 Classic 30-30 (1967-70);  
 Winchester mod. 94 Canadian Centennial 30-30 (Rifles, 1967, No Box);  
 Winchester mod. 94 Canadian Centennial 30-30 (Carbine, 1967, No Box)  
 Winchester mod. 94 Buffalo Bill 30-30 (Rifle, 1968, No Box);  
 Winchester mod. 94 Buffalo Bill 30-30 (Carbine, 1968, No Box);  
 Marlin mod. 444S .444 (1971);  
 Henry Golden Big Boy .44 Magnum/44 Spl.;  
 Ruger Ranch Rifle .223, Stainless;  
 Ruger mod. MKII 25-06, Target Grey Stainless, Laminate Stock;  
 Remington mod. 700, 25-06, Stainless, Synthetic;  
 SKS, 7.62x39 with Bayonet (chinese);

### .22 Cal.

Winchester mod. 1885 .22 Long Rifle (1890);  
 Winchester mod. 1890 .22 W.R.F. (1913);  
 Winchester mod. 1890 .22 Short (1915)  
 Winchester mod. 55 .22;  
 Winchester mod. 63 .22 (1936);  
 Winchester mod. 74 .22 (1953);  
 Winchester mod. 62A .22 (1949);  
 (2) Winchester mod. 67 .22;  
 Winchester mod. 67A .22;  
 Winchester mod. 121 .22;  
 Winchester mod. 141 .22;  
 Henry Golden Boy .22 Magnum;  
 Henry Golden Boy .22;  
 Colt Colteer 1-22 .22 Magnum, Single Shot;  
 Colt Colteer .22 Semi-Auto;  
 Remington Nylon 66 Black Diamond, .22;  
 Remington Nylon 66 Apache Black/ Chrome .22;  
 Remington Nylon 66 Mohawk Brown .22;  
 Remington mod. 6 .22;  
 Remington mod. 511 .22  
 Remington mod. 572 Fieldmaster .22;  
 Remington mod. 33 .22;  
 J.C. Higgins mod. 30 .22;  
 Ruger 10-22 .22 Magnum;



### Shotguns

Winchester model 1897, 12ga (1913);  
**Winchester mod. 37 .28ga.;**  
 Winchester mod. 37 .410;  
 Winchester mod. 37 .16ga.;  
 Browning A5 Sweet Sixteen 16ga., Vent Rib (1929 Belgium);  
 Henry .410 Lever Action .410 Shotgun;  
 Remington mod. 11, 12ga.  
 Remington mod. 1894 Hammerless 12ga. Double Barrel;  
 Stevens 22-410, .22/410 O/U, Tenite Stock;  
 Stevens mod. 225 Double Barrel 12ga, w/ Hammers;  
 Richland Arms mod. 711, 10ga. Double Barrel;  
 Mossberg mod. 500 .410, w/ Vent Rib;  
 Stevens 940E, 20ga.;



### Handguns

Colt Python .357, Nickel, 4" (1968);  
 Colt King Cobra .357 Stainless (pre-1998);  
 Colt New Frontier .22 Magnum (1976);  
 Colt New Frontier .22 (1974);  
 Colt Officers Model Target .38spl (1950);  
 Colt 1908 Vest Pocket Hammerless .25 (1926);  
 Colt MKIII Lawman .357 (1975);  
 Colt Detective Special .38spl. 2" (1974);  
 Colt Official Police .38spl. 4" (1943);



S&W mod. 629-1, .44 Magnum, 6" Stainless;  
 S&W mod. 686, .357 Magnum, 8" Stainless;  
 S&W mod. 686-3, 357 Mag, 6" Stainless (in Box);  
 S&W mod. 686-3, .357 Magnum, 6" Stainless;  
 S&W mod. 648 .22 Magnum 6" Stainless;  
**S&W mod. 16 (K-32 Masterpiece), .32 Long 6";**  
 S&W mod. 17, .22, 6" Nickel;  
 S&W mod. 30-1, .32, 2" Nickel;  
 S&W mod. 27-2 .357 Magnum;  
 S&W mod. 36 .38spl. 2";  
 S&W mod. 19 Combat Magnum .357 4" (in box);  
 S&W mod. 66-5 .357 Mag. 2" Stainless;  
 S&W mod. 60-7 .38spl. 2" Stainless;  
 S&W mod. 34-1 .22, 2";  
 S&W mod. 63 .22;  
 S&W mod. 48-4, .22 6";  
 S&W mod. Top Break .32S&W;  
 S&W mod. 659 semi-auto. 9mm, Stainless;  
 S&W mod. SW99 semi-auto. .40cal.;  
 High Standard Double Nine .22 Revolver, Nickel;  
 American Derringer M-1 .45/410 O/U Derringer;  
 High Standard mod. D-100 .22 O/U Derringer;  
 Browning Challenger .22 semi-auto;  
 Stoeger Luger .22 semi-auto (M.I.B.);  
 Stoeger Luger .22 semi-auto;  
 Glock mod.27 .40 cal;  
 H&R mod. 926 .38 Revolver;  
 Iver Johnson "Swift" .38;  
 Keltec PMR-30 .22 Magnum;  
 Ruger LCP .380;  
 Beretta mod. 950BS Minx .25;  
 Astra CUB .22 Short, Nickel (in Box);  
 Jieffco Melior .25 (Belgium);  
 Numrich Arms Hopkins & Allen Under-Hammer 36 cal Black Powder;



### Knives - Razors

Several Good Pocket Knives including, Case, Winchester & More;  
 (20+) Good Straight Razors including 1 Barnsley Brothers Monett Mo.;  
 Small lot misc. Outdoor items;

### Auctioneers Note

No Guns will be onsite until Auction Day  
 Guns sell first thing at 10:00 AM

## Estate of Junior Smith

### Foster Auction & Appraisal Service

www.fosterauctionservice.com  
 Email: bidnowsold@aol.com



### Auctioneer: Larry Foster Galena, Mo

Phone: (417) 723-8329  
 Cell: (417) 839-6860

# WE'RE NOT JUST IN PRINT

Whether you're hunting for amazing deals or the perfect opportunity, there's something for everyone!

## WWW.MYWEEKLYTRADER.COM



THE SMALL TRACTOR THAT'S MADE TO HANDLE MORE.



# WEEKLY TRADER MAGAZINE



417-532-9131  
100 Commercial Street  
Lebanon, MO 65536  
myweeklytrader

Auctions Auto Tractors Real Estate ATV's/Motorcycles Building Supplies Misc. E-Editions Advertise Features

## This week's ads

### THIS WEEK'S CLASSIFIED ADS!

Search

AS LEAF  
210-787-  
Creek.

OLUX  
ADVANTAGE SERIES  
CANISTER VACUUM: \$50.  
210-787-8222. Linn Creek.

OUNG PROVEN DUROC  
\$250, OBO.  
d. 573-604-0674.

OWN OUTSIDE  
ERTAGE  
OGGS:  
Free, your place  
0 lbs./350 lbs.  
/lb. 573-604-  
salem.

WANT TO BUY SEAT FOR  
8-M FORD TRACTOR: 573-  
378-8757. Versailles.

BUYING OLD BARNS &  
RECLAIMED LUMBER.  
Briefert Head Chute, Good  
dition \$2,500. A2-A2  
eef Cross Bull,  
2-A2 Milk,  
417-307-2814,  
age.

S: 2 Tri Color  
Months Old,  
d Parents. \$100  
417-818-1175.  
shfield.

2004 KAWASAKI BAYOU:  
720. new starter & battery

Classifieds at your fingertips

Every Display Ad is available online

### FEATURED ADVERTISER

You pull it, we sell it...

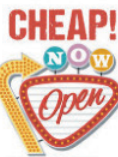

We also have a large inventory of used tires and be sure to check out our used car lot!



For All Your Metal Recycling Needs

Roll-off, Trailer, and Mobile Crushing Services Available

Monday-Friday 8:00am-4:30pm (Closed 12pm-1pm Lunch)  
Saturday 8:00am-Noon  
email: contact@ss-recycling.com  
Buyer of all types of scrap metal.

### MORE PRINT ADS

**SALE AUCTION SERVICE**  
SATURDAY, OCTOBER 5 @ 9:00 A.M.

**MARVIN 'EDDIE' LIGHT ONLINE ESTATE AUCTION**  
BIDDING OPEN NOW!

**REAL ESTATE & ESTATE AUCTION**

MISSOURI'S BEST COINS AND CURRENCY ONLINE AUCTION

THE VERY BEST IN GOLD AND SILVER COINS AND PAPER CURRENCY

EVERY SUNDAY NIGHT AT 7PM

ENTER AUCTION HERE

CRAWFORD Auction Service

View ads from local businesses

Diagnostic  
Auto Body & Paint Repair  
Glass Repair  
Used Car Sales & More

GET STARTED

Starnes Auto Body 417-588-3159

View the entire magazine online

October 2024

View this issue

# WEEKLY TRADER MAGAZINE

417-532-9131  
www.myweeklytrader.com

# ESTATE AUCTION

Paul & Vicky Derendinger estate

**Saturday, Oct. 26, 2024 - 10 a.m.**

**Location:** 7078 Crisptown Rd., Mountain Grove, Mo. 65711. **Directions:** From Mtn. Grove, go north on Hwy. 95 approximately 21 miles to a left on Hwy. AF, follow a short distance to a left on Crisptown Road to auction on the right. Watch for Tooley Auction signs. **Payment:** Cash, check, debit/credit card (Debit/credit card convenience fees of 3.75% will apply) **For pictures:** go to [www.auctionzip.com](http://www.auctionzip.com). Public Auction Sale: Derendinger Estate - Mountain Grove, Mo.

## VEHICLES • TRACTORS • TRAILERS • UTV • CAMPER • EQUIPMENT

2010 Ram 3500 dually, 4x4, 6.7 diesel, auto, crew cab, Bradford flatbed, 173,xxx miles (very clean) • 2001 Dodge 2500, 4x4, 5.9 diesel, auto, extended cab, camper shell, 128,xxx miles (very clean) • John Deere 2440 w/240 front-end loader, canopy, like new tires, bucket & forks (nice) • Ford 8N w/loader & bucket, 3 pt. backhoe • Polaris Ranger 800 UTV, 4x4, dumpbed, windshield • 1999 Coachman Catalina Lite 5th wheel camper, 250RB, king bed, dinette & couch folds into beds (nice) • 2001 Haulmark 24' enclosed trailer, back & front ramp doors, curbside door, custom carpet interior • 2016 Mid America 18' flatbed carhauler • John Deere X475 riding mower, 23hp Kawasaki, 62" cut, hydraulics w/blade • Frontier RC2084 7' brush hog • Howse 5' brush hog • Ariens GT17 garden tractor • Kohler 4' 3pt. tiller • John Deere 345 riding mower • 18 hp Kawasaki, 48" cut (needs cam gear) • ATV 3x8 electric dump trailer • 4x9 Farm hydraulic dump trailer • 3pt. Hydraulic wood splitter, 20 ton • ATV 25-gallon sprayer • 55 gallon water storage/spray tank • Aluminum truck bed box • More •

## ANTIQUES • HOUSEHOLD • OUTDOOR FURNITURE

Redwing crocks (5, 12, 20) • Double galvanized wash tub • John Deere pedal tractor • C.S. Bell & Co. #2 cast iron bell w/yoke • 1928 Ford model A cowl lights, new • Coleman metal cooler • Crosscut saw (like new) • Buck saw • 3-Tine pitchfork • 2-Bit Collins axe • Galvanized tubs • Maytag wringer washer • Cookie jars (McCoy, Japan) • Pyrex • USA railroad lantern • Antique dining table w/2 leaves • Antique sofa, bible, side tables • Antique 3-legged stool • Antique rocking chairs (fabric & cane) • Dresser w/mirror • Wooden wine cart w/cheese tray • Wood carved cowboy, 5 1/2' tall • Other wood carvings (all made by Mr. Derendinger) • Old pull-type manure spreader, new wood • Bistro-style glass top square table w/2 chairs • Tile-top patio table w/4 swivel chairs • Table w/2 resin chairs • Plastic stackable chairs • Wooden adirondack chairs • Infrared fireplace • Infrared heater • Nordic Track exercise bike • Inversion table • Air Care humidifier • Exerpeutic stationary bike • Proform incline treadmill • Durastall 32" shower w/base, NIB • More •

## TOOLS • SHOP • OUTDOOR • CAMPING • MISCELLANEOUS

Hobart 1/2 hp meat grinder/stuffer w/attachments, 220 elec. • 12" Dewalt compound miter saw • Rigid 6" x 48" jointer • Grizzly plasma cutter • Craftsman 230 stick welder • America upright air compressor, 6.5hp, 60 gallon • Ellis 1/2 hp metal band saw, model 90 • Dewalt 10" bench top table saw w/stand • DR Mini tiller • Delta stand up drill press • Dewalt miter saw stand • Buffalo bench vise • Generac 5000/6250, 110/220 generator on small trailer • Stihl leaf blower, BG65, w/ vacuum attachment • Stihl chainsaws, 210 & 210C • Stihl FS80 weed eater w/blades • Husqvarna 262XP chainsaw • Poulan Pro PP133 weed eater w/limb saw attachment • Olympic chainsaw, 30" bar • Briggs & Stratton 7.75hp 2700 PSI pressure washer • Chicago Electric 7" tile saw • Jet 5-ton long frame floor jack • Sand blaster w/hood & extra tips • 3 - Heavy duty metal bolt/nut bins, 3'x3' • Milwaukee 1/2" drill • Dremmel w/attachments, NIB • Craftsman 19-drawer rolling tool cabinet • Stack On 12 drawer rolling tool cabinet • Milwaukee super sawzall w/metal case • Torch set w/leads & Smith head on dolly • 2 1/4 ton floor jack • 2'x3' Metal rolling shop cart • 2 & 6 ton jack stands • Handyman jack • Bottle jacks • 30" x 40" heavy duty 1" top rolling welding table • Set of composite car ramps • RV bumper hitch w/sway bars • ATV soft side rack bag • Air hoses • Crow bars • Tire tools • Punches • Arbortech power chisel • 3/4" Ratchet/socket set • Die grinders, air & corded • Plastic & metal toolboxes • Spool of 3/4" cable • Mitutoyo dial indicator w/magnetic stand • Digital multimeters • 3/4" Air impact • Hand tools (hammers, sockets, wrenches, pliers, screwdrivers, etc.) • Chains & binders • Come-A-Longs • Jet boat winch • Backpack sprayers • Garden hose • 6' T-post • 15' Galvanized grain bin (taken apart), make a gazebo • Large lot of concrete blocks • Sky box for frontend loader forks to trim trees or get on roofs • 8' Step ladder • Wheel barrow • 2" & 1" ratchet straps • ATV tires, 26x9x12 • Dyna Glo upright smoker on wheels (like new) • Oklahoma Joes wood/gas smoker/grill w/side burner • Louisiana pellet smoker/grill • Camp Chef 3-burner grill • Coleman camp stove • 2 - Charcoal tailgate grills • Cabelas queen-size bed • Coleman 8-person tent • Cabelas pop-up shower • EZ up canopy • Titan XXL cot • Enamel camp dishware • Hammock • Other misc. camping supplies • More •

**Auctioneers Note:** This will be an extremely clean auction. Everything has been well taken care of. The vehicles, tractors, UTV, trailers & equipment have been serviced and maintained as they should. If you're looking for quality, don't miss this one! See you there, Travis



## Tooley Auction Service, LLC

Travis Tooley, Auctioneer, 417-293-6909

[tooleyauctions@gmail.com](mailto:tooleyauctions@gmail.com) •

Follow us on Facebook - Tooley Auction Services, LLC



Drivers license or photo ID, cash, check and credit/debit cards (3.75% fee applies on cards). Announcements made on the day of the sale take precedence over any printed material. Not responsible for accidents, theft or lost articles.

# 14<sup>th</sup> ANNUAL Leadmine Community Consignment AUCTION

**Saturday, October 26, 2024 - Start Time 9:00 am**

**LOCATION:** 839 Hwy T, Tunas, MO 65764 @ The Leadmine Produce Auction Facility.  
**DIRECTIONS:** From Buffalo, MO, go North on Hwy 73, Turn Right on Hwy E (at Tunas, MO). Go 4 miles to Hwy T, Turn Right and go South 1/2 mile to Auction Site on the right.  
**MORE CONSIGNMENTS WELCOME!!**  
**Consignment unloading will be October 23, 24, 25 - 9:00am-5:00pm**  
**For Consigning Contact Kenneth Wenger at 207 School Road in Tunas, MO 65764**  
**Gun Consignments contact: Ryan Zimmerman, R&L Truss at 272 St. Rd. E, Tunas, MO 65764 (8am-4pm)**  
**or Call: Larry Martin @ 660-337-6471 or Herman Hostetler @ 417-327-7720**  
**Serving Breakfast and Lunch - BBQ Chicken • A Bake Sale Will Be Held On Site**

**FARM/MISC. EQUIPMENT**

Pioneer footlift Plow 14" KV  
 4 wheel PTO cart 29 hp Deutz Diesel w/hyd.  
 New single horse forecart  
 New trailer type bale unroller  
 Pequea 110 Bu. Manure Spreader (4 wheels w/brakes, litter pan w/engin. on beaters)  
 60" Pull Type finish mower w/20hp eng.  
 D-K Power Stump Grinder 14hp Kohler (like new)  
 2 Farrowing Crate  
 5' Pull Type Bush Hog  
 JD 750 Tractor  
 Farm Wagon w/dump  
 Dart Gun  
 350gal. galvanized tank  
 Cattle Panel & Gates  
 Powder River Headgate

**SHOP TOOLS, ETC.**

Bosch 10" miter saw (slider) ox airmotor  
 4' VanMark trim brake  
 Makita circular saw w/air motor  
 1/2 Sioux Impact Wrench (NIB)  
 25hp Rebuilt Kawasaki Gas Engine  
 Double Barrell Stove  
 Extension Ladder  
 Step Ladders  
 Hand Tools  
 Dewalt Pressure Washer (new)  
 Large Lots of Long Handled Tools  
 Ratchet Straps Etrack & Ratchet Straps  
 Aluminum Ramp  
 Wrenches and Socket Sets  
 Framing Nailer  
 Alum. Truck Toolbox  
 Delta Jointer  
 Craftsman 15" Planer  
 2 cord firewood  
 2 drill presses  
 2 loads of misc. new surplus hardware

**BUILDING SUPPLIES**

Board Insulation  
 4x4x8' Cedar Post  
 Misc. Cedar Lumber  
 Cedar Closet Lining  
 Cedar T&G car siding  
 Large lot of misc. vinyl windows  
 10 used 28' trusses 2/12 wood  
 Used Metal Roofing  
 11-30' 5/12 trusses w/12' 2/12 leanto (4'oc)  
 7-35' 9" 6/12 trusses w/3/12 vault (2'oc)  
 2 bundle misc. length 2x6 #3  
 Asst. New Metal Roofing

**LAWN AND GARDEN**

New Swing Set  
 Stihl Weedeater FS 56 RC  
 Echo Weedeater SRM 225U New  
 Echo Chainsaw CS 400  
 Wheel Barrow  
 Sump Pump  
 Cayuga Ducks  
 Ameraucana Hen w/chicks

**OUTDOORS**

New Killer Instinct Crossbow  
 2 Agile Ammo Cabinets  
 Ammo  
 Monarch Long Bow  
 Redhead Blackout comp bow w/arrows

**HOUSEHOLD**

Magic Chef Gas Cookstove (antique)  
 Dinette Set  
 Select Comfort Bed  
 Children Chairs  
 Wire Racks  
 Cast Iron  
 Bedroom Furniture  
 Dometic Gas Refrigerator  
 Lazy Boy Recliner  
 3 door China Hutch  
 Enterprise Meat Grinder

**GUNS SELLING APPROX. 12:00 NOON**

Taurus G3 9x19 9mm Pistol w/3 mag.  
 Vulcan Arms double barrel 12ga Rem. Woodmaster 742 30-06  
 Marlin Mod. 60 .22  
 Steven Mod. 120 .22  
 Remington 1100 12ga  
 Steven Model 200 25-06 w/scope  
 Mossburg 835 12ga 28" barrel extra chokes  
 Savage Model 93R17 17 HMR w/scope  
 Remington Model 12 Special .22 pump action  
 Chiappa 22 Revolver single action w/22 mag. cyl.  
 Destroyer Carbine 9mm  
 Weatherby Mark V syn. 25-06 Rem  
 Remington Woodsmatter 30-06  
 Remington 870 Wingmaster 12ga  
 Winchester Model 70 woodstock 243  
 Rossi 357 Lever Action  
 TC Encore Pro Hunter 308ss w/50 cal black powder barrel  
 Mossberg P 30-06 w/scope NIB  
 Brazil 410 single shot  
 Steven 325 bolt 30-30 w/scope  
 Double barrel 16ga  
 Savage Axis 308 NIB w/scope  
 Western Fields 12ga pump action  
 Remington Woodmaster 742 30-06 w/scope  
 50cal Black Powder w/scope  
 50cal Black Powder  
 Savage Model II 243 bolt action w/scope  
 Colt 1911 9mm goldcup 70 series  
 TC Encore 44 mag rifle ss  
 TC Encore 243 ss  
 Savage Model II 243 w/scope  
 Tristar 20ga SemiAuto  
 Savage Mod 93 ss .22mag w/scope  
 JC Higgin Mod 28 .22 w/scope

*We anticipate more guns by Sale Date. Ask for our Gun List on day of Sale*



- **Terms & Conditions:** Cash or Check w/ valid ID.
- Nothing removed until paid for.
- Not Responsible for Accidents, Lost or Stolen Items.
- No Smoking inside building.
- Announcements made Day of Sale take precedence over printed matter.
- We reserve the right to refuse consignments

Notes: Due to large amount of consignments not listed, will be selling with several rings all day



Larry Martin

Loren Martin

# ESTATE AUCTION

**Saturday, October 26th, 2024 ~ 10:00 AM**

LOCATION: Optimist Club, 500 West Carman Rd, El Dorado Springs, MO (Watch For Signs)

**Auction For Betty Hopkins**



### Antique & Modern Furniture

Ant Oak Washstand, Ant Oak Desk, Ant Chest, Several Ant & Other Misc Clocks, Ant & Other Light Fixtures, Ant Double Kidney Provincial Coffee Table, Tiffany Style & Other Lamps, Wood Bench, Lady Clock, Lg Harvest Table Handpainted, 2 Hanging Stained Glass Lamps, Sm Book Style Storage Chest, Several Ant & Modern Mirrors, Prim Chest Of Drawers, Dresser W/Mirror & Other Pcs, Neat Ant Kit Cat Clock, Retro Chest Of Drawers, 4 Ant Chairs, 6 Eastlake Chairs, Ant Floor Lamps, Ant Wall Clock, 4 New White Chairs W/Birds, King Size Bed, Queen Bed, Leather Couch, Old Stereo, Lots & Lots Of Other Items In Storage Not Listed, Several Surprises Sale Day

### Antiques, Primitives & Households

Lots Of Ant & Modern Pictures Inc 3 Very Rare Hand Painted Pictures Hungarian Street Artist, 1953 Wearever Waterless Cookware, Very Lg Lot Of Ant Glassware Of All Kinds Inc Carnival & Every Other Color & Crystal Made, Ant Cameras,

Cast Iron Pcs, Red Viking Goblets, Lg Complete Set Of France Service, Several Chandeliers, 2 Cuckoo Cuckoo Clocks, Old Pottery, Iron Scrolled Wall Decorations, Old Curtains, Lots Of Old Plates & Goblets, 2 Paddle Fans, Lots Of Floral Supplies, Lg Lot Of Christmas Decorations & Other Holiday, Old Records & CD's, Pedestals, Lots Of Sm Ant & Prim Items That Have Been Stored In Boxes For Many Years In Storage Unable To See, Several Surprises Sale Day

### Mower, Wood Burning Stove, Tools & Outdoor Items

Lg Wood Burning Heat Stove/Furnace (Works Great), Snapper Riding Mower, Stihl Chainsaw, Lot Of Sm Tools, Sm Electric Tools, Long Handle Tools, Sm Saw, Outdoor Furniture, Game Trail Camera, Tomato Cages, Other Outdoor Items Not Listed Due To Being Stored & Unable To See

**Auction Will Be Larger Than Appears Due To Most Items Being Stored In Storage Building Unable To List & See!!!**



**Auctioneers Note:** It Is An Honor To Be Conducting This Auction For Mrs. Hopkins As She Has Been A Well Respected Member Of The Community For Many Years. Mrs. Hopkins Has Been A Collector Of Great Glassware & Antique Pieces For Many Years As Well. Don't Forget Good, Clean Antique & Modern Furniture As Well. Mower, Furnace & Outdoor Items Are In Good Shape. Please Plan Now To Attend. **Sale Order: Antique & Modern Furniture Will Sell First Followed By Antiques, Primitives & Households Then Mower, Tools & Outdoor Items. See Ya There!!!**

Terms: Cash or check with proper ID. Now accepting most major credit cards. Nothing removed until settled for. Statements made the day of sale takes precedence over printed material. Everything sold as is where is. Not responsible for accidents. Restroom available. Concessions Provided. Check our website for upcoming auctions and for additional pictures!!



## NANCE AUCTION SERVICE

No Matter How BIG or small, We Do Them All!!!

Col. Bill Nance 417-214-0093

In God We Trust

Philippians 4:13

*Sam*  
**CRAWFORD AUCTION SERVICE** LLC  
**ESTATE AUCTION**

Due to the passing of Basil Hildebrand, will sell the following 5 miles South of Osceola, MO on Hwy. 13 to Hwy. T, then East 1½ miles to Co. Rd. SE 871, then South ½ mile. Watch for auction signs.

**SATURDAY, NOVEMBER 2<sup>ND</sup>, 2024 - 9:30 AM**

**TRUCK - TRACTORS - MACHINERY - TOOLS - BOAT - HOUSEHOLD - MISC.**



**GUNS - SELL AT 9:30**  
 2 Ruger 10/22 22 - 1 Like New  
 Savage 93R17 17 HMR  
 Savage 110 270  
 JC Higgins 1011 410  
 Some Ammo  
 Some Reloading Supplies  
 Most Shotgun

**TRUCK - TRACTORS  
 UTVS & BOAT - SELL 12:30**  
 2015 Chevrolet 1500 Silverado, Crew Cab, 4x4, V-6, Auto, 90,600, Nice  
 2010 Suzuki Grand Vitara 4x4, Needs Work  
 2020 Kawasaki Mule SX, 4x4, Open Cab, 73 Hrs., Nice  
 2009 Kawasaki Mule 810, Open Cage, 1318 Hrs., Runs OK  
 Kubota M9540 w/Kubota LA1353 Loader, Bucket & Bale Spike, 4x4, Cab, Shows 1476 Hrs, 95 HP, Nice  
 Zetor 7340 4x4 Cab, Loader & Bucket, Ford 1910 Diesel, 4x4, Ford 770B Loader, 32 HP, Good  
 Lowe 16' Alum. Wide Body Boat & Trailer w/14 Mercury 60 HP 4 Stroke Motor, Good

**MACHINERY**  
 Land Pride 12' Folding Brush Cutter, Like New  
 Vermeer 504I Round Baler  
 Older IH 10' Wheel Disk

Sidewinder 3 Pt. 5' Brush Cutter, Tire Drive  
 3 Pt. 5' Brush Cutter, Needs Work  
 4 Basket Tedder - Pull Type  
 3 Pt. 6" Blade  
 10 Wheel V Rake, Needs Work  
 NH 256 Rake w/Dolly  
 3 Pt. Post Auger, 3 Pt. Bale Spear  
 3 Pt. Shop Built Bale Unroller  
 3 Pt. Barrel Sprayer, Pick-Up Trailer  
 Shop Built Gooseneck Flatbed Trailer, No Floor  
 Older 18' Gooseneck Stock Trailer

**TOOLS & OTHER**  
 Lot Wrenches, Sockets, Crescent & Pipe Wrenches  
 Asst. Power Hand Tools  
 Cut-Off Saw, Chainsaw Sharpener  
 Cutting Torch, Tubing Bender  
 Hobart Iron Man 210 Elect. Welder  
 Porta Power, Older Drill Press  
 Vise & Welding Table  
 Wood Burning Shop Stove  
 Floor Jacks & Bottle Jacks  
 Battery Chargers, Air Tank  
 Sev. Weedeaters, Elect. Pole Saw  
 2 Echo Chainsaws, Lg. Shop Fan  
 Sev. Trolling Motors  
 2 - 2 Wheel Boat Trailers  
 2 Older Alum. Boats, 1 Flatbottom  
 2 Man Poly Boat  
 Camping Supplies  
 Lots of Rods & Reels

Lot Fishing Misc. & Catfishing Noodles, Lead Weights  
 2 Martin Houses  
 Sev. Duck Decoys, Deer Horns  
 Small Yard Man. Tiller  
 Ariens Icon XD42 Zero Turn Mower, Kawasaki Motor, Good, Grass Catcher  
 Older Craftsman Lawn Tractor  
 Pull Behind Lawn Mower  
 Huskee 22 Ton Log Splitter, Good  
 Port. Generator  
 100 Gal. Sq. Fuel tank w/12V Pump  
 300 Gal. Fuel Tank  
 Lot Oil, Anti-Freeze, Misc.  
 Lot Bolts, Washers, Misc.  
 Some New Used Steel Posts  
 Roll Chicken Wire  
 Elect. Fencers  
 Scrap Iron - Scrap Bale Feeders, Other  
 Older Creep Feeder  
 10-12 Pcs. 1" Rebar  
 Lg. Pile HD Metal Shelving  
 Approx. 20 Galv. Side Panels of RR Cars, 3x6' Approx.  
 Used Tires, Sev. Sets Hub Caps  
 Rinse Tub & Stand  
 Lot Black Plastic Pipe  
 Older Metal Port. Loading Chute

**HOUSEHOLD - MISC.**  
 2 Recliners - Recliner Loveseat  
 2 Flatscreen TVs, Drop Leaf Table  
 Roll Top Desk - Med.

3 Bar Stools, 2 Twin Hospital Beds  
 Ant. Dresser & Chest of Drawers  
 2 Beds, Full  
 Lot Fishing Misc. & Catfishing Noodles, Lead Weights  
 2 Martin Houses  
 Dresser & Chest of Drawers  
 Kenmore Washer & Dryer  
 Gibson Upright Freezer  
 Open Front Hutch  
 Ant. Office Desk & Chair  
 Ant. Livingroom Chair  
 End Tables, Other Small Tables  
 Exercise Equip., 3-4 File Cabinets  
 Set Kitchen Cabinets  
 2 Metal Lockers, Sweepers  
 Lg. Metal Storage Cabinet  
 Asst. Lamps, Pictures, Wall Decor  
 Asst. Pots, Pans, Utensils, Dishes, Glassware, Silverware  
 Corningware, Pyrex, Tupperware  
 Asst. Small Kitchen Appliances  
 Some Cast Iron  
 Comm. Meat Grinder  
 Meat Saw/Grinder  
 Figurines, Curios, Radios, Stereos  
 Lot Elect. Knives, Fans/Heaters  
 Towels & Bedding, Coleman Grill  
 Lot Mens Western Shirts  
 2 Smokers, Fish Fryer  
 Lot Other Misc.

**Large Auction With Lots of Good Things. Will Be Running 2 Rings Most Of The Morning - Loader on Site Day of Sale**

*Sam*  
**CRAWFORD** LLC  
**Auction Service**

1944 **CELEBRATING 80 YEARS** 2024  
 STARTING 80 YEARS OF SALES & SERVICE

Sam 417-328-9137      Chase 417-399-1904

TERMS: Cash or good check. Nothing removed until settled for. Not responsible for accidents. Lunch available. Statements made day of sale take precedence over printed matter. All items sell as is No warranties given or implied.

**417-998-6629**  
**Cross Timbers, Mo.**  
**CrawfordAuctionService.com**

Chance, CAI 417-298-1751      Tom Poynter Jack Lancaster

**Basil Hildebrand Family Trust**

JoAnn's Printing  
 660-5472299

# Sam LLC **CRAWFORD AUCTION SERVICE**

Due to the passing of my husband and moving to town, will sell the following located 6 miles West of Lebanon, MO on I-44 Hwy. to Co. Rd. Exit to Hwy. W, then West 1/2 mile to Norton, then North - first house on left. Watch for auction signs.

**WEDNESDAY, OCTOBER 30<sup>TH</sup>, 2024 - 9:30 A.M.**

## TRACTOR - MACHINERY - VEHICLES - ANTIQUES - TOOLS - MISC.



### VEHICLES SELL 12 NOON

'49 Mercury V-8, 3 Speed, 4 Door, Suicide Doors, Kept Inside, May Be Running By Sale Day  
'50 Mercury 8, 350 Chevrolet, V-8, Auto, 2 Door Coupe, Runs & Drives, Kept Inside



### TRACTOR LAWN TRACTOR SELL 12:15

Case IH Farmall 105C, 4x4, Cab, L/H Reverse, Buddy Seat, w/Case IH L630 Loader, 1157 Hrs., Bucket & Hay Fork, 106 Engine HP, Ex. Nice, Shedded  
Bush Hog 1815 - 15' Folding Cutter, 540, 6 Rear Wheels, Ex. Good  
Rhino PT405 4 Basket Tedder, Pull Type, Ex. Good



Frontier 3 Pt. 5' Box Blade, New  
Older 3 Pt. 6' Box Blade  
3 Pt. Bale Unroller  
3 Pt. Post Auger, Light Duty  
3 Pt. 6' Blade, 3 Pt. Bale Spike  
JD 1008 3 Pt. Brush Cutter, Works?



Older 3 Pt. 5' Disk  
Homemade Field Roller, 10'  
Gravely Pro 60 Zero Turn Mower 764 V Twin, Commerical, 21.8 Hrs., Ex. Nice  
Gravely Pro Twin 60 Commercial 60" Zero Turn Mower, Good  
Gravely Zero Turn 60" Kawasaki Motor, Needs Work

Gravely Walk Behind Mower & Sickle Mower, Good  
Troy Bilt Bronco Tiller  
Older 16' Bumper Hitch Utility Trailer  
Single Axle Bumper Hitch Utility Trailer, 6x10 Mesh Floor

### TOOLS & MISC.

Lincoln 225 Elect. Welder, Metal Chop Saw, Miter Saw  
Metal Bench w/Vise, Air Nailer, Lg. Shop Fan on Stand  
Good Selection Power Hand Tools, Elect. & Cordless

3/4 Socket Set  
Craftsman 2 Tier Toolbox  
Good Selection Wrenches, Sockets, Crescent Wrenches  
4-5 Jack Stands, Floor Jacks  
Delta Table Top Drill Press  
Kobalt 26 Gal. Air Compressor  
Motor Stand, Cherry Picker  
8000 Portable Generator  
Echo Chainsaw, Weedeaters  
Poulan Push Trimmer  
2 - 12V Sprayers, Sev. Lick Tubs  
Long Handle Tools  
Tractor ROPS/Canopy  
3-4 Older AC Units, Scrap Pile  
Lot Misc.

1000 Gal. Propane Tank  
Windmill, 24' Approx. - Looks Good  
Oil Well Pump w/Electric Motor  
"Auto Lifters" 2 Post Car Lift, Ex. Good

### FARM MISC.

3 Bale Rings  
20-25 New Steel Posts  
5-6 Farm Gates  
Older Squeeze Chute  
5 - 8' Concrete Bunks

### ANTIQUES & COLLECTIBLES

3 - Radio Flyer Wagons  
Nesbitt Chest Type Pop Cooler  
Vendo Pepsi/Coke Bottle Pop Machine, Upright  
Round Top Westinghouse Coke Bottle Pop Machine, Upright  
5-6 Coke & Nesbitt Wood Pop Crates, Part w/Bottles  
6-8 Metal Ice Chest, Coke, 7UP, Nesbitt, Atlas, Griesedieck Bros., Dr. Pepper  
Anheuser Busch Wood Beer Crate  
2 - Coke Round Signs  
3 Metal Coke Trucks  
Camel Neon Light, Other Lights/  
Signs

Couch, House Pictures  
3 - 4 Sunshine Jars  
Blue Jars, Crock Bowl  
2 Round Glass Tops for Hand Gas Pumps  
History of Corvette Framed Pic.  
Well Bucket & Pulley  
Dinner Bell & Round Frame  
Platform Feed Scales  
Rinse Tub & Stand  
Glav. Buckets & Tubs  
2-3 Milk Cans  
Reel Mower, Garden Plow  
2-3 Flat Top Trunks  
Metal High Chair  
Metal Milk Stool  
2 Drum Tables  
Round Oak Dining Table  
Other Items

### HOUSEHOLD

Wood Dining Table & 6 Chairs, Nice  
Lg. Roll Top Desk w/Side File Cabinet, Nice  
Small Roll Top Desk  
Recliner Loveseat  
2 Full Beds  
Apt. Refrigerator  
Lamps  
Breakfast Table & 4 Chairs  
Pair Lg. Gemini Speakers  
Sev. Small Tables  
Asst. Livingroom/Kitchen Chairs  
2 Glass Storage Cabinets  
Curio Cabinet  
Luggage  
Pool Table & Accessories, Looks Good  
Other Misc.

**Large auction for a well-known Lebanon area family with lots of good items. Will be running 2 rings part of the morning. Loader on site day of sale.**

# Sam LLC **CRAWFORD Auction Service**



TERMS: Cash or good check. Nothing removed until settled for. Not responsible for accidents. Lunch available. Statements made day of sale take precedence over printed matter. All items sell as is. No warranties given or implied.

**417-998-6629**  
Cross Timbers, Mo.

CrawfordAuctionService.com



Sam  
417-328-9137

Chase  
417-399-1904

Chance, CAI  
417-298-1751

Tom Poynter  
Jack Lancaster

# Vivian & Fred (Deceased) Waterman



# BUFFALO LIVESTOCK MARKET LLC



276 Hwy 32 W., Buffalo, MO

**October 19<sup>th</sup>, 2024**

**Receipts: 967**

## REPRESENTATIVE STEERS

300-400 @ 305.00 to 335.00  
 400-500 @ 270.00 to 320.00  
 500-600 @ 255.00 to 297.00  
 600-700 @ 245.00 to 271.00  
 700-800 @ 220.00 to 254.00

## REPRESENTATIVE HEIFERS

300-400 @ 275.00 to 315.00  
 400-500 @ 235.00 to 305.00  
 500-600 @ 230.00 to 255.00  
 600-700 @ 220.00 to 245.00  
 700-800 @ 200.00 to 227.00

## FEEDER BULLS

300-400 @ 275.00 to 302.00  
 400-500 @ 260.00 to 276.00  
 500-600 @ 235.00 to 275.00  
 600-700 @ 230.00 to 249.00  
 700-800 @ 200.00 to 216.00

## STOCKS COWS

1875.00 to 2800.00

## SLAUGHTER BULLS

High Yield 150.00 to 170.00  
 Low Yield 120.00 to 140.00

## SLAUGHTER COWS

Fleshy 125.00 to 140.00  
 Med Flesh 120.00 to 130.00  
 Light Flesh 100.00 to 120.00

## POOR, CRIPPLE, OR DOUBTFUL HEALTH

90 Down

**Plain, Short, Fat, Dairy X and  
Longhorn X, Poor Quality Cattle  
NOT ON THIS REPORT**

## MON-WED MARKET REPORT

Listen to KJEL 103.7FM • Lebanon or KYOO 99FM • Bolivar

**VIEW OUR SALES AT CATTLEUSA.COM**

**CALL FOR TRUCKING OR ON-FARM VISIT**

**Lyle Caselman • Owner-Manager**  
 417-345-7876 • mobile 417-533-2944  
**Leon Caselman • Owner**  
 417-345-4514 • mobile • 417-588-6185

## GOAT SIRE BREEDING SERVICES

**AVAILABLE:** Bonhomme is a 100% Registered French Alpine. \$50 per doe. Services available on our farm. Text preferred. 417-318-1455. Elk Creek.

**WANTING TO BUY ESTATES:** 417-259-9073. Norwood.

**BLACK FLEX DUCTWORK:** 8"x25" \$49. New & additional sizes available. 417-282-1488. Flemington.

**FOR SALE: Complete Greenhouse Business.** 2 greenhouses, 14x18 & 14x22. Wood furnace & propane furnace, exhaust fan, tables, plant racks, pots, trays, inserts, 14x30 steel shade frame with the cloth. 573-859-3115. Belle.

**LAKE OF THE OZARKS – Spooktacular Season Special** – Lots for building, tiny sheds, campers or own for investment, starting at \$5,550, \$150 down and \$95 per month. Beautiful trees, great fishing, calm water, jet skiing, swimming, boating and relaxing. No credit checks, owner financing, immediate possession. Free lake access and boat ramps. Prices good through November 4, 2024. HWY 135 between Stover and Sunrise Beach, MO. Take lake road 135-12, to the Ivy Bend Land Office. Closed Tuesday and Wednesday Call anytime (573)-372-6493.

**1936 JOHN DEERE MODEL A:** Unstyled. Good condition. \$3,500. 573-729-0272. Salem.

**14 GOOD BLACK ANGUS COWS, 2 BLACK ANGUS BULLS & 10 CALVES:** 573.857-3210 or 573-660-3139. Doniphan.



**MID MISSOURI STOCKYARDS**  
**REGULAR SALE EVERY THURSDAY 11AM**

**SPECIAL COW SALE ON SATURDAY, NOVEMBER 9TH @ 6PM!**

For Farm Visits, Market Updates, or Trucking  
 Call **Zach Cox 417-777-1320**

**Competitive Buyers!  
 Competitive Commission!  
 Competitive Market!**

Barn: 417-532-9292  
 I-44 • Exit 123  
 17505 Route 66, Phillipsburg, MO 65722  
[www.midmostockyards.com](http://www.midmostockyards.com)

**RYAN WILLIAMS LOGGING**  
 (573) 247-5859  
 (573) 297-9710  
**EXPERIENCED, PTH TRAINED, INSURED**  
**BUYING STANDING TIMBER**

**NEW SKYLIGHTS:** Double Dome. Smoke over clear, curb mount bronze aluminum frame. 36"x76," \$200/each. New Retro Flat Roof Drains: with strainers, 4" aluminum, \$250/each. New Chandelier: Satin nickel finish, alabaster glass, 60 watt, 6-light \$100 & 9-light \$150. 573-721-2903. Sunrise Beach.

**SWISHER 52" TRAILCUTTER:** 14.5hp, 12V, Kawasaki Commercial Pro Cutter, pull behind side by side or 4 wheeler, gas engine, like new, used 3 times. \$3900. 417-718-5347. Conway.

**FOR SALE:** Hardy Outside Wood Burning Heater Model H2117 120,000 Btu. Very Good Condition. Free Walnuts for Pick Up. 573-765-4048. Richland.

**FOR SALE:** Bumper Hitch Power Wheelchair Lift. \$250. 417-532-4463. Lebanon.

**SADDLES, TACK, HARNESES, DOG COLLARS, HORSE BLANKETS, SLEIGH BELLS AND LOTS MORE!!**  
 Triple S Harness, 578 Hwy. V Seymour, MO 65746.

**FOR SALE:** Early 1940s Farmall Tractor. Starts good, runs good. \$2,000. 417-256-1443. West Plains.

**LARGE QUANTITY OF NURSERY PLANT CONTAINERS:** \$10. 636-239-2695 or 314-560-5700. Washington.

**WANTED:** 2003-2011 Crown Victoria Running or Not, Considered. Call/Text, 573-259-3239. Cuba.

**CRAFTSMAN LAWN LEAF VACUUM:** For Conventional Mower \$450. Call/Text, 573-259-3239. Cuba.

**NEW IN BOX CARLSON EXTRA TALL IN-HOME PET GATE:** With walk-through door and built in small 10"x7" pet door. Pressure mount-no holes. Fits 30-41.5" openings, 37" tall. \$30. 417-718-5347. Conway.

**SEVEN 48"X48" WHITE VINYL PRIMARY SLIDERS:** RB Reliabilt, \$225 Each or \$1,400 for all. 4'x8' Utility Bumper Pull Trailer, Ranger, \$925. Farm Wagon 4'x6'x6" \$200, OBO. 417-668-7793. Landline, Leave Message with Number. Competition.

**NEW IN BOX CARLSON EXTRA TALL IN-HOME PET GATE:** With walk-through door and built in small 10"x7" pet door. Pressure mount-no holes. Fits 30-41.5" openings, 37" tall. \$30. 417-718-5347. Conway.

**STACK OF BOOKS & INFORMATION ON RESTORING MODEL A FORDS:** \$25. 417-260-0941. Raymondville.

**PAIR OF MODEL A STEP PLATES:** For running boards. Never Used. \$35, Plus Shipping. 417-260-0941. Raymondville.

**WANTING TO BUY ESTATES:** 417-259-9073. Norwood.

**BLACK FLEX DUCTWORK:** 8"x25' \$49. New & additional sizes available. 417-282-1488. Flemington.

**FOR SALE:** Bumper Hitch Power Wheelchair Lift. \$250. 417-532-4463. Lebanon.

**FOR SALE: Complete Greenhouse Business.** 2 greenhouses, 14x18 & 14x22. Wood furnace & propane furnace, exhaust fan, tables, plant racks, pots, trays, inserts, 14x30 steel shade frame with the cloth. 573-859-3115. Belle.

**14 GOOD BLACK ANGUS COWS, 2 BLACK ANGUS BULLS & 10 CALVES:** 573.857-3210 or 573-660-3139. Doniphan.



**ANNUAL YEAR END CONSIGNMENT AUCTION**  
**SATURDAY, DECEMBER 7, 2024 @ 9AM**  
**Allen Auction Sale's Lot 490 S. Hwy 47, Hawk Point, MO, 63349**

*Directions:* Allen Auction Sale's Lot. From Hawk Point, MO, Take Hwy 47 South 2.5 miles, Auction on Left Side. Watch for Signs Day of Auction.

*\*Check in Monday, October 28-Thursday, December 5th, 8am-4pm*  
*Weekend check-in dates: November 23, 9am-3pm and November 24, 10am- 3pm*

**COMBINES & HEADS • TRACTORS • FARM EQUIPMENT • SKID LOADER EQUIPMENT • VEHICLES • CONSTRUCTION • HAY EQUIPMENT • TRAILERS & WAGONS • LIVESTOCK EQUIPMENT & SUPPLIES • RECREATION • LAWN & GARDEN**

**Titles:** Titles must be in the consignor's name with no lien or accompanied by a lien release from the lender. We will no longer sell vehicles with promise of a title due to delays in processing at the state level. Some things may be sold without a title. Please inquire.

**WE WILL ONLY BE ACCEPTING GOOD QUALITY TRACTOR & EQUIPMENT TIRES! ABSOLUTELY NO VEHICLE TIRES!**

**Auctioneers Note:** We will be conducting our Annual Year End consignment auction on December 7th. Feel free to give us a call to consign your equipment. Thanks, Kyle

<p><b>ALLEN AUCTION &amp; REAL ESTATE SERVICE LLC</b>                  (636) 338-4805 • Hawk Point, MO • <a href="http://www.allenauction.net">www.allenauction.net</a></p>	<p>The Auctioneers:                  Kyle Allen: (636) 236-2344                  Elden Foster: (573) 239-6745                  Email: <a href="mailto:allenauctionoffice@gmail.com">allenauctionoffice@gmail.com</a></p>
---	--

**K43 GERMAN RIFLE:** Brought Back From The War. \$3,000 Cash, OBO. 573-435-6987. Edgar Springs.

**GERMAN SA DAGGER:** \$700 Cash, OBO. 573-435-6987. Edgar Springs.

**BUYING SCRAP METAL:** All kinds, can torch, Heavy Equipment Call for prices, 40 years experience. 573-308-6739.

**9FT VERMEER CUTTER:** \$2,800. 8FT Vermeer Cutter \$1,800; WR-20 Vermeer Hay Rake \$1,800; Rebel 5410 Baler, 4x5 bales, \$5,800; New Holland Pull-Type Hay Rake \$800. Bought all this equipment new. Call Bob 573-697-5143. Belleview.

**KOLHER TOILET:** 1.6gal with slow close seat \$25.00. 314-330-6542. Cuba.

**SOUTHWEST DESIGN, BEADED BREAST COLLAR, HEADSTALL WITH REINS, AND WITHER STRAP SET.** Has Aztec design with crosses on it. Used once. \$85 OBO 417-693-0389. Conway

**DIAMOND COMPOUND BOW:** A lot of extras, \$500. Monstrum 6-24X50 scope \$150. Athlon 4-16X40 scope \$150. 417-844-8810. Ozark.

**LARGE FERNS IN HANGING POTS:** \$10/each. 417-880-8310. Conway.

**CHEVY VAN:** 3/4T, 1989, 179K, clean, runs good, drives good, sound body, inspected. \$4,500. 402-764-0353. Falcon.

**BUYING OLD BARNs & RECLAIMED LUMBER.** Priefert Head Chute, Good Condition \$2,500. A2-A2 Jersey Beef Cross Bull, \$1,800. A2-A2 Milk, \$5/Gallon. 417-307-2814, Leave message.

**1996 BUCCANEER 16X80 TRAILER HOUSE:** Title & skirting. Good shape. 3 bedroom, 2 baths. \$8,000 OBO. Emery Hershberger, 22654 Pin Oak Rd. Summersville, MO 65571.

**WANTED:** Wood Splitter, Without Working Motor. 406-980-1113. West Plains.

# Starnes Auto LLC

22115 Rt. 66 • Lebanon, MO 65536

588-7939 Cell  
588-3159 Office

[www.starnesauto.com](http://www.starnesauto.com)

## Worry-Free AUTOMOTIVE PAINT & BODYWORK

Our trained experts and specialized equipment get you the highest quality body repair and paint solutions.



WE DO ALIGNMENTS!

**KUSTER LOGGING**  
**BUYER of Standing Timber Oak and Walnut**  
*Dozing Now Available*  
**417-259-0047**  
 References Available



**LAKE OF THE OZARKS – Spooktacular Season Special** – Lots for building, tiny sheds, campers or own for investment, starting at \$5,550, \$150 down and \$95 per month. Beautiful trees, great fishing, calm water, jet skiing, swimming, boating and relaxing. No credit checks, owner financing, immediate possession. Free lake access and boat ramps. Prices good through November 4, 2024. HWY 135 between Stover and Sunrise Beach, MO. Take lake road 135-12, to the Ivy Bend Land Office. Closed Tuesday and Wednesday Call anytime (573)-372-6493.

**1936 JOHN DEERE MODEL A:** Unstyled. Good condition. \$3,500. 573-729-0272. Salem.

**NEW SKYLIGHTS:** Double Dome. Smoke over clear, curb mount bronze aluminum frame. 36"x76," \$200/each. New Retro Flat Roof Drains: with strainers, 4" aluminum, \$250/each. New Chandelier: Satin nickel finish, alabaster glass, 60 watt, 6-light \$100 & 9-light \$150. 573-721-2903. Sunrise Beach.

**LARGE QUANTITY OF NURSERY PLANT CONTAINERS:** \$10. 636-239-2695 or 314-560-5700. Washington.

**Buildings • Hunter's Cabins • Lawn Furniture**



**JAMCO Portable Buildings**  
 800-688-2064 • 307 Enterprise Dr. • Seymour, MO • [www.jamcobuilders.com](http://www.jamcobuilders.com)

**Rent To Own Plan**

**GOAT SIRE BREEDING SERVICES AVAILABLE:** Bonhomme is a 100% Registered French Alpine. \$50 per doe. Services available on our farm. Text preferred. 417-318-1455. Elk Creek.

**WE GOT IT** - let us bid your mobile home purchase, new and used. 573-499-9993 [columbiadiscounthomes.com](http://columbiadiscounthomes.com).

**The Ultimate Wood Heat.**



**Classic Edge™ Titanium HDX Outdoor Wood Furnaces**

**UP TO \$2000 TAX CREDIT\***  
\*On qualifying models and installation. Call for details.

Yarbrough Equipment Sales & Services, Inc.  
 9776 E. State Hwy 00 • Strafford, MO  
 417-736-2303 • 1-866-286-6901 • [www.yarbeco.com](http://www.yarbeco.com)

**FOR SALE:** Hardy Outside Wood Burning Heater Model H2117 120,000 Btu. Very Good Condition. Free Walnuts for Pick Up. 573-765-4048. Richland.

**SADDLES, TACK, HARNESES, DOG COLLARS, HORSE BLANKETS, SLEIGH BELLS AND LOTS MORE!!**  
 Triple S Harness, 578 Hwy. V Seymour, MO 65746.

**SWISHER 52" TRAILCUTTER:** 14.5hp, 12V, Kawasaki Commercial Pro Cutter, pull behind side by side or 4 wheeler, gas engine, like new, used 3 times. \$3900. 417-718-5347. Conway.

**FOR SALE:** Early 1940s Farmall Tractor. Starts good, runs good. \$2,000. 417-256-1443. West Plains.

**WANTED:** 2003-2011 Crown Victoria Running or Not, Considered. Call/Text, 573-259-3239. Cuba.

**PUZZLES:** Good Condition. \$1.00 each. 417-532-2045, Leave message and phone number. Lebanon.

**OMAR'S LOGGING**

⇒ **Oak & Walnut**  
 ⇒ **Excellent Prices**  
**Owner-Operated**



**LEAVE MESSAGE: 417-741-0440**  
 Hartville & Surrounding Areas

**NEW IN BOX CARLSON EXTRA TALL IN-HOME PET GATE:** With walk-through door and built in small 10"x7" pet door. Pressure mount-no holes. Fits 30-41.5" openings, 37" tall. \$30. 417-718-5347. Conway.

**CRAFTSMAN LAWN LEAF VACUUM:** For Conventional Mower \$450. Call/Text, 573-259-3239. Cuba.

**40 YEARS THIS YEAR-** we have to be doing something right. Call for quote or any house new or used, double and single. 573-657-2176 [amegamobilehomes.com](http://amegamobilehomes.com).

**TRIPLE WIDE-** moving stock, awesome price. 573-657-7040 [chateauhomes.net](http://chateauhomes.net).

**MISSOURI'S WICKED ROUTE 66: Gangsters and Outlaws on the Mother Road, Bonnie and Clyde, Jesse James, and the Young Brothers. \$12.50. 417-532-2045, Leave message and phone number. Lebanon.**

**POOL TABLES:** Installations, moves, recovers, repairs, accessories, etc. 573-646-1700.

**PLAD PANTRY**

**DISCOUNT & SURPLUS FOODS FRESH PRODUCE LLC**  
 417-532-4700



Regular Cut French Fries.....	\$5.99	5 lbs.
Original Cream Cheese (½ Less Fat) .....	\$1.29	8 oz.
Milk Chocolate Hershey's Kisses .....	\$10.79	56 oz.
Plain Organic Whole Milk Yogurt .....	\$1.49	32 oz.
Sliced Jalapeno Peppers .....	\$4.99	gal.

1571 State Hwy 64 • Tunas, MO 65764  
 Hours: 8:30 a.m. to 5:30 p.m. • Closed Wed. & Sun.



Visit [www.myweeklytrader.com](http://www.myweeklytrader.com)

# KING BUILDERS

We specialize in custom and specialty builds, such as:

- Houses
- Barndominiums
- Shops
- Barns
- Garages

We also do roofing & siding!



## Call for a free estimate!

Stevie King | 435 Dickerson Ranch Lane, Conway, MO 65632 | 417-241-3280

**TINY HOMES** - Missouri Franchise 573-881-7965.

**TIGER WOODS UPPER DECK CARD:** #1 mint condition. 573-854-8132. Houston.

**VINTAGE PEWTER GOBLETs:** Set of 10, 6.5" tall. \$100. 417-718-5347. Conway.

**I BUY.....used mobile homes.** Call or text 573-338-6250 or email GregS.CDH@outlook.com

**INTERNATIONAL PICKUP TRANSFER GEARBOX:** \$150. 573-308-5884. Rolla.

**TOSHIBA 42" FLAT SCREEN LED LCD HD TV:** With remote & owner's manual. \$25. 210-787-8222. Linn Creek.

**1985 ST. LOUIS CARDINALS SIGNED WORLD SERIES BALL:** Includes Herzog & Ozzie Smith. PSA/DNA. \$190. Text for pictures. 573-854-8132. Houston.

**SOVIET UNION WINTER WEATHER ARMY HAT:** Excellent condition. \$ 35. Text for pictures. 573-854-8132. Houston.

**SPECIALIST FROM HARDSCRABBLE BOOK:** By Elbert Crittenden Traw, DDS, Stoutland-Richland area, hardback. \$8.50. 417-532-2045, Leave message and phone number. Lebanon.

**ST. LOUIS BLUES:** autographed full size hockey stick. Brett Hull. Text for pictures. \$149 573-854-8132. Houston.

**RIFLE CASE:** Pelican storm. IM3100 long case like new \$160. Text for pictures. 573-854-8132. Houston.

**TWO 1927 ILLINOIS LICENSE PLATES:** \$20. 573-308-5884. Rolla.

**DARDEN PROFESSIONAL TIMBER HARVESTING, BUYING STANDING TIMBER:** Great prices, improve wildlife habitat and improve forest health. State Certified & Fully Insured! 573-247-4808. Salem.

**2 USED POLARIS TIRES:** Size 26x9x12. \$50. 636-932-4429. Hermann.

**LARGE SQUARE:** Bales of straw \$42. Large Round bales of straw \$52. 573-539-2060 Versailles.

**HOW TO BUILD A STREET ROD:** Street

## OMAR'S DOZING

- ⇒ Clear land
  - ⇒ Clean up woods
  - ⇒ Make driveways
  - ⇒ Clear property lines
  - ⇒ Build ponds
  - ⇒ Dig Out Walk-in Basements
- Owner-Operated

**LEAVE MESSAGE: 417-741-0440**  
Hartville & Surrounding Areas

Ride, Street Rodder, Hot Rod Magazine \$25. 417-260-0941. Raymondville.

**CAMERA:** Vivitar PS33, \$25. 417-260-0941. Raymondville.

**2 BELL BICYCLING HELMETS:** white 50-27cm, black 54-61cm, excellent condition. \$25 each. 417-718-5347. Morgan.

**SYLVANIA PROJECTOR LAMP BULB;** Sun King movie light, Bell & Howell light bar & flood lamps. \$35, plus shipping. 417-260-0941. Raymondville.

**HUGHESNET WIFI BOOSTER/ EXTENDER:** \$25. 417-718-5347. Conway.

**STANDARD:** Used 2-piece commode complete \$30. 573-692-1492. Richland.

**2 FERGUSON SPIN OUT ECCENTRIC PINS:** \$50. 636-932-4429. Hermann.

**FERGUSON AXLE BRACKETS, SWAY BAR & OTHER:** \$50. 636-932-4429. Hermann.

# KEEP OUT

Safe and trusted protection against general pests, wasps, bedbugs and bats. A decade of experience with pest control.

## COMPETITIVE RATES

Serving Lake of the Ozarks and surrounding areas.

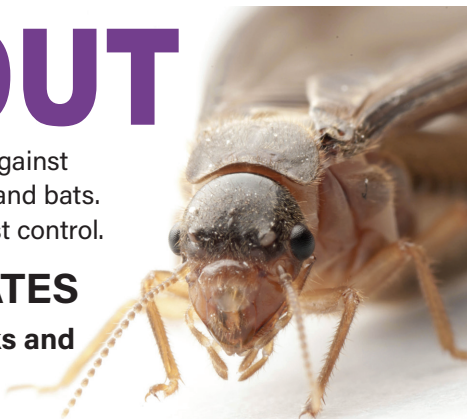

# BUG BOYZ

## JUSTIN HORNING

### 573-873-8069



# The Best Auctions Are In The Weekly Trader



- Delivered to 32 counties in Central Missouri.
- Auctions have their own section, marked on front cover.
- Have your ad in print, online, and on Facebook!



# WEEKLY TRADER MAGAZINE

417-532-2800 • 800-665-8875 • 100 East Commercial Street, Lebanon, MO 65536

MID MO  
RODEO ASSOCIATION



TICKETS  
**\$10**  
EACH  
10 & UNDER FREE

# 2024 RODEO FINALS

## RAFTER S ARENA

30695 HWY 5 LEBANON, MO 65536  
FRIDAY, NOVEMBER 1<sup>ST</sup> - 7 P.M.  
SATURDAY, NOVEMBER 2<sup>ND</sup> - 6 P.M.

### EVENTS INCLUDE:

- POLE BENDING
- MUTTON BUSTING
- CALF RIDING
- YOUTH BULL RIDING
- MINI BRONC
- BREAKAWAY ROPING
- TEAM ROPING
- BARREL RACING
- JUNIOR RANCH BRONC
- OPEN RANCH BRONC
- CHUTE DOGGING
- JUNIOR BULL RIDING
- OPEN BULL RIDING

COME SUPPORT ALL OF OUR  
CONTESTANTS THAT HAVE WORKED  
SO HARD THIS YEAR TO GET TO THE FINALS!

STOCK CONTRACTOR  
**TNT**  
RODEO COMPANY, LLC

CONCESSIONS  
ON  
GROUNDS

QUESTIONS CALL CHRIS AT 573-205-9866  
f MMRA MID MISSOURI RODEO ASSOCIATION

**STEELVILLE**  
Feed & Farm

**gahr**  
TRUCK & EQUIPMENT INC.  
SAINT JAMES, MO

**ASHLAR**  
MACHINERY  
U.S.A.

ROCKIN' G WESTERN  
ESTD 2023

TRADING POST  
504A East Scenic Rivers BLVD, Salem, MO

**SPURGEON**  
FARMS  
ROLLA, MO

**Countdown**  
USA  
CUBA, MO

**Metz Music**

**MAGGI**  
CONSTRUCTION  
ROLLA, MO

**RIO GRANDE**  
U.S.A.  
BOOTS · JEANS · WESTERN WEAR  
LEASBURG, MO

The MMRA reserves the right to refuse admission, membership or entry to anyone, however, such refusal shall not be based on your race, religion, sex, color, familial status, handicap or national origin.



# New Classified Rates!

Add **YELLOW** Color For An Additional \$3 Per Reader Ad

**FREE ADS** – Item must be \$50 or less, ad must list price, 12 words or less, limit to 5 free ads (total) per week.

Free Ads **EXCLUDE**; Ammo, Guns, Hay, Animals and Firewood

All ads REQUIRE Phone Number and City or Town (Included at no charge)

**ONLY \$5.00**

10 words or less!

(1) _____	(2) _____	(3) _____	(4) _____
(5) _____	(6) _____	(7) _____	(8) _____
(9) _____	(10) _____	Phone Number _____	City or Town _____

**ONLY \$9.00**

22 words or less!

(1) _____	(2) _____	(3) _____	(4) _____
(5) _____	(6) _____	(7) _____	(8) _____
(9) _____	(10) _____	(11) _____	(12) _____
(13) _____	(14) _____	(15) _____	(16) _____
(17) _____	(18) _____	(19) _____	(20) _____
(21) _____	(22) _____	Phone Number _____	City or Town _____

Over 22 words  
**ONLY 30¢**

per additional word  
(up to 12 additional words)

(23) _____	+30¢	(24) _____	+60¢	(25) _____	+90¢	(26) _____	+\$1.20
(27) _____	+\$1.50	(28) _____	+\$1.80	(29) _____	+\$2.10	(30) _____	+\$2.40
(31) _____	+\$2.70	(32) _____	+\$3.00	(33) _____	+\$3.30	(34) _____	+\$3.60

**CALL FOR SPECIAL PRICING ON LINE ADS OVER 34 WORDS**

**Buy 3 Weeks - Get 4th Week Free!** (Must be same ad)

**Place your Classified Ad TODAY!**

**417-532-9131 | Fax: 417-532-8140 Or Mail To: P.O. Box 192 • Lebanon, MO 65536**

For your convenience we accept MasterCard, Visa, Discover or American Express



**DEADLINE FOR CLASSIFIED ADS: FRIDAY 4:00PM!**

Name \_\_\_\_\_

Address \_\_\_\_\_

City \_\_\_\_\_ Email \_\_\_\_\_

State \_\_\_\_\_ Zip Code \_\_\_\_\_ Phone \_\_\_\_\_

Ad Total \$ \_\_\_\_\_ + Yellow Color \$ \_\_\_\_\_ X # Weeks \_\_\_\_\_ = Amount Enclosed \$ \_\_\_\_\_

# WEEKLY TRADER MAGAZINE

*This is...*

# WEEKLY TRADER COUNTRY!



**Place Your Ad With Us Today!**

**417-532-9131** CHECK US OUT ONLINE AT: [myweeklytrader.com](http://myweeklytrader.com)