

**FREE - TAKE ONE!**

# WEEKLY **TRADER** MAGAZINE

Vol. 31 No. 16

**JULY 18, 2024**

417-532-9131



Find us on  
**Facebook**

@myweeklytrader  
**AUCTIONS PG. 8**

**VISIT OUR NEW WEBSITE! MYWEEKLYTRADER.COM**

## **Quarles Supply**

3251 S Springfield Ave, Bolivar, MO 65613  
417-777-2391

## **Kubota of Lebanon**

22330 Hwy MM, Lebanon, MO 65536  
417-532-0888



**#1 SELLING**  
**TRACTOR**  
UNDER 200 HP\*

**L02 SERIES**

*Your hometown  
Kubota dealer  
of choice.*

## **Double digit to-do lists have met their match.**

Dependable. Powerful. Versatile. When you need increased comfort, and reliable high performance under a steel hood, you can count on the Kubota L02 Series.

**L2502DT Tractor and Loader \$21,595 | 0% for 60 Months**

**Visit your Kubota dealer today for a demo!**

**KubotaUSA.com**



0% Down, 0% A.P.R. financing for up to 60 months on purchases of select new Kubota L2502DT equipment from participating dealers' in stock inventory is available to qualified purchasers through Kubota Credit Corporation, U.S.A.; subject to credit approval. Example: 60 monthly payments of \$11.90 per \$1,000 financed. Some exceptions apply. Terms subject to change. Offers expire 09/30/2024. This material is for descriptive purposes only. Kubota disclaims all representations and warranties, express or implied, or any liability from the use of this material. For more information, see Dealer or go to KubotaUSA.com.



# LAND FOR SALE



## 561 ACRES ± | DALLAS CO., MO | \$3,300,000

- 336.97 +/- acres cattle operation, farm home, MASSIVE views, big bucks, river frontage, and abundance of improvements
- 149.27 +/- acres of hunting and grazing property with nice large pond, quality timber, hunting blind, and large hay barn
- 74.99 +/- acres all open with HWY frontage, cattle handling facilities, three barns, and development potential
- Great soils throughout farm boasting multiple pastures in class 2 soil levels
- 11 ponds
- One mile of Niangua River frontage
- Huge panoramic views for miles
- 6 water hydrants
- 3 water wells
- Multiple gated entrances
- Beautiful flat bottom ground pastures
- Newly built 48x80 shop with four overhead doors, electric, water, and an 840 sq ft finished area with a full bathroom
- Utility shed 12'x 22'
- House 24' x 53'
- Garage 20' x 30'
- North hay barn 45' x 48'
- Storage shed #1 12' x 32'
- Storage shed #2 16' x 24'
- Workshop 41' x 39'
- Machine shed #1 30' x 90'
- Machine shed #2 16' x 40'
- Machine shed #3 30' x 30'
- Big barn 38' x 58'
- Wheat house 14' x 16'
- Milk barn 18' x 47'
- Hay barn #1 30' x 105'
- Hay barn #2 48' x 55'
- Hay barn #3 30' x 50'
- Hay barn #4 21' x 101'
- Hay barn #5 40' x 80'
- Amazing condition 5&6 strand perimeter and cross fencing
- Beautiful pipe fencing and pipe cattle handling facilities
- 10 of 11 ponds are tanked for year round livestock water supply
- 6 auto waterers
- 6 cross fenced pastures for rotational grazing

### BRIAN UTECHT LAND TEAM

SOUTHWEST MISSOURI LAND SPECIALISTS

📞 417.766.5595

🌐 [brian.utecht@whitetailproperties.com](mailto:brian.utecht@whitetailproperties.com)



WHITETAIL PROPERTIES REAL ESTATE

HUNTING | RANCH | FARM | TIMBER

WHITETAILPROPERTIES.COM

Whitetail Properties Real Estate, LLC DBA Whitetail Properties, DBA Whitetail Properties Real Estate. In the States of Nebraska & North Dakota DBA Whitetail Trophy Properties Real Estate LLC. Licensed in CO, MN, ND, SD, TN & WI - Jeffrey Evans, Broker. Licensed in FL, KS & MO - Jefferson Kirk Gilbert, Broker. Licensed in TX & NM - Joey Bellington, Broker. Licensed in IN - Bill Minor, Broker. Licensed in AL, GA, LA, & MS - Sybil Stewart, Broker. Licensed in TN - Tim Burnette, Broker. Licensed in TN & MS - Josh Monk, Broker. Licensed in AR - Anthony Chrisco, Broker. Licensed in NC, SC, VA - Chip Camp, Broker. Licensed in IA, NC - Richard F. Baugh, Broker. Licensed in MI - Edmund Joel Nogaski, Broker. Licensed in IL, MD, WV - Debbie S. Laux, Broker. Licensed in ID, MT, OR, UT, WA, WY & NV - Aaron Milliken, Broker. Licensed in NY - John Myers, Real Estate Broker. Licensed in OK - Dean Anderson, Broker. Licensed in KY - Derek Fisher, Broker. Licensed in OH - Jeremy Schaefer, Principal Broker. Licensed in NE & SD - Jason Schendt, Broker. Licensed in MS - Chipper Gibbs, Broker. Licensed in PA - Jack Brown, Broker.





**PUZZLES: Good Condition. \$1.00 each.**  
417-532-2045, Leave message and phone number. Lebanon.

**WEATHERED BARN WOOD SIDING:**  
10" wide. Call for appointment 573-729-7226. [www.pineridgerustic.com](http://www.pineridgerustic.com) Salem.

**LOG SIDING:** 2X8 Pine/Western Cedar. Call for appointment 573-729-7226. [www.pineridgerustic.com](http://www.pineridgerustic.com) Salem.

**40 YEARS THIS YEAR-** we have to be doing something right. Call for quote or any house new or used, double and single. 573-657-2176 [amegamobilehomes.com](http://amegamobilehomes.com).

**WE GOT IT** - let us bid your mobile home purchase, new and used. 573-499-9993 [columbiadiscounthomes.com](http://columbiadiscounthomes.com).

**THE TILLEY TREASURE: by James B. King, Jr., a story of Civil War action in Pulaski County, MO. \$10. 417-532-2045, Leave message and phone number. Lebanon.**

**TRIPLE WIDE-** moving stock, awesome price. 573-657-7040 [chateauhomes.net](http://chateauhomes.net).

**I BUY.....used mobile homes.** Call or text 573-338-6250 or email [GregS.CDH@outlook.com](mailto:GregS.CDH@outlook.com)

**SPORTSET BY SARGENT:** Fishing pliers in leather sheath. Like a multi-tool. \$15. 636-239-2695 or 314-560-5700. Washington.

**MOUNTAIN FEIST PUPS: great pets, good squirrel hunting dogs. Shots & wormed \$150. 573-796-8343. California.**

**NEW SQUARE D RAINPROOF 50AMP DISCONNECT:** \$120. 636-239-2695 or 314-560-5700. Washington.

**OPERATORS MANUALS:** IT, Jensales, & Case IH. Call for details, \$20 each. 636-239-2695 or 314-560-5700. Washington.

**BLACK METAL TUBULAR BRACKET:** Scrolling and a stainless bracket. \$8. Call for pictures. 636-239-2695 or 314-560-5700. Washington.

**TRAIL OF TEARS: The rise and fall of the Cherokee Nation by John Ehlo. \$10. 417-532-2045, Leave message and phone number. Lebanon.**

**RUBBER & LEATHER BOOTS AND 5- BUCKLE OVER SHOES:** Men's 11, Women's 7, some insulated. \$12-\$35 obo. 636-239-2695. Washington.

**INTERNATIONAL PICKUP TRANSFER GEARBOX:** \$150. 573-308-5884. Rolla.

**TOSHIBA 42" FLAT SCREEN LED LCD HD TV:** With remote & owner's manual. \$50. 210-787-8222. Linn Creek.

**1985 ST. LOUIS CARDINALS SIGNED WORLD SERIES BALL:** Includes Herzog & Ozzie Smith. PSA/DNA. \$190. Text for pictures. 573-854-8132. Houston.

**TINY HOMES** - Missouri Franchise 573-881-7965.

**SOVIET UNION WINTER WEATHER ARMY HAT:** Excellent condition. \$35. Text for pictures. 573-854-8132. Houston.

**Need a fix-it guy?**



**Jimmy Rouse**

**Specializing In Small Jobs**

- Drywall Patching
- Interior & Exterior Repairs
- Painting
- Porch Repairs

**Affordable And Reliable**

**417-299-9391**

**ST LOUIS BLUES:** autographed full size hockey stick. Brett Hull. Text for pictures. \$149 573-854-8132. Houston.

**RIFLE CASE:** Pelican storm. IM3100 long case like new \$160. Text for pictures. 573-854-8132. Houston.

**BARONS GUNSMITHING-**Older Rifles, Shotguns, Handguns, all 22LRs. Any make, any model, estate appraisals. Camdenton. 573-363-5801.

**SPECIALIST FROM HARDCRABBLE BOOK:** By Elbert Crittenden Traw, DDS, Stoutland-Richland area, hardback. \$8.50. 417-532-2045, Leave message and phone number. Lebanon.

**AB SPORT LOUNGE** like new \$35. 210-787-8222 Linn Creek.

**3 ARMY CANTEENS:** Mess kit, belt & duffel bag. Best offer for all. 417-260-0941. Raymondville.

## TIM'S USED CARS

(573) 341-3828 • 1334 South Bishop (Hwy. 63) • Rolla, MO  
Next to Hwy CC • [www.tims-used-cars.com](http://www.tims-used-cars.com)

**2018 GMC TERRAIN SLE**  
FWD, Power Equipped,  
1.5L 4-CYL  
101,XXX Miles

**Only \$14,900**

**2021 JEEP WRANGLER WILLYS**  
4X4, Soft Top,  
3.6L V6, Automatic,  
Power Equipped  
30,XXX Miles

**Only \$34,700**

**2008 FORD MUSTANG CONVERTIBLE**  
4.0L V6, Automatic,  
Power Equipped,  
149,XXX Miles

**Only \$6,800**

**2019 CHEVY MALIBU LT**  
1.5L 4-CYL,  
Power Equipped,  
104,XXX Miles

**Only \$14,900**

**LARGE SELECTION OF CARS, TRUCKS, SUVs & VANS!**

## CALUS LOGGING

**20 YEARS EXPERIENCE**

**Buying Standing Timber**  
Walnut & Oak

**Joe Calus, Owner**  
**417-926-4606 • MTN. GROVE**

**3 1950s BASEBALL MITTS:** \$60. 417-260-0941. Raymondville.

**WHITE 61 PIECE SET OF CORELLE:**  
\$50. 417-532-2344.

**NEW IN BOX MASTERBUILT ELECTRIC TURKEY FRYER:** Up to 14 lbs. Fry, boil or steam. Safe for indoors. \$70. 417-718-5347. Morgan.



**2 SETS OF LAMPS:** 1 set is blue and 1 set is mauve. Big bottomed base. \$10/set. 417-532-2344.

**A ROAD TRIP INTO AMERICA'S HIDDEN HEART BOOK:** Traveling to back roads, backwoods, Missouri Ozarks by John Drake Robinson, 185 pages. \$ 10. 417-532-2045, Leave message and phone number. Lebanon.

**20 LB PROPANE BOTTLE:** for BBQ grill. \$20. 417-532-2344.

**JUMBO FLOAT:** 95" long x 80" wide x 10" high. Heavy gauge vinyl, Safety valve, 2 screw valves, 12 rope holders, water plug, nylon rope around it. Like new. \$150. 210-787-8222. Linn Creek.

**TIGER WOODS UPPER DECK CARD:** #1 mint condition. 573-854-8132. Houston.

**DARDEN PROFESSIONAL TIMBER HARVESTING, BUYING STANDING TIMBER:** Great prices, improve wildlife habitat and improve forest health. State Certified & Fully Insured! 573-247-4808. Salem.

**POOL TABLES:** Installations, moves, recovers, repairs, accessories, etc. 573-646-1700.

**IRON WILL MEMORIES OF VINTAGE TRACTORS:** Excellent shape. \$20 you pay shipping. 417-260-0941.

**WALK BEHIND 1 HORSE PLOW:** \$100. 417-260-0941.

**TWO 1927 ILLINOIS LICENSE PLATES:** \$20. 573-308-5884. Rolla.

## WE BUY White Oak Logs!

- Top prices for your logs • Experienced log buyers
- Professional service



**Chad Cook | Salem Mill**

**417.718.2950**

5 miles north of Salem, MO on Hwy 19



[www.independentstavecompany.com](http://www.independentstavecompany.com)

**10FT BRUSH HOG, 3Pt, \$2,400, Ph.417-322-0161.** Lebanon.

**SECOND CUTTING:** small squares, alfalfa hay. \$12 per bale. 573-539-2060 Versailles.

**FREE MALE YORKIE DOG:** Full blooded. 417-589-8807.

**PRETTY DOXIN PUPPIES:** Registered, shots, & wormed. 573-247-6273.

**35FT STARLITE GOOSENECK TRAILER:** New, only used to haul 10 loads of junk cars to scrapyard, bought in 2023 for \$15,000 selling for \$12,500. 573-247-6627. Viburnum.

**FOR SALE 1,250 LB. NET WRAPPED ORCHARD GRASS, BROME, FESCUE, TIMOTHY & BLUESTEM:** Put up early, in perfect condition. \$55 per bale, minimum purchase 20 bales. Call 573-578-3086. Vienna.

**FOR SALE: 440 Log Skidder. \$6,200. 636-232-7480.**

**WANTED 3000 FORD DIESEL TRACTOR:** With High/Low Gears and remote. In very good condition. 573-363-5473.

**3 BEEF TYPE REGISTERED ANGUS BULLS:** DNA & Semen Tested. 15-Months-Old, Home raised. 25<sup>th</sup> year selling bulls. Wood River Cattle. Mike Moyer 307-340-1351. Houston.

**4X5 NET WRAPPED ROUND BALES:** clover grass mix \$65. Mix grass clover square bales \$7 per bale. 417-991-6289. Phillipsburg.

**5 MALE COCKER SPANIELS:** APRI registered, UTD on shots & wormer. DOB 04/16/2024, \$400 each. Chocolate and white shades, very friendly. 660-337-0114. Fortuna.

**2024 4X5 bales:** \$60 per bale. 417-268-0206. Norwood.

**PASTURE NEEDS HAYING:** you take all. 417-668-7793 NO TEXT, leave message. Lebanon.

**METAL TOOLBOX FULL OF CARPENTER TOOLS:** Box is around 7"x7"x18". \$25. Also, have more tools for sale. 417-588-0995. Lebanon.

## KING BUILDERS



We specialize in custom and specialty builds, such as:

- Houses
- Barndominiums
- Shops
- Barns
- Garages

We also do roofing & siding!

**Call for a free estimate!**

Stevie King | 435 Dickerson Ranch Lane, Conway, MO 65632 | 417-241-3280





Call to Order  
417-993-3017

## Meadowview Dutch Market

Bulk & Surplus Groceries • Prices Subject to Stock on Hand

Sale Dates July 17th, 2024 to  
July 23rd, 2024 while supplies last!

### DELI SPECIAL

**SHARP CHEDDAR CHEESE** .....REG. \$6.59 LB .....SALE \$6.09 LB  
**HONEY HAM**.....REG. \$5.99 LB .....SALE \$5.49 LB

TRY our Fresh Homemade DELI Sandwiches: TURKEY, HAM, ROAST BEEF,  
ITALIAN, BLT'S, PULLED PORK AND BLT PULLED PORK (MADE YOUR WAY)!  
COME IN OR CALL to order! ALSO Custom Deli trays! Veggie OR FRESH Meat-N-Cheese!



Dot's Baked  
Cheese Curls  
**\$1.99**  
10.5 OZ.



Kosher  
Dill Spears  
**75¢**  
24 OZ.



Pepperoni  
Pizza  
**\$7.50**  
3 CT.



Bone-In  
Ham  
**89¢**  
LB.

Tater  
Tots  
**99¢**  
LB.



Sausage  
Kolaches  
**99¢**  
LB.

Plain  
Kefir  
**2/\$1.00**  
32 OZ.



Real  
Mayonnaise  
**75¢**  
12 OZ.



**TAKING ORDERS FOR**  
**BABY GOLD PEACHES** **\$32.95**  
BU.

**BARTLETT PEARS** **\$29.50**  
BU.

**CALL TO ORDER!!!**  
**417-993-3017**



**BEEF SIRLOIN TIP STEAK** **\$3.99**  
LB.



**DUTCH COUNTRY STORE, LLC**

573-378-4395  
Hours: Mon-Thurs 8-5pm  
Fri 8-6pm • Sat 8-5pm  
5 miles East of Versailles off Hwy C on Kelsay Road

**MEADOWVIEW DUTCH MARKET**

417-993-3017 Hours: Mon-Thurs 8-5pm  
Fri 8-6pm • Sat 8-5pm  
23 Miles West on Hwy 64 • Right on T Hwy  
9 miles • Left on E Hwy 1 mile on Left

NOT RESPONSIBLE FOR PRINT ERROR!!

**NOW ACCEPTING CREDIT, DEBIT CARDS & EBT**

**BORDER COLLIE MALE PUPPY:**  
Looking for love and adventure! He is  
so sweet, and already learning all the  
things—Fully Vaccinated & Dewormed  
regularly. DOB: April 20, 2024. Call/Text  
530-580-8334. Saint Robert.

**LAKE OF THE OZARKS-** Outdoor Fun-  
Lots starting at \$4,995 a lot. \$135.00 down  
and \$79.00 per month. Owner financing. No  
credit check. Build, camp, Tiny Sheds or soon  
for investment. Beautiful trees, good Fishing,  
boating and swimming. Free lake access and  
boat ramps. Prices good through: July 21,  
2024. HWY 135 between Stover and Laurie,  
MO. Take Lake Rd. 135-12, black top to  
the Ivy Bend Land Office. Open Thursday-  
Monday or by appointment. Call (573)-372-  
6493. Closed Tuesday and Wednesday.

**4 BEDROOMS, 2 BATH WITH**  
**GARAGE:** \$98,500. Reasonable down,  
owner finance. 573-286-1172. Lebanon.

**WIRE CATTLE PANELS:** \$20 each. 417-  
668-7793 NO TEXT, leave message. Falcon.

**Darrell Leon McClanahan III** for  
Governor of this great state of Missouri  
2024. Find me at darrell4mogov.com  
advocating for fija.org. This is being paid  
for by Darrell McClanahan. April Miller-  
McClanahan, Treasurer.

**MR FIX IT;** Older retiree will do small  
handyman and maintenance work by hour or  
the job. Richland & Lebanon or a 20 Mile  
Radius from Exit 140, I-44. 402-250-1761.

**JOHN DEERE 702 BI-FOLD 10-WHEEL**  
**RAKE:** \$3,250. 573-765-4406. Richland.

**FOR SALE:** Two- 750-15-12 Ply Tires,  
\$25. Lightweight Double Tree Free-Standing  
Basketball Goal, \$75. Square Galvanized  
Tubs, \$25. 1, 36" Storm-door, \$75. 4x5ft Pipe  
Gate, \$40. Double Metal Lounge Chairs, \$25.  
Old 1 Bottom Plow; Walk Behind, Need's  
New Moldboard, \$100. 9 Fuel Barrels, \$50.  
402-250-1761. Richland, Mo.

**5x6 ROUND BALES FOR SALE: net**  
**wrapped, mixed grass. 573-694-9159.**  
Waynesville.

**KUBOTA 3700 70 HRS:** Gear driven.  
\$29,500. 417-967-6841. Roby.

**2015 CORVETTE PARTS:** Used. 417-718-  
0902. Lebanon.

**ANTIQUE FURNITURE:** Pictures. Quality  
pieces. 573-261-9292. Rolla.

**90 MODEL FORD 800 DIESEL TRUCK:**  
With Bale Hoist, Hyd. End Gate. Very Nice.  
\$6,750. 573-765-4406. Richland.

**1969 CHEVROLET IMPALA;** 2-door,  
hardtop, \$1,700. Buick Wildcat; 2-door,  
hardtop, \$2,500. 400 Turbo; \$300. Bison  
Camper; \$250. Saginaw 3-Speed; \$100.  
Kawasaki 3-Wheeler; \$250. 417-630-8613.  
Elkland.

**STANDING CEDAR FOR SALE, You**  
**Cut. 402-250-1761. Richland, Mo.**

**WESTENDORF WL-21 QUICK TACH**  
**LOADER:** Ford 6600 Mounts. \$2,750. 573-  
765-4406. Richland.

**2 KITTENS FREE TO GOOD HOME:**  
light orange cream, semi long hair, green  
eyes. Litter box trained. Will make good  
mousers. 417-274-0129. Birch Tree.

## KUSTER LOGGING

**BUYER of Standing**  
**Timber**  
**Oak and Walnut**

**Dozing Now Available**

**417-259-0047**

**References Available**







**RYAN WILLIAMS**  
**LOGGING**  
(573) 247-5859  
(573) 297-9710

EXPERIENCED, PTH TRAINED, INSURED

**BUYING**  
**STANDING TIMBER**

**LARGE SQUARE:** Bales of straw \$42.  
Large Round bales of straw \$52. 573-539-2090 Versailles.

**FOLD UP 10 WHEEL RAKE:** \$1,300. 573-765-4406. Richland.

**SIDEWINDER 7FT PULL-TYPE BRUSH CUTTER:** \$850. 573-765-4406. Richland.

**BUSH HOG 10 FT 3210 PULL-TYPE BRUSH CUTTER:** Big Gear Boxes. Nice. \$6,750. 573-765-4406. Richland.

**FOR SALE JOHN DEERE BALE TRACK MONITOR:** for round baler. Excellent condition. \$750 OBO. 417-259-9738. Hartville.

**TAYLOR-WAY OFFSET DISC:** With Cyd. \$2,000. 573-765-4406. Richland.

**JOHN DEERE HX15 HYD. FOLD 15FT BRUSH CUTTER:** \$11,500. 573-765-4406. Richland.



**The Ultimate Wood Heat.**

Classic Edge™ Titanium HDX Outdoor Wood Furnaces

UP TO **\$2000** TAX CREDIT\*

\*On qualifying models and installation. Call for details.

Yarbrough Equipment Sales & Services, Inc.  
9776 E. State Hwy 00 • Strafford, MO  
417-736-2303 • 1-866-286-6901 • www.yarbeq.com

**IHC 986 DIESEL TRACTOR:** Cab & Air, 100 H.P. \$15,750. 573-765-4406. Richland.

**COINS OLD:** Bought, Sold & Appraised at Osage Beach Flea Market by Bob the "Coin Guy." 59 years experience. 541-698-7225. Osage Beach.

**JOHN DEERE 2955 DIESEL:** Cab & Air, 80 H.P. \$23,750. 573-765-4406. Richland.

**JOHN DEERE 275 DISK MOWER:** \$4,850. 573-765-4406. Richland.

**JOHN DEERE 285 DISK MOWER:** 10FT. \$4,500. 573-765-4406. Richland.

**NEW HOLLAND 7230 DISCBINE:** With Rollers. Nice. \$17,300. 573-765-4406. Richland.

**73-ACRE GASCONADE RIVER FARM FOR SALE:** ½ mile river frontage. 573-774-9775. Waynesville.

**JOHN DEER 435 ROUND BALER:** Monitor, Net Wrap, \$6,950. 573-765-4406. Richland.



**OMAR'S LOGGING & DOZING WORK**

⇒ **Oak & Walnut**  
⇒ **Excellent Prices**

**Amish Owned & Operated**

**LEAVE MESSAGE: 417-741-0440**  
**Hartville & Surrounding Areas**

**WE DO ROOFING:** Metal & Shingle. Also, garages. Quality, experienced workmanship. 417-259-2868. Norwood.

**2 TOY POODLES & 2 TOY POMAPOOS:** 8-weeks-old. \$450-\$650. Home raised with cats & children. Vetting is current. Call/Text for pics. 816-682.7387. Bates City.

**2 MERLE TOY AUSSIES:** 1 female, 1 male. \$900. 417-733-7062. Conway.

**WEATHERED BARN WOOD SIDING:** 10" wide. Call for appointment 573-729-7226. [www.pineridgerustic.com](http://www.pineridgerustic.com) Salem.

**LOG SIDING:** 2X8 Pine/Western Cedar. Call for appointment 573-729-7226. [www.pineridgerustic.com](http://www.pineridgerustic.com) Salem.

**40 YEARS THIS YEAR-** we have to be doing something right. Call for quote or any house new or used, double and single. 573-657-2176 [amegamobilehomes.com](http://amegamobilehomes.com).

**TINY HOMES** - Missouri Franchise 573-881-7965.



**FOR SALE**

2023 Assembled Title 389 Peterbilt. 3406E CAT 550 HP 18 SPD 3:36 rears 3 yr unlimited miles warranty on these components. Have full list of upgrades. \$150,000.  
417-291-6718 Joplin, Mo



**PLAD PANTRY**

**DISCOUNT & SURPLUS FOODS**  
**FRESH PRODUCE LLC**  
**417-532-4700**

Sliced Black Forest Ham.....	<b>\$4.49</b> 2 lbs.
Canned Pinto Beans.....	<b>\$1.99</b> 41 oz. <b>\$10.75</b> case of 6
Salted Caramel Chocolate Twist Cones.....	<b>\$2.19</b> 18 oz.
Shredded Mild Cheddar Cheese...	<b>\$6.99</b> 2 lbs.
Frozen Mashed Sweet Potatoes....	<b>\$1.99</b> 20 oz.

1571 State Hwy 64 • Tunas, MO 65764  
Hours: 8:30 a.m. to 5:30 p.m. • Closed Wed. & Sun.



**PUZZLES: Good Condition. \$1.00 each.**  
417-532-2045, Leave message and phone number. Lebanon.

**WE GOT IT** - let us bid your mobile home purchase, new and used. 573-499-9993  
columbiadiscounthomes.com.

**THE TILLEY TREASURE:** by James B. King, Jr., a story of Civil War action in Pulaski County, MO. \$10. 417-532-2045, Leave message and phone number. Lebanon.

**TRIPLE WIDE**- moving stock, awesome price. 573-657-7040 chateauhomes.net.

**I BUY.....used mobile homes.** Call or text 573-338-6250 or email GregS.CDH@outlook.com

**SPORTSET BY SARGENT:** Fishing pliers in leather sheath. Like a multi-tool. \$15. 636-239-2695 or 314-560-5700. Washington.

**MOUNTAIN FEIST PUPS:** great pets, good squirrel hunting dogs. Shots & wormed \$150. 573-796-8343. California.

**NEW SQUARE D RAINPROOF 50AMP DISCONNECT:** \$120. 636-239-2695 or 314-560-5700. Washington.



**Buildings • Hunter's Cabins • Lawn Furniture**

**JAMCO Builders**

**JAMCO Portable Buildings**

800-688-2064 • 307 Enterprise Dr. • Seymour, MO • [www.jamcobuilders.com](http://www.jamcobuilders.com)

**Rent To Own Plan**

**OPERATORS MANUALS:** IT, Jensales, & Case IH. Call for details, \$20 each. 636-239-2695 or 314-560-5700. Washington.

**BLACK METAL TUBULAR BRACKET:** Scrolling and a stainless bracket. \$8. Call for pictures. 636-239-2695 or 314-560-5700. Washington.

**TRAIL OF TEARS:** The rise and fall of the Cherokee Nation by John Ehlo. \$10. 417-532-2045, Leave message and phone number. Lebanon.

**RUBBER & LEATHER BOOTS AND 5- BUCKLE OVER SHOES:** Men's 11, Women's 7, some insulated. \$12-\$35 obo. 636-239-2695. Washington.



**Pine Ridge Rustic**  
**Log Home Building Supplies**

**SPECIAL SALE!**

**SERVICES OFFERED!**

- Custom Log Home Products
- Pre-finishing available on interior & exterior
- Hand Hewn Sidings Offered

**On Pine Log Siding**

**Log Siding**  
**Beveled Siding**  
**Car Siding • Red Cedar**  
**Western Cedar • Pine • Timbers • Barnwood**

**WWW.PINERIDGERUSTIC.COM**

**523 CR 2410 • Salem, MO 65560 • Phone: 573-729-7226**

**INTERNATIONAL PICKUP TRANSFER GEARBOX:** \$150. 573-308-5884. Rolla.

**TOSHIBA 42" FLAT SCREEN LED LCD HD TV:** With remote & owner's manual. \$50. 210-787-8222. Linn Creek.

**1985 ST. LOUIS CARDINALS SIGNED WORLD SERIES BALL:** Includes Herzog & Ozzie Smith. PSA/DNA. \$190. Text for pictures. 573-854-8132. Houston.

**SOVIET UNION WINTER WEATHER ARMY HAT:** Excellent condition. \$35. Text for pictures. 573-854-8132. Houston.

**AB SPORT LOUNGE** like new \$35. 210-787-8222 Linn Creek.

**3 ARMY CANTEENS:** Mess kit, belt & duffel bag. Best offer for all. 417-260-0941. Raymondville.

**3 1950s BASEBALL MITTS:** \$60. 417-260-0941. Raymondville.

**WHITE 61 PIECE SET OF CORELLE:** \$50. 417-532-2344.

**IRON WILL MEMORIES OF VINTAGE TRACTORS:** Excellent shape. \$20 you pay shipping. 417-260-0941.



**KINGSFORD**

**PRODUCTION WORKER (ROTATING SHIFTS)**

**\$21.54/HR STARTING PAY PLUS \$0.70/HR SHIFT PAY**

**Location: 21200 Maries Rd 314 Belle, MO 65013**

Great Benefits FROM DAY ONE Including:

- Medical, Dental & Vision Insurance
- Paid vacation, holidays and flex time off
- Variable annual incentive pay up to 9%
- 401(k) with matching up to 10% after first year
- Paid parental leave

**JOIN OUR TALENT POOL**

**Equal Opportunity Employer including disability/veterans**

**ST LOUIS BLUES:** autographed full size hockey stick. Brett Hull. Text for pictures. \$149 573-854-8132. Houston.

**RIFLE CASE:** Pelican storm. IM3100 long case like new \$160. Text for pictures. 573-854-8132. Houston.

**BARONS GUNSMITHING**-Older Rifles, Shotguns, Handguns, all 22LRs. Any make, any model, estate appraisals. Camdenton. 573-363-5801.

**SPECIALIST FROM HARDSCRABBLE BOOK:** By Elbert Crittenden Traw, DDS, Stoutland-Richland area, hardback. \$8.50. 417-532-2045, Leave message and phone number. Lebanon.

# WRIGHT COUNTY SMALL ANIMAL AUCTION

## SATURDAY, JULY 20 AT 10:00 AM

Location: Grovespring Lions Club 8990 Loring Rd. Grovespring, Mo 65662  
1 Mile South of Grovespring on Hwy 5

• VENDOR SPACE AVAILABLE • WE NEED CONSIGNMENTS •

## ACCEPTING CONSIGNMENTS FROM 7:00 AM – 10:00 AM MORNING OF SALE

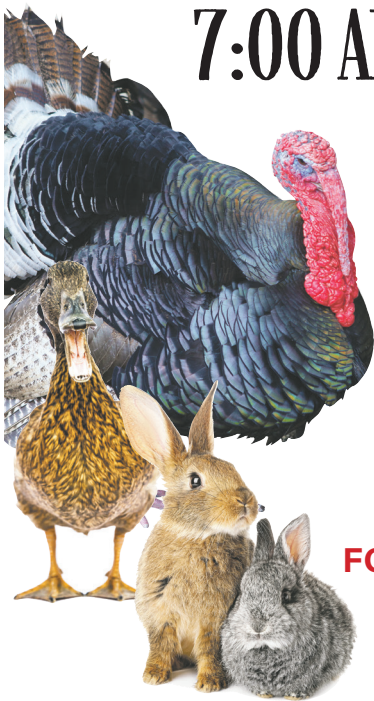

**SELLING CAGED ANIMALS ONLY.**  
**HOOF STOCK APPLY TO VENDOR.**  
**ALL CAGES STAY WITH ANIMALS**  
**ORDER BUYER WILL BE AVAILABLE**  
**FOR QUESTIONS OR CONSIGNMENTS**  
Call Aaron at 417-741-0516

**FOR VENDOR INFO OR OFFICE QUESTIONS**  
Call Sam at 417-349-0401

**LUNCH STAND AVAILABLE**



Auctioneers David Glick & Samuel Glick

**TERMS & CONDITIONS:** All announcements day of sale take precedence of printed material.  
NOT RESPONSIBLE for lost or stolen items. NOT RESPONSIBLE for accidents.  
Commission 20% min of \$1.00 per cage, Vendors Booth Fee \$6.00.  
• Cash or Good Check • Same Day Payout •



# ANNUAL JULY

*Consignment Auction*

**SATURDAY, JULY 27, 2024 AT 8 AM**

**WHEELER AUCTIONS LOT, 23101 HWY. 24, PARIS, MO**

*Live On-Site Bidding with online bidding available*



**BID  
LIVE**

Live Online Bidding Powered By:

**proxibid**

# 3000+ PIECES OF MACHINERY

**FROM AREA FARMERS  
AND DEALERS!**

**RECEIVING MACHINERY DAILY STARTING:  
Monday, July 8 until Thursday, July 25 at Noon  
8 A.M. - 5 P.M. (M-F) | 9 A.M. - 3 P.M. (Sat. & Sun.)**

**Wheeler**   
AUCTIONS & REAL ESTATE

23101 HWY. 24, PARIS, MO 65275 | 660-327-5890  
[WWW.WHEELERAUCTIONS.COM](http://WWW.WHEELERAUCTIONS.COM)

**VISIT WHEELERAUCTIONS.COM FOR MORE INFORMATION!**



# REAL ESTATE & ESTATE AUCTION

## SUNDAY, JULY 21<sup>ST</sup> - 1:30 P.M.

**Location:** 1950 Hwy B, Mansfield, MO **Directions:** From Mansfield/Ava Hwy 5 Exit go South 3/10 mile to Hwy B on right approx 1 mile to Auction on left. **WATCH FOR CHADWELL AUCTION SIGNS.**  
**Payment System:** Cash • Debit Card • Credit Card (Debit/Credit Card Fee Will Apply) Checks approved if known by auction company. **VISIT: [WWW.CHADWELLAUCTIONS.COM](http://WWW.CHADWELLAUCTIONS.COM)**

**Estate of Donna TUTT**

### REAL ESTATE (Sells @ 2:00 PM)



Nestled on 5 acres m/l this immaculate 2423 sq ft well maintained brick custom built home featuring 3-bedrooms, 3-baths the home also includes a large entry way, spacious living room w/ gas fireplace, formal dining area, a well-appointed kitchen w/custom cabinetry & a breakfast area, large laundry room that includes lots of storage, partial basement, & a 2 car garage. The outside of the home offers a wrap around deck and a fenced in backyard for your pets to play. The beautiful landscaping just adds extra charm to this already picture perfect property. Come treat yourself to the beauty of rural living only minutes from town. Terms: 10% down day of auction, taxes prorated, closing costs split, balance due at closing. Call Shawn for Viewing 417-830-0209.

### OUTDOOR ~ MISCELLANEOUS ~ SHOP

Charbroil Grill • 6' Step Ladder • 8' Step Ladder • 2 Wheel Dolly • Hand Sprayer • Lawn & Garden Tools • Lawn Chairs • Metal Folding Chairs • Trash Cans • Metal Shelving • Shop Vac • Fuel Cans • Coolers • Water Hoses • Hand Tools • Battery Charger • Other

### John Deere Riding Mower 337hrs



### HOUSEHOLD

Kitchen Pub Table w/4 Chairs • Wall Clock • Insignia TV • Kitchen Cabinet • Corning Ware • Pots & Pans • Flatware • Bakeware • Corelle Ware • Pyrex • Small Kitchen Appliances • Floral • Topiaries • Vases • Linens • Wall Mirror • Hall Tree • Area Rugs • Large Custom Wooden Entry Way Cabinet • 6pc King Bedroom Set • Whirlpool Upright Freezer • Frigidaire Refrigerator • Speed Queen Washer & Dryer • Cedar Chest • Assorted Decor • Folding Tables • Assorted Holiday Decor • Step Stool • Vizio Flat Screen TV • 4pc Queen Bedroom Set • Bedroom Bench • Storage Bench • 4pc Queen Bedroom Set • Dresser/TV Stand • 40" Vizio TV • Occasional Chair • Couch & Love Seat w/Ottoman • Wall Cabinet • End Tables • 38" Vizio TV • Pottery • Table w/4 Chairs • Vac Cleaners • Wall Pictures • Other



**AUCTIONEER'S NOTE:** I can assure you that this will be one of the best kept homes that you will ever have a chance to purchase. The household items are of high quality and well maintained. Everything is like new condition. **Thanks, Shawn**

**DRIVER'S LICENSE OR PICTURE I.D. REQUIRED • TERMS: CASH OR APPROVED CHECK**



**Chadwell**  
**Auction Service, LLC**  
[www.chadwellauctions.com](http://www.chadwellauctions.com)

**Auctioneer:**  
**SHAWN CHADWELL**  
**417-830-0209**

**Ringmen:**  
**Weston Chadwell ~ 417-349-0727**

**Clerk:**  
**SHELLY CHADWELL**  
**Cell: 417-880-8449**

**Cashiers:**  
**Marla Reppond • Emily Shaffer**  
**Cassie Collins**

### PROFESSIONAL SALES MANAGEMENT

**LUNCH WAGON • APPRAISAL SERVICE • RAIN OR SHINE**  
 All announcements made day of sale take precedence over any printed matter.  
 Not responsible for lost or stolen merchandise. Not responsible for accidents.



# PUBLIC AUCTION

26159 POORBOY RD WARSAW, MO

AS WE ARE MOVING OUT OF STATE, WE WILL SELL THE FOLLOWING AT AUCTION LOCATED FROM WARSAW SOUTH ON 65 HWY GO 5 MILES TO 7 HWY, THEN SOUTH ON 7 HWY 5.4 MILES TO M BLACKTOP, THEN 3.7 MILES TO POORBOY RD, LEFT ON POORBOY TO FIRST HOUSE ON RIGHT ON:

**Saturday JULY 27<sup>TH</sup>, 2024 at 9:00 am**

**GUN SAFE** Secure Line Gun Safe, Combo/Key Entry (20 long guns & door pistol pockets) **GUNS** Ruger Carbine, 44 mag w/ scope; Glenfield Mod 65-25 Auto; Remington Master 870; Old Mossberg Mod 185 Bolt Action 20 ga.; Savage Mod 187 Springfield Auto 22; Remington Model 34 -22; Crossman 2100 Classic Pellet Rifle; Crossman Pellet BB Matic pistol; Dehumidifier for gun safe; Misc Knives; Misc Ammo; Pop Up Deer Blind; Misc Hunting Items; Shoulder deer mount **BOATS & FISHING** 2- 2-man Paddle Boats; Jon-Boat, 10'; Minnkota Trolling Motor; Snagging, Catfish, and Crappie Fishing Poles **HOUSEHOLD/ COLLECTIBLES** "Rosemary" Pacific Easterling Silverware, marked sterling; Oak Buffet- Mirror Back, Leaded Glass Door Front, Curved Drawers, Scrolling, Porcelain Pulls, nice; Oak Banquet Table w/ 6 Windsor Chairs, Nice; Blue Leather Modular Sectional; Oak Baldwin Piano, Nice; Antique Dresser w/ Marble Top, Hankie drawers, swing mirror; Antique Sewing Cabinet; Oak Roll-Top desk; Small desk; Pine pie safe; Jewelry Armoire; Vintage Sears & Roebuck Catalogs; Hand Carved Butter Paddles, 1920's; KC Star Paper from 911; Shirley Temple Memorabilia; Abraham Lincoln Collectibles; John Wayne Memorabilia; Antique Dishes & China; Armatale Pewter Platters; Antique Porcelain Dolls; Early 1900 Glass Sugar Bowl w/ Tin Scoop; Hand carved jade and other gemstone animal figurines, Europe; Hand carved wooden animal figurines, Israel; Cash Register Bank; Glider Rocker, Blue; Gray Upholstered Daybed; Antique Dry Sink; Quilts & Tapestry; Regulator Clock; Home Décor & Paintings; Studio Refrigerator; Samsung Washer & Dryer; Frigidaire Stove, black; 2 Chest Freezers; Seth Thomas Clock; Old Records; Carbide miners light **GRAVELY O-TURN MOWER** Gravelly Pro-turn 160 Lawnmower, 4329 hrs **LAWN, GARDEN & TOOLS** Troy-Bilt Pony Tiller; Craftsman Roto-tiller; Troy-Bilt Pressure Washer; Craftsman Snowblower; Stihl weed trimmers FS91 R, MS170; Stihl MM56C Tiller; FIMCO Sprayer; Gas Limb Saw; Craftsman Mower, needs work; Milwaukee drill set; Garden Cart; Flooring Nailer; Craftsman Propane Heater; Black and Decker- Edge Hog; Toro Hedge Trimmer; Delta Table Saw; Antique High Wheel push cultivator; Aluminum & Fiberglass Extension Ladders; Canning and Garden/Planting Supplies **PATIO & OUTDOOR** Caribbean Patio Table, Chairs, and other furniture, nice; Wooden settee patio rocker; Charbroil Gas Grill; Treager pellet Grill; RV Portable Toilet; **Many other items too numerous to mention**

**Auctioneer Note:** You don't want to miss this nice, clean auction!  
*Note starting time of 9 am! Guns will sell first.*

For pictures, check out the website [www.DrenonAuction.com](http://www.DrenonAuction.com)

**J C and June Sterling**

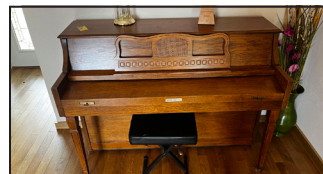
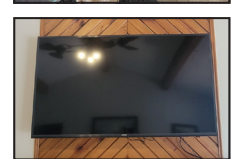
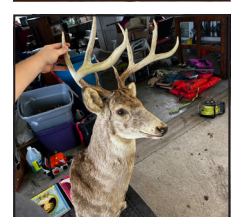
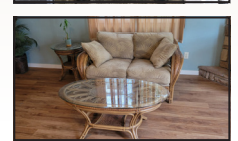

## DRENON

**Auction Service**



Laramie  
660-221-4386

Lacey  
660-723-1104

Cooper  
660-723-2221

**Terms:** Cash, approved check, or credit/debit cards (convenience fee added to card purchases). Nothing to be removed until settled for. Not responsible for accidents. Statements made day of sale take precedence over printed material.

Breakfast and lunch served by  
**Sourdough for Days and Lavender Whisk Bakery**



**Tractors - Excavator - Skid Steer - Equipment - Implements - Farm - Trailers - Concrete Forms & Tools**

# Auction

**9:00 AM \*Saturday July 20th\* 9:00 AM**

**Location:** 13865 Lawrence 1212, Marionville Mo.

**Directions:** From Marionville take Hwy 14 north 4 ½ mi. then left on Co. Rd. 2145, 2 mi. then right on Co. Rd. 1212, 1 mile to sale.  
From Billings take Hwy 14 west 4 mi. then right/straight, on Co. Rd. 2145 2 mi then right on Co. Rd. 1212, 1 mile to sale.



## Trucks - Trailers -

### Construction Equipment

2018 Takeuchi TB290 Excavator, Cab, Heat & Air, Blade, Bucket with Thumb (only 2257 hrs);  
2018 Takeuchi TL10V-2 Skid Steer, Rubber Tracks, Cab Heat & Air, 72" Tooth Bucket, (only 2339 hrs.);  
Bobcat model 2500 Hydraulic Hammer/Breaker;  
Bobcat Hydraulic 6 Way 80" Dozer Blade;  
Takeuchi Skidsteer Forks;  
8ft. & 9ft. Snowpuncher Skid Steer Snow Blades;  
Ditch Witch Backhoe Attachment;  
Atlas Copco XAS90 185cfm Air Compressor, 4cyl John Deere Engine (Runs & Operates Perfect);  
Magnum MLT6S Light Tower (3893 hrs.)  
2500 Gallon Water Tank with Pump on heavy built 15ft. Pintle Hitch Trailer;  
2011 Chevy 3500 Crew Cab Dually, Diesel, Auto. (367,xxx mi.) Looks Rough, Runs Good;  
2000 Ford F-350 1 Ton, 7.3 Diesel, 6spd., 11ft Bessler Hay Bed, (330,xxx mi.) Runs Good;  
2003 International 4300 Box Truck, DT466, Auto, 24 ft. Box, (277,xxx mi);  
1994 Isuzu FSR 16 ft. Box Truck with Lift Gate Box needs Roof Repair (256,xxx mi.);  
1992 Ford LT9000 Dump Truck w/ 15 ft Bed, L-10 Cummins, 13 spd.;  
1990 Ford Aeromax single Axle Tractor, L-10 Cummins, 10 spd., (293,xxx mi.);  
2022 Big Tex 25HDGN 32 ft. Dual Tandem Gooseneck Trailer 48 spread axle with Mega Ramps;  
(2) 1997 Blair 18 ft. X 7'11" Flatbed Pintle Hitch Trailers, 7k axles (good trailers, no titles);  
16ft. Flatbed Trailer with 7k axles & Flip Up Ramps;  
2018 Homesteader 12ft. V Nose Box Trailer;  
2011 Chevy Dually Bed;  
(2) 2008 Ford F-150 Pickup Tailgates (take offs);  
Meyer 90" removeable Snow Plow with Brackets;  
Aluminum L shape 95 gal. Fuel Tank w/12v Pump;  
Steel 90 gal. Transfer Fuel Tank w/ 12v Pump;



## Concrete Equipment & Forms

Somero S-240 Laser Screed, with Electronic Receivers, Runs Perfect & everything Operates as it should (only 2500 hrs.);  
Allen Super Pro 400 Ride On Power Trowel;  
Allen Ride On Power Trowel;  
Whiteman Ride On Power Trowel;  
Walk Behind Whiteman & Bartel 36" & 48" Power Trowels;  
Power Trowel Float Pans;  
Electric Spinning Screed;  
Power Vibrating Screed;  
Soft Cut Concrete Saws;  
Bull Floats;  
Vibrating & Jumping Jack Compactors;  
Morter Box for Skid Steer;  
Lot Concrete Blankets;  
Lots & Lots Misc. Concrete Power & Hand Tools;  
Symon Steel-Ply Concrete Forms including 3' 4' 5' 6' & 8' Wall Forms, Inside Corners, Fillers & more;  
Lot New Wood for Symon Forms;  
Symon Scaffold Brackets;  
Scaffold Brackets for Plywood Forms;  
Waler Brackets;  
Misc. Dowel Baskets;  
Form Ties;  
(120+) 12" x 10" Steel Pad Forms;  
(45) 8" x 10" Steel Pad Forms;  
(85) 6" x 10" Steel Pad Forms;  
(26) 4" x 10" Steel Pad Forms;  
Lot Misc. Form Lumber;  
Lot Form Stakes;  
(6) 22 ft. 2"x10" Laminate Beams;



## Tractors - Farm Equipment

Case IH 1896 2wd. Cab Tractor, Cold Air & Heat, 5.9 Cummins, 12spd. Powershift, Good Rubber (7307 hrs. being used daily);  
Case 2290 2wd Cab Tractor, Cold Air & Heat, with KD 5500 Loader (7878 hrs. being used daily);  
Case 2090 2wd Cab Tractor, Cold Air & Heat, (7811 hrs. Being used daily);  
Hesston 1180 Turbo, 2wd Cab Tractor, Cold Air & Heat, (6300 hrs. being used daily);  
John Deere 469 Mega Wide Plus Round Baler with Monitor, Big Tires, Net Wrap, 12k Bales, always shedded (Very Nice Field Ready Baler);  
New Holland model 273 Square Baler (Field Ready);  
Case IH 8312 Center Pivot 12 ft. Discbine;  
New Holland 1431 13ft. Disc Mower/Conditioner;  
Sitrex ST5120 4 Basket Tedder;  
New Holland 667 Side Delivery Manure Spreader (Nice Clean Spreader);  
8 ft. X 30" Fluid Fill Roller;  
3pt. Cherry Picker;  
Manual Headgate;

## Tools - Misc.

Steel Strap Bander with Cart & Tools;  
Pneumatic Jack Hammer;  
Trash Pump with Honda Motor;  
Predator 3500w Generator;  
4000w Generator;  
Demolition Saw;  
Hammer Drills;  
Aluminum Truck Step Toolbox;  
110v Dual Mig Welder;  
Lot Decorative Concrete Blocks;  
(10) 38ft. Flat Trusses;  
Lg. Lot Misc. Shop Related Items;



## Auctioneers Note

Way to much to list here.

Case IH Tractor & J.D. Baler sell with owner Conformation.

See our website for a full list & pictures

**Foster Auction & Appraisal Service**

**www.fosterauctionservice.com**

**Email: bidnowsold@aol.com**



**Auctioneer: Larry Foster**  
**Galena, Mo**

**Phone: (417) 723-8329**

**Cell: (417) 839-6860**



# SERVING 34 COUNTIES!



**100 E. Commercial, Lebanon**  
**www.myweeklytrader.com**  
**www.facebook.com/myweeklytrader**

# ESTATE AUCTION

**Saturday, July 20th, 2024 ~ 9:00 AM**

LOCATION: 642 East Fountain Road, Joplin, MO (Watch For Signs)

**Auction For Ellis & Margaret Townsend Estate**



## **Antique, Modern Furniture & Appliances**

Rare Ant 1800's Western Bar Back Very Neat!, Ant Blacksmith Cabinet, Ant Stagecoach Trunk, Ant China Cabinet, Ant Treadle Sewing Machine In Oak Box, Ant Quartersaw Oak Office Desk, Ant Sewing Machine Table, Ant Wood Chests & Cedar Chests, Ant Kitchen Cabinet, Ant Baby Bed, Ant Fold Up Rocker, Ant Mirrors, Ant Kitchen Table, Ant Trunks, Ant Oak Rocker, Neat Gas Station Style Barstools, Old Metal Fans, Ant Light Fixtures, Retro End Tables, Retro Swivel Sitting Chairs & Couch, Sm Wood Furniture, Ant Lamps, Prim Metal Cabinets, Roll Around Carts & Shelves, Wurlitzer Piano, 3 Pc Retro Bedroom Suite Inc Chest Of Drawers, Dresser W/Mirror, Nightstand, Old Pictures & Paintings, Oak Glider/Rocker, Oak Chest Of Drawers, 2 Leather Dual Recliner Couches, Leather Recliner, Sofa Sleeper Couch, Neat Cross Hutch, Full Bed & Chest Of Drawers, Refrigerator, 150 Cu Ft Chest Deep Freeze, Gas Cook Stove, Portable Dishwasher, TV's, Handicap Supplies, Other Items Not Listed

## **Antiques, Collectibles & Households**

Old RxR Jack, Old Lanterns, Old Scales, Rare Joplin, MO Banana Crates, Ant Metal Electric Worker Hat, Ant Metal Adv Signs, Ant Hand Made Ship, Old Pulleys, Old Crocks, Old Sleds, Old Graniteware & Galvanized Pcs, Old Nail Kegs, Child's Wood Toy Dresser W/ Mirror, Ant Red Wagon, Old Cream Cans, Old Sad Irons, Ant Reel Mowers, Old Toys Inc Scale Cars In Boxes, Old Metal Baskets, Ant Metal Cooler, Old Adv

Wood Boxes, Old Jars & Bottles, Cast Iron Pcs, Ant Glass Door Knobs, Old Shoe Lasps, Ant Outdoor Chairs, Prim Tools, Old Adv Tins, Old Wood Baskets, Old Kerosene Heaters, Brass Pcs, Ant Silver Set, Old Sheet Music, Old Oil Lamps, Lg Lot Of Frankoma Dishes, Pyrex Colored Dishes, Ant Glass Sets, Lots Of Ant Colored & Crystal Glass, Old Pottery Inc Roseville & Weller, Old Hand Painted Dishes, Old China Sets, Ant Pitcher Pumps, Old Luggage, Lg Lot Of Old & Ornate Knick Knacks, Old Holiday Décor, Plastic Flowers, Corningware, Tupperware, Pots, Pans & Dishes (Some Old, Some New), Other Items Not Listed

## **4-Wheeler, Mower, Welder, Generator,**

### **Tool Related Items**

2004 Yamaha Raptor 350 Racing 4-Wheeler, Racing Helmets, Husky Supreme SLT 4200 Hydro 42" Cut Riding Mower, Yard Sweep, Husky 5000 Gas Generator, Lincoln 225 Welder, Kobalt Portable Table Saw, Drill Press, Dual Grinder, Router, Scroll Saw, Lg Vise, Roll Around Toolbox, Sm Hand Tools, Socket Sets, Sm Electric Tools, Organizers, Toolboxes, Workmate Bench, Ladders, Long Handle Tools, Galvanized Water Tanks, Steel Posts, Car Bike Rack, Outdoor Furniture, Outdoor Concrete Décor, Other Items Not Listed

## **Backyard Adventure Play Sets, Supplies & Related Items**

2 Outdoor Playsets Ready To Go, Lg Lot Of Back Yard Adventure Play Accessories, Outdoor Playground Systems, Lot Of Put Together Floor Mats, Lots Of Landscaping Plastic Edger For Play Sets, Goal Setter Basketball Goals Several Different Sizes, Other Related Items



**Auctioneers Note:** It Is An Honor To Be Conducting This Auction For The Townsend Family. This Is A Very Large & Clean Auction With Something Here For Everyone. 4-Wheeler, Mower Tools & Play Ground Items Are All Excellent As Well As Great Antique & Modern Furniture Also Great Antiques, Collectibles & Households. An All Around Excellent Large Auction. Please Plan Now To Attend. **Sale Order: Antique, Modern Furniture & Appliances Will Sell First Followed By Antiques, Collectibles & Households. At Approx 12:00 Noon Will Offer 4-Wheeler, Mower, Generator, Large Items & Play Ground Related Items. Remainder Of Tools & Outdoor Will Finish Auction. See Ya There!!!**

Terms: Cash or check with proper ID. Now accepting most major credit cards. Nothing removed until settled for. Statements made the day of sale takes precedence over printed material. Everything sold as is where is. Not responsible for accidents. Restroom available. Concessions Provided. Check our website for upcoming auctions and for additional pictures!!



# NANCE AUCTION SERVICE

**No Matter How BIG or small, We Do Them All!!!**

**Col. Bill Nance 417-214-0093**

**In God We Trust**

**Philippians 4:13**



# REAL ESTATE & ESTATE AUCTION

## SATURDAY, JULY 20<sup>TH</sup> - 10:00 A.M.

**Location:** 1603 Davis Circle Drive, Mountain Grove, MO **Directions:** From 4-way Stop Signal in Mtn. Grove take North Main approx 8/10 mile to East 17th Street on right go approx 1 mile to Davis Circle on right to Auction. **WATCH FOR CHADWELL AUCTION SIGNS.** **Payment System:** Cash • Debit Card • Credit Card (Debit/Credit Card Fee Will Apply) Checks approved if known by auction company. **VISIT: [WWW.CHADWELLAUCTIONS.COM](http://WWW.CHADWELLAUCTIONS.COM)**

**Doyle & Diana JONES**

### REAL ESTATE (Sells @ 11:00 AM)



Great location in a very well maintained neighborhood on the end of a cul-de-sac. This 1800 sq ft brick ranch style home has 3 bedrooms, 2 baths, large living area, large kitchen w/formal dining area, laundry room, attached 2 car garage, covered patios, mature landscaping, 8x12 storage shed, and much more. This home offers central heat and air and electric water heaters. Terms: 10% down day of Auction, taxes prorated, closing costs split, balance due at closing. For Viewing call Shawn 417-830-0209

### HOUSEHOLD

Oak Hutch • Wall Pictures • Oak Kitchen Table w/ 6 Chairs • Whirlpool Refrigerator • Deep Fryer • Pots & Pans • Emerson Microwave • Small Pressure Cooker 8 Toaster • Butcher Block • Flatware • Small Kitchen Appliances • Canisters • Couch • Oak Coffee Table • Swivel Rocker Recliner • Recliners • Oak End Tables • Oak Entertainment Center • DVD Player • 48" Samsung Flatscreen TV • Curio Cabinet • Figurines • Oak Quilt Rack • Foyer Table • Kenmore Washer & Dryer • Linens • Hyla Vacuum • Suitcases • Oak Desk • Office Chair • Office Supplies • Singer Sewing Machine • 8 Gun Cabinet • Roaster • Wall Pictures • 3pc Full Bedroom Set • Chest • Dresser w/Mirror • Vacuum Sweepers • 4pc Oak Bedroom Set • Jewelry Box • End Table • 4 Drawer Chest • Bench • Sanyo TV • Century Safe • Christmas Decor • Frigidaire Chest Deep Freeze • Other



### ANTIQUES ~ COLLECTIBLES

Rolling Pin Collection • Quilts • Valencia China • Meat Grinder • Crock • Westminster Clock • Glassware • Hand Stitched Quilts • Buffett • Tiffany Lamp • Cream Can • Stetson Cowboy Hat • Other

### OUTDOOR ~ MISCELLANEOUS ~ SHOP

Handicap Items • Wrought Iron Patio Set • Concrete Yard Ornaments • Bird Bath • Long Handle Tools • Assorted Tools • Fishing Rods • Coolers • Wheel Barrel • Vise • Fuel Cans • Fence Stretchers • Skil Saw • Creeper • Alum Ladder • Water Hoses • Gas BBQ Grill • Patio Table • Other



**AUCTIONEER'S NOTE:** This is a nice home located in Mountain Grove. Excellent Neighborhood. Make Plans to Attend! **Thanks, Shawn**

DRIVER'S LICENSE OR PICTURE I.D. REQUIRED • TERMS: CASH OR APPROVED CHECK   OR 

**Chadwell**  
Auction Service, LLC  
[www.chadwellauctions.com](http://www.chadwellauctions.com)

Auctioneer:  
**SHAWN CHADWELL**  
417-830-0209

Ringmen:  
Weston Chadwell ~ 417-349-0727

Clerk:  
**SHELLY CHADWELL**  
Cell: 417-880-8449

Cashiers:  
Marla Reppond • Emily Shaffer  
Cassie Collins

### PROFESSIONAL SALES MANAGEMENT

LUNCH WAGON • APPRAISAL SERVICE • RAIN OR SHINE  
All announcements made day of sale take precedence over any printed matter.  
Not responsible for lost or stolen merchandise. Not responsible for accidents.



# HUGE BRYAN ESTATE AUCTION

5501 EAST BRANDYWINE CREEK ROAD | COLUMBIA, MO

**THURSDAY, JULY 25, 2024 @ 9 AM**



**FULL LISTING @ [IMANAUCTION.COM](http://IMANAUCTION.COM)**

TRUCK - TRAILERS - BOATS - SKID STEER - ATTACHMENTS -  
TRACTOR - TOOL CHEST - CORDLESS TOOLS - HAND TOOLS -  
WELDER - TORCHES - DRILL PRESS - SHIP TOOLS -  
ANTIQUES - COLLECTIBLES - POOL TABLE - APPLIANCES -  
HOUSEHOLD - WOOD STOVES - PRESSURE WASHERS -  
MOWERS - CHAIN SAWS - OUTDOOR & YARD ITEMS -  
BUILDING MATERIALS - WINDOWS - SIDING - DOORS - TIN -  
SCAFFOLDING - METAL BREAK - LADDERS - WALK BOARDS -  
CONCRETE TOOLS - SEMI TRAILERS - 70's FORD - SALVAGE

**GLEN BRYAN ESTATE, SELLER**

JERROD BRYAN - POA



**660-788-4298 | 660-414-7967 | 660-388-6235**



# LANDSCAPING BUSINESS LIQUIDATION

8651 EAST SQUIRREL LANE, ROGERSVILLE, MO 65742 | ON-SITE ONLY!

## FRIDAY, JULY 26TH, 2024 AT 10 A.M.

**This is a great opportunity to buy landscaping materials. We are auctioning off inventory of decorative rock and pavers. The rock and pavers are all in great condition and ready to be used to beautify your home, or business.**

**Here are some of the items included in the auction:**

**Pavers** – There are a variety of sizes and colors to choose from.

**Flagstone** – Great for creating walkways, patios, and other outdoor features.

**Boulder** – These large boulders can be used as focal points or to add a rustic look to your yard.

**And so much more!**

*\*\* There will be no loading assistance at this auction \*\**



FOR MORE INFORMATION GO TO [WWW.EASTERLYAUCTIONCO.COM](http://WWW.EASTERLYAUCTIONCO.COM) OR CALL EASTERLY'S AT 417-833-9494

# EASTERLY AUCTION CO.

**Mike Easterly Auctioneer • 417-833-9494**

Not Responsible for accidents or theft. For more information call: Easterly Auction Company, Springfield, MO. Auction Terms: Visa, Mastercard, Cash, Cashier's check or checks with proper I.D. Announcements day of sale take precedence over printed material. Auction Notes: Although information is obtained from sources deemed reliable, auctioneer makes no warranty or guarantee expressed or implied. Buyers should themselves take the opportunity to make their own inspection prior to sale.

[www.EasterlyAuction.com](http://www.EasterlyAuction.com) • [auctionzip.com](http://auctionzip.com) ID#14770





# BUFFALO LIVESTOCK MARKET LLC



276 Hwy 32 W., Buffalo, MO

**July, 13<sup>th</sup>, 2024**  
**Receipts: 893**

## REPRESENTATIVE STEERS

300-400 @ 340.00 to 390.00  
400-500 @ 325.00 to 362.00  
500-600 @ 320.00 to 335.00  
600-700 @ 254.00 to 315.00  
700-800 @ 254.00 to 264.00  
800-900 @ 215.00 to 247.00

## REPRESENTATIVE HEIFERS

300-400 @ 315.00 to 390.00  
400-500 @ 300.00 to 344.00  
500-600 @ 255.00 to 289.00  
600-700 @ 245.00 to 259.00  
700-800 @ 225.00 to 234.00  
800-900 @ 165.00 to 215.00

## FEEDER BULLS

300-400 @ 310.00 to 350.00  
400-500 @ 300.00 to 340.00  
500-600 @ 245.00 to 278.00  
600-700 @ 221.00 to 260.00  
700-800 @ 220.00 to 235.00  
800-900 @ 184.00 to 215.00

## STOCKS COWS

1800.00 to 2550.00

## SLAUGHTER BULLS

High Yield 175.00 to 190.00  
Low Yield 140.00 to 165.00

## SLAUGHTER COWS

Fleshy 140.00 to 160.00  
Med Flesh 135.00 to 158.00  
Light Flesh 125.00 to 147.00

## POOR, CRIPPLE & DOUBTFUL HEALTH

110 Down

Poor Quality, Plain, Longhorn or DairyX, Long Hair & Pinkeye Cattle below this market!!!

## MON-WED MARKET REPORT

Listen to KJEL 103.7FM • Lebanon or KYOO 99FM • Bolivar

**VIEW OUR SALES AT CATTLEUSA.COM**

**CALL FOR TRUCKING OR ON-FARM VISIT**

Lyle Caselman • Owner-Manager  
417-345-7876 • mobile 417-533-2944  
Leon Caselman • Owner  
417-345-4514 • mobile • 417-588-6185



# REGULAR SALE EVERY THURSDAY 11AM

For Farm Visits, Market Updates, or Trucking  
Call Zach Cox 417-777-1320

**Competitive Buyers!**  
**Competitive Commission!**  
**Competitive Market!**

Barn: 417-532-9292  
I-44 • Exit 123  
17505 Route 66, Phillipsburg, MO 65722

[www.midmostockyards.com](http://www.midmostockyards.com)

**NEW IN BOX MASTERBUILT  
ELECTRIC TURKEY FRYER: Up to 14  
lbs. Fry, boil or steam. Safe for indoors.  
\$70. 417-718-5347. Morgan.**

**2 SETS OF LAMPS:** 1 set is blue and 1 set  
is mauve. Big bottomed base. \$10/set. 417-  
532-2344.

**A ROAD TRIP INTO AMERICA'S  
HIDDEN HEART BOOK:** Traveling to  
back roads, backwoods, Missouri Ozarks  
by John Drake Robinson, 185 pages. \$ 10.  
417-532-2045, Leave message and phone  
number. Lebanon.

**20 LB PROPANE BOTTLE:** for BBQ grill.  
\$20. 417-532-2344.

**JUMBO FLOAT:** 95" long x 80" wide x  
10" high. Heavy gauge vinyl, Safety valve,  
2 screw valves, 12 rope holders, water plug,  
nylon rope around it. Like new. \$150. 210-  
787-8222. Linn Creek.

**DARDEN PROFESSIONAL TIMBER  
HARVESTING, BUYING STANDING  
TIMBER:** Great prices, improve wildlife  
habitat and improve forest health. State  
Certified & Fully Insured! 573-247-4808.  
Salem.

**TIGER WOODS UPPER DECK CARD:**  
#1 mint condition. 573-854-8132. Houston.

**POOL TABLES:** Installations, moves,  
recovers, repairs, accessories, etc. 573-646-  
1700.

**WALK BEHIND 1 HORSE PLOW:** \$100.  
417-260-0941.

**Firearms Auction**  
Saturday, August 3rd, 2024 • 10 a.m. Doors open at 8:00 a.m.  
Sale Preview - Friday, August 2nd • 6-9 p.m.

**The Red Shed**

I-44 to exit 179 • 169 Truman St / Hwy T  
Doolittle, MO 65550

We will sell the following  
private collections of firearms  
without reserve.

# Selling 325 Firearms, with Miscellaneous to Follow



**For a complete sale  
bill and pictures  
of each gun, go to  
[auctionzip.com](http://auctionzip.com) and  
enter auctioneer  
ID #28053. Pictures  
also on HiBid.com**



**J & J Sales, LLC**

573-341-5450  
Office

573-465-4647  
Julie Reagan

573-465-0642  
JD Roach, Auctioneer

573-762-2227  
Sale Day Number





# Missouri Land Service

- Farm and Ranch Fencing
- Large Acreage Stump Grinding
- Cattle Pens
- Logging Cleanup
- Electric Gate Installation
- Rock Crushing / Fire Breaks / Small Food Plots
- Farm Ponds / Small Lake Construction
- Forestry Mulching / Land Clearing
- Custom Entrances
- Bulldozing

Follow our work  
on Instagram  
@missourilandservice

**We'd love to visit with you about your property! (417) 991-9280**

**TWO 1927 ILLINOIS LICENSE PLATES:** \$20. 573-308-5884. Rolla.

**10FT BRUSH HOG,** 3Pt, \$2,400, Ph.417-322-0161. Lebanon.

**SECOND CUTTING:** small squares, alfalfa hay. \$12 per bale. 573-539-2060 Versailles.

**FREE MALE YORKIE DOG:** Full blooded. 417-589-8807.

**35FT STARLITE GOOSENECK TRAILER:** New, only used to haul 10 loads of junk cars to scrapyard, bought in 2023 for \$15,000 selling for \$12,500. 573-247-6627. Viburnum.

**FOR SALE 1,250 LB. NET WRAPPED ORCHARD GRASS, BROME, FESCUE, TIMOTHY & BLUESTEM:** Put up early, in perfect condition. \$55 per bale, minimum purchase 20 bales. Call 573-578-3086. Vienna.

**METAL TOOLBOX FULL OF CARPENTER TOOLS:** Box is around 7"x7"x18". \$25. Also, have more tools for sale. 417-588-0995. Lebanon.

**PRETTY DOXIN PUPPIES:** Registered, shots, & wormed. 573-247-6273.

**4 BEDROOMS, 2 BATH WITH GARAGE:** \$98,500. Reasonable down, owner finance. 573-286-1172. Lebanon.

**WANTED 3000 FORD DIESEL TRACTOR:** With High/Low Gears and remote. In very good condition. 573-363-5473.

**3 BEEF TYPE REGISTERED ANGUS BULLS:** DNA & Semen Tested. 15-Months-Old, Home raised. 25<sup>th</sup> year selling bulls. Wood River Cattle. Mike Moyer 307-340-1351. Houston.

**FOR SALE: 440 Log Skidder.** \$6,200. 636-232-7480.

**4X5 NET WRAPPED ROUND BALES:** clover grass mix \$65. Mix grass clover square bales \$7 per bale. 417-991-6289. Phillipsburg.

**5 MALE COCKER SPANIELS:** APRI registered, UTD on shots & wormer. DOB 04/16/2024, \$400 each. Chocolate and white shades, very friendly. 660-337-0114. Fortuna.

**2024 4X5 bales:** \$60 per bale. 417-268-0206. Norwood.

**WIRE CATTLE PANELS:** \$20 each. 417-668-7793 NO TEXT, leave message. Falcon.

**BORDER COLLIE MALE PUPPY:** Looking for love and adventure! He is so sweet, and already learning all the things—Fully Vaccinated & Dewormed regularly. DOB: April 20, 2024. Call/Text 530-580-8334. Saint Robert.

**LAKE OF THE OZARKS-** Outdoor Fun-Lots starting at \$4,995 a lot. \$135.00 down and \$79.00 per month. Owner financing. No credit check. Build, camp, Tiny Sheds or own for investment. Beautiful trees, good Fishing, boating and swimming. Free lake access and boat ramps. Prices good through: July 21, 2024. HWY 135 between Stover and Laurie, MO. Take Lake Rd. 135-12, black top to the Ivy Bend Land Office. Open Thursday-Monday or by appointment. Call (573)-372-6493. Closed Tuesday and Wednesday.

**JOHN DEERE 702 BI-FOLD 10-WHEEL RAKE:** \$3,250. 573-765-4406. Richland.

**Darrell Leon McClanahan III for Governor of this great state of Missouri 2024.** Find me at [darrell4mogov.com](mailto:darrell4mogov.com) advocating for [fija.org](http://fija.org). This is being paid for by Darrell McClanahan. April Miller-McClanahan, Treasurer.

**NEW HOLLAND 7230 DISCBINE:** With Rollers. Nice. \$17,300. 573-765-4406. Richland.

**FOR SALE:** Two- 750-15-12 Ply Tires, \$25. Lightweight Double Tree Free-Standing Basketball Goal, \$75. Square Galvanized Tubs, \$25. 1, 36" Storm-door, \$75. 4x5ft Pipe Gate, \$40. Double Metal Lounge Chairs, \$25. Old 1 Bottom Plow; Walk Behind, Need's New Moldboard, \$100. 9 Fuel Barrels, \$50. 402-250-1761. Richland, Mo.

**KUBOTA 3700 70 HRS:** Gear driven. \$29,500. 417-967-6841. Roby.

**2015 CORVETTE PARTS:** Used. 417-718-0902. Lebanon.

**2 KITTENS FREE TO GOOD HOME:** light orange cream, semi long hair, green eyes. Litter box trained. Will make good mousers. 417-274-0129. Birch Tree.

**5x6 ROUND BALES FOR SALE:** net wrapped, mixed grass. 573-694-9159. Waynesville.

**ANTIQUÉ FURNITURE:** Pictures. Quality pieces. 573-261-9292. Rolla.

**90 MODEL FORD 800 DIESEL TRUCK:** With Bale Hoist, Hyd. End Gate. Very Nice. \$6,750. 573-765-4406. Richland.

**SIDEWINDER 7FT PULL-TYPE BRUSH CUTTER:** \$850. 573-765-4406. Richland.

**1969 CHEVROLET IMPALA;** 2-door, hardtop, \$1,700. Buick Wildcat; 2-door, hardtop, \$2,500. 400 Turbo; \$300. Bison Camper; \$250. Saginaw 3-Speed; \$100. Kawasaki 3-Wheeler; \$250. 417-630-8613. Elkland.

**BUSH HOG 10 FT 3210 PULL-TYPE BRUSH CUTTER:** Big Gear Boxes. Nice. \$6,750. 573-765-4406. Richland.

**LARGE SQUARE:** Bales of straw \$42. **Large Round bales of straw \$52.** 573-539-2090 Versailles.

**STANDING CEDAR FOR SALE, You Cut.** 402-250-1761. Richland, Mo.

**WESTENDORF WL-21 QUICK TACH LOADER:** Ford 6600 Mounts. \$2,750. 573-765-4406. Richland.

**FOLD UP 10 WHEEL RAKE:** \$1,300. 573-765-4406. Richland.

**40 YEARS THIS YEAR-** we have to be doing something right. Call for quote or any house new or used, double and single. 573-657-2176 amegamobilehomes.com.

# Customize YOUR PAYMENT



## CHOOSE A FINANCING TERM THAT WORKS FOR YOU.

From 0% for 12 months to 3.9% for 72 months, you can customize your monthly payment with flexible financing options.

## NO INTEREST OR LOW INTEREST - YOU CHOOSE!

[HeritageTractor.com/Specials-Mower-Flex](https://HeritageTractor.com/Specials-Mower-Flex)

Ends July 31. Subject to approved installment credit with John Deere Financial. Terms and rates vary. Additional financing fees may apply.



**CALCULATE  
YOUR  
PAYMENT**



## Border Collie Solid Red Male

Fully Vaccinated & Dewormed  
DOB: 04/20



He is so sweet and already enthusiastic towards learning all the things.

## Looking for Love & Adventure

More Pictures & Video  
Available Upon Request!

Call Or Text:  
(530)580-8334



*Heritage*  
**TRACTOR**



**FOR SALE JOHN DEERE BALE TRACK MONITOR:** for round baler. Excellent condition. \$750 OBO. 417-259-9738. Hartville.

**TAYLOR-WAY OFFSET DISC:** With Cyd. \$2,000. 573-765-4406. Richland.

**JOHN DEERE HX15 HYD. FOLD 15FT BRUSH CUTTER:** \$11,500. 573-765-4406. Richland.

**73-ACRE GASCONADE RIVER FARM FOR SALE:** ½ mile river frontage. 573-774-9775. Waynesville.

**IHC 986 DIESEL TRACTOR:** Cab & Air, 100 H.P. \$15,750. 573-765-4406. Richland.

**2 SETS OF LAMPS:** 1 set is blue and 1 set is mauve. Big bottomed base. \$10/set. 417-532-2344.

**JOHN DEERE 2955 DIESEL:** Cab & Air, 80 H.P. \$23,750. 573-765-4406. Richland.

**JOHN DEERE 275 DISK MOWER:** \$4,850. 573-765-4406. Richland.

**JOHN DEERE 285 DISK MOWER:** 10FT. \$4,500. 573-765-4406. Richland.

**JOHN DEER 435 ROUND BALER:** Monitor, Net Wrap, \$6,950. 573-765-4406. Richland.

**WE DO ROOFING:** Metal & Shingle. Also, garages. Quality, experienced workmanship. 417-259-2868. Norwood.

**COINS OLD:** Bought, Sold & Appraised at Osage Beach Flea Market by Bob the "Coin Guy." 59 years experience. 541-698-7225. Osage Beach.

**AB SPORT LOUNGE** like new \$35. 210-787-8222 Linn Creek.

**Starnes Auto LLC**  
22115 Rt. 66 • Lebanon, MO 65536  
588-7939 Cell  
588-3159 Office  
www.starnesauto.com

*Worry-Free*  
**AUTO REPAIRS**

Don't ignore the signs!

We will diagnose the problem, and get you back up and running again.

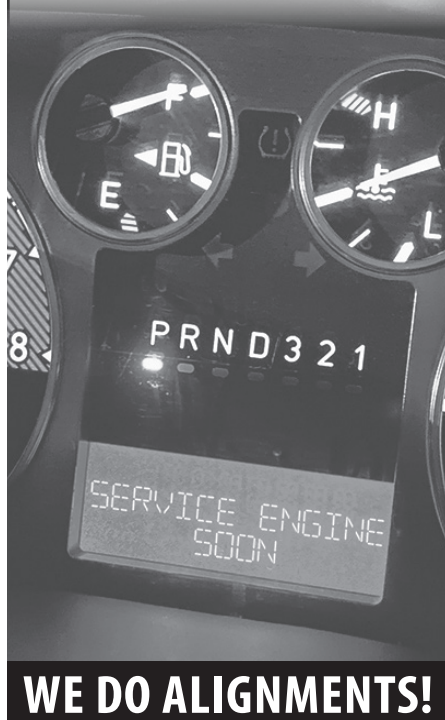

**WE DO ALIGNMENTS!**

# OFFICIAL TRACTOR OF TOUGH™

INTRODUCING THE ALL-NEW 5100 SERIES



**Marshfield Machinery Inc.**  
222 E. Madison • Marshfield, MO 65706  
417-859-2117 • www.marshfieldmachinery.com

\*2018 data including all Mahindra group brand sales.  
MahindraUSA.com © 2020 Mahindra USA Inc.

**Mahindra**  
Rise.

**NEW MAHINDRA TRACTORS**

1626 4WD & LDR 26HP	IN STOCK
2126 4WD & LDR 26HP	IN STOCK
1635 4WD & LDR 36HP	IN STOCK
1640 4WD & LDR 38HP	IN STOCK
2645 4WD & LDR 45HP	IN STOCK
5145 4WD & LDR 45HP	IN STOCK
5155 4WD & LDR 55HP	IN STOCK
4550 4WD & LDR 48HP	IN STOCK
6065 4WD & LDR 62HP	IN STOCK
6075 4WD & LDR 71HP	IN STOCK

**USED TRACTORS**

MF 4710 100HP CAB LDR	58,000
NH T4.75 74HP 4WD LDR	32,500
MAHINDRA 3550 50HP CAB LDR	23,500
MF 4355 94 HP CAB	21,000
MAHINDRA 6500 65HP 4WD LDR	19,000
MF 481 81HP LDR	15,000
LONG 2510 49HP 4WD LDR	7,500
MF 1528 28HP 4WD	6,500
JD 1010 LDR 36HP	5,500

**USED ROUND BALERS**

MF 2946A 4X6 MESH	35,000
HESSTON 560 5X6	2,000

**USED DISC MOWERS**

NEW IDEA 5512 12FT M/C	8,500
KUHN 9FT 3PT	4,000

**USED MISC.**

JD 1815 15FT CUTTER	9,500
WOODS 10FT CUTTER	3,000
VERMEER 8WHL RAKE	2,250

**Marshfield Machinery Inc.**  
222 E. Madison  
Marshfield, MO 65706  
417-859-2117  
www.marshfieldmachinery.com

**2 TOY POODLES & 2 TOY**

**POMAPOOS:** 8-weeks-old. \$450-\$650. Home raised with cats & children. Vetting is current. Call/Text for pics. 816-682.7387. Bates City.

**2 MERLE TOY AUSSIES:** 1 female, 1 male. \$900. 417-733-7062. Conway.

**WEATHERED BARN WOOD SIDING:**

10" wide. Call for appointment 573-729-7226. [www.pineridgerustic.com](http://www.pineridgerustic.com) Salem.

**LOG SIDING:** 2X8 Pine/Western Cedar. Call for appointment 573-729-7226. [www.pineridgerustic.com](http://www.pineridgerustic.com) Salem.

**WE GOT IT** - let us bid your mobile home purchase, new and used. 573-499-9993 [columbiadiscounthomes.com](http://columbiadiscounthomes.com).

**TRIPLE WIDE-** moving stock, awesome price. 573-657-7040 [chateauhomes.net](http://chateauhomes.net).

**TINY HOMES** - Missouri Franchise 573-881-7965.

**I BUY.....**used mobile homes. Call or text 573-338-6250 or email [GregS.CDH@outlook.com](mailto:GregS.CDH@outlook.com)

**SPORTSET BY SARGENT:** Fishing pliers in leather sheath. Like a multi-tool. \$15. 636-239-2695 or 314-560-5700. Washington.

**MOUNTAIN FEIST PUPS:** great pets, good squirrel hunting dogs. Shots & wormed \$150. 573-796-8343. California.

**NEW SQUARE D RAINPROOF 50AMP DISCONNECT:** \$120. 636-239-2695 or 314-560-5700. Washington.

**OPERATORS MANUALS:** IT, Jensales, & Case IH. Call for details, \$20 each. 636-239-2695 or 314-560-5700. Washington.

**PUZZLES:** Good Condition. \$1.00 each. 417-532-2045, Leave message and phone number. Lebanon.

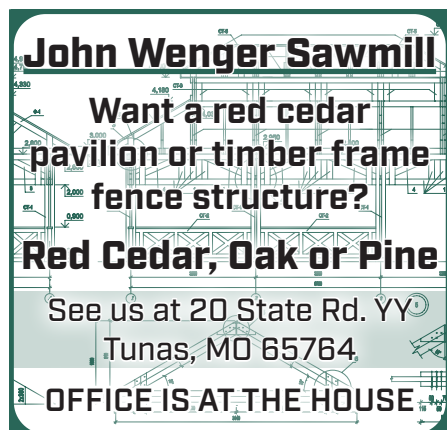

**John Wenger Sawmill**

Want a red cedar pavilion or timber frame fence structure?

Red Cedar, Oak or Pine

See us at 20 State Rd. YY Tunas, MO 65764

OFFICE IS AT THE HOUSE

**BLACK METAL TUBULAR BRACKET:**

Scrolling and a stainless bracket. \$8. Call for pictures. 636-239-2695 or 314-560-5700. Washington.

**TRAIL OF TEARS:** The rise and fall of the Cherokee Nation by John Ehlo. \$10. 417-532-2045, Leave message and phone number. Lebanon.

**INTERNATIONAL PICKUP TRANSFER GEARBOX:** \$150. 573-308-5884. Rolla.

**TOSHIBA 42" FLAT SCREEN LED LCD HD TV:** With remote & owner's manual. \$50. 210-787-8222. Linn Creek.

**SOVIET UNION WINTER WEATHER ARMY HAT:** Excellent condition. \$35. Text for pictures. 573-854-8132. Houston.

**ST LOUIS BLUES:** autographed full size hockey stick. Brett Hull. Text for pictures. \$149 573-854-8132. Houston.

**RIFLE CASE:** Pelican storm. IM3100 long case like new \$160. Text for pictures. 573-854-8132. Houston.

**NEW IN BOX MASTERBUILT ELECTRIC TURKEY FRYER:** Up to 14 lbs. Fry, boil or steam. Safe for indoors. \$70. 417-718-5347. Morgan.

**3 ARMY CANTEENS:** Mess kit, belt & duffel bag. Best offer for all. 417-260-0941. Raymondville.

**3 1950s BASEBALL MITTS:** \$60. 417-260-0941. Raymondville.

**3 BEEF TYPE REGISTERED ANGUS BULLS:** DNA & Semen Tested. 15-Months-Old, Home raised. 25<sup>th</sup> year selling bulls. Wood River Cattle. Mike Moyer 307-340-1351. Houston.

**WHITE 61 PIECE SET OF CORELLE:** \$50. 417-532-2344.

**IRON WILL MEMORIES OF VINTAGE TRACTORS:** Excellent shape. \$20 you pay shipping. 417-260-0941.



**Wright Spray Foam Insulators, LLC**  
Commercial & Residential  
Call for FREE Estimates!

Ervin Gingerich 417-926-2052  
B. Eli Yoder 417-746-4932



**Buying Standing Timber**  
References Available.  
**BUTLER LOGGING**  
NIANGUA, MO  
417-448-9323

**A ROAD TRIP INTO AMERICA'S HIDDEN HEART BOOK:** Traveling to back roads, backwoods, Missouri Ozarks by John Drake Robinson, 185 pages. \$10. 417-532-2045, Leave message and phone number. Lebanon.

**20 LB PROPANE BOTTLE:** for BBQ grill. \$20. 417-532-2344.

**FOR SALE 1,250 LB. NET WRAPPED ORCHARD GRASS, BROME, FESCUE, TIMOTHY & BLUESTEM:** Put up early, in perfect condition. \$55 per bale, minimum purchase 20 bales. Call 573-578-3086. Vienna.

**JUMBO FLOAT:** 95" long x 80" wide x 10" high. Heavy gauge vinyl, Safety valve, 2 screw valves, 12 rope holders, water plug, nylon rope around it. Like new. \$150. 210-787-8222. Linn Creek.

**TIGER WOODS UPPER DECK CARD:** #1 mint condition. 573-854-8132. Houston.

**DARDEN PROFESSIONAL TIMBER HARVESTING, BUYING STANDING TIMBER:** Great prices, improve wildlife habitat and improve forest health. State Certified & Fully Insured! 573-247-4808. Salem.

**POOL TABLES:** Installations, moves, recovers, repairs, accessories, etc. 573-646-1700.

**FREE MALE YORKIE DOG:** Full blooded. 417-589-8807.



**0% for 4 Years**  
**HEATMOR**  
Stainless Steel Outdoor Furnaces  
**Outdoor Wood Furnace**  
as low as **\$238** per month  
**HEATMOR MIDWEST**  
Licking, MO 65542 • 573-674-2962



# WEEKLY TRADER MAGAZINE

## YOUR AD GOES HERE!

**Add YELLOW Color  
For An Additional  
\$3 Per Reader Ad**

*All ads will include Phone Number and City Or Town,  
Phone Number with Area Code counts as one word. City or Town as no charge.*

**RATE: 80¢ Per Word. All Classified Ads Require Payment Before Print.**

(1) 80¢	(2) \$1.60	(3) \$2.40	(4) \$3.20
(5) \$4.00	(6) \$4.80	(7) \$5.60	(8) \$6.40
(9) \$7.20	(10) \$8.00	(11) \$8.80	(12) \$9.60
(13) \$10.40	(14) \$11.20	(15) \$12.00	(16) \$12.80
(17) \$13.60	(18) \$14.40	(19) \$15.20	(20) \$16.00
(21) \$16.80	(22) \$17.60	(23) \$18.40	(24) \$19.20
(25) \$20.00	(26) \$20.80	(27) \$21.60	(28) \$22.40
(29) \$23.20	(30) \$24.00	(31) \$24.80	(32) \$25.60
(33) \$26.40	(34) \$27.20	(35) \$28.00	(36) \$28.80
(37) \$29.60	(38) \$30.40	(39) \$31.20	(40) \$32.00

**Buy 3 Weeks - Get 4th Week Free! (Must be same ad)**

## Place your Classified Ad TODAY!

**417-532-9131**

**Fax: 417-532-8140**

**Or Mail To: P.O. Box 192 • Lebanon, MO 65536**

For your convenience we accept MasterCard, Visa, Discover or American Express



**DEADLINE FOR CLASSIFIED ADS: FRIDAY 4:00PM!**

Name \_\_\_\_\_

Address \_\_\_\_\_

City \_\_\_\_\_ Email \_\_\_\_\_

State \_\_\_\_\_ Zip Code \_\_\_\_\_ Phone \_\_\_\_\_

**Ad Total \$ \_\_\_\_\_ X # Weeks \_\_\_\_\_ = Amount Enclosed \$ \_\_\_\_\_**

# Serving Central Missouri in 34 counties!



- |             |            |             |              |              |
|-------------|------------|-------------|--------------|--------------|
| • Benton    | • Cole     | • Gasconade | • Maries     | • Polk       |
| • Boone     | • Crawford | • Greene    | • Miller     | • Pulaski    |
| • Callaway  | • Dallas   | • Henry     | • Montgomery | • St. Clair  |
| • Camden    | • Dent     | • Hickory   | • Oregon     | • Texas      |
| • Cedar     | • Douglas  | • Howell    | • Osage      | • Washington |
| • Christian | • Franklin | • Iron      | • Ozark      | • Webster    |
|             |            | • Laclede   | • Phelps     | • Wright     |
|             |            |             |              | • Morgan     |

# THE WEEKLY TRADER MAGAZINE

**417-532-9131**  
100 E. Commercial St.,  
Lebanon, MO 65536

**WWW.MYWEEKLYTRADER.COM**

**f @myweeklytrader**