

FREE - TAKE ONE!

Vol. 30 No. 24

SEPTEMBER 7, 2023

417-532-9131

# WEEKLY TRADER MAGAZINE



Find us on Facebook

@myweeklytrader  
AUCTIONS PG. 9

VISIT OUR NEW WEBSITE! MYWEEKLYTRADER.COM

You pull it,  
we sell it...

CHEAP!



Lebanon, MO

22395 Rt. 66

417-588-3555

Fax 417-588-8955



## U★PULL★IT

SELF-SERVICE AUTO PARTS

We also have a large inventory  
of used tires and be sure to check  
out our used car lot!

Mon.-Fri. 8:00am-6:00pm • Sat. 8:00am-4:30pm

[WWW.SSUPULLIT.COM](http://WWW.SSUPULLIT.COM)

Located next to S&S Recycling.



Roll-off, Trailer, and  
Mobile Crushing  
Services Available

For All Your Metal Recycling Needs

Lebanon, MO

22395 Rt. 66

417-588-3555

Fax 417-588-8955

Mtn. Grove, MO

8930 First Rd

417-926-3360

Fax 417-926-0180

Monday-Friday 8:00am-4:30pm (Closed 12pm-1pm Lunch)  
Saturday 8:00am-Noon

email: [contact@ss-recycling.com](mailto:contact@ss-recycling.com)

Buyer of all types of scrap metal.



# LAND AUCTION



174.34 AC± | 10 TRACTS | GREENE CO, MO

Dr. Jeff Gower is thrilled to offer this Rare Springfield transitional land opportunity: 174.34 acres with excellent access. Property is located on East Sunshine and Farm Road 199 and 142 encompassing 1.80 miles of black top frontage. This is one of the last properties to develop in the area. The tracts will make great home, multi-use or development property. Located on a four-way corner with traffic counts around 40,000 +/- cars daily. Location, Location. Remember, buy land, they're not making it anymore. Boundary lines are approximate and will be subject to a final survey.

**AUCTION DATE:** 9/8/23  
**AUCTION TIME:** 1:00PM  
**AUCTION TO BE HELD AT:**  
 SOARING EAGLE FARM  
 EVENT CENTER  
 1865 S BERKSHIRE,  
 SPRINGFIELD, MO 65809

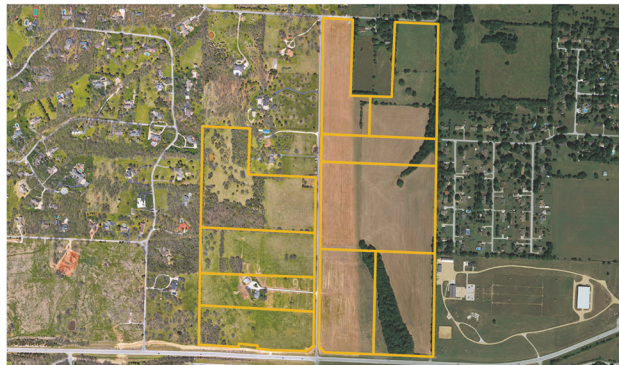

**IN COOPERATION WITH WHITETAIL PROPERTIES REAL ESTATE, LLC**  
 Contact the Utecht Land Team | 417-234-7654 | [mike.harris@whitetailproperties.com](mailto:mike.harris@whitetailproperties.com)

RANCHANDFARMAUCTIONS.COM

GO TO [RANCHANDFARMAUCTIONS.COM](http://RANCHANDFARMAUCTIONS.COM) FOR ADDITIONAL INFORMATION,  
 PHOTOS, SOIL MAPS AND TERMS.



# TIME FOR PRECISION

Hustler's residential mowers are built stronger and perform faster, allowing you to quickly maneuver around obstacles with ease. Tackle your lawn in record time with unparalleled precision, and use the time you save to do the things you love.



## AGRI-ENTERPRISES

*For Outstanding Products & Service*

1-1/2 Miles South Of Licking, MO On Hwy 63  
 573-674-2203 • 1-800-653-7152 • [www.agri-enterprises.com](http://www.agri-enterprises.com)

**60 HIKES WITH 60 MILES ST. LOUIS BOOK:** including Sullivan, Potosi and Farmington, \$8.50. 417-532-2045. Lebanon. (Leave message and phone number.)

**TINY HOMES** – Missouri Franchise 573-881-7965

**WEATHERED BARN WOOD SIDING:** 10" wide. Call for appointment 573-729-7226. [www.pineridgerustic.com](http://www.pineridgerustic.com) Salem.

**LOG SIDING:** 2X8 Pine/Western Cedar. Call for appointment 573-729-7226. [www.pineridgerustic.com](http://www.pineridgerustic.com) Salem.

**Route 66 MOTHER ROAD BOOK:** by Michael Wallis, \$12.50. 417-532-2045. Lebanon. (Leave message and phone number.)

**NEW INVENTORY** - \$59,900 Delivered and setup, Hurry! Call Adam 573-657-2176 [amegamobilehomes.com](http://amegamobilehomes.com)

**VOTED #1 BEST Preowned Car Dealership**

### TIM'S USED CARS

(573) 341-3828 • 1334 South Bishop (Hwy. 63) • Rolla, MO  
 Next to Hwy CC • [www.tims-used-cars.com](http://www.tims-used-cars.com)

 <p><b>2014 JEEP GRAND CHEROKEE LIMITED</b>                  4x4, V-6, leather, sunroof                  186,xxx Miles  <b>Only \$9,900</b></p>	 <p><b>2017 FORD TRANSIT 250</b>                  3.5 V-6,                  power equipped,  <b>Only \$19,900</b></p>
 <p><b>2014 JEEP CHEROKEE LATITUDE</b>                  4x4, V-6 auto,                  power equipped,                  71,xxx Miles  <b>Only \$16,500</b></p>	 <p><b>2016 FORD F150 XL</b>                  3.5 V-6, 2WD,                  55,xxx Miles  <b>Only \$21,800</b></p>

**LARGE SELECTION OF CARS, TRUCKS, SUVs & VANS!**

## Larry Heisel Rentals

**We Rent!**

*Call Larry!*

Rental Available in 636 or 573 Area Codes

573-779-1500

[www.larryheiselequipment.com](http://www.larryheiselequipment.com)

**NEW MOBILE HOMES** – prices start at \$64,900 delivered and setup 573-499-9993 [columbiadiscounthomes.com](http://columbiadiscounthomes.com)

**TRAILER HOUSE RIMS:** \$10 each. 573-308-5884. Rolla.





**LUCKY DISCOUNT LUMBER**  
**NOBODY BEATS OUR PRICES**

Sale Ends September 30, 2023  
Seymour, Missouri 417-935-4201



**Pole Barns & Post Framed Buildings!**

<b>23'x32'x10'</b> \$6,399 Material Only <b>\$8,599</b> Labor Included	<b>23'x40'x10'</b> \$7,299 Material Only <b>\$10,019</b> Labor Included	<b>30'x40'x10'</b> \$8,669 Material Only <b>\$12,175</b> Labor Included	<b>40'x60'x12'</b> \$16,745 Material Only <b>\$23,985</b> Labor Included
--	---	---	--

Call for free quote, brochure & color chart.  
Other sizes also available.



**NOBODY, BUT NOBODY BEATS OUR PRICES!!!**

10 ft. Slider • Engineered Trusses 8' O.C. • 2x6 Treated Bottom Wrap • Screws • 2x10 Top Wrap • 2x4 Purlins • Full 29 Gauge Steel • Plus 3 ft. Entry Door with Lock  
 OPTIONS: Sidewall Heights on all Buildings 10', 12', 14' & 16'. Overhead Garage Door, Skylights, Insulation, Wainscoting, Insulated Vinyl Windows, Cupolas. Labor Rates Slightly Higher over 50 Miles from Seymour.  
 Call for YOUR FREE QUOTE TODAY!!!

<b>PAINTED WHITE, GREEN OR TAN METAL</b> .....\$97.79
<b>10' - \$31.00 12' - \$37.20 16' - \$49.60</b>
<b>MIX &amp; MATCH METAL</b> .....\$59.99
<b>8' - \$15.20 10' - \$19.00 12' - \$22.80</b>
<b>GALVALUME METAL</b> .....\$79.99
<b>10' - \$25.40 12' - \$30.48 16' - \$40.64</b>
<b>GALVANIZED CORRUGATED METAL SOLD OUT!</b>
<b>8' - \$9.84 10' - \$12.30 12' - \$14.75 16' - \$19.67</b>

**IN STOCK**

**40yr Painted Metal**

**99.99<sup>Sq</sup>**

**KNOTTY PINE DOORS**

Starting at

**\$164.99**

\*\*Prices subject to change without notice\*\*  
**6X6 CEDAR POST LIMITED TIME \$5.87 LN FT**

**Car Siding!**

1x6 White Pine Siding **69¢** in ft  
 1x8 White Pine Siding **99¢** in ft

\* 4 Profiles to choose from!  
 Broken Bundles Add 10¢ Per Ft.

**4x8 Sheeting**

Less than full units Add \$1 per sheet

3/8" Beaded Panelling	\$24.99
5/8" T111 Siding Panelling	\$19.99
1/2" Plywood	\$SOLD
3/4" Plywood	\$29.99
3/16 Pegboard	\$12.99

**LOTS OF MATERIAL AVAILABLE FOR THOSE IN HOME PROJECTS!**

**NEW PACKAGE HOMES**



- 2x6—16" on center-Exterior Stud Walls
- Residential Roof Trusses-2' on center
- 4/12 pitch with 1' over hang
- 40 year Painted Metal roofing in 20 Different Colors
- Profile Ridge Vent - Ventilated Ridge Cap
- Vinyl Center Vent Soffit
- Color Matched Metal Fascia & Gable Trim
- 2 - 3' 6 Panel Entry Doors
- 4 - 3'x4' Vinyl Insulated Windows

Shown with Available Options  
 Your Choice of either:  
 Stock 5/8" T111 Siding w/1x4 Pine Window & Door Trim - or -  
 7/16" OSB & House Wrap ready for other finish options

**ALL FIGURED FOR SUITABLE CUSTOMER SUPPLIED SLAB OR SUB-FLOOR**

**Price for Basic Materials Package (No Labor at this Time)**

20x24(480 sq. ft.)	20x32(640 sq. ft.)	20x40(800 sq. ft.)	28x40(1120 sq. ft.)	28x48(1344 sq. ft.)
<b>\$9,490</b>	<b>\$10,839</b>	<b>\$12,339</b>	<b>\$15,129</b>	<b>\$18,729</b>

**REAL WOOD SIDING**

**2x6 Log Siding \$1.76 in ft**  
**1x8 Beveled Cedar from- 99¢ in ft**  
**T1-11 Siding from \$19.99**

**DECK PACKAGES**

**Materials Only**

8x8.....\$349.00	10x12.....\$699.00
10x10.....\$499.00	10x16.....\$899.00
12x12.....\$899.00	12x16..\$1179.00

**QUAKER** Now Stocking Quaker Vinyl Windows

2030 \$ 163.99	3030 \$189.99
3040 \$206.99	3052 \$225.99
3040Twin \$453.99	3052Twin \$497.99



**LUCKY DISCOUNT LUMBER**  
**417-935-4201**  
**455 State Hwy C • Seymour MO 65746**  
**www.luckydiscountlumber.com**



\*Some restrictions apply see store for details. Prices subject to change without notice.



# YOUR LAND AND FARM EXPERTS!



## Camden Co-97.58 Acres - \$249,500

Another good hunting and recreational tract in Camden county and close to Lake of the Ozarks. 97.58 surveyed acres gives you plenty of room to roam, hunt and enjoy. Very private and secluded around bigger farms. Seller has done a select cut recently, but there is a lot of good standing timber left. It also created some good roads to get around and some clearings for food plots. Lots of deer and turkey are here and already some great deer showing up on game cameras. Close to Larry Gale boat ramp into Lake of the Ozarks. Just right up the road from here. Other tracts are available as well if you need extra acreage. I know this will be a great hunting tract for years to come. Call Mike Stoner at 573-774-9775



## Pulaski Co-20 Acres w/Home - \$199,500

This home on 20 acres is located 7 miles from Dixon, Missouri and is in the Dixon school district. The property is very flat with lots of mature timber and two large ponds perfect for livestock or wildlife. The home was built in 1969 and has a unique floor plan that is very open, it has 2 bedrooms, 2 bathrooms, and is 2200 sq ft +/- the structure of the house appears to be solid and built well, it's basically a clean slate to remodel as you want it. Recently the house got a new roof along with a new pressure tank and well house. This property also has a 40X80 shop that has water and electric with a nice concrete floor. This would be a great project home for someone to finish to their liking. To schedule a showing call Landon Veasman at 573-528-6665



## Pulaski Co-Home - \$99,500

This home is in Dixon, Missouri roughly 25 minutes from Fort Leonard Wood. This house has two bedrooms, one bathroom and an unfinished basement. The home sits on 4 city lots with 1 being fenced in. This would be a great starter home / fixer upper for someone. To schedule a showing call - Landon Veasman at 573-528-6665



## Texas Co-20 Acres - \$174,900



Looking for a Texas County hobby farm that provides seclusion, hardwoods, fertile bottom ground, and water? Look no further, this Licking, Missouri property will fit the bill. Located five miles out of Licking, wet weather Bean Creek forms a portion of the Northern boundary of the property. There along the creek you will have the soils for your garden or wildlife food plot. After crossing the low water slab on Bean Creek Drive, large mature walnut trees line the lane as you drive up to the home on the ridge. The ranch style home is approximately twelve hundred square feet with a partial basement, a detached two car garage is directly across the lane from the home and the large barn will provide shelter and storage for your animals. The home and outbuildings will require some repair. Cash crop for same, the walnut trees will provide the fruit that can be converted to a yearly income if you are inclined to harvest the nuts. Two ponds, one secluded among the towering pines on the Southern end of the property and the other located behind the barn will provide a watering hole for the Deer and Turkey and fish for the skillet. Large timbered tracts surround this property, and the seller reports many Deer have been harvested on the farm over the years. This property lies at the end of Bean Creek Drive and will be sold AS IS-WHERE IS. Priced at fair market value this property will not last long. Be the first to view by calling Danny L. Miller at 573-528-1489 or email at dmiller@missourilandco.com



## Webster Co-78 Acres - \$539,900



Here is a beautiful 78-acre Webster county property close to Fordland Mo and not far off Hwy 60. The property lays on a paved road and has some beautiful country homes as neighbors. It is fenced and has some cattle on it now, so if you want to raise some livestock or horses its ready. It's been surveyed and has two ponds one is spring fed. It also has a wet weather creek that has water in it most the time. Great hunting on this tract and seller is leaving two box blinds on the property for hunting. He has a couple food plots areas as well that will sure bring in some deer. Lots of deer and turkey here, so this is a place where they also bed and will be good year after year. There is a place for long range shooting if someone wants to throw some lead at targets. Seller would like to close after Dec 1st 23. Several spots a person could build their dream home with views. Not far from Ozark, Mo or Springfield. Only reason seller is selling is because of a leg accident and can't get around that well. Land like this is hard to find in this area and won't last long!! Call Mike Stoner at 573-774-9775 Cell



**Cole Camp Office:**  
**14884 Centerline Ave.,**  
**Cole Camp**  
**660-668-4868**

**www.missourilandco.com • 660-668-HUNT**



**1908 SEARS ROEBUCK CATALOGUE REPRODUCTION:** 1,185 pages, \$12.50. 417-532-2045. Lebanon. (Leave message and phone number.)

**BASEMENT READY TRUE MODS-** instock ready for delivery 573-657-7040 chateauhomes.net

**REGISTERED HEREFORD & ANGUS BULLS:** Home raised, Some Show-Me Select Qualified. 573-701-7828. Belgrade.

**MAC'S TIEDOWN STRAPS:** Like New. \$80. 417-260-0941. Raymondville.

**LIONEL TRAIN SET:** Steam engine, tender, caboose and other car, track, and transformer. \$195. 573-364-7465. Rolla.

**MODEL 1911 FRAME 8-SHOT C02 PISTOL:** Like new, in box with C02 cartridges, 4 clips, pellets & all paperwork. \$95. 573-364-7465. Rolla.

**1970s KIDS METAL STOVE & FRIDGE:** Nice Lithographic paint, 18" wide x 36" high. \$75. 573-364-7465. Rolla.

**S-N-A-P LETTER KIT:** \$35. 417-718-2529. Lebanon.

**1890 GOLD TESTING KIT:** Glass acid beakers + antique wooden case. \$100. 573-764-3517. Call in PM.

**HARLEY 45 SOLO:** factory rear brake drum + sprocket. \$150. 573-764-3517. Call in PM.

**HARLEY PANHEAD DISTRIBUTOR:** original, chrome + complete. \$125. 573-764-3517. Call in PM.

**RUBBERMAID 10 CUBIC FOOT PULL BEHIND DUMP CART:** \$200. 417-718-5347. Conway.



## Meadowview Dutch Market

Bulk & Surplus Groceries • Prices Subject to Stock on Hand

**Call to Order**  
417-993-3017

Sale Dates September 6<sup>th</sup>, 2023 to  
September 12<sup>th</sup>, 2023 while supplies last!

### DELI SPECIAL

**JALAPENO MUESTER CHEESE**.....REG. \$6.99 LB .....SALE \$6.49 LB  
**CAJUN TURKEY** .....REG. \$7.09 LB .....SALE \$6.59 LB

**TRY our Fresh Homemade DELI Sandwiches: TURKEY, HAM, ROAST BEEF, ITALIAN, BLT'S, PULLED PORK AND BLT PULLED PORK (MADE YOUR WAY)! COME IN OR CALL to order! ALSO Custom Deli trays! Veggie OR FRESH Meat-N-Cheese!**

*Premium Apple Wood*  
**Bacon**  
\$4<sup>50</sup>  
24 OZ.



*Apple Bourbon*  
**Pork Tenderloin**  
\$1<sup>89</sup>  
LB.



*Sea Salt Grain Free Dairy Free*  
**Tortilla Chips**  
4/\$1<sup>00</sup>  
10 OZ.



*Shredded*  
**Mozzarella Cheese**  
\$1<sup>99</sup>  
LB - APPROX. 5 LB BAG.



*Breaded*  
**Mozzarella Sticks**  
\$7<sup>99</sup>  
3 LB. BAG



*Parmesan Herb*  
**Chicken Chunks**  
\$1<sup>49</sup>  
9 OZ



*Elbow*  
**Macaroni Pasta**  
59¢  
LB



*Premium*  
**Saltine Crackers**  
\$1<sup>19</sup>  
11 OZ



TAKING ORDERS FOR NEW YORK CONCORD GRAPES

\$15<sup>50</sup>

FOR APPROX. 18 LBS.  
**CALL TO ORDER**  
417-993-3017



BONUS SPECIAL!!

BONELESS SKINLESS CHICKEN BREAST

\$1<sup>99</sup>

LB.



MEADOWVIEW DUTCH MARKET

417-993-3017 Hours: Mon-Thurs 8-5pm  
Fri 8-6pm • Sat 8-5pm  
23 Miles West on Hwy 64 • Right on T Hwy  
9 miles • Left on E Hwy 1 mile on Left

NOW ACCEPTING CREDIT, DEBIT CARDS & EBT

DUTCH COUNTRY STORE, LLC

573-378-4395  
Hours: Mon-Thurs 8-5pm  
Fri 8-6pm • Sat 8-5pm  
5 miles East of Versailles off Hwy C on Kelsay Road

**LIGHTLY EXPERIENCED GOLF BALLS:** \$3 a dozen. 417-818-3469. Strafford.

**MENNONITE COMMUNITY COOKBOOK:** by Mary Emma Showalter, 494 pages, \$8.50. Mennonite Family Cookbook, 144 pages, \$6.50. 417-532-2045. Lebanon. (Leave message and phone number.)

**SLIGHTLY USED PUZZLES:** Will sell or trade. 417-818-3469. Strafford.

**1500 VINTAGE WRISTWATCH DIALS:** \$100. 573-764-3517. Call in PM.

**3 GENTS WITTNAUER WRIST WATCHES:** 10k gold + 23J. All \$200. 573-764-3517. Call in PM.

**HARLEY FAT BOBS:** Custom flame paint w/ gas caps + lines. \$100. 573-764-3517. Call in PM.

**COLT REVOLVER DEALER CATALOGS:** Circa 1950's + 1960's. All for \$100. 573-764-3517. Call in PM.

**110 PORCELAIN POCKET WATCH DIALS:** Perfect for arts & crafts. \$100. 573-764-3517. Call in PM.

**1962 HARLEY SPORTSTER 900CC:** original distributor. \$50. 573-764-3517. Call in PM.

**SPORTSET BY SARGENT:** Fishing pliers in leather sheath. Like a multi-tool. \$20. 636-239-2695 or 314-560-5700. Washington.

**NEW SQUARE D RAINPROOF 50AMP DISCONNECT:** \$160. 636-239-2695 or 314-560-5700. Washington.

**USED JET HOME POLLUTION CONTROL PANNEL:** Model CP700. \$65. 636-239-2695 or 314-560-5700. Washington.



**Buildings • Hunter's Cabins • Lawn Furniture**



**JAMCO BUILDERS**

**JAMCO Portable Buildings**

800-688-2064 • 307 Enterprise Dr. • Seymour, MO • www.jamcobuilders.com

**Rent To Own Plan**

**OMAR'S LOGGING**

⇒ Oak & Walnut  
⇒ Excellent Prices  
Amish Owned & Operated



**LEAVE MESSAGE: 417-741-0440**  
Hartville & Surrounding Areas

**HEARTH CRAFT GLASS BI-FOLD FIREPLACE DOORS PURCHASED AT FORSHAW'S FIREPLACE:** Antique brass. \$160 obo. 636-239-2695 or 314-560-5700. Washington.

**1 PAIR OF KEY BRAND MEN'S JEANS:** Waist 38, Length 34. \$10. 636-239-2695 or 314-560-5700. Washington.

**BLACK METAL TUBULAR BRACKET:** Scrolling and a stainless bracket. \$10. Call for pictures. 636-239-2695 or 314-560-5700. Washington.

**ANTIQUE 4 HP ENGINE:** Built by Continental Motors Corporation. \$150 OBO. 573-308-5884. Rolla.

**NEW JELD WEN 5' LEFT HAND SLIDING GLASS DOOR WITH SUNSTABLE INTERIOR BLINDS:** Clear tempered glass, Desert Sand trim/hardware. Retail \$2655 Sell \$900. 417-693-0389. Conway.

**'85 FORD PICKUP PARTS:** Passenger door with window glass & mirror \$30. Also, Tailgate for '85 Ford pickup \$25. 573-308-5884. Rolla.

**INTERNATIONAL PICKUP TRANSFER GEARBOX:** \$150. 573-308-5884. Rolla.

**FOR SALE:** 3-Shelf Bookcase. \$5. 417-718-2529. Lebanon.

**OUTDOOR WOOD FURNACE:** Heats 3,000 sq. ft. & water. \$7,500, plus tax, plus installation. 573-201-6453.

**FOR SALE:** 2 Dayco motorcycle covers for Harley or other big bikes. \$50 each. 417-260-0941. Raymondville.

**CHILTON'S AUTO REPAIR MANUAL:** American & Volkswagen Cars 1969-1976. \$35. 417-260-0941. Raymondville.

**SADDLE:** 20" Buffalo Saddlery with suede padded seat. \$350. 417-718-5347. Conway.

**3 ARMY CANTEENS:** Mess kit, belt & duffel bag. \$60 for all. 417-260-0941. Raymondville.

**PITTSBURGH HEAVY DUTY 3-TON FLOOR JACK:** Never used. \$195. 417-260-0941. Raymondville.

**2001 FORD 3500 BLACKOUT VAN:** New tires, battery, brakes. Custom interior, mechanically sound & solid. Clear title, 2 owners, no smoke. 170,XXX miles. \$8,950 or trade. 417-650-7069.

**BUTLER LOGGING:** Making landowners happy is my number one goal. Paying top dollar on all your timber. Call me 417-448-9323. And see what I can do for you.

**FOR SALE:** Speed Controlled Pet Nail Grinder. \$15. 417-718-2529. Lebanon.

**RAMBO PURSUIT ELECTRIC HARDTAIL FATBIKE:** Model 750-26. Like new. Approximately 30 miles ridden. Includes added back Rambo rack. \$1,950. 417-650-7069. Lebanon.

**16X80 BUCC TRAILER HOUSE:** New in 1996. Has new roof, 3 bedrooms, 2 bath, skirting and title. \$10,000.00. Located at 22740 Pin Oak Ln. Summersville, MO. Buddy Bird 417-331-9501 or Pam 417-331-9038, evening or weekend.

**80 ACRES IN MACKS CREEK:** Power, water, artesian wells, good hunting. \$2,500 per acre, as is. Text 573-836-6414.

**GUNSMITHING-**Older Rifles, Shotguns, Handguns, all 22LRs. Any make, any model, estate appraisals. Camdenton. 573-363-5801.

**EXCAVATOR MOUNTED FORESTRY MULCHING FOR UNDERBRUSH CLEARING:** Call Nathan @ 417-259-2785.

**DARDEN PROFESSIONAL TIMBER HARVESTING, BUYING STANDING TIMBER:** Great prices, improve wildlife habitat and improve forest health. State Certified & Fully Insured! 573-247-4808. Salem.

**POOL TABLES:** Installations, moves, recovers, repairs, accessories, etc. 573-646-1700.

**YOUR FULL SERVICE AUTO BODY SHOP**

Call today for an appointment or estimate!

**Restorations, insurance jobs, and more!**



**DAVIDSON'S Customs**  
417-288-1589

417-288-1589 • 115 Lincoln St., Buffalo, MO • @DavidsonCustoms

**Darrell McClanahan for Governor of this great state of Missouri 2024. Find me on X @MBattleflag advocating for fija.org. This is being paid for by Darrell McClanahan. April Miller-McClanahan, Treasurer.**

**SERIOUS INQUIRIES ONLY:** Small chest freezer for sale: like new. \$150 firm. 573-647-3139.

**DACHSHUND PUPPIES:** Registered, shots, wormed. Long haired males piebald and female short hair red. 417-260-1917. Raymondville.

**HOSPITAL BED:** Very good. \$400. 636-828-4330. Marthasville.

**2 TIRES:** 225/75R16, Mud & snow, 90%. \$80. 636-828-4330. Marthasville.

**2006 FORD F-550 DIESEL: 16' Flatbed, 86,000 miles. 928-587-8725. Pomona.**

**TOY AUSSIEDOODLE:** 8 weeks old male, will weigh 5-7 lbs. Call 417-664-5926.

**PASTURE RAISED CHICKENS & PASTURE RAISED THANKSGIVING TURKEYS: 417-741-2446.**

**INDOOR/OUTDOOR DIGITAL ANTENNA:** New. Asking \$18. 417-650-4190.

**JOHN DEERE COMBINE 6620 TITAN II:** 16ft. header, 4-wheel-drive. \$14,000. 573-598-4547 or 573-718-9719.

**KILLBROS GRAIN CART 475:** \$5,500. 573-598-4547 or 573-718-9719.

**JOHN DEERE GRAIN CART:** 450 bushel. \$4,000. 573-598-4547 or 573-718-9719.

**FOR SALE:** 2 rolls of 100, Forever Postage Stamps. \$60 each. 573-453-2777. Salem.

**EXERCISE BIKE:** In good condition. \$65. 417-532-2344.

**MISC. MECHANICAL TOOLS:** Small set \$25. & Large set \$35. 417-532-2344.

**LARGE COCA-COLA NOVELTY SET/ GROUP:** \$50. 417-532-2344.

**AKC BEAGLE PUPS:** Blue Tick & Tri colors. 16-weeks-old. \$250 each. 573-627-2309. Sullivan.

**FOR SALE COPPER APPLE BUTTER KETTLE:** with stand & stirrer. 573-437-2944.

**MALTIPOO PUPPIES & REGISTERED DOXIN PUPPIES: 573-247-6273.**

**5.3 CHEVY ENGINE:** 186,000 miles. \$800. 417-362-0142. Mountain View, MO.

**FREE 4 CUTE KITTENS & MOTHER:** To be given away to loving & caring homes. If interested call for more information. 417-469-2123. Mountain View.

**BLUE HEELER PUPPIES:** 417-349-0919. Plato.

**FOUR 4-WHEELER SIDE-BY-SIDE TIRES:** Good shape. \$100 or trade for tools. 573-734-2822.

**FOR RENT: 3 Bedroom, 1 & 3/4 bath, 2-car garage. No pets. \$1,200/month. 417-531-5738.**

**WANTED OLDER MODEL 1-TON WRECKER:** Any condition. 573-734-2822.

**FOR SALE:** Patio Table with 2 chairs. \$35. 417-718-2529. Lebanon.

**MODEL 2015 SIG SAUER P220 PISTOL:** with case, 2 clips & 2 holsters. 573-619-6651. Can be seen Owensville Garage Sale Sept. 7<sup>th</sup>.

**SERIOUS INQUIRIES ONLY:** Whirlpool dryer for sale. Works great. \$100 firm. 573-647-3139.

**SERIOUS INQUIRIES ONLY:** Lots of antique mason jars for canning. Lids & caps. 50-60 jars. \$200 firm. 573-647-3139.

**SERIOUS INQUIRIES ONLY:** 60" Smart Television. \$200 firm. 573-647-3139.

**SERIOUS INQUIRIES ONLY:** Antique Dresser from early 1900's, comes with mirror. \$200 firm. 573-647-3139.

**SERIOUS INQUIRIES ONLY:** Kitchen Table, 2 captain chairs & 4 regular chairs. Has a leaf. Black, wood. Was \$1,500 will take \$200 firm. 573-647-3139.

**WW RANCH: 8386 W. Hwy 32 Salem, MO. September 9<sup>th</sup> 8am-1pm, there will be signs. Farm animals, fresh produce, plants, honey, jams, baked goods & more. Check us out on Facebook WW Ranch Homestead Market Swap & Sell. 573-247-5177.**

**LOOKING FOR THE MAGAZINE HAPPIER:** It was given away in St. James Drug Store. Looking for more. 573-265-3645.

**MARLIN 357/38 LEVER ACTION:** Late 70s model. Hasn't been fired since late 70s. \$1,500 Firm. 417-761-0517. Lebanon.

**PEMBROKE WELSH CORGIES:** Price reduction, only 2 males left. 417-259-9738.

**60 HIKES WITH 60 MILES ST. LOUIS BOOK:** including Sullivan, Potosi and Farmington, \$8.50. 417-532-2045. Lebanon. (Leave message and phone number.)

**WEATHERED BARN WOOD SIDING:** 10" wide. Call for appointment 573-729-7226. [www.pineridgerustic.com](http://www.pineridgerustic.com) Salem.

**LOG SIDING:** 2X8 Pine/Western Cedar. Call for appointment 573-729-7226. [www.pineridgerustic.com](http://www.pineridgerustic.com) Salem.

# Starnes Auto LLC

22115 Rt. 66 • Lebanon, MO 65536

588-7939 Cell

588-3159 Office

[www.starnesauto.com](http://www.starnesauto.com)

*Worry-Free*  
**WINDSHIELD  
REPAIRS**

Don't let that rock chip turn  
into a huge problem!



Chip & Crack Repairs | Glass Replacement  
**WE FILE WITH INSURANCE!**





Mark your calendar!  
122nd *Semi-Annual Sale*

**CENTRAL MISSOURI  
POLLED HEREFORD  
BREEDERS ASSOCIATION**

**September 16, 2023 • NOON**

Interstate Regional Stockyards • Cuba, MO

*Lots include: bulls, cow-calf pairs, bred and open heifers,  
and Hereford influenced commercial females*



New members always welcome!

This sale will be broadcast live on the internet.

**DVAuction**  
*Broadcasting Real-Time Auctions*  
Real time bidding & proxy bidding available.

For more information contact:

**Larry Day, Sales Manager**

*Central Missouri Polled Hereford Breeders Association*

660-834-4678 Home | 660-621-0812 Cell

Email: [cmphba@gmail.com](mailto:cmphba@gmail.com)

*Email or call to request a catalog!*

[www.centralmissouripolledherefords.com](http://www.centralmissouripolledherefords.com) 



# WEHMEYER MOTORS AUCTION

**LIVE AUCTION**



Jim, Charlie and Roy Wehmeyer will sell tools, auto parts and equipment of Wehmeyer Motors at public auction on:

## Saturday, September 9th, Beginning at 9:00 AM

Location: 227 Highway 50 Rosebud Mo 63091

Directions: From Interstate 44, take Exit #247-Highway 50 and go West 30 miles to auction, in middle of Rosebud. Roads will be marked day of sale.

### VEHICLES / TRACTOR (will sell at 12:00 Noon)



Ford 1968 350 pick up-22,000 miles-4 speed-360 engine-1 ton dually-with Northwest Coach over-the cab camper, 1984 F-350 standard wrecker-460-V8-4 wheel, 1952 F-1 panel truck-flathead V8-3 on tree, **TRACTOR**; Ford 801 Industrial tractor-loader-rear weight, Evinrude outboard motor



### SHOP EQUIPMENT / LIFTS / BODY TOOLS

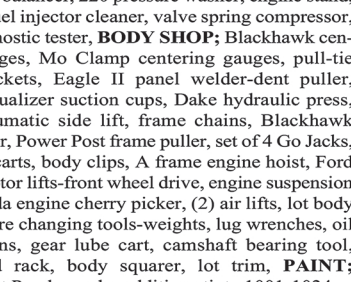
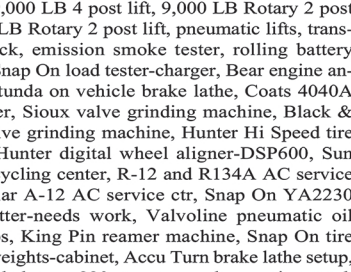

paint, touch up sticks, pneumatic paint mixer, paper masking roller cart, sand blasters, lot sanding supplies, pneumatic buffer, infrared light

### COLLECTIBLES / ADVERTISING / MANUALS / OFFICE



Standard Oil glass torch globe, Wehmeyer Bros Motor Co plate toppers, AAA Towing Club oval porcelain sign 30"x15", Rotunda Oil aluminum sign 3'x2', 38 Ford grill, brake shoe riveter, Genuine Ford Parts large letters, Ford clock, Ford sign, Ford outline tool pegboards, Thunderbird 40th Anniversary framed poster, Ford posters-advertising-banners, Ford brochure racks, lots Ford decals, Anco rolling wiper cabinet, spark plug rack, Weatherhead Fittings cabinet, Doorman parts bin, lot Bowman brand fittings cabinets, Woodruff key holder, Jasper clock, Napa parts cabinet, Napa bulb cabinet, Motorcraft Battery racks, Motorcraft tool cabinet, Dupont cabinets, 10 ga glass bottles, galvanized radiator buckets, Amoco lube barrel, Monoe Shocks barrel, Monroe rolling cabinet, **MANUALS**; Chilton time manuals, service manuals, Ford parts manuals from 60's on, Source books-ordering guides, **OFFICE**; desks, desk chairs, waiting room chairs, lot filing cabinets, 6' wooden bookcases, water cooler, warehouse service desks, cast iron bench, time clock, formica kitchen table-chairs, **SAFES**; Victor Safe & Lock Co barrel safe-Rosebud Bank-timer, Wehmeyer Bros floor safe-cracked

### TOOLS / WORK BENCHES / SHELVING



Solar 2225 wire feed welder on cart, Hobart 110 portable welder, 220 stick welder, Snap On tool cart, Landa Industrial pressure washer, port-a-powers, chain hoists, electric hoist, Snap On pneumatic sockets, Snap On sockets, Snap On torque wrench, Mac impact sockets, Craftsman rolling tool cabinet, Craftsman tool cabinet, 6" bench grinder on stand, Delta bench grinder, tap-die set, drill bits, lot sockets-extensions, 3/4" socket set, Craftsman sockets, screwdrivers, wrenches, punches, chisels, pneumatic ratchets-wrenches, pliers, pipe wrenches, ring pliers, vise grips, measuring tapes, tubing cutter, drills, drill press, grinder, 1/2" drill, rivets, all types of nuts-bolts, retractable air hoses, barrel pump, barrel cradle, oily rag cans, welding torches, welding tank sets on carts, welding helmets, welding rods, single strand electric wire, rethread tool kit, parts bins, electric connections, come-a-longs, creepers, floor jacks, jack stands, jumper cables, tow balls, lot bench vises, shovels, brooms, ax, pitch fork, **SHELVING**; fire proof cabinet, lot metal parts shelves, lot metal cabinets, shelving units, heavy shelving, metal work tables, old wooden work table, tool cabinets, step stools, pedestal fans, parts bins

### NEW AUTO PARTS / USED PARTS

(NEW INVENTORY ONLY WILL BE SUBJECT TO SALES TAX)

Tie rod ends, wheel bearings, wheel studs, nuts, front axle seals, 4 wheel auto hubs, power steering hoses, O ring service kits, O rings, tensioners, motor mounts, gaskets, seals, 4 wheel drive alignment adjusters, transmission gaskets, fuel parts, seals, oxygen sensors, lot hose clamps, idler pulley kit, fuel filters, crankcase filters, spark plugs-cables, wiper switches, headlight bulbs, rotors, ignition coils, relays, valve assemblies, wiring harnesses, AC line kits, snap rings, tail gate cables, window motors, resistors, plastic gromets, fuel filters, starters, generators, specialty nuts-bolts, battery terminals, air filters, transmission rebuild kits, clutch disc, tubing, water pump, AC compressor, AC clutch, blower motors, brake kits, wheels, hoses, windshield visor, metric bolts, brass fittings, brake pads-shoes, wipers, shocks, belts, belt gauges, lamp assembly, tie rod kit, pinion kit, arm assembly, cables, bearings, mirror assembly, hood shields, fender flares, hub bearings, fuel pumps, **FLUIDS**; oil, oil filters, grease, Sea Foam, battery cleaner, brake fluid, coolant, mufflers, tail pipes, 55 ga car wash soap-degreaser, **USED PARTS**; radiators, door trim, aluminum 16" Mag wheels, door skins, tail gate, bumpers, gas tank, new 14" tires, 4 aluminum wheels, 14" spinner hub caps

**AUCTIONEERS NOTE;**  
The Wehmeyer family has been in business since 1934 so there are a lot of items. Will sell with two rings part of the day.

VIEW OUR PHOTO GALLERY ON [www.breheauction.com](http://www.breheauction.com)

LUNCH WILL BE SERVED BY OLD DUTCH MILL

**BREHE AUCTIONEERING SERVICE, LLC**  
 Union, MO: (636) 583-0841 Owensville, MO: (573) 437-3454  
[www.breheauction.com](http://www.breheauction.com)  
 LICENSED AUCTIONEERS  
 Kerry Brehe 314.954.3798 Josh Brehe 314.603.3129 Nick Brehe 314.560.7737  
 Harry Engelhart 636.399.3743

Announcements made day of sale supersede all printed material.  
 TERMS: CASH, PERSONAL CHECKS WITH PROPER I.D., BUSINESS CHECKS WITH BANK LETTER AND NO OUT OF STATE CHECKS UNLESS APPROVED BY SELLER. Email Us At [kkauction@sbegiobal.net](mailto:kkauction@sbegiobal.net)  
 Everything sells as is with no guarantees. Not responsible for accidents.



*Sam* **CRAWFORD AUCTION SERVICE** LLC

Due to the passing of Marie Carter, will sell the following located 1 mile East of Urbana, MO on Hwy. D. Watch for auction signs.

**SATURDAY, SEPTEMBER 16<sup>TH</sup>, 2023 - 9:30 AM**

***HOUSEHOLD - COLLECTIBLES - MACHINERY - MISC.***



***HOUSEHOLD***

- Singer "Confidence Quilter" Sewing Machine
- Queen Bed
- Iron Bedstead, Full
- 2 Vizio Flatscreen TV's
- Modern Roll Top Desk
- Dresser & 2 Chest of Drawers
- Amana Washer & Dryer
- Kenmore Dryer
- 2 Chest Freezers, Medium
- Older GE Refrigerator
- Oak Dining Table & 6 Chairs
- Dining Table, Buffet & 5 Chairs
- Round Oak Dining Table & 2 Chairs
- 2 King Size Box Springs
- 2 Bar Stools
- Oak Entertainment Cabinet
- Jewelry Cabinet, Dressing Mirror
- 2 Sq. Curio Cabinets
- Sofa
- Sofa & Loveseat
- Large Storage Cabinet w/Drawers
- Window A/C, 2 VCR's, Oreck Vacuum
- Pictures, Mirrors, Wall Decor
- 2 Steam Carpet Cleaners
- Marble Top Entry Way Table
- End Tables & Asst. Small Tables
- Sq. Patio Table & 4 Chairs
- 7' Christmas Tree
- Christmas Decorations
- Plant Stands
- Kids Picnic Table
- Fans, Heaters
- Lg. Metal Storage Cabinet
- Good Asst. Small Kitchen Appliances
- Quilt Racks, Quilt Frame

- Good Asst. Pots & Pans, Glassware, Utensils
- Cake Molds
- Set of China for 8
- Tupperware - Corning Ware
- Leaded Glass, Pressed Glass, Other Antique Glassware
- Moon & Stars
- Bedding, Lots Puzzles
- Sev. Totes Misc.
- Lot Material & Sewing Supplies
- Lot Other Misc.

***ANTIQUES & COLLECTIBLES***

- Oak Chest of Drawers
- Oak Cupboard, Beveled Glass
- Wood Desk, Wood Rocker
- Drop Leaf Dining Table
- Lot Costume Jewelry
- Dresser w/Wish Bone Mirror
- Blue Fruit Jars
- Doll Collection, 2-3 Doll Buggies
- 2 Kerosene Lanterns
- 2 Oil Lamps
- 10 Gal. Milk Can
- Tricycle
- 6 Old 5 Gal. Metal Cans w/Lids

***MACHINERY & MISC.***

- N.H. Wagon Gear
- 3 Pt. 6' Blade
- 3 Pt. 5' Brush Cutter
- Iron Wheel Dump Rake
- Live Trap
- 2 Wire Dog Cages, 1 Lg., 1 Med.
- Knee Board
- 2 Push Mowers
- 1 Trimmer
- Trolling Motor
- Other Misc.

*Sam*  
**CRAWFORD** LLC  
**Auction Service**

1944 **CELEBRATING 79 YEARS** 2023  
 STARTING 79 YEARS  
 OF SALES & SERVICE

TERMS: Cash or good check. Nothing removed until settled for. Not responsible for accidents. Lunch available. Statements made day of sale take precedence over printed matter. All items sell as is. No warranties given or implied.

**417-998-6629**  
 Cross Timbers, Mo.

[CrawfordAuctionService.com](http://CrawfordAuctionService.com)



Sam  
417-328-9137

Chase  
417-399-1904

Chance, CAI  
417-298-1751

Tom Poynter  
Jack Lancaster

**MARIE CARTER FAMILY**



**Saturday, September 9, 2023 • 9:00 a.m.**

**LOCATION: In Licking, Mo., on Hwy. 32 East, next to Hammond Feed & Farm Supply.  
Watch for signs. To view photos, go to [auctionzip.com](http://auctionzip.com). Auctioneer #28367**

Recliner	Wine Casks	Suggestion Box	Lawn Seeder
Platform Rocker	Turkey Fryers	Child's Chair	Floor Jack
Tall Dining Table & Chairs	Fishing Gear	Paper Maker	Oil Cans, some old
China Cabinet	Vintage Glass Jugs	Bookshelves	Funnels
Vintage Wexford Glassware, glasses, plates, vases, ice bucket, toothpick holder & more, approx. 100 pcs.	Lionel Trains - in boxes	Oak Cabinet	Gate Hinges
Primitive Microwave Stand, made from barn wood	Gruber	Carboys	Skil Saw
Cast Iron - Dutch Oven w/lid, Deep Skillet, Small Skillet, Corn Pan	Antique Tins	Women's Shoes	Power Strips
Wagner Roaster Pan w/lid	Tree Limb Lopper	Cast Net	Levels, wooden, 6 ft.
Wood Cookstove, 6 cap, water reservoir, warming tray, very neat and usable	Craftsman Table Saw	2 Framed Pictures	Furniture Clamps
Full Size Bed, complete	2 English Saddles	Pressure Cooker	Jonsered CS2245 Chainsaw
King Size Bed, complete, Dresser, Armoire	1 Western Saddle	Incubator/Egg Turner	BBQ Grill
Several Wreaths	2 Horse Collars - 21 in. w/pads	Natural Cures Book	Wheelbarrow
Lamps from Tavern in Raymondville	Horse Tack	Canning Jars	Rubber Mat for Pickup Bed
Flintstones Shadow Box	Dog Toys	Spotlight	Wooden Mineral Feeder, homemade
Office Chairs	Jigsaw Puzzles	Toaster	Floor Fans
Anniversary Clock	Nespresso Machine	Snow Globe	Folding Chairs
2 Wheel Dolly	Hot Pot	Harley Fund	Wooden Stool
Indian Bust	Cream Separator Base	Norman Rockwell photo	Adult Walker
Hager 157 USA Bowl	Juicer	M&M Dispenser	Kitchen Chairs
Wall Pictures, large, one Indian painting	Blender	Kid's Chalkboard	Plastic Crates
Lot Linens	Vintage Cookware Items	Apple Peeler/Corer	Tires, 17 in.
Frog Light	Glassware	Hot Plate	Above-ground Swimming Pool, 12 ft., complete
Quilt Batting	Knee Exerciser	Wine Making Supplies	Extension Ladder, 20 ft.
Stuffed Animals	Vadham Teas	Maytag Clothes Dryer	Step Ladder
Glass Vegetables, hanging	Kid's Backpack	Vintage Iron	Ambassadeur Reels #5000, level wind
Lot Whatnots, Salt & Pepper Shakers	Children's Games	British Coins - half penny - 50 pence	Zebco Reels, J.C. Higgins
2-Man Paddle Boat	Semi-Precious Stones	Baby Tooth Boxes	Gas Cans, 2 w/diesel fuel
Concrete Lions	Jewelry Making Kit	Grab Handles for Bronco	Ford Rims, 17 in.
Craftsman Toolboxes	Women's Clothing	Nail Gel Art	Charcoal
Shelving Units	Electric Hair Curlers	Twist & Curl Trio	Christmas Lights
Miscellaneous Tools	Men's Colognes	Kid's Headphone	Craftsman Professional twin cylinder, 60 gal. Air Compressor
Air Compressor	Collectible Dolls	Child's Tent	Wooden Boxes
Industrial Lights	Paper Die Cut Machine	Angel Wings	Wooden Sign Holder
Misc. Light Fixtures	Body Shaping Stepper	Bottle Opener	Shovels, Rakes, Hoes, Tator Fork
Gun Cases	Thomas the Train Set	Cricut Die Cuts	Punch Bars, Pick
Fluorescent Light Bulbs	Toy of the Year Hoop Mug	Shop Manuals	Nut Picker, Cant Hooks
Surveyor Electric Panel	Ceramic Angels	Crock - USA #8	Electric Leaf Blower
Computer Desk	Doll Crib	Battery Charger	Wooden Tool Carpenter's Box
TV Antenna	McCoy Pitcher and Vase	8-Track Tapes	Saws, Hammers, Crow Bar
Tool Cart	Food Slicer	Ice Cream Maker	Barbed Wire Stretcher
Propane Stove	Rock Grinder	Shop Vac	Cub Cadet ST 54", hydrostat, only 3 yrs old
Drywall Hoist	Animal Carrier	Fishing Rods & Reels, Rack	Gas Weed Eater w/attachments
5-gal. Heavy Torque Fluid	Vintage Sewing Machine	Dip Net	Vise
Bird Cages	Acupressure Massage Mat	Battery Charger	Paper & Metal Barrels
Cordless Phones	American Girl Paper Dolls	Chains	Bushnell Cameras, for wildlife
Army Cot	Lincoln Logs	Vise Grips, Misc. Tools	"CAR"
Wire on Spool	X-Box and Controller	Grease Guns	2006 Ford Fusion, 260,550 miles, 4-door, good tires
	X-Box Games	Screws, Nails	
	Rubber Boots	Extension Cords, 100 ft.	
	Leather Boots	Bench Grinder	
	Children's Moccasins	Lug Wrenches - 4-way	
	Children's Ballet Shoes	Sprayer	
	6-32 Women's Carhartt Jeans	Craftsman Power Washer	
	Water Timer	Electric Heater	

**Owners - Cornelia Ferguson and Marie Lasater,  
including items from Brad North Estate**

Terms - Cash or Approved Checks. Nothing Removed Until Settled For. Not Responsible For Accidents.  
Must show ID to get Buyers #. Announcements Made Day Of Sale Take Precedence Over Printed Matter.

**Buckner & Gately Auction Service**  
**Auctioneers**

Steve Buckner 573-674-2686

Neal Gately 573-202-3132



# ESTATE AUCTION WALNUT GROVE, MO AUCTION

Due to the death of the late Denny Gold we will sell the following Household, Collectibles, Guns, Tools, Tractor and Misc. At the home located 5 1/2 miles South of Walnut Grove, Mo. On 123 Hwy. To F.R. 52 go East 2/10 mile to the Auction on

**Sat. Sept. 16, 2023 at 9:00 am**

**WATCH FOR AUCTION COMPANY SIGNS • LUNCH SERVED**

**FOR MORE PICTURES GO TO: WWW.BRUCEANDLEANAUCTION.COM**



**TRACTOR**

- 350 International Farmall Tractor (good rubber, good condition)

**GUNS-SPORTING CONT.**

- Large 2 Door Combination Safe 60" Tall, 40" Wide, 30" Deep
- Big W Western Stock Saddle

**GUNS-SPORTING**

- 2-Ruger VaQuer 45 Cal. Chrome Plated Revolvers
- Smith & Wesson 38 Special Revolver
- 2-Glock 43 Austria 9X19 Semi-Automatic 9mm Pistols
- Springfield Armory Semi-Automatic 45 Cal. Tactical Pistol
- Kahr Arms PM-9 Semi-Automatic 9mm Pistol
- Walther 22 Cal. Semi-Automatic Pistol
- LCP Ruger 380 Semi-Automatic Pistol
- Kahr K-9 Elite 03 9 X 19 Stainless 9mm Semi-Automatic Pistol
- Henry Golden Boy Lever Action 22 Cal. Rifle
- Ruger Model 10-22 Semi-Automatic 22 Cal. Rifle
- Marlin Bolt Action Single Shot 22 Cal. Rifle
- Marlin Model 783 Bolt Action Tube Fed 22 Cal Rifle W/Scope
- Whippet Model C Single Shot 22 Rifle
- Marlin Model 336 Lever Action 30/30 Rifle W/ Scope
- Remington Model 7 Bolt Action 308 Cal. Rifle W/ Leupold Scope, Poly Stock
- Ergara Single Shot 7mm Protuner Encore TC , Camo Stock, Stainless
- Remington Premier Model 1187 Semi-Automatic 12 ga 3" Shotgun W/Rib
- Game-O Big Cat Poly Stock 177cal. Pellet Rifle
- Misc. Fishing Tackle & Rods & Reels (Ambassador)
- Set of 6x6 Elk Horns
- Misc. Deer Horns
- Lead Sled Shooting Stand
- 2 Perception Kayaks 11 & 12 Foot Long
- 12 Volt Do-All Clay Pigeon Thrower
- Misc. Men's Clothing & Hunting Gear
- Schwinn 270 Bike

**TOOLS-MISC.**

- Craftsman 16 Drawer Grip Latch Nice Roll Around Tool Box
- Harris Act. Torch Set W/Cart Large Bottles
- Miller-Matic 175 Wire Welder
- Bassett 220v Upright Air Compressor
- Ryobi 10" Table Saw
- Craftsman 10" Miter Saw
- Ryobi Chop Saw
- Delta 10" Miter Saw
- Craftsman 10" Band Saw on Stand
- Craftsman Bench Model Drill Press
- Craftsman Bench Grinder
- Craftsman Belt/Disc. Sander
- Craftsman 110v Wire Welder
- 6" Bench Vise
- DeWalt Pancake Air Compressor
- 4' X 4' Welding Table
- Generac 8000 watt Generator
- 2-Stihl Chain Saws MS-210 & MS-261c
- Air Impacts
- Several Hand Power Tools
- Lot of Misc. Hand Tools
- 3/4 Drive Socket Set
- 10' Werner Step Ladder
- 3 Ton Floor Jack
- Kobalt Swivel Shop Stool
- Troy-Bilt 8.75hp Pressure Washer
- 12v Poly Sprayer
- Misc. Copper Tubing
- Receiver Hitch Carry-all
- Shop Vacc.
- 3-6' Stainless Wire Shelving Units
- Gas Cans

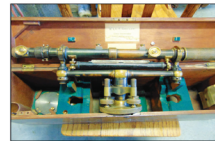

**TOOLS-MISC. CONT.**

- Antique Gurley Brass Transit/Survey Instrument in Box
- Log Chains
- Dyna-Trol 220v Large Pottery Kiln
- 6' Shop Fox Work Table

**HOUSEHOLD**

- Hotpoint Sm. Chest Freezer
- Maytag Automatic Washer & Dryer
- Weber Lrg. 3' Gas Grill (like new)
- Howard Miller Grandfather Clock
- Book Shelf
- Occasional Chairs
- Writing Desk
- Chest of Drawers
- 2 Pc. Living Room Set
- 2 Bedroom Sets
- Maple Glass Fronted Hutch
- Stand Table
- Misc. Household Items

**OWNER: MRS. DENNY "SANDY" GOLD**

**TERMS:** Everything sells as is, where is. Nothing is to be removed until settled for. Payment of Cash, Check with Proper ID, or Credit Cards. Auction Company or the Owners will not be responsible for loss of items or accidents. Statements made the Day of the Auction take Precedence over Printed Matter.

SALE CONDUCTED BY **BRUCE & Le'AN AUCTION & APPRAISAL, LLC**  
 THE AUCTION COMPANY THAT APPRECIATES YOUR BUSINESS

For more information and pictures go to our website at [www.bruceandleanauction.com](http://www.bruceandleanauction.com)

RONNIE BRUCE - Fair Play, MO  
 417-777-1685 or 417-654-2214  
[colronbruce@gmail.com](mailto:colronbruce@gmail.com)

BRANDON BRUCE  
 Fair Play, MO

BILLY BRUCE - Stockton, MO  
 417-399-4800  
[colbbruce@gmail.com](mailto:colbbruce@gmail.com)



# RESTAURANT & DELI FARM MARKET & GREENHOUSE FOOD & MERCHANDISE AUCTION

## SATURDAY, SEPT. 9 - 10:00 AM

COUNTRY CORNER FARMS  
3456 E HIGHWAY 32  
ELDORADO SPRINGS, MO

LOCATION: FROM THE JCT HWYS 54 & 32, SOUTH ON HWY 32 APPROX 7 MILES. WATCH FOR AUCTION DAY DIRECTIONAL SIGNAGE.

# SELLING ➔



**GREENHOUSE** ALUMINUM FRAME 20'X36' GREENHOUSE W/ROLL-UP SIDES, EXCELLENT! GREENHOUSE & PLANT SHELVING, POTTING TABLE & CONCRETE BIRDBATH **RESTAURANT & DELI EQUIPMENT** 5 TRUE DOUBLE & SINGLE GLASS DOOR REACHIN MERCHANDISER COOLERS & FREEZERS-BEVERAGE AIR STAINLESS TWO DOOR REACHIN FREEZER-MAYTAG CHEST FREEZER, LESS THAN 3 YRS OLD! CONTINENTAL 27" SANDWICH PREP TABLE-MCCRAY 50" SLANT GLASS FRONT DELI CASE-HOBART AUTOMATIC & BERKEL MANUAL MEAT & DELI SLICERS-METTLER TOLEDO SCALES W/PRINTER-OTHER ELECTRONIC SCALES-KITCHEN AID 5 QT MIXER-STAINLESS 4 BURNER GLASS TOP RANGE-2 STAINLESS STEEL 3 COMPARTMENT SINKS-NICE SELECTION OF STAINLESS STEEL WORK TABLES **STORE FIXTURES** 6-12' SECTIONS OF DOUBLE SIDED METAL GONDOLA STORE SHELVING PLUS END CAPS & EXTRA SHELVES-WIRE SHELVING & RACKS-DISPLAY TABLES & DUMP BIN-OTHER DISPLAYS-CASIO CASH REGISTER-12 SHOPPING BASKETS-2 PRICING GUNS-NEON OPEN SIGN-MORE! \*LARGE AMOUNT FOOD INVENTORY\* **MERCHANDISE ITEMS** ALL CURRENT, NEW PRODUCT INCL LARGE AMOUNT CANNED GOODS & JARRED FOODS-COBBLER & PIE FILLINGS-CONDIMENTS & SPICES-CANNING JARS & SUPPLIES-LOTS & LOTS OF JAMS & JELLIES-PASTA & NOODLES-CANDIES & BAKING INGREDIENTS-DRY GOODS & STAPLES INCL FLOUR, SUGAR, CORNMEAL, PANCAKE MIX, ETC-SORGHUM & MOLASSES-PEANUT BUTTER-POTATO CHIPS & SNACKS-PEANUT & OLIVE OIL-REYNOLDS WRAP, ALU FOIL & ZIPLOC BAGS-SOME MERCHANDISE INCL BROOMS, KNIVES & CUTLERY, UTENSILS & MORE! GRAVY MIXES-SOUPS & BROTHS-BEVERAGES INCL SODA & DRINK MIXES-CHOCOLATE COVERED PRETZELS, DRIED FRUIT, POPCORN, SUNFLOWER SEEDS & MORE! LARGE LOT PAPER, PLASTIC & STYROFOAM CONTAINERS INCL HINGED LID CARRY-OUT CONTAINERS, CLEAR DELI CONTAINERS & LIDS-BULK PACKAGING ITEMS

### MR & MRS LESTER HOOVER, OWNERS

**NOTE:** FANTASTIC REACHIN COOLERS AND FREEZERS, PREP TABLE, DELI CASE, MEAT SLICERS & SCALES! EXCELLENT STAINLESS SINKS & WORKTABLES. SUPER NICE SHELVING, STORE FIXTURES & DISPLAYS AS WELL AS PHENOMENAL GREENHOUSE! WONDERFUL, LARGE SELECTION OF FOOD INVENTORY! THIS IS ONLY A SMALL & PARTIAL LISTING. VISIT OUR WEBSITE & CLICK ON THE "AUCTIONS" TAB TO VIEW THE DETAILED LISTING AND PHOTOS. MARK YOUR CALENDAR & MAKE PLANS TO ATTEND THIS OUTSTANDING AUCTION!

**MARON RESTAURANT EQUIPMENT, LLC & AUCTIONS CO.**

417-327-5619 • WWW.MARONRESTAURANTEQPT.COM

**YOUR RESTAURANT EQUIPMENT AND FOOD SERVICE  
LIQUIDATION SPECIALISTS**



# PUBLIC AUCTION

Saturday, September 16, 2023 • 9:00 a.m.

Breakfast & Lunch will be available.



MANY ITEMS NOT LISTED

## SHOW-ME AUCTION CENTER

17829 Shadev Brook Dr. • Versailles. MO 65084

		<b>RING 1</b> 9:00 am Antiques 12:00 pm Furniture			
		<b>RING 2</b> 9:00 am Housewares			
		<b>RING 3</b> 9:00 am Tools 12:00 pm Outside Items			
		<b>RING 4</b> 11:00 am Coins			

### TOOLS

Vertical Panel Saw • 32 Pieces Roller Cover • 2 3/4Hp Shallow Well Pumps • Port Mate Vise • 6 - Chain Binders • Husky 1850-Wall Generator • Large Lot Pipe Clamps • Grizzly Folding Saw Table • Stanley Stackable Toolbox on Wheels • 20-Ton Press • 2 - Makita Mater Saws • 2 - Dewalt Miter Saw on Cart • Magnum X5 Airless Paint Sprayer • Lot of Shelving & Racks, Some w/Wheels • 2 - Makita Air Nailers • 2 - Come-A-Longs • Lot Cords & Hose • Grizzly Shaper • Router Table w/Router • 10' Motor Belt Conveyor • 10 Sets Saw Horses • Metal 30-Drawer Parts Cabinet • 6" Jointer • Wolfcraft Router & Table • Delta 10" Table Saw • Lot Receiver Hitches • Robin R600 Generator • Bostitch Hardwood Flooring Nailer • Air Tank • Small Jigsaw • Lot Ladders • 2 - Small Drill Press • Ryobi 12" Planer • Lot Levels & Corner Clamps • Crown Cutting Set • Large Skil Router • Porter Cable 4" Hand Plane • Lot Router Bits • Lot Work Lights • Large Lot Hand Tools • Skil Router Table • Bosch Jigsaw • Bosch Small Router • Dual Saw Saws-All • 2 - Dewalt Cordless Finish Nailer • 3 - Paint Sprayers • 2 - Wood Roller Carts • 2 - G.E. Shop Bar Stools • Floorcraft 7" Wet Tile Saw & 13" Tile Cutter • Homelite Chainsaw • Karcher High Pressure Washer • R.R. Jack • Generac 5250-Watt Generator, Honda • Helmets & Headphones, Etc.

### BUILDING SUPPLIES

5' Ext. Double Door • 36" Storm Door • Lot New Windows • Misc. Doors • 50 - Bundles of Casing, 30-Pc Each • Large Lot New Door Handles • Lot of 4x8s & Lumber • Lot Plastic Pipe • Lot Plastic Pipe • Lot Used Lights • Lot Office Dividers • Shower Stall • Lot Brass & Copper Fittings, New • Lot Brass Valves, up to 2", New • Lot Gas Line Pipe Fittings, New • Base Cabinet 36", New • Top Cabinet 24", New • Green Roof Metal, 30-pcs, 19" Approx • Large Lot of Poultry Barn Supplies • New Motors, Rolls of Curtains & Much More • 2 - Large Bundles of Asst. Lumber • Sump Pump • Pressure Tank

**50' x 100' 14' Sidewalls, Complete Lumber Package, Includes Trusses**  
There will be many more items by sale day.

### ANTIQUES & COLLECTIBLES

Granite Pot • Cast Dutch Oven w/Lid & Legs • Wooden Oil Pot • Crocks • Milk Cans • Decorative Tins • Metal 5-Gallon Oil Cans • Old Trunk • Black Hawk Corn Sheller • White Mountain Ice Cream Freezer • Hand Apple Picker • Small Antique Floor Jack • Butter Churn • Glass Oil Lamps • Old Green Jars, Quart & 1/2 Gallon Jars • Lot Clocks • Hand-Push Cultivator • Tonka Trucks, Backhoe, & Pay Loader • Concrete Truck & Crane • Tricycle • 4-Unit Brass-front Locker Units • Scythe • Cider Press, Good Condition • Wagner Skillet • Lot Cast Iron Pans, Etc. • Walt Disney Dumbo Pitcher • Lot Asst. Fiesta Glass • Jade Fire King Bowl • Lot Bubble Gum Dispenser, Table Top • John Deere 4450 Tractor/ Box • John Deere B Tractor • John Deere M Tractor • Waterloo Boy R • John Deere Vintage Airplane Bank • John Deere Pull Combine Metal • Vintage Truck & Tractor Set • John Deere 568 Baler • John Deere 3020 Tractor • John Deere Truck Bank • 2 - Radio Flyer Sleds • Forage Wagon • Precision McCormick-Deering 200-H Spreader w/Team • Small Trike & Wagon • 2 - Sleds • Heavy Duty John Deere Tricycle & Trailer • Antique Victrola • Metal Galvanized Tub • Antique Brass Bug Sprayer • Large Chalk Dog • Hand Crank Grinder • Old Frigidaire 3' Refrigerator, Works • 55-Gallon Metal Barrel w/Spigot • Old 5¢ & 10¢ Postage Stamps Dispenser • Lot Collectable Postage Stamps • John Deere 40 Crawler • 1/8 John Deere Corn Sheller • John Deere D Tractor/Box • John Deere 630 Tractor/Box • John Deere Decorative Tin • John Deere 420-W Tractor/Box • John Deere 8400T Tractor/Box • John Deere Farm Wagon • 3 - Hand-Quilted Quilts

### LAWN & GARDEN

Lot Vinyl Fencing, 3-Rail • 4 - Spools Barbed Wire • Steel T-Posts • Woven Wire, Used • New Holland 3-Pt Bale Carrier • John Deere 3-Pt Post Hole Digger • Landscape Blocks • Fence Charger & Fence Wire • Lot Asst Concrete Lawn Decor • Troy-bilt Push Mower • Electric 4-Wheeler Sprayer • Stihl Weedeater • Free Spirit Bike • Charbroil Grill • Life Jackets • Lot Tents • Large Flowerpots • Cot • Gourd Birdhouses • Badminton Game/Baseball Bats • 2 - Croquet Games • John Deer 314 Rider Mower • Cub Cadet Riding Mower • Wheelbarrow • Leaf Blower, Electric • Hand Seeders • Water Skis • Hammock • Large Pet Carrier • Sportcraft Air Hockey Game • Garden Hoses • Lawn Sprinklers • 6'5" x 3'4" Inflatable Boat, 2-Person • Yardman Side-by-Side • 2 - New Poly Patio Chairs w/ Tables, Red-Gray

### MISCELLANEOUS

5 - Aluminum Chevy Wheels & Tires w/Center Caps • Lot Fishing Rods & reels • Lot Fish Tackle • 50' Fish Net • 4 - Minnow Buckets

#### AUCTION NOTES:

This will be a huge sale. At printing time, there are two trailer loads still in boxes. Be prepared for many surprises. With a contractor sell-out, this will be a very good sale. Come and spend the day with us. *Winner*

### FURNITURE

Small Chest of Drawers • Tan & Rust Love Seat • Small Butcher Block Table • Floral Chair • Several Nice Oval Stands • Ornate Chest of Drawers • Small Electric Fireplace • Dark Brown Leather Love Seat, Nice • Floral Pastel Love Seat • Small Desk Curio Cabinet Combo • Pine Bedroom Set • Queen Bed Frame, Nice • Corner Cabinet • Jelly Cupboard, Punch Metal Fronts • Lot Shelving • Night Stands • White Chest of Drawers • 2 - Oak Swivel Bar Stools • China Display Cabinet • Bamboo Tables & Chairs • Queen Size Bedroom Set • Ornate Burgundy Table w/Glass Top • Complete Fireplace • Never Installed, Wood Burning • Office chair • Wardrobe • Several Small Dining Tables & Chairs • Metal Cabinets • Oak Pedestal Table • Bakers Rack • Soap Stone Stove

### COINS

1. 1806 half cent, nice • 2. 1851 half cent, choice BU • 3. 1801 large cent • 4. 1832 large cent, nice+ • 5. 1839 large cent, choice • 6. 1915-D Buffalo, nice • 7. 1917-S Buffalo • 8. 1930-P Buffalo, choice BU • 9. 1934-D Buffalo, choice BU • 10. 1877-CC seated dime, full Liberty • 11. 1876-P seated quarter, full Liberty • 12. 1932-S Washington quarter, key date • 13. 1928-P standing Liberty quarter • 14. 1925-P standing Liberty quarter • 15. 1926-S standing Liberty quarter • 16. 1951 gem proof Washington quarter • 17. 1829 bust half dollar, choice++ • 18. 1921 Missouri Commem.dollar, very ch • 19. Four Columbian half dollars • 20. 1952-S Franklin half dollar, choice BU • 21. Five coin type set • 22. 1994 silver eagle, rare • 23. 1995 silver eagle • 24. 1996 silver eagle • 25. 1997 silver eagle • 26. 2011 silver eagle • 27. 2014 silver eagle • 28. 2014 silver eagle • 29. 2023 silver eagle • 30. 2023 silver eagle • 31. 2023 silver eagle • 32. Four Series 1963 Red Seal two dollar notes • 33. Five Series 1963 Red Seal five dollar notes • 34. 1957 silver proof set • 35. 1961 silver proof set • 36. 1963 silver proof set • 37. 1999 proof set • 38. 2014 proof set • 39. 2018 proof set • 40. 1938-D Buffalo nickel, PCGS MS66, super • 41. 1962 Franklin half, NGC proof 67 • 42. 2000-S Kennedy half, NGC proof 70, ultra cameo • 43. 1880-P silver dollar, choice BU • 44. 1885-O silver dollar, PCGS MS63 • 45. 1886-P silver dollar, PCGS MS63 • 46. 1886-S silver dollar, choice+ • 47. 1902-O silver dollar, choice gem BU • 48. 1878-CC silver dollar, ANACS VF25 • 49. 1878-CC silver dollar, choice • 50. 1880-CC silver dollar • 51. 1889-CC silver dollar, NGC AG3, key • 52. 1891-CC silver dollar, choice • 53. 1921 Peace dollar, very choice, key • 54. 1927 Peace dollar, choice BU • 55. 10 silver dollars • 56. 1849-O one dollar gold, PCGS XF45 • 57. 1915-P 2 1/2 dollar Indian gold, NGC AU58 • 58. 1881-P five dollar Liberty gold, nice • 59. 1901-S five dollar Liberty gold, nice • 560

### HOUSEWARES

SKB Violin, in Case w/Stand • Statuary, Indoor, Some w/Lamps • Card Table w/Chairs • Hull Dinnerware • Several Mirrors • Lot Utensils • Lot Christmas Lights & Decor • Oak Cup & Saucer Display w/Cups • Chicken Kitchen Decor • 3 Electric Space Heaters & Fans • Large New Electric Fryer • Tupperware Items • 3 - Mr. Coffee Coffeemakers • Corningware Dishes • 1st Alert Office Safe w/Key • Dehydrator • Christmas Tree, Lighted, Musical, New • Step Stools, Hampers • Crock Pots, Toaster Oven • Sewing Machines • Pots, Pans, Cookie Sheets, Cake Pans, Etc. • Large Assortment Lamps • Dollies, Bedding, Etc. • Canning Jars • Collection Small Figurines • Deco Jars & Vases • Large Coffee Pots • Pressure Cookers • Sets of Glasses • Louis Lama Books • Asst Games & Books • Granite Roasters



For more photos and information, see [auctionarrows.com](http://auctionarrows.com) or [auctionzip.com](http://auctionzip.com) (ID 30027)

Show-Me Auction Center Owners:  
**WILMER & ANNIE HOOVER**  
573-789-2215 • 573-789-0010  
Sale Day Only 573-378-4908

Auctioneers:  
**Col. Doug Dieckman - 660-287-1962**  
**Col. Kenton Stover - 573-569-1531**  
**Col. En6s Girod**

For Information, Call  
**Earl Ray Zimmerman**  
573-378-4335

Not responsible for accidents. TERMS: Cash or Check with Proper I.D. • All statements made date of sale take precedence over printed material. After 30 days, all items not picked up become auction property.



**VISIT WEBSITE FOR PICTURES**

# LIVING ESTATE AUCTION

**SATURDAY, SEPTEMBER 9<sup>TH</sup>- 10:00 A.M.**

**Location:** 2220 Briarwood Drive, Mansfield, MO 65704 **Directions:** From Mansfield 4 way stop take Hwy 5 South 2.6 miles to Briarwood Drive on left go 1/10 mile to Auction on Right.  
**WATCH FOR CHADWELL AUCTION SIGNS.** **Payment System:** Cash • Debit Card • Credit Card (Debit / Credit Card Fee Will Apply) Checks approved if known by auction company.  
**VISIT: WWW.CHADWELLAUCTIONS.COM**

**Estate of Carol & the late John BIRDSSELL**

**REAL ESTATE ~ Sells @ 11 am**

Very Nice 14.5 acre m/l hobby farm with a private setting close to town. This farm offers a 3bd 2 bath ranch style home which includes a fireplace, kitchen/dining combo, living room, laundry room, 2 car garage & chain link back yard. There are several outbuilding on the property including a 36x40 hay barn with (2) 16ft lean-tos. A 2 car detached garage w/office area sits adjacent to the home. Farm has good fencing, pond, & is 95% open & hayable. This place has so many options. Terms: 10% down day of Auction, Taxes prorated, closing costs split, balance due at closing. For Showing call Shawn: 417-830-0209



**8N FORD TRACTOR**



**1991 Ford Ranger XLT  
4spd  
Ext Cab  
144,xxx  
miles**



**HOUSEHOLD**

Bar Stools • Hotpoint Refrigerator • Stand Fans • Box Fan • Hall Tree • Recliner • Oak Corner Cabinet • Milkshake Mixer • Kitchen Appliances • Whirlpool Stainless Refrigerator • Dishes • Kitchen Table w/Benches • Singer Sewing Machine • Book Shelf • DayBed • Brother Sewing Machine • Filing Cabinet • Insignia 27" Flatscreen TV • Folding Table • Linens • Silverware • Kenmore Chest Freezer • Whirlpool Refrigerator • Folding Chairs • Whirlpool Side by Side Refrigerator • Pressure Cookers • Stock Pots • Whirlpool Electric Flat Top Stove • Whirlpool Dishwasher • Microwave • Office Chair • Other



**8x12 DOG KENNEL w/ AC**

**OUTDOOR ~ MISCELLANEOUS**

Yard Roller • Animal Cage • JD Yard Cart • Water Hoses • Steel Posts • Fish Cooker • Insulation • Bag Chairs • Step Ladders • Weed eaters • Gun Case • Several Sheets of Plywood • Troybilt Mantis Tiller • Trash Cans • Books • Christmas Decor • Hand Sprayer • Hand Scales • Igloo Dog House • Live Animal Traps • Lots of Misc Treated Lumber • Water Hose Reel • Tomato Cages • Plastic barrels • Roping Saddle • Concrete Yard Figurines • Bird Bath • Concrete Yard Planters • Shepard Hooks • Patio Table w/Chairs • Porch Swing • Red Wagon • Long Handle Tools • Corn Planter • Other

**SHOP ITEMS**

Jumper Cables • Nut & Bolt Bins • 150 PSI Air Compressor • Various Tools • Saw Blades • Car Ramps • Saw Blades • Pipe Wrenches • Reese Hitches • Tool Boxes • Batteries • Sawzall • Jig Saw • Assorted Power Tools • DeWalt Air Nailer • Portable Air tank • Saw Horses • Grease Guns • Drop Cords • Buffalo 10" Table Saw • Air Hoses • Remington Electric Saw • Wood Cabinets • Metal Stand • Hi Lift Jack • Other

**FARM RELATED**

Various Rolls of Wire • Steel Posts • 3pt 6' Angle Blade • Behlen Post Hole Auger • Brooder Houses (3) • 16' Wire Cattle Panels • Metal Stock Tank • Chicken Feeder • 10' Cattle Panels (6) • Electric Fence Supplies • Stock Tank Heaters • Small Chicken Coupe • Bale Ring Feeder • 1 Horse Feeder • Front Bale Spike • Misc Steel • Other

**ANTIQUES ~ COLLECTIBLES**

Cast Iron Dutch Oven • Blue Mason Jars • Seed Cleaner • Railroad Cart • Copper Kettle • Crock • Glassware • Bible Table • Tea Cart • Coleman Lanterns • Cast Iron Piggy bank • Hand Saws • Other

**AUCTIONEERS NOTE:** If you are looking for a small farm close to town this is the place for you! Lots of good quality items. Make Plans to Attend! **Thanks, Shawn**

**DRIVER'S LICENSE OR PICTURE I.D. REQUIRED • TERMS: CASH OR APPROVED CHECK** **OR DISCOVER**

**Chadwell**  
Auction Service, LLC  
www.chadwellauctions.com

Auctioneer:  
**SHAWN CHADWELL**  
417-830-0209

Clerk:  
**SHELLY CHADWELL**  
Cell: 417-880-8449

Cashiers:  
**Marla Chadwell • Emily Shaffer**  
**Cassie Collins**

Ringmen:  
**Weston Chadwell ~ 417-349-0727**

**PROFESSIONAL SALES MANAGEMENT**  
LUNCH WAGON • APPRAISAL SERVICE • RAIN OR SHINE

All announcements made day of sale take precedence over any printed matter.  
Not responsible for lost or stolen merchandise. Not responsible for accidents.



# DUNBAR RANDOLPH COUNTY FARM AUCTION

3994 COUNTY RD 2355 - MOBERLY, MO

FRIDAY, SEPTEMBER 15, 2023 @ 10 AM

From Hwy M east of Moberly take CR 2370 1 mile north to farm \* Hauling & Loader Tractor Available!

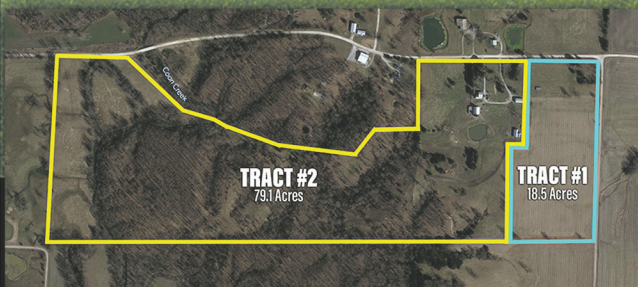

To view the farm or for more info. call Chuck McKeown w/ Century 21 McKeown & Associates 660-651-6889 or 660-263-1789

**TRACT 1:** 18.5 Acres of Highly productive flat farm ground \* Soil consists of Mexico silt loam \* Farm is currently in beans \* Current 2023 growing crop does not convey with the property \* This tract borders tract 2 to the west \* Great income producer w/ zero waste!

**TRACT 2:** 79.1 acres of rolling pasture/timber ground with excellent hunting - Farm has loads of quality improvements to include nice modern 30'x54' with two 12' roll up doors, concrete floor \* Enclosed 10'x60' Silo style storage building \* 26'x54' Pole/hay barn \* 50'x74' Hay/livestock barn converted to open storage w/ lean to's \* Modern 30'x40' pole barn with cattle working enclosure in rear \* Farm has cattle waters in several locations with modern electric pond pump & pump house \* Farm is pretty well 1/2 timber & 1/2 pasture \* Creek meanders through the property and several nice trails allow access to a majority of the property, acreage to the west of the creek is accessible from the county road \* Great place to build a new home that would be surrounded by quality improvements, a once in a lifetime opportunity!

**REAL ESTATE TERMS:** 10 % Down Auction Day, Balance due & Possession given at closing (45 days), Title Insurance Provided by Sellers & Taxes Prorated, Sells with no Contingencies & with Sellers Confirmation. The current 2023 growing crop does not convey. Deer Stands Do Not Convey!



**JOHN DEERE TRACTOR - JOHN DEERE LAWN MOWER - HAY EQUIPMENT - POST HOLE DIGGER - FARM EQUIPMENT - WAGONS - CATTLE EQUIPMENT - SQUEEZE CHUTE - PANELS - 125 BALES OF GRASS HAY - BUILDING MATERIALS - TRUSSES - TIN - STEEL - FLOORING - FARM RELATED - TOOLS - APPLIANCES - FULL LISTING & PHOTOS @ IMANAUCTION.COM**



**Paul Dunbar & Sandy Dunbar, Sellers**

**IMAN AUCTION COMPANY | 660-388-6235 | ImanAuction.com**



# GUN & COIN ESTATE AUCTION

**Saturday, September 9th, 2023 ~ 10:00 AM**

LOCATION: Sheldon Community Building, 6th & Main, Sheldon, MO (Watch For Signs)

## Auction For L.D. Bickford Estate



### Approx 40 Guns, Also Hunting & Fishing Items & Collectibles

Very Rare Stevens AT-T Trapper Parlor Pistol, Rare S&W Top Brake 32 Rev, Rare Heritage Bar Keep 22 Rev, Rare High Standard Double Nine 22 Rev, Colt Police 38 Special Rev, Colt Python W/4" Barrel 357 Rev That Is Original Series, S&W Model 17 W/6 " Barrel & White Grips 22 Rev, S&W Model 34 W/4" Barrel 22 Rev S&W Model 29 W/6" Bull Barrel 44 Mag Rev, Ruger Wrangler 22 Rev, FIE Model E15 Western Style 22 Rev, Tragola Aranza 38 Rev, Taurus Ultra Lite 17HMR Rev, Taurus Stainless 22 Mag Rev, Taurus Model 451 Snub Nose 38 Rev, S&W Model DA W/ Nickel Ivory Grips 32, Ruger Model MKI 22 Pistol, Wather Model PP 32 ACP Pistol W/Box, Derya Arms Model M16 Look Alike 22, Erma Luger 22 Pistol, Lorcin 380 Pistol, JC Higgins Pump 12 Ga Shotgun, H&R Topper Jr. 410 Single Shot, Win Model 1200 Pump 20 Ga, Rare Glenfield Model 120 Riot 12 Ga Shotgun, Springfield 12 Ga Single Shot, Rem Model 580 Single Shot, Springfield Model 53B Single Shot, Win Replica Model 1873 Rifle, Marlin Model 60 Semi Auto 22, FN Mauser Bolt Action 7x57 Custom Rifle, Mauser Model 98 Bolt Action 308 Custom Rifle, Enfield Model 17 Bolt Action 6.5x06 Custom Rifle, CZ Brno Mauser Bolt Action 6mm Rem Custom Rifle, Crossman Air Rifle, Civil War Muzzle Load Pistol For Parts, Lg Lot Of Collector Knives Most Major Brands, Reloading Supplies Inc Bullets, Powder & Other Accessories, Reloaders Inc Pongness Warren Size-O-

Matie Shot Shell For 28 & 410, Also Mec Versa-mea 20 Ga, Gun Parts, Rifle Presses, Shooting Boxes, Hard Gun Cases, Ammo Boxes, Rifle Scopes, Hunting Clothes, Case Tumbler, Tactacam Cameras, Gun Books, Lots Of Gun, Knife & Hunting Advertising Items, Fishing Rods & Reels, Old Wooden Lures, Other Items

### Large Lot Of Silver Coins Also Collector Coins & Currency Will Sell First

Silver Dollars Inc 1890CC, 1978S, 1882O, 1892O, 1886O, 1888S, 1891S, 1880S, 1899O, 1898, 1884O, 1896, 1923D, 1927D, 1928S, 1934D, 1935S, Lots Of Silver Eagles, Over 40 Silver Rounds, Approx 15 Silver Bars, Several Barber, Liberty, Kennedy & Franklin Halves Inc 1855O, 1873, 1905, 1910, 1913S, 1917S, 1917D, 1917D OBV, 1917S OBV, 1916S OBV, 1908O, 1918S, 1918D, 1920S, Barber, Liberty & Washington Quarters Inc 1854, 1875, 1895O, 1897O, 1898O, 1904, 1905S, 1916D, 1928, Barber, Mercury & Roosevelt Dimes Inc 1835, 1895S, 1895, 1903, 1909, 1911D, 1914D, 1917S, 1921, 1924, Liberty, Buffalo Nickels Inc 1883, 1893, 1867, 1868, 1883, 1913S T1, 1913D T1, 1917D, 1918D, 1919D, 1923S, Indian & Lincoln Cents Inc Key 1909S Lincoln, 1909 VDB, 1803, 1817, 1911S, 1908S, 1914D, 1931S, Key Type & Other Key Coins Inc 1803 Half Cent, 1885 & 1886 V-Nickels, 1883 Hawaii Dime, 1923S Dime, 1875S Twenty Cent Pc, 1818 Half Dollar, 1921 Peace Dollar & Others, Several Books Most W/Silver Coins, Lots Of Rare Silver Coins, Also Some Good Currency, Lg Lot Of Silver!!!



**Auctioneers Note:** It Is An Honor To Be Conducting This Auction For The L.D. Bickford Estate. Mr. Bickford Was A Collector Of Good Silver & Collector Coins But Most Of All His Passion Was Guns, Hunting & Fishing Related Items. This Is The First Auction Of 2 For The Bickford Estate. If You Are A Gun Or Coin Enthusiast You Do Not Want To Miss This Auction. Please Plan Now To Attend. **Sale Order: Silver Collector Coins & Currency Will Sell First Then Move Into Hunting & Fishing Items & Memorabilia. At Approx 12:30 To 1:00 PM Will Offer Guns & Related Items. See Ya There!!!**

Terms: Cash or check with proper ID. Now accepting most major credit cards. Nothing removed until settled for. Statements made the day of sale takes precedence over printed material. Everything sold as is where is. Not responsible for accidents. Restroom available. Concessions Provided. Check our website for upcoming auctions and for additional pictures!!!



## NANCE AUCTION SERVICE

No Matter How BIG or small, We Do Them All!!!



Col. Bill Nance 417-214-0093 In God We Trust Philippians 4:13 Col. Sean Beazley 417-247-6754



**NOTE EARLY START**  
**LIVING ESTATE AUCTION**  
 Indoor • Seating Available • Climate Controlled

**Saturday, Sept. 9 - 9 a.m.**

**Auction Location:** Houston Chamber of Commerce building, Texas County Fairgrounds, 1585 N. Hwy. 63, Houston, Mo. **Directions:** From Houston at Hwy. 63 & Hwy. 17 stoplight, go north on Hwy. 63 one mile to auction location.  
**Watch for Bruce Scheets auction signs. Visit [www.brucescheetsauctions.com](http://www.brucescheetsauctions.com) to view photos.** Payment System: Cash • Checks accepted with proper identification. MasterCard, Visa, Discover (3% fee applies)

**Living Estate of  
Rodney & Joyce  
RODR**

**• 1900 P FIVE DOLLAR GOLD • 1886 ONE DOLLAR GOLD  
 • 1915 2 1/2 DOLLAR INDIAN GOLD, NICE •  
 1900 FIVE DOLLAR LIBERTY GOLD, VERY NICE •**

1833 Large cent, nice • 40 Indian cents • 1911-S Lincoln cent • 1937-P Lincoln cent, gem BU red • 1899-P Barber dime, choice • 1858-P Seated quarter • 1895-P Barber quarter • 1899-P Barber quarter • 1953 Gem proof Washington qtr. • 1955 Gem proof Washington qtr. • 1903-O Barber half dollar, nice, better date • 1921-S Walker, key date • 1920-P Walker half • 1933-S Walker half • 1934-S Walker half • 300 Early wheat cents • 1963-D Franklin half dollar, ch BU • 1993 Silver eagle • (3) 2023 Silver eagles • 2000 Gem proof silver eagle • 1993 Proof silver dollar Bill of Rights coin • 1962 U.S. silver proof set • 1963 U.S. silver proof set • 1994 proof set • 1998 Proof set • 2001 Proof set • 2009 Proof set • 1988 Gem proof silver eagle • 1992 Gem proof silver eagle • 2003 Proof set • 1878-CC Silver dollar • 1883-CC Silver dollar • 1890-CC Silver dollar • 1971-S Blue pack Ike silver dollar • 1972-S Blue pack Ike silver dollar • 1974-S Blue pack Ike silver dollar • 12 Choice Peace dollars • Other

**4 LARGE REMOTE CONTROL AIRPLANES & ACCESS.**

**VARIETY OF VINTAGE TRACTOR AND IMPLEMENT  
 FOLD-OUT BROCHURES (75 TO 100)**

**ANTIQUES AND COLLECTIBLES  
 DISTRESSED FURNITURE**

Hoosier cabinet w/all the attachments • Gentlemans wardrobe • Wardrobe dresser • Barn doors (white) • Wood display cabinet (white) • Wood high chair (white) • Kitchen cabinet • Hay hooks • Child's chair • Wood interior door w/porcelain knob • Cast iron piggy banks • 5-pc. Cobblers shoe stand • Wood chicken nesting box • Cast iron footed skillets • Large wood pulley • Wood table • Galvanized tubs • **Ducks Unlimited & Wild Turkey Federation** • Knives • Stamps • Pictures • Other

**FURNITURE AND HOUSEHOLD**

Ashley over size Pleather recliner, (used 2 months) • La-Z-Boy leather recliner • Curved glass China cabinet • Ornate 5-pc. bedroom set, king-size bed (no mattress) • Small roll-top desk • Cabinet-style gas fireplace • Sectional couch • Round dining table & 4 chairs • Lighted china cabinet w/leaded glass doors • Small drop-leaf table w/drawer • Evans wine cooler • Seth Thomas mantel clock • Onieda china set • Noritake china • Household appliances • Glassware • Other



**B INTERNATIONAL  
 TRACTOR**

**50 JOHN DEERE TRACTOR  
 ENGINE FREE  
 NEEDS GAS TANK &  
 CARBURETOR CLEANED**



**GUNS • AMMO • MISC**

**Custom rifle** Remington bolt action; Rickers Gun Shop barrel w/ muzzlebreak, Herters set trigger 30-06 cal. Pentax 4x12 scope • Remington 742 auto 30-06 cal. Bushnell 3x9 scope • Savage mod. 220 Bolt action 20 ga. slug gun Vortex 4x12 scope • Traditions Buckstalker 50 cal. blackpowder rifle • Rossi 22 cal. auto w/Simmons scope • Marlin 22 cal. auto • Marlin mod. 60 22 cal. auto BSA scope • Rossi combo rifle 3" .410 ga. & 22 LR barrel • Stevens mod. 301 20 ga. slug gun w/Truglo scope • **Pistol:** Taurus G2C 9 mm auto • **Misc:** Stener binoculars • Hanging rifle silhouette targets • Wheeler AR15 combo tool • Glock 40 cal. 50 rd. drum mag • **Ammo:** 338 Lapua • 45-70 Govt. • 44 Rem mag • 2 Boxes 16 ga. Federal paper shells • 300 Blackout sub • 12 ga. • 50 Action Exp 325 grain • 22 cal. • 22 mag • 30-06 • 7.62x54 • 10 ga., 12 ga. & 20 ga. • Other

**PETER WRIGHT 100 LB. ANVIL  
 UNMARKED 75 LB. ANVIL**

**LAWN AND GARDEN • BICYCLES**

John Deere & Agri Fab grass lawn sweepers • John Deere lawn cart • Echo back pack leaf blower • Wireless dog fence • Ariens & weeder string trimmers • Lawn seeders • 25-gal. Portable sprayers • Other



**CUB FARMALL  
 TRACTOR  
 W/INTERNATIONAL  
 BELLY MOWER**

**SHOP EQUIPMENT and TOOLS**

Badlands 2500 lb. ATV winch (new) • Champion 2500 lb. winch (new) • 5 hp Black Max upright air compressor • Craftsman & Metco stack on tool chests, some new in box • Craftsman 15 1/2" floor model drill press • Craftsman 10" table saw • Two large kerosene portable heaters • Clark portable air compressor • Craftsman power washer • Poulan chain saw (new) • B/D battery chain saw • 6" Vise • Makita chop saw • Ryobi 10" table saw • (2) Lincoln 225 amp welders 125,000 BTU Mister Heater • Forced air kerosene heater (new) • Airco 220 amp welder • 6" Belt sander • Log chains • U.S. Jerry gas cans • 90 amp Flux wire welder • Ext. ladders • 3/4" Socket set • Four 5-hole wheel & tires • 12 Sets of metal shelving • Large lot of mechanic tools • Bottles of oil & grease • Too many items to list • Other

**Auctioneer's Note:** Brand-name merchandise. Something for everyone. Look forward to seeing you on auction day! Bruce

DRIVER'S LICENSE OR PICTURE I.D. REQUIRED • TERMS: CASH OR APPROVED CHECK OR

**BRUCE SCHEETS AUCTIONS**  
[www.brucescheetsauctions.com](http://www.brucescheetsauctions.com) • HOUSTON, MO • We Accept Mastercard, Visa & Discover

**Auctioneers:**  
 COL. BRUCE SCHEETS Cell: 417-260-2118  
 Col. Travis Tooley: 417-293-6909  
 Col. Josh Wheeler: 417-349-0265  
 Col. Ervin Bontrager: 417-260-0464



All announcements made day of sale take precedence over any printed matter. Not responsible for lost or stolen merchandise. Not responsible for accidents.  
 • LUNCH WAGON • APPRAISAL SERVICE  
 • RAIN OR SHINE

**Cashiers / Clerks:**  
 Andi Scheets  
 Shelly Mutzebaugh, Suzanne Smith,  
 Lena Walsh

# Living Estate



# Auction

**29581 Lakeview Drive, Edwards Mo. 65326**

**Directions:** From Warsaw go South on 65 Hwy. 7 miles to South 7 hwy turn Left (East) on 7 hwy. go 6 miles to M hwy. turn Left (North) on M hwy. go 6 miles to Tekeki Blvd. on Left to Auction, watch for signs on sale day.

*"Steve & Pam Connor"*

As we are selling our Lake Home & moving closer to family, we will sell the following at public Auction

**WEDNESDAY SEPT. 13TH 2023 • 11:00AM**

**FIREARMS & MISC. SAVAGE** .410/.22 over & under rifle, **Springfield** .22 rifle bolt action w/clip, **Savage** model 93R17 .17cal w/Nikon scope, **Winchester** SX4 12ga. pump shotgun, **Topper** model 158 12ga. single shot Shotgun, **Umarex** pellet gun w/scope, Lot locks, cleaning supplies & ammo., 16' bumper hitch tandem axel flatbed trailer, **Thunder Karts** two person Go-Cart (model L-26 TC) **HOUSEHOLD & MISC. HISENSE** 52" flat screen Roku TV, **Sony** surround sound system, wardrobe, **Duncan Phye** dropleaf table w/3 leaves & 6 chairs, Queen size four poster bed w/NEW (never slept on Mattress), 2pc **Ethan & Allen** ¾ four poster bed & chest of drawers, pr of bar stools, Three cushion matching leather sofa & love seat, overstuffed tubing chair & ottoman, 4 - antiqued/distressed small cabinets, lot misc. small kitchen appliances, lot misc. glass & kitchenware, 50s style floral three cushion sofa & matching chair w/ottoman w/wood accents, Antique oak gentleman's dresser, waterfall style cedar chest, small secretary, Misc. small occ. Tables, lot floor & table lamps, 3 boxes record albums, lot misc. potted plants, Federal & Ironstone dishes (8 place setting), lot Pyrex bottles, Char-Broil gas grill (new burners), 3pc. patio chairs & table, 4 - "zero gravity" folding lounge chairs, lot throw & area rugs, Vintage "Radio Flyer" lil red wagon, lot license plates, owl decoy, lot glass insulators, **Homelite** 3000psi pressure washer, **Homelite** 3514c chainsaw, **Craftsman** gas leaf blower, **MK 770** tile saw, **Craftsman** 10" table saw (needs motor), lot extension cords, lot plastic fuel jugs, 8' & 10' wooden walk boards, **Wobble Light** work lamp, lot electrical hand tools, (Ryobi plunge router, **Hilti** hammer drill, **Makita** palm sander etc.), **PerforMax** ele. impact wrench (new), lot misc. hand tools, 3 - towable boating tubes, 18' alum. extension ladder, 24' Werner fiberglass extension ladder, alum ATV ramps, Lot composite fascia/siding, 6' wooden work bench w/storage, lot long handled tools, 6 - bag chairs, lot seasonal décor, Christmas large bulb lights, 3 - box fans, 16 - bags Sacrete, Lot garden hoses, misc. wind chimes, Lg hammock & frame, lot cleaning supplies, lot coolers. **MANY MORE ITEMS TOO NUMEROUS TO MENTION.**

**AUCTIONEER NOTE:** We are proud to bring an Auction of this quality to you. ALL items are extremely clean & well cared for. You DO NOT want to miss this one.



\*STATEMENTS MADE DAY OF SALE TAKE PRECEDENCE OVER PRINTED MATERIAL.

Concessions provided by "Benton County Good Ole Gals"



# JOHNSON AUCTION SERVICE

"Third Generation Family Tradition since 1942"

Russell "Rusty" Johnson (660) 221-4067 • Phillip Yoder (660) 723-3389

For Full Listing,  
Pictures  
and Details  
auctionzip.com  
(ID# 20300)



# REAL ESTATE & PERSONAL PROPERTY

# Auction

**SATURDAY SEPTEMBER 9, 2023 AT 10 AM**

**REAL ESTATE SELLS AT 12 NOON SHARP**

**\*\*REAL ESTATE IS AVAILABLE PRIOR TO AUCTION!**

**Location: 31478 CR 95-150, Mountain Grove, MO 65711**

**DIRECTIONS: FROM AVA, FOLLOW E 76 APPROX 23.3 MI. TURN LEFT ONTO MO-95 N. TRAVEL ABOUT 4.1 MI TO COUNTY RD 95-150, TURN LEFT. CONTINUE 2.7 MI. DRIVEWAY IS ON THE LEFT WITH RED GATE.**

**FROM MTN GROVE, FOLLOW MO-95 S 5.0 MI. TAKE RIGHT ONTO STATE HWY AE. CONTINUE APPROX 4 MI. TURN LEFT ONTO COUNTY RD AE-153, CONTINUE 0.8 MI. TURN LEFT AGAIN ONTO COUNTY RD 95-150. DRIVE IS ON RIGHT.**

**WATCH FOR CHEYNEY AUCTION SIGNS!**

**REAL ESTATE** Beautiful 50 acres m/l farm located on a private setting in Eastern Douglas County. If you are looking for seclusion or privacy for your own piece of paradise, this may be the perfect opportunity for you. 2br, 2ba ranch style home with rustic features, large porches and sunroom. Property is fenced and cross fenced with barb wire and welded steel corners, gated entrance and ready for cattle or horses. Good hayfields and pasture, running water and 2 spring fed ponds that are stocked with bass, catfish and bluegill, with a good mixture of mature timber throughout. Wildlife is abundant with plenty of deer and turkey if you're a hunter or just enjoy watching the wildlife from the front porch. A large approximately 40x40 shop building that is insulated, has electric and concrete floor. Also has a smaller barn/animal shelter. **AUTOS** 2018 Toyota 4 Runner—TRD Pro Package \*55K miles, NEW wheels/tires, extra floor mats **TRACTOR** Kubota

**M4-071 Tractor** \*220 hrs w/ **Kubota LA1154 Loader** **EQUIPMENT** **Bush Hog 3510**— 10' \*pull type • **Kawasaki Mule ProFXR**—Glass windshield, Hardtop, Rear glass, Rear bumper \*2500 mi • **Yazoo Kees Midmax Zero turn Mower**—Commercial grade \*48" cut \*New belt & blades **BEEHIVES** 7 hives w/ Carnolian Bees • Smoker • 6 Frame Electric Honey Extractor •

**TOOLS/EQUIPMENT/OUTDOOR** Softub Jacuzzi • Craftsman 42" Riding Mower • Troybilt Super Bronco rear-tine tiller • 3 pt pto 10" auger • 3 pt pto Euroc seeder \*300 lb • Original tires (NEW) off 4 Runner • Ariens FT524R front tine tiller • PowerBoss pressure washer • Delta 10" table saw • Stihl MS 390 chainsaw • Dewalt 1.6 hp 15 gal air compressor • Portable AC • 3 ton floor jack • Misc assorted tools • Large assortment Pneumatic air tools • Misc T posts • Aluminum extension ladder • Chicken wire • Buck stove • Saddle rack • Vehicle body work tools • Misc electrical/plumbing • Misc yard tools • Adirondack chairs • Big Green Egg cooker • Antique metal outdoor chairs • Army cot • Nesting box • Electric grill • Astrolog telescope 525x **FIREARMS** Kimber 45 1911 Platform • Colt 45 1911 Govt. model, dual springs, adjustable sites • Winchester model 70XTR .22-250 circa 70s w/ Bushnell 6x18-50mm scope • Thompson Center Renegade 50 cal • Rossi 410 • Italian made 44 black powder • Traditions "Springfield Classic" black powder 50 cal • 2- Black powder parts guns • 177 cal Remington Air-soft

**DYES (RCBS, LYMAN, & HORNADY) & RELOADING SUPPLIES** 9mm • 35 Remington • 257 Roberts • 4570 • 30-06 • 357 Mag • 7mm WSM • 500 S&W • 7mm 08 • 22 Hornet • 300 Win Mag • 243 • 303 British • 300 Weatherby Mag • .22-250 • 45 ACP • 270 • 25-06 • Lyman manual press • Tumbler • Pistol primers- large & small • Small rifle primers • IMR 4831 smokeless powder (3 lbs) • Winchester 760 powder • Nosler, Barnes, Spear reloading manuals **NEW & ONCE FIRED BRASS** 22-250 • 270 • 7mm Mag • 25-06 • 30-06 • 357 Mag • 500 S & W • 243 • 303 British • 300 Win Mag • 30-30 • 7m-08 • 7mm WSM • 9mm • 45 • 40 cal • 45 Auto • Misc bullets • **Scopes**- 3x9 Redfield • Tasco Pronghorn 3x9 • Bases & rings **HOUSEHOLD** Round table w/ 4 chairs • Leather sofa, loveseat, arm chair w/ ottoman • Wood coffee tables, end tables, TV stand • Queen bed/ headboard • Dresser w/ mirror, matching armoire • Nightstand w/ drawers • Antique side table

- Matching chest of drawers, ottoman, small dresser • Corner cabinet/ TV stand • Antique washstand • Jewelry armoire • Western floor lamp • Kenmore Washer & Dryer • Samsung refrigerator • Large coffee/food servers • Canning pot • Vintage National Chair Co. Table w/ 6 chairs • Toaster oven, Crock pots, Food dehydrator • Deep freezer • Roaster oven • Deep fryer • Waffle maker • Panasonic plasma TV • Sanyo flat screen TV



**FOR MORE PHOTOS, VISIT OUR WEBSITE CHEYNEYAUCTIONS.COM OR FIND US ON FACEBOOK!**

**Cheyney Auction Company, LLC**

Real Estate • Livestock • Farm & Ranch • Equipment • Household • Antiques

**Travis Cheyney, Auctioneer • Buddy Boyd, Ringman**

**417-543-8751 • cheyneyauctions.com**

*Real Estate Terms: 10% down day of auction w/ Bank letter. ANNOUNCEMENTS Made Day Of Sale By Auctioneer Take Precedence over any Printed Matter. Not Responsible For Accidents. All items sold as is, where is, with no guarantee. Terms of sale: cash, credit/debit card, or check with valid ID.*

# PUBLIC AUCTION

## SATURDAY, SEPT. 9 @ 9:30 A.M.

**Directions:** Salem, MO - Take Hwy 72 to H Hwy. Follow H 2.5 miles to sale.

### WAGONS • HOUSEHOLD • OLD SIGNS • FEEDERS

Dan Hauser Post Auger 12' Auger  
 Wooden Bulk Feeders  
 JD 5 Bottom Plow  
 20+ 4" & 8" Pine Corner Post  
 Triumph JD Corn Wagon  
 4 Hog Feeders Great Shape  
 5 Gravity Wagons One with Auger  
 2 Silage/Corn Wagons  
 5 Pigging Hoods - Electric Band Saw  
 Horse Bridles - Saddles - Harness  
 2 ATV Seeders - Old Jars  
 2 Bin 6' Dryer Tubes - File Cabinets  
 Deep Freeze - Farm Magazines  
 24" Inground Scales Need Taken Down

Front End Loader Fits 4020 John Deere  
 40' 8" Auger - Old Bicycles  
 Fence Staves  
 Gehl 120 Grinder Mixer Has Scale But Scale Needs Repair  
 1000 Gallon Water Tank Steel  
 12' Farm Trailer  
 Wood Loading Chute  
 Pellet Stove & Tables, File Cabinet  
 Book Shelves, Chains & Boomers  
 Chain Hoist - Wonder Horse  
 Lamps - High Chair - Dresser  
 3 Power Chairs - Refrigerator  
 Book Shelves

Several Metal Wood Desks  
 Folding Chairs - 4 Drawer Dressers  
 Apple Baskets - Push Lawn Mower  
 3 Office Desk - Metal Teeter Totter  
 Old Soda Bottles - Canners  
 Cyclone Seeder - Wheel Barrow  
 216 John Deere Mower  
 Misc. Tires & Tools  
 Shenandoah Oil Burning Furnace  
 @ 24' Dual Axle Stock Trailer 2  
 Gates Rubber Floor  
 @ 24' Gooseneck Dual Axle HD Flat Bed Trailer w/Ramps  
 Lots of Old Metal Toys  
 Old Metal Pellet Fertilizer Sign

Old Metal Funk's Corn Sign Rough  
 Old NFO Metal Signs  
 Very Neat Old Pedal Car From Pines Chevy  
 Lots of Galvanized Tin  
 Wooden Hog Chute  
 Old Fertilizer Wagon, Needs Work  
 7' Pull Type Brush Cutter Sidewinder  
 Woven Wire - Chicken Feeders  
 Wooden 2 Ton Rack  
 2 Honda 90's Need Work  
 Old Metal Bucket Advertisement  
 Many more neat items

**See you there! - Tom**



### OWNERS: NOTHAUS

ANNOUNCEMENTS AT AUCTION TAKE PRECEDENCE OVER PRINTED MATTER

# WULFF AUCTION

TERMS: CASH OR APPROVED CHECK - I.D. REQUIRED  
 NOTHING REMOVED UNTIL SETTLED FOR

Licensed Appraisals

2334 Highway K, Salem, MO 65560

#### AUCTIONEERS:

Col. Tom Wulff • John Wisdom

Cell: 573-247-3884 • Cell: 573-247-9563 • Home: 573-729-8476

Clerk: Tracy Strange Cashier: Nancy Inman

See Wulff Auctions at [www.thesalemnews.com/auctions](http://www.thesalemnews.com/auctions)



RAIN OR SHINE OWNER & AUCTION PERSONNEL NOT RESPONSIBLE FOR ACCIDENTS AT SALE SITE





**MID MISSOURI STOCKYARDS**

**REGULAR SALE EVERY THURSDAY 11AM**

WATCH OUR WEEKLY SALE IN REAL TIME ON [DVAUCTION.COM](http://DVAUCTION.COM)

For Farm Visits, Market Updates, or Trucking  
Call **Zach Cox 417-777-1320**  
**Dan Romine 573-578-4939**

**Competitive Buyers!  
Competitive Commission!  
Competitive Market!**

Barn: 417-532-9292 

**I-44 • Exit 123 "just outside of Lebanon"**  
**17505 Route 66, Phillipsburg, MO 65722**  
For weekly market updates, visit us at [www.midmostockyards.com](http://www.midmostockyards.com)

**Route 66 MOTHER ROAD BOOK:** by Michael Wallis, \$12.50. 417-532-2045. Lebanon. (Leave message and phone number.)

**NEW INVENTORY** - \$59,900 Delivered and setup, Hurry! Call Adam 573-657-2176 [amegamobilehomes.com](http://amegamobilehomes.com)

**NEW MOBILE HOMES** – prices start at \$64,900 delivered and setup 573-499-9993 [columbiadiscountohomes.com](http://columbiadiscountohomes.com)

**1908 SEARS ROEBUCK CATALOGUE REPRODUCTION:** 1,185 pages, \$12.50. 417-532-2045. Lebanon. (Leave message and phone number.)

**BASEMENT READY TRUE MODS-** instock ready for delivery 573-657-7040 [chateauhomes.net](http://chateauhomes.net)

**TINY HOMES** – Missouri Franchise 573-881-7965

**REGISTERED HEREFORD & ANGUS BULLS:** Home raised, Some Show-Me Select Qualified. 573-701-7828. Belgrade.

**LIGHTLY EXPERIENCED GOLF BALLS:** \$3 a dozen. 417-818-3469. Strafford.

**MENNONITE COMMUNITY COOKBOOK:** by Mary Emma Showalter, 494 pages, \$8.50. Mennonite Family Cookbook, 144 pages, \$6.50. 417-532-2045. Lebanon. (Leave message and phone number.)

**SLIGHTLY USED PUZZLES:** Will sell or trade. 417-818-3469. Strafford.

**LIONEL TRAIN SET:** Steam engine, tender, caboose and other car, track, and transformer. \$195. 573-364-7465. Rolla.

**MODEL 1911 FRAME 8-SHOT C02 PISTOL:** Like new, in box with C02 cartridges, 4 clips, pellets & all paperwork. \$95. 573-364-7465. Rolla.

**1970s KIDS METAL STOVE & FRIDGE:** Nice Lithographic paint, 18" wide x 36" high. \$75. 573-364-7465. Rolla.

**3 GENTS WITTMAYER WRIST WATCHES:** 10k gold + 23J. All \$200. 573-764-3517. Call in P.M.

**HARLEY FAT BOBS:** Custom flame paint w/ gas caps + lines. \$100. 573-764-3517. Call in P.M.

**COLT REVOLVER DEALER CATALOGS:** Circa 1950's + 1960's. All for \$100. 573-764-3517. Call in P.M.

**110 PORCELAIN POCKET WATCH DIALS:** Perfect for arts & crafts. \$100. 573-764-3517. Call in P.M.

**1890 GOLD TESTING KIT:** Glass acid beakers + antique wooden case. \$100. 573-764-3517. Call in P.M.

**FALL EQUIPMENT & CONSIGNMENT Auction!**

**FRIDAY, SEPT 29th @ 9:00 am**  
**SW Auction Pavilion in Wheaton, MO!**  
**151 Ste Hwy 76, Rocky Comfort, MO**

Taking consignments on Farm Machinery, Vehicles, Trucks, Trailers, Shop Equip, Tools, Firearms (FFL applies) & more!

Early consignments will be photographed and included on auction flyer!

Contact Southwest Auction Service for more info!  
417-652-7540 or email: [kathy@swaauction.com](mailto:kathy@swaauction.com)  
Website: [www.swaauction.com](http://www.swaauction.com)

**Bob Hughes**  
417-652-7540



**SOUTHWEST AUCTION SERVICE & MARKETING**  
[www.swaauction.com](http://www.swaauction.com)

**Collector's 2 DAY AUCTION Auction**

**Thursday, September 14, 2023 & Friday, September 15, 2023 STARTS @ 9:07 AM**

Address: 452021 E. 320 Rd. Afton, OK 74331      Directions: From Ketchum, OK, Take Hwy 85 East approx. 6 mi to Kahoots Store. Turn South on 4510 Rd. Go 1 mi. Take Curve to Left (E) Rd 320. Go 1 mi. Auction on Right.

**DAY 1**  
Auction STARTS @ 9:07am  
Live ON-SITE and ONLINE bidding on  
LOTS 1-72 THURSDAY @ 11:01am

Metal Storage Containers, Portable Building, Trucks, Tractors, Backhoe, Mowers, Trailers, Fuel Tanks, Boat & Motors, Field Implements, Generators, Propane Tanks, Welders & Accessories, 4-Post Car Lift, Floor Jacks, Engine Stand, Shop Tools, Work Tables, Tool Boxes, Hand Tools, Shelving, Pallet Racks, Lots of Plate Steel & Metal, Pipe, Lumber, Winches, Pet Pens, Old Vehicles for Restoration, Vehicle Parts, Sprayers and Fishing Gear

REGISTER @ [CHUPPSAUCTION.COM](http://CHUPPSAUCTION.COM) for ONLINE BIDDING

*Don't Miss this Once in a Lifetime Auction!*

50+ Guns, Ammo & Accessories, Pedal Cars, Framed Art, Fine Jewelry, All Household Items, Statues & Signed Figures, Arrowheads, Antiques, Lots of Ladies & Men's Hats, Huge Variety of Vintage Items and Collectibles

**RARE COLLECTION OF 30+ RIFLES**  
Winchester, Henry, Benjamin Franklin and More  
Most Rifles in this Collection PreDate 1890  
OWNERS: KG & JUDY PARMAN

50+ GUNS WILL SELL ON FRIDAY!

**DAY 2**  
Auction STARTS @ 9:07am  
Live ON-SITE and ONLINE bidding on  
LOTS 73-171 FRIDAY @ 11:01am  
GUN + RIFLE COLLECTION  
LOTS 301-349 FRIDAY @ 2:01pm

**Auctioneer's Note:** KG and Judy have been collecting unique and rare items for many years, there are 1000's and 1000's of pieces. DON'T MISS THIS 2-DAY AUCTION! It's going to be EPIC! Follow us on Facebook for updates or our website for pictures and more info at [www.chuppsauction.com](http://www.chuppsauction.com)

*For Bidding Info and Pictures: [www.chuppsauction.com](http://www.chuppsauction.com)*

**CHUPPS AUCTION & REAL ESTATE**

Stan Chupp (918) 638-1157      Dale Chupp, Realtor Coldwell Banker Neokla Select (918) 630-0495      Jonathan Miller (918) 237-7582

**BUFFALO LIVESTOCK MARKET LLC**



276 Hwy 32 W., Buffalo, MO

**UPCOMING SALES**

**Regular Sale**  
Saturday at Noon

**Cow & Bull Sale**  
3rd Tuesday at 6:30pm

**Sheep/Goat Sale**  
4th Tuesday at 6:00pm

**Fall Catalog Horse Sale**  
October 5th at 6:00pm

*We hope you had a great Labor Day week!*



**MON-WED MARKET REPORT**

Listen to KJEL 103.7FM • Lebanon or KYOO 99FM • Bolivar

**VIEW OUR SALES AT CATTLEUSA.COM**

**CALL FOR TRUCKING OR ON-FARM VISIT**

Lyle Caselman • Owner-Manager  
417-345-7876 • mobile 417-533-2944  
Leon Caselman • Owner  
417-345-4514 • mobile • 417-588-6185

**1500 VINTAGE WRISTWATCH DIALS:** \$100. 573-764-3517. Call in PM.

**HARLEY 45 SOLO:** factory rear brake drum + sprocket. \$150. 573-764-3517. Call in PM.

**HARLEY PANHEAD DISTRIBUTOR:** original, chrome + complete. \$125. 573-764-3517. Call in PM.

**RUBBERMAID 10 CUBIC FOOT PULL BEHIND DUMP CART: \$200. 417-718-5347. Conway.**

**1962 HARLEY SPORTSTER 900CC:** original distributor. \$50. 573-764-3517. Call in PM.

**SPORTSET BY SARGENT:** Fishing pliers in leather sheath. Like a multi-tool. \$20. 636-239-2695 or 314-560-5700. Washington.

**NEW SQUARE D RAINPROOF 50AMP DISCONNECT:** \$160. 636-239-2695 or 314-560-5700. Washington.

**USED JET HOME POLLUTION CONTROL PANNEL:** Model CP700. \$65. 636-239-2695 or 314-560-5700. Washington.

**HEARTH CRAFT GLASS BI-FOLD FIREPLACE DOORS PURCHASED AT FORSHAW'S FIREPLACE:** Antique brass. \$160 obo. 636-239-2695 or 314-560-5700. Washington.

**DACHSHUND PUPPIES:** Registered, shots, wormed. Long haired males piebald and female short hair red. 417-260-1917. Raymondville.

**1 PAIR OF KEY BRAND MEN'S JEANS:** Waist 38, Length 34. \$10. 636-239-2695 or 314-560-5700. Washington.

**BLACK METAL TUBULAR BRACKET:** Scrolling and a stainless bracket. \$10. Call for pictures. 636-239-2695 or 314-560-5700. Washington.

**ANTIQUE 4 HP ENGINE:** Built by Continental Motors Corporation. \$150 OBO. 573-308-5884. Rolla.

**TRAILER HOUSE RIMS:** \$10 each. 573-308-5884. Rolla.

**NEW JELD WEN 5' LEFT HAND SLIDING GLASS DOOR WITH SUNSTABLE INTERIOR BLINDS:** Clear tempered glass, Desert Sand trim/hardware. Retails \$2655 Sell \$900. 417-693-0389. Conway.

**'85 FORD PICKUP PARTS:** Passenger door with window glass & mirror \$30. Also, Tailgate for '85 Ford pickup \$25. 573-308-5884. Rolla.

**INTERNATIONAL PICKUP TRANSFER GEARBOX:** \$150. 573-308-5884. Rolla.

**OUTDOOR WOOD FURNACE:** Heats 3,000 sq. ft. & water. \$7,500, plus tax, plus installation. 573-201-6453.

**FOR SALE:** 2 Dayco motorcycle covers for Harley or other big bikes. \$50 each. 417-260-0941. Raymondville.

**CHILTON'S AUTO REPAIR MANUAL:** American & Volkswagen Cars 1969-1976. \$35. 417-260-0941. Raymondville.

**GARY SEXTON AUCTION** LIVE & INTERNET BIDDING  
*Douglas County Land Auction - Drury Community Timber*  
**SATURDAY, OCTOBER 7<sup>TH</sup> 2023, AT 12 NOON**

From Gentryville, MO - East on 14 approx. 3 miles to CR#252 then left approx. 2 miles to property. From West Plains, MO - West on 14 approx. 37 miles to CR#252 (Drury) then 2 miles. Watch for auction signs.

At Public Auction: Approx. 354 acres (more/less) homestead of the family of Dave & Mable Uhlmann - First time ever offered - this property was "homesteaded." Features - Old home place - utilities - Little brushy Creek Springs - plus approx. 200-225 (more/less) uncut timber! Starting bid \$1,000/acre. **Terms:** 10% day of auction live - Internet escrow money due by 5:00pm Tuesday, Oct 10. Checks payable to Brill Title Co. Information, Gene Summers 417-293-2751. **Conditions:** Highest bid to be submitted to heirs of the Estate (recent Appraisal completed by Ryan Joe Hamby). **Inspection:** Drive by welcome - Sunday, Oct. 1<sup>st</sup> 1:00-2:00 **Land Tour,** Gary Sexton 417-255-7001. **Auctioneer's Notes:** Absolute gorgeous lifetime holding of Dave & Mabel Uhlmann! **Attention Investors - Foresters - Hunters!** For Photos - drone, email Gary: gary@garysexton.com.

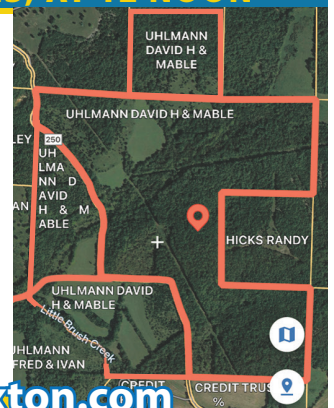

OWNER: UHLMANN ESTATE



[www.GarySexton.com](http://www.GarySexton.com)

Main Office Location:

Main Office Location: 1028 Porter Wagoner Blvd. West Plains, MO 65775  
Gary Sexton: 417-255-7001 • Gary@Garysexton.com



**SADDLE:** 20" Buffalo Saddlery with suede padded seat. \$350. 417-718-5347. Conway.

**MAC'S TIEDOWN STRAPS:** Like New. \$80. 417-260-0941. Raymondville.

**3 ARMY CANTEENS:** Mess kit, belt & duffle bag. \$60 for all. 417-260-0941. Raymondville.

**PITTSBURGH HEAVY DUTY 3-TON FLOOR JACK:** Never used. \$195. 417-260-0941. Raymondville.

**2001 FORD 3500 BLACKOUT VAN:** New tires, battery, brakes. Custom interior, mechanically sound & solid. Clear title, 2 owners, no smoke. 170,XXX miles. \$8,950 or trade. 417-650-7069.

**BUTLER LOGGING:** Making landowners happy is my number one goal. Paying top dollar on all your timber. Call me 417-448-9323. And see what I can do for you.

**RAMBO PURSUIT ELECTRIC HARDTAIL FATBIKE:** Model 750-26. Like new. Approximately 30 miles ridden. Includes added back Rambo rack. \$1,950. 417-650-7069. Lebanon.

**16X80 BUCC TRAILER HOUSE:** New in 1996. Has new roof, 3 bedrooms, 2 bath, skirting and title. \$10,000.00. Located at 22740 Pin Oak Ln. Summersville, MO. Buddy Bird 417-331-9501 or Pam 417-331-9038, evening or weekend.

**80 ACRES IN MACKS CREEK:** Power, water, artesian wells, good hunting. \$2,500 per acre, as is. Text 573-836-6414.

**GUNSMITHING-**Older Rifles, Shotguns, Handguns, all 22LRs. Any make, any model, estate appraisals. Camdenton. 573-363-5801.

**EXCAVATOR MOUNTED FORESTRY MULCHING FOR UNDERBRUSH CLEARING:** Call Nathan @ 417-259-2785.

**DARDEN PROFESSIONAL TIMBER HARVESTING, BUYING STANDING TIMBER:** Great prices, improve wildlife habitat and improve forest health. State Certified & Fully Insured! 573-247-4808. Salem.

**POOL TABLES:** Installations, moves, recovers, repairs, accessories, etc. 573-646-1700.

**KILLBROS GRAIN CART 475:** \$5,500. 573-598-4547 or 573-718-9719.

**INDOOR/OUTDOOR DIGITAL ANTENNA:** New. Asking \$18. 417-650-4190.

**Darrell McClanahan for Governor of this great state of Missouri 2024. Find me on X @MBattleflag advocating for fija.org. This is being paid for by Darrell McClanahan. April Miller-McClanahan, Treasurer.**

**PEMBROKE WELSH CORGIES:** Price reduction, only 2 males left. 417-259-9738.

**HOSPITAL BED:** Very good. \$400. 636-828-4330. Marthasville.

**2 TIRES:** 225/75R16, Mud & snow, 90%. \$80. 636-828-4330. Marthasville.

**2006 FORD F-550 DIESEL:** 16' Flatbed, 86,000 miles. 928-587-8725. Pomona.

**SERIOUS INQUIRIES ONLY:** Lots of antique mason jars for canning. Lids & caps. 50-60 jars. \$200 firm. 573-647-3139.

**JOHN DEERE COMBINE 6620 TITAN II:** 16ft. header, 4-wheel-drive. \$14,000. 573-598-4547 or 573-718-9719.

**SERIOUS INQUIRIES ONLY:** Antique Dresser from early 1900's, comes with mirror. \$200 firm. 573-647-3139.

# OFFICIAL TRACTOR OF TOUGH™

INTRODUCING THE ALL-NEW 5100 SERIES



**NEW MAHINDRA TRACTORS**

1635 4WD & LDR 36HP	IN STOCK
2638 4WD & LDR 38HP	IN STOCK
4550 4WD & LDR 48 HP	IN STOCK
2660 4WD & LDR CAB 60 HP	IN STOCK

**USED TRACTORS**

MF 4708 80HP 4WD CAB LDR	58,500
MF 2850M 49HP BACKHOE LDR	42,500
JD 5055E 59HP CAB LDR	32,500
MAHINDRA 2638 38HP 4WD LDR	20,000
MAHINDRA 1635 35HP 4WD LDR	19,500
MAHINDRA 4540 41HP LDR	16,000
IHC 5088 CAB 135 HP	13,500
MF 1080 81 HP LOADER	8,500
MF 1528 28HP 4WD	7,500
CUB CADET 7205 20HP 4WD	4,250
KUBOTA L175 17HP W/ MOWER	3,000

**USED ROUND BALERS**

NH RB450 4X5 MESH	24,000
MF 1745 4X5 MESH	24,000
MF 2946A 4X6 MESH	20,000
HESSTON 550 4X6	2,500
HESSTON 560 5X6	2,000

**USED MISC.**

M&W 8 WHEEL RAKE	1,250
RHINO 5FT FINISH MOWER	850
LAND PRIDE 5FT CUTTER	500
ROLLINS 5FT BLADE	250

**Marshfield Machinery Inc.**  
 222 E. Madison • Marshfield, MO 65706  
 417-859-2117 • [www.marshfieldmachinery.com](http://www.marshfieldmachinery.com)

\*2018 data including all Mahindra group brand sales. MahindraUSA.com © 2020 Mahindra USA Inc.



**Marshfield Machinery Inc.**  
 222 E. Madison  
 Marshfield, MO 65706  
 417-859-2117  
[www.marshfieldmachinery.com](http://www.marshfieldmachinery.com)



**JOHN DEERE GRAIN CART:** 450 bushel. \$4,000. 573-598-4547 or 573-718-9719.

**FOR SALE:** 2 rolls of 100, Forever Postage Stamps. \$60 each. 573-453-2777. Salem.

**EXERCISE BIKE:** In good condition. \$65. 417-532-2344.

**MISC. MECHANICAL TOOLS:** Small set \$25. & Large set \$35. 417-532-2344.

**LARGE COCA-COLA NOVELTY SET/ GROUP:** \$50. 417-532-2344.

**AKC BEAGLE PUPS:** Blue Tick & Tri colors. 16-weeks-old. \$250 each. 573-627-2309. Sullivan.

**FOR SALE COPPER APPLE BUTTER KETTLE:** with stand & stirrer. 573-437-2944.

**MALTIPOO PUPPIES & REGISTERED DOXIN PUPPIES:** 573-247-6273.

**5.3 CHEVY ENGINE:** 186,000 miles. \$800. 417-362-0142. Mountain View, MO.

**FREE 4 CUTE KITTENS & MOTHER:** To be given away to loving & caring homes. If interested call for more information. 417-469-2123. Mountain View.

**BLUE HEELER PUPPIES:** 417-349-0919. Plato.

**FOUR 4-WHEELER SIDE-BY-SIDE TIRES:** Good shape. \$100 or trade for tools. 573-734-2822.

**FOR RENT: 3 Bedroom, 1 & 3/4 bath, 2-car garage. No pets. \$1,200/month. 417-531-5738.**

**WANTED OLDER MODEL 1-TON WRECKER:** Any condition. 573-734-2822.

**FOR SALE:** Patio Table with 2 chairs. \$35. 417-718-2529. Lebanon.

**FOR SALE:** Speed Controlled Pet Nail Grinder. \$15. 417-718-2529. Lebanon.

**S-N-A-P LETTER KIT:** \$35. 417-718-2529. Lebanon.

**FOR SALE:** 3-Shelf Bookcase. \$5. 417-718-2529. Lebanon.

**MODEL 2015 SIG SAUER P220 PISTOL:** with case, 2 clips & 2 holsters. 573-619-6651. Can be seen Owensville Garage Sale Sept. 7<sup>th</sup>.

**TOY AUSSIEDOODLE:** 8 weeks old male, will weigh 5-7 lbs. Call 417-664-5926.

**SERIOUS INQUIRIES ONLY:** Small chest freezer for sale: like new. \$150 firm. 573-647-3139.

**SERIOUS INQUIRIES ONLY:** Whirlpool dryer for sale. Works great. \$100 firm. 573-647-3139.

**SERIOUS INQUIRIES ONLY:** 60" Smart Television. \$200 firm. 573-647-3139.

**MARLIN 357/38 LEVER ACTION:** Late 70s model. Hasn't been fired since late 70s. \$1,500 Firm. 417-761-0517. Lebanon.

**60 HIKES WITH 60 MILES ST. LOUIS BOOK:** including Sullivan, Potosi and Farmington, \$8.50. 417-532-2045. Lebanon. (Leave message and phone number.)

**Is Your Log Home Starting To Look UGLY?**

**Call Pine Ridge Rustic Log Home Building Supplies**

- Professional Log Home Maintenance & Restoration
- Staining • Chinking/Caulking • Log Replacement • Media Blasting

**573-729-7226**

[www.pineridgerustic.com](http://www.pineridgerustic.com)

**SERIOUS INQUIRIES ONLY:** Kitchen Table, 2 captain chairs & 4 regular chairs. Has a leaf. Black, wood. Was \$1,500 will take \$200 firm. 573-647-3139.

**SLIGHTLY USED PUZZLES:** Will sell or trade. 417-818-3469. Strafford.

**1970s KIDS METAL STOVE & FRIDGE:** Nice Lithographic paint, 18" wide x 36" high. \$75. 573-364-7465. Rolla.

**WEATHERED BARN WOOD SIDING:** 10" wide. Call for appointment 573-729-7226. [www.pineridgerustic.com](http://www.pineridgerustic.com) Salem.

**LOG SIDING:** 2X8 Pine/Western Cedar. Call for appointment 573-729-7226. [www.pineridgerustic.com](http://www.pineridgerustic.com) Salem.

**LIGHTLY EXPERIENCED GOLF BALLS:** \$3 a dozen. 417-818-3469. Strafford.

**Find Us On Facebook**

**Coming Soon BUY SELL TRADE LOOK Vendors Wanted**

**PRAIRIE SWAP**

**Friday, Sept. 15 Saturday, Sept. 16 Sunday, Sept. 17 2023**

**Gates open: 8 a.m. to 4 p.m. (rain or shine)**

- ♦ Poultry ♦ Small Animals ♦ New and Used Items
- ♦ Antiques ♦ Tools ♦ Crafts ♦ Seasonal Goods
- ♦ Apparel ♦ And much, much more!

**\$5 per vehicle - good all 3 days**

**Questions? Email: prairieswap@gmail.com Phone: 417-327-6623**

**WW RANCH:** 8386 W. Hwy 32 Salem, MO. September 9<sup>th</sup> 8am-1pm, there will be signs. Farm animals, fresh produce, plants, honey, jams, baked goods & more. Check us out on Facebook WW Ranch Homestead Market Swap & Sell. 573-247-5177.

**LOOKING FOR THE MAGAZINE HAPPIER:** It was given away in St. James Drug Store. Looking for more. 573-265-3645.

**Route 66 MOTHER ROAD BOOK:** by Michael Wallis, \$12.50. 417-532-2045. Lebanon. (Leave message and phone number.)

**NEW INVENTORY** - \$59,900 Delivered and setup, Hurry! Call Adam 573-657-2176 [amegamobilehomes.com](http://amegamobilehomes.com)

**NEW MOBILE HOMES** - prices start at \$64,900 delivered and setup 573-499-9993 [columbiadiscounthomes.com](http://columbiadiscounthomes.com)

# Economy Buildings in Stock Now!!

**Custom Built, Meeting Your Storage Needs**

**Come check out our double wides!! Sizes 32'x52' available**

**Come Visit Us Near You!**

For Display Locations in Waynesville, Sunrise Beach, & Camdenton, Call 573-346-3030

## BENNETT SPRINGS BUILDING CENTER

2519 Hwy 65 • Louisburg, MO • Buy or Rent to Own Storage Buildings • 417-532-8338

# WE BUY AND SELL

new and used mobile homes



## (417) 501-1061

**1908 SEARS ROEBUCK CATALOGUE REPRODUCTION: 1,185 pages, \$12.50. 417-532-2045. Lebanon. (Leave message and phone number.)**

**BASEMENT READY TRUE MODS-** instock ready for delivery 573-657-7040 chateauhomes.net

**TINY HOMES** – Missouri Franchise 573-881-7965

**REGISTERED HEREFORD & ANGUS BULLS:** Home raised, Some Show-Me Select Qualified. 573-701-7828. Belgrade.

**MENNONITE COMMUNITY COOKBOOK:** by Mary Emma Showalter, 494 pages, \$8.50. Mennonite Family Cookbook, 144 pages, \$6.50. 417-532-2045. Lebanon. (Leave message and phone number.)

**INTERNATIONAL PICKUP TRANSFER GEARBOX:** \$150. 573-308-5884. Rolla.

**LIONEL TRAIN SET:** Steam engine, tender, caboose and other car, track, and transformer. \$195. 573-364-7465. Rolla.

**MODEL 1911 FRAME 8-SHOT C02 PISTOL:** Like new, in box with C02 cartridges, 4 clips, pellets & all paperwork. \$95. 573-364-7465. Rolla.

**3 GENTS WITTNAUER WRIST WATCHES:** 10k gold + 23J. All \$200. 573-764-3517. Call in P.M.

**HARLEY FAT BOBS:** Custom flame paint w/ gas caps + lines. \$100. 573-764-3517. Call in P.M.

**COLT REVOLVER DEALER CATALOGS:** Circa 1950's + 1960's. All for \$100. 573-764-3517. Call in P.M.

**110 PORCELAIN POCKET WATCH DIALS:** Perfect for arts & crafts. \$100. 573-764-3517. Call in P.M.

**1890 GOLD TESTING KIT:** Glass acid beakers + antique wooden case. \$100. 573-764-3517. Call in P.M.

**1500 VINTAGE WRISTWATCH DIALS:** \$100. 573-764-3517. Call in P.M.

**HARLEY 45 SOLO:** factory rear brake drum + sprocket. \$150. 573-764-3517. Call in P.M.

**HARLEY PANHEAD DISTRIBUTOR:** original, chrome + complete. \$125. 573-764-3517. Call in P.M.

**RUBBERMAID 10 CUBIC FOOT PULL BEHIND DUMP CART:** \$200. 417-718-5347. Conway.

**TOY AUSSIEDOODLE:** 8 weeks old male, will weigh 5-7 lbs. Call 417-664-5926.

**1962 HARLEY SPORTSTER 900CC:** original distributor. \$50. 573-764-3517. Call in P.M.

# KING BUILDERS



We specialize in custom and specialty builds, such as:

- Houses
- Barndominiums
- Shops
- Barns
- Garages

We also do roofing & siding!

**Call for a free estimate!**

---

Stevie King | 435 Dickerson Ranch Lane, Conway, MO 65632 | 417-241-3280

# PLAD PANTRY

**DISCOUNT & SURPLUS FOODS**  
**FRESH PRODUCE LLC**

**417-532-4700**



All Natural Ground Beef.....	<b>\$11.99</b> 3 lbs.
Blueberry Yogurt Cups.....	<b>\$3.99</b> 48 - 4 oz.
Hot & Spicy Chicken Ramen Noodle Soup ..	<b>\$4.99</b> 12 - 2.25 oz.
Burnt Pork Ends in BBQ Sauce.....	<b>\$1.79</b> a lb.
Mozzarella & Cheddar Cheese Twists....	<b>\$3.99</b> 24 - 0.75 oz.

1571 State Hwy 64 • Tunas, MO 65764  
Hours: 8:30 a.m. to 5:30 p.m. • Closed Wed. & Sun.





**SPORTSET BY SARGENT:** Fishing pliers in leather sheath. Like a multi-tool. \$20. 636-239-2695 or 314-560-5700. Washington.

**NEW SQUARE D RAINPROOF 50AMP DISCONNECT:** \$160. 636-239-2695 or 314-560-5700. Washington.

**USED JET HOME POLLUTION CONTROL PANNEL:** Model CP700. \$65. 636-239-2695 or 314-560-5700. Washington.

**HEARTH CRAFT GLASS BI-FOLD FIREPLACE DOORS PURCHASED AT FORSHAW'S FIREPLACE:** Antique

**NEW JELD WEN 5' LEFT HAND SLIDING GLASS DOOR WITH SUNSTABLE INTERIOR BLINDS:** Clear tempered glass, Desert Sand trim/hardware. Retail \$2655 Sell \$900. 417-693-0389. Conway.

**'85 FORD PICKUP PARTS:** Passenger door with window glass & mirror \$30. Also, Tailgate for '85 Ford pickup \$25. 573-308-5884. Rolla.

**OUTDOOR WOOD FURNACE:** Heats 3,000 sq. ft. & water. \$7,500, plus tax, plus installation. 573-201-6453.

**PASTURE RAISED CHICKENS & PASTURE RAISED THANKSGIVING TURKEYS:** 417-741-2446.

**16X80 BUCC TRAILER HOUSE:** New in 1996. Has new roof, 3 bedrooms, 2 bath, skirting and title. \$10,000.00. Located at 22740 Pin Oak Ln. Summersville, MO. Buddy Bird 417-331-9501 or Pam 417-331-9038, evening or weekend.

**80 ACRES IN MACKS CREEK:** Power, water, artesian wells, good hunting. \$2,500 per acre, as is. Text 573-836-6414.

**PRIME PROPERTY FOR SALE**



**11.3 acres of prime property with over 700' hwy 63 frontage 4.5 miles south of Rolla, MO.** This property is located on the left right past hwy W. There is a large for sale sign on the property. This is a beautiful piece of property with endless possibilities. The price is \$200000 PLEASE CONTACT ROGER AT 573-680-9183 FOR MORE INFORMATION.



**Wright Spray Foam Insulators, LLC**  
Commercial & Residential  
Call for FREE Estimates!

Ervin Gingerich 417-926-2052  
B. Eli Yoder 417-746-4932

**KUSTER LOGGING**

**BUYER of Standing Timber Oak and Walnut**

**Dozing Now Available**

**417-259-0047**

References Available



brass. \$160 obo. 636-239-2695 or 314-560-5700. Washington.

**1 PAIR OF KEY BRAND MEN'S JEANS:** Waist 38, Length 34. \$10. 636-239-2695 or 314-560-5700. Washington.

**BLACK METAL TUBULAR BRACKET:** Scrolling and a stainless bracket. \$10. Call for pictures. 636-239-2695 or 314-560-5700. Washington.

**ANTIQUE 4 HP ENGINE:** Built by Continental Motors Corporation. \$150 OBO. 573-308-5884. Rolla.

**TRAILER HOUSE RIMS:** \$10 each. 573-308-5884. Rolla.

**CHILTON'S AUTO REPAIR MANUAL:** American & Volkswagen Cars 1969-1976. \$35. 417-260-0941. Raymondville.

**BLUE HEELER PUPPIES:** 417-349-0919. Plato.

**FOR SALE:** 2 Dayco motorcycle covers for Harley or other big bikes. \$50 each. 417-260-0941. Raymondville.

**SADDLE:** 20" Buffalo Saddlery with suede padded seat. \$350. 417-718-5347. Conway.

**AKC BEAGLE PUPS:** Blue Tick & Tri colors. 16-weeks-old. \$250 each. 573-627-2309. Sullivan.

**3 ARMY CANTEENS:** Mess kit, belt & duffel bag. \$60 for all. 417-260-0941. Raymondville.

**PITTSBURGH HEAVY DUTY 3-TON FLOOR JACK:** Never used. \$195. 417-260-0941. Raymondville.

**2001 FORD 3500 BLACKOUT VAN:** New tires, battery, brakes. Custom interior, mechanically sound & solid. Clear title, 2 owners, no smoke. 170,XXX miles. \$8,950 or trade. 417-650-7069.

**BUTLER LOGGING:** Making landowners happy is my number one goal. Paying top dollar on all your timber. Call me 417-448-9323. And see what I can do for you.

**RAMBO PURSUIT ELECTRIC HARDTAIL FATBIKE:** Model 750-26. Like new. Approximately 30 miles ridden. Includes added back Rambo rack. \$1,950. 417-650-7069. Lebanon.

**GUNSMITHING-**Older Rifles, Shotguns, Handguns, all 22LRs. Any make, any model, estate appraisals. Camdenton. 573-363-5801.

**EXCAVATOR MOUNTED FORESTRY MULCHING FOR UNDERBRUSH CLEARING:** Call Nathan @ 417-259-2785.

**DARDEN PROFESSIONAL TIMBER HARVESTING, BUYING STANDING TIMBER:** Great prices, improve wildlife habitat and improve forest health. State Certified & Fully Insured! 573-247-4808. Salem.

**POOL TABLES:** Installations, moves, recovers, repairs, accessories, etc. 573-646-1700.

**Darrell McClanahan for Governor of this great state of Missouri 2024. Find me on X @MBattleflag advocating for fija.org. This is being paid for by Darrell McClanahan. April Miller-McClanahan, Treasurer.**

**PEMBROKE WELSH CORGIES:** Price reduction, only 2 males left. 417-259-9738.

**DACHSHUND PUPPIES:** Registered, shots, wormed. Long haired males piebald and female short hair red. 417-260-1917. Raymondville.

**HOSPITAL BED:** Very good. \$400. 636-828-4330. Marthasville.

**2 TIRES:** 225/75R16, Mud & snow, 90%. \$80. 636-828-4330. Marthasville.

**2006 FORD F-550 DIESEL:** 16' Flatbed, 86,000 miles. 928-587-8725. Pomona.

**INDOOR/OUTDOOR DIGITAL ANTENNA:** New. Asking \$18. 417-650-4190.

**JOHN DEERE COMBINE 6620 TITAN II:** 16ft. header, 4-wheel-drive. \$14,000. 573-598-4547 or 573-718-9719.

**KILLBROS GRAIN CART 475:** \$5,500. 573-598-4547 or 573-718-9719.

**JOHN DEERE GRAIN CART:** 450 bushel. \$4,000. 573-598-4547 or 573-718-9719.

**FOR SALE:** 2 rolls of 100, Forever Postage Stamps. \$60 each. 573-453-2777. Salem.

**EXERCISE BIKE:** In good condition. \$65. 417-532-2344.

**MISC. MECHANICAL TOOLS:** Small set \$25. & Large set \$35. 417-532-2344.

**LARGE COCA-COLA NOVELTY SET/ GROUP:** \$50. 417-532-2344.

**FOR SALE COPPER APPLE BUTTER KETTLE:** with stand & stirrer. 573-437-2944.

**MALTIPOO PUPPIES & REGISTERED DOXIN PUPPIES:** 573-247-6273.

**5.3 CHEVY ENGINE:** 186,000 miles. \$800. 417-362-0142. Mountain View, MO.

**FREE 4 CUTE KITTENS & MOTHER:** To be given away to loving & caring homes. If interested call for more information. 417-469-2123. Mountain View.

**FOUR 4-WHEELER SIDE-BY-SIDE TIRES:** Good shape. \$100 or trade for tools. 573-734-2822.

**FOR RENT: 3 Bedroom, 1 & 3/4 bath, 2-car garage. No pets. \$1,200/month. 417-531-5738.**

**WANTED OLDER MODEL 1-TON WRECKER:** Any condition. 573-734-2822.

**FOR SALE:** Patio Table with 2 chairs. \$35. 417-718-2529. Lebanon.

**FOR SALE:** Speed Controlled Pet Nail Grinder. \$15. 417-718-2529. Lebanon.

**S-N-A-P LETTER KIT:** \$35. 417-718-2529. Lebanon.

**FOR SALE:** 3-Shelf Bookcase. \$5. 417-718-2529. Lebanon.

**MODEL 2015 SIG SAUER P220 PISTOL:** with case, 2 clips & 2 holsters. 573-619-6651. Can be seen Owensville Garage Sale Sept. 7<sup>th</sup>.

**SERIOUS INQUIRIES ONLY:** Small chest freezer for sale: like new. \$150 firm. 573-647-3139.

**SERIOUS INQUIRIES ONLY:** Whirlpool dryer for sale. Works great. \$100 firm. 573-647-3139.

**SERIOUS INQUIRIES ONLY:** Lots of antique mason jars for canning. Lids & caps. 50-60 jars. \$200 firm. 573-647-3139.

**SERIOUS INQUIRIES ONLY:** 60" Smart Television. \$200 firm. 573-647-3139.

**SERIOUS INQUIRIES ONLY:** Antique Dresser from early 1900's, comes with mirror. \$200 firm. 573-647-3139.

**SERIOUS INQUIRIES ONLY:** Kitchen Table, 2 captain chairs & 4 regular chairs. Has a leaf. Black, wood. Was \$1,500 will take \$200 firm. 573-647-3139.

# COUNTRY GARDENS GREENHOUSE



## Now open for the fall season!!

Over 50 varieties of pumpkins, gourds, and winter squash to choose from

Mums - Single, tri-colored, and hanging baskets

Fall planters • Fall pansy baskets

Indian corn • Broom corn • Corn shocks • Mini strawbales

Succulents • Houseplants

Homemade jams and jellies, pickles, and relishes

Fresh Produce

Lux Craft Poly Lawn Furniture

Pick your own Pumpkin Patch



**Open Mon - Fri 8:30 - 5:00 Sat 8:30 - 4:00**

Directions:

Hwy 73 to Tunas - 4 miles east on E  
3/4 mile north on E.

then 1/2 mile west on gravel road

**17 Sunset Dr, Tunas, MO 65764**



**WW RANCH: 8386 W. Hwy 32 Salem, MO. September 9<sup>th</sup> 8am-1pm, there will be signs. Farm animals, fresh produce, plants, honey, jams, baked goods & more. Check us out on Facebook WW Ranch Homestead Market Swap & Sell. 573-247-5177.**

**LOOKING FOR THE MAGAZINE HAPPIER:** It was given away in St. James Drug Store. Looking for more. 573-265-3645.

**MARLIN 357/38 LEVER ACTION:** Late 70s model. Hasn't been fired since late 70s. \$1,500 Firm. 417-761-0517. Lebanon.

**HARLEY 45 SOLO:** factory rear brake drum + sprocket. \$150. 573-764-3517. Call in PM.

**MAC'S TIEDOWN STRAPS:** Like New. \$80. 417-260-0941. Raymondville.

**1500 VINTAGE WRISTWATCH DIALS:** \$100. 573-764-3517. Call in PM.

**1908 SEARS ROEBUCK CATALOGUE REPRODUCTION: 1,185 pages, \$12.50. 417-532-2045. Lebanon. (Leave message and phone number.)**

**BASEMENT READY TRUE MODS-** instock ready for delivery 573-657-7040 chateauhomes.net

**1890 GOLD TESTING KIT:** Glass acid beakers + antique wooden case. \$100. 573-764-3517. Call in PM.

**REGISTERED HEREFORD & ANGUS BULLS:** Home raised, Some Show-Me Select Qualified. 573-701-7828. Belgrade.

**LIGHTLY EXPERIENCED GOLF BALLS:** \$3 a dozen. 417-818-3469. Strafford.

**BLACK METAL TUBULAR BRACKET:** Scrolling and a stainless bracket. \$10. Call for pictures. 636-239-2695 or 314-560-5700. Washington.

**HARLEY FAT BOBS:** Custom flame paint w/ gas caps + lines. \$100. 573-764-3517. Call in P.M.

**COLT REVOLVER DEALER CATALOGS:** Circa 1950's + 1960's. All for \$100. 573-764-3517. Call in P.M.

**110 PORCELAIN POCKET WATCH DIALS:** Perfect for arts & crafts. \$100. 573-764-3517. Call in PM.

**HARLEY PANHEAD DISTRIBUTOR:** original, chrome + complete. \$125. 573-764-3517. Call in PM.

**RUBBERMAID 10 CUBIC FOOT PULL BEHIND DUMP CART: \$200. 417-718-5347. Conway.**

**TINY HOMES** – Missouri Franchise 573-881-7965

**2006 FORD F-550 DIESEL: 16' Flatbed, 86,000 miles. 928-587-8725. Pomona.**

**CENTRAL BOILER CLASSIC EDGE TITANIUM HDX**  
 26% Tax Credit on EPA certified Central Boiler Classic Edge HDX models and installation. Call today to learn more!  
**Outdoor Wood Furnace CentralBoiler.com**  
 The Classic Edge 360, 560 and 760 HDX are U.S. EPA Certified  
 Yarbrough Equipment Sales & Services, Inc.  
 9776 E. State Hwy OO • Strafford, MO  
 417-736-2303 • 1-866-286-6901 • www.yarbeq.com

**CALUS LOGGING**  
 20 YEARS EXPERIENCE  
 Buying Standing Timber  
 Walnut & Oak  
 Joe Calus, Owner  
 417-926-4606 • MTN. GROVE  
 CERTIFIED

**OMAR'S DOZING**  
 ⇨ Clear land  
 ⇨ Clean up woods  
 ⇨ Make driveways  
 ⇨ Clear property lines  
 ⇨ Build ponds  
 Amish Owned & Operated  
**LEAVE MESSAGE: 417-741-0440**  
 Hartville & Surrounding Areas

**60 HIKES WITH 60 MILES ST. LOUIS BOOK:** including Sullivan, Potosi and Farmington, \$8.50. 417-532-2045. Lebanon. (Leave message and phone number.)

**WEATHERED BARN WOOD SIDING:** 10" wide. Call for appointment 573-729-7226. [www.pineridgerustic.com](http://www.pineridgerustic.com) Salem.

**LOG SIDING:** 2X8 Pine/Western Cedar. Call for appointment 573-729-7226. [www.pineridgerustic.com](http://www.pineridgerustic.com) Salem.

**Route 66 MOTHER ROAD BOOK:** by Michael Wallis, \$12.50. 417-532-2045. Lebanon. (Leave message and phone number.)

**NEW INVENTORY** - \$59,900 Delivered and setup, Hurry! Call Adam 573-657-2176 [amegamobilehomes.com](http://amegamobilehomes.com)

**NEW MOBILE HOMES** – prices start at \$64,900 delivered and setup 573-499-9993 [columbiadiscountohomes.com](http://columbiadiscountohomes.com)

**MENNONITE COMMUNITY COOKBOOK:** by Mary Emma Showalter, 494 pages, \$8.50. Mennonite Family Cookbook, 144 pages, \$6.50. 417-532-2045. Lebanon. (Leave message and phone number.)

**SLIGHTLY USED PUZZLES:** Will sell or trade. 417-818-3469. Strafford.

**LIONEL TRAIN SET:** Steam engine, tender, caboose and other car, track, and transformer. \$195. 573-364-7465. Rolla.

**MODEL 1911 FRAME 8-SHOT C02 PISTOL:** Like new, in box with C02 cartridges, 4 clips, pellets & all paperwork. \$95. 573-364-7465. Rolla.

**1970s KIDS METAL STOVE & FRIDGE:** Nice Lithographic paint, 18" wide x 36" high. \$75. 573-364-7465. Rolla.

**3 GENTS WITTNAUER WRIST WATCHES:** 10k gold + 23J. All \$200. 573-764-3517. Call in P.M.

**1962 HARLEY SPORTSTER 900CC:** original distributor. \$50. 573-764-3517. Call in PM.

**SPORTSET BY SARGENT:** Fishing pliers in leather sheath. Like a multi-tool. \$20. 636-239-2695 or 314-560-5700. Washington.

**NEW SQUARE D RAINPROOF 50AMP DISCONNECT:** \$160. 636-239-2695 or 314-560-5700. Washington.

**USED JET HOME POLLUTION CONTROL PANNEL:** Model CP700. \$65. 636-239-2695 or 314-560-5700. Washington.

**HEARTH CRAFT GLASS BI-FOLD FIREPLACE DOORS PURCHASED AT FORSHAW'S FIREPLACE:** Antique brass. \$160 obo. 636-239-2695 or 314-560-5700. Washington.

**1 PAIR OF KEY BRAND MEN'S JEANS:** Waist 38, Length 34. \$10. 636-239-2695 or 314-560-5700. Washington.

High horsepower.  
High performance.  
Low financing.



Save big on our L2501HST with Kubota loader. Part of our tractor lineup rated #1 for durability and owner experience in the U.S.\* Stop in for a demo and to claim this offer today.

L2501HST W/ KUBOTA LOADER **ONLY \$22,995**

**0% APR FOR 72 MONTHS**

VISIT US TODAY FOR THIS LIMITED-TIME OFFER



**Quarles Supply**

3251 S Springfield Ave  
Bolivar, MO 65613  
417-777-2391

KubotaUSA.com

0% Down, 0% A.P.R. financing for up to 72 months on purchases of select new Kubota L2501HST equipment from participating dealers' in stock inventory is available to qualified purchasers through Kubota Credit Corporation, U.S.A.; subject to credit approval. Example: 72 monthly payments of \$13.89 per \$1,000 financed. Some exceptions apply. Terms subject to change. Offers expire 09/30/23. This material is for descriptive purposes only. Kubota disclaims all representations and warranties, express or implied, or any liability from the use of this material. For more information, see Dealer or go to KubotaUSA.com.

*Progressive*  
**FARMER**  
READER INSIGHTS



**Honda**  
OF THE  
**OZARKS**



## ***2023 PIONEER 1000 & 1000-5 FOREST***



### ***FOREST SPECIAL FEATURES:***

***BLACK ALUMINUM WHEELS, REAR BED LIGHT,  
FRONT INTERIOR LIGHT,  
OVERSIZED FRONT BUMPER, I-4WD,  
AND 4,500-POUND WARN WINCH  
POWERFUL, RELIABLE ENGINE! NO BELTS TO BREAK OR SLIP***

**OUR PRICE PROMISE: If you find a better verified price in Missouri,  
WE WILL BEAT IT. **GUARANTEED!****

**(417)862-4686**  
**2055 E. Kerr St.**

**HondaOfTheOzarks.com**  
**I-44 & GLENSTONE EXIT 80**

PIONEER IS ONLY FOR DRIVERS 16 YEARS AND OLDER. MULTI-PURPOSE UTILITY VEHICLES CAN BE HAZARDOUS TO OPERATE. FOR YOUR SAFETY, BE RESPONSIBLE. ALWAYS WEAR A HELMET, EYE PROTECTION AND APPROPRIATE CLOTHING. ALWAYS WEAR YOUR SEAT BELT, AND KEEP THE SIDE NETS AND DOORS CLOSED. AVOID EXCESSIVE SPEEDS AND BE CAREFUL ON DIFFICULT TERRAIN. ALL MUV DRIVERS SHOULD WATCH THE SAFETY VIDEO "MULTIPURPOSE UTILITY VEHICLES: A GUIDE TO SAFE OPERATION" AND READ THE OWNER'S MANUAL BEFORE OPERATING THE VEHICLE. NEVER DRIVE UNDER THE INFLUENCE OF DRUGS OR ALCOHOL, ON PUBLIC ROADS OR WITH MORE THAN ONE PASSENGER. DRIVER AND PASSENGER MUST BE TALL ENOUGH FOR SEAT BELT TO FIT PROPERLY AND TO BRACE THEMSELVES WITH BOTH FEET FIRMLY ON THE FLOOR. PASSENGER MUST BE ABLE TO GRASP THE HAND HOLD WITH THE SEAT BELT ON AND BOTH FEET ON THE FLOOR. RESPECT THE ENVIRONMENT WHEN DRIVING.