

FREE - TAKE ONE!

Vol. 30 No. 22

AUGUST 24, 2023

417-532-9131

WEEKLY **TRADER** MAGAZINE



Find us on
Facebook

@myweeklytrader
AUCTIONS PG. 9

VISIT OUR NEW WEBSITE! MYWEEKLYTRADER.COM

**Backed By
Morse**



CHEVROLET FIND NEW ROADS™

2023 CHEVY SILVERADO 1500

\$7,486 OR **0.9%** APR
OFF MSRP



2023 BUICK ENCORE

\$1,250 OR **0.9%** APR
OFF MSRP



GREAT DEALS ON A HUGE SELECTION OF CHEVY SILVERADOS

2023 Chevy Silverado 1500 LT, stk# 40691, MSRP \$54,045, Sales price \$46,559, 2023 Buick Encore GX, stk#40617, MSRP \$28,685 Sales price \$27,116. Cannot be combined with other offers some units may have additional dealer-installed options Does not include TT&L. 0.9% APR and 1.9% APR term is limited on select models, GM Financing with approved credit is required, see dealer for details. offer ends 8/31/2023

WE WANT YOUR TRADE.

**ED MORSE
CHEVROLET
BUICK·GMC**

ROLLA

100 Fairgrounds Rd., Rolla, MO

573-364-1002

EdMorseChevroletBuickGMCRolla.com

LAND FOR SALE



106 ACRES ± | WEBSTER CO., MO | \$1,200,000

- The home is 4 bedrooms, 2 bathrooms, with an open layout, fireplace, large porches, sauna, and 2-car attached garage
- Comfortable and nice brick home with great views and seclusion
- Amazing views from house and multiple other locations on the farm
- Nice porches with outdoor ceiling fans
- Large barn with tall trusses and two shop buildings with utilities and concrete floors
- Beautiful year-round live water with Cantrell Creek access
- Pipe gated entrance with scenic driveway off of blacktop roads

BRIAN UTECHT LAND TEAM  VETERAN
SOUTHWEST MISSOURI LAND SPECIALISTS

📞 417.766.5595

🌐 brian.utecht@whitetailproperties.com



WHITETAIL PROPERTIES REAL ESTATE

HUNTING | RANCH | FARM | TIMBER

WHITETAILPROPERTIES.COM

Whitetail Properties Real Estate, LLC DBA Whitetail Properties, DBA Whitetail Properties Real Estate. In the States of Nebraska & North Dakota DBA Whitetail Trophy Properties Real Estate LLC. Licensed in CO, MN, ND, SD, TN & WI - Jeffrey Evans, Broker. Licensed in FL, KS & MO - Jefferson Kirk Gilbert, Broker. Licensed in TX & NM - Joey Bellington, Broker. Licensed in IN - Bill Minor, Broker. Licensed in AL, GA, LA, & MS - Sybil Stewart, Broker. Licensed in TN - Tim Burnette, Broker. Licensed in TN & MS - Josh Monk, Broker. Licensed in AR - Anthony Chrisco, Broker. Licensed in NC, SC, VA - Chip Camp, Broker. Licensed in IA, NC - Richard F. Baugh, Broker. Licensed in MI - Edmund Joel Nogaski, Broker. Licensed in IL, MD, WV - Debbie S. Laux, Broker. Licensed in ID, MT, OR, UT, WA, WY & NV - Aaron Milliken, Broker. Licensed in NY - John Myers, Real Estate Broker. Licensed in OK - Dean Anderson, Broker. Licensed in KY - Derek Fisher, Broker. Licensed in OH - Jeremy Schaefer, Principal Broker. Licensed in NE & SD - Jason Schendt, Broker. Licensed in MS - Chipper Gibbs, Broker. Licensed in PA - Jack Brown, Broker.





RC37 SERIES

ROTARY CUTTERS
50-160 HP 15' Width



- 3" Cut capacity
- Cat. 6 main CV driveline
- 10 Gauge sloped deck
- Cast steel greaseable wing hinges
- New heavier wheel bearing seals

Getting Chores Done
LAND PRIDE
does that.



www.landpride.com

AGRI-ENTERPRISES
 For Outstanding Products & Service
 1-1/2 Miles South Of Licking, MO On Hwy 63
 573-674-2203 • 1-800-653-7152 • www.agri-enterprises.com

WILLOW SPRINGS & SURROUNDING COMMUNITIES BOOK: 1869-1969, HB, 454 pages by Ella Lilly Horak, \$40. Perfect Condition. 417-532-2045. Lebanon. (Leave message and phone number.)

1500 VINTAGE WRISTWATCH DIALS: \$100. 573-764-3517. Call in PM.

WEATHERED BARN WOOD SIDING: 10" wide. Call for appointment 573-729-7226. www.pineridgerustic.com Salem.

LOG SIDING: 2X8 Pine/Western Cedar. Call for appointment 573-729-7226. www.pineridgerustic.com Salem.

NEW INVENTORY - \$59,900 Delivered and setup, Hurry! Call Adam 573-657-2176 amegamobilehomes.com

NEW MOBILE HOMES – prices start at \$64,900 delivered and setup 573-499-9993 columbiadiscountshomes.com

1908 SEARS ROEBUCK CATALOGUE REPRODUCTION: 1,185 pages, \$12.50. 417-532-2045. Lebanon. (Leave message and phone number.)

BASEMENT READY TRUE MODS - instock ready for delivery 573-657-7040 chateauhomes.net

VOTED #1 BEST Preowned Car Dealership

TIM'S USED CARS
 (573) 341-3828 • 1334 South Bishop (Hwy. 63) • Rolla, MO
 Next to Hwy CC • www.tims-used-cars.com

 <p>2018 RAM 1500 EXPRESS Crew cab, 4x4, 5.7 V-8, power equipped 77,xxx Miles Only \$28,900</p>	 <p>2019 NISSAN SENTRA S 4 cyl, auto, power equipped, 75,xxx Miles Only \$16,900</p>
 <p>2016 FORD EDGE SEL AWD, 2.0 4 cyl, loaded w/ options, 94,xxx Miles Only \$17,500</p>	 <p>2017 FORD TRANSIT 250 CARGO 3.5 V-6, power equipped, Only \$27,900</p>

LARGE SELECTION OF CARS, TRUCKS, SUVs & VANS!

WE BUY AND SELL

new and used mobile homes



(417) 501-1061



\$55,995
2022 Deere 317G *UNUSED*
OROPS, Loaded! IN-STOCK



Over 500 Attachments IN STOCK!
We ship NATIONWIDE!

Craig Equipment
2681 W. Pearce Blvd | Wentzville, MO 63385
636-856-8555
www.CraigEquipment.com



2006 Bobcat 5600 Toolcat 59hp 2048hrs
Cab/AC 4x4 AWS, 2speed, hydraulic dump,
NEWER Turf Tires\$37,500



2007 Deere CT322 66hp, 1233 hrs, AC/
Cab, foot controls\$32,500



2017 Deere 333E * 100hp 3529hrs AC/Cab
Joystx 2sp\$44,900



2015 Deere 319E 69hp, 1874hr, Joystx,
NEW Trax.....\$34,900



2014 Bobcat S70 23.5hp 1201hr OROPS,
standard foot pedals.....\$18,250



2016 Deere 326E *HiFlow* 2300hr AC
Joystx 2speed NEW Tires.....\$39,900



2004 New Holland LS180 67hp 1046hr
Cab, Foot controls, 2sp.....\$19,900



2000 Bobcat 763 *LIKE NEW* 106 HOURS,
Clean & NEW Tires*.....\$34,900



2021 Bobcat T870 *HiFlow* 540hrs, AC/Cab,
Joystx, Warranty!*.....\$84,900



2021 Bobcat T770 *HiFlow* 733hr AC/Cab
Joystx *Warranty*.....\$72,500



2009 Bobcat T190 *HiFlow* *ONLY
627hr* AC/Cab, Joystx.....\$49,900



2006 Bobcat T300 81hp 2992hrs AC/Cab
ISO/H Joystx A+Trax.....\$42,500



2023 Agrotk LBT23 23hp less than 1hr!
Ride-on, 'Dingo' mount.....\$12,500



2014 Case TR270 74hp 2163hr, Cab/AC
Joystx 2sp, Pwr Bkt Chngr.....\$39,900



2021 Case TR270B B *74hp *ONLY 511hrs*
Cab/AC Joystx Backup Camera Power Bucket
Changer & Auto Leveler, WRNTY.....\$52,500



2006 Cat 257B **ONLY 399HR** 62hp AC/
Cab, Joystx.....\$49,900



2005 Yanmar B08-3 Mini-Excavator 9.1hp
2143hr, 6ft 6inch dig depth.....\$11,500



2015 Kubota SVL90 92hp, 2943hrs, AC/
Cab, Joystx, 2sp, Pwr Bkt Chngr.....\$42,500



2018 Kubota SVL75 *1 owner* 74hp,
1768hrs, AC/Cab, Joystx, Pwr Bkt
Chngr.....\$47,500

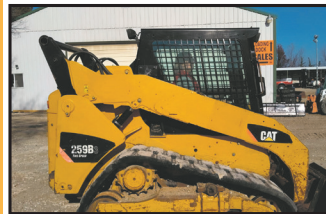

2011 Cat 259b3 75hp, AC/Cab, Joystx 2sp
NICE.....\$34,900



2010 Gehl CTL75 83hp, 1435hrs, AC/Cab,
Joystx, 2sp.....\$42,500

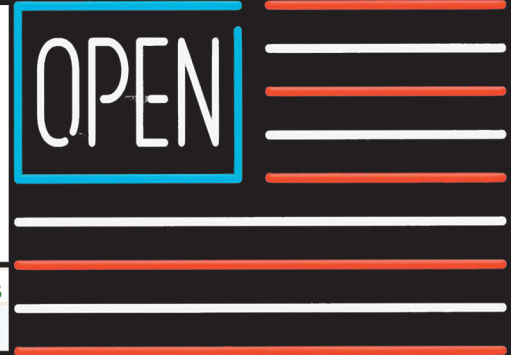

Sale Ends August 31, 2023
 Seymour, Missouri 417-935-4201

Pole Barns & Post Framed Buildings!

Call for free quote, brochure & color chart.
 Other sizes also available.

23'x32'x10' \$6,399 Material Only \$8,599 Labor Included	23'x40'x10' \$7,299 Material Only \$10,019 Labor Included	30'x40'x10' \$8,669 Material Only \$12,175 Labor Included	40'x60'x12' \$16,745 Material Only \$23,985 Labor Included
-------------------------------------------------------------------------------------------	--------------------------------------------------------------------------------------------	--------------------------------------------------------------------------------------------	---------------------------------------------------------------------------------------------



NOBODY, BUT NOBODY BEATS OUR PRICES!!!

10 ft. Slider • Engineered Trusses 8' O.C. • 2x6 Treated Bottom Wrap • Screws • 2x10 Top Wrap • 2x4 Purlins • Full 29 Gauge Steel • Plus 3 ft. Entry Door with Lock
 OPTIONS: Sidewall Heights on all Buildings 10', 12', 14' & 16'. Overhead Garage Door. Skylights. Insulation. Wainscoting. Insulated Vinyl Windows. Cupolas. Labor Rates Slightly Higher over 50 Miles from Seymour. Call for YOUR FREE QUOTE TODAY!!!

PAINTED WHITE, GREEN OR TAN METAL\$97.79	IN STOCK
10' - \$31.00 12' - \$37.20 16' - \$49.60	
MIX & MATCH METAL\$59.99	
8' - \$15.20 10' - \$19.00 12' - \$22.80	
GALVALUME METAL\$79.99	
10' - \$25.40 12' - \$30.48 16' - \$40.64	
GALVANIZED CORRUGATED METAL SOLD OUT!	
8'-\$9.84 10'-\$12.30 12'-\$14.75 16'-\$19.67	

40yr Painted Metal
\$105.59_{Sq}

KNOTTY PINE DOORS
 Starting at
\$164.99

Prices subject to change without notice
6X6 CEDAR POST LIMITED TIME \$5.87 LN FT

Car Siding!	4x8 Sheeting
1x6 White Pine Siding 69¢ in ft	Less than full units Add \$1 per sheet
1x8 White Pine Siding 99¢ in ft	3/8" Beaded Paneling \$24.99
* 4 Profiles to choose from!	5/8" T111 Siding \$19.99
Broken Bundles Add 10¢ Per Ft.	Paneling \$SOLD
	1/2" Plywood \$SOLD
	3/4" Plywood \$29.99
	3/16 Pegboard \$12.99

LOTS OF MATERIAL AVAILABLE FOR THOSE IN HOME PROJECTS!

REAL WOOD SIDING
2x6 Log Siding \$1.76 in ft
1x8 Beveled Cedar from- 99¢ in ft
T1-11 Siding from \$19.99

NEW PACKAGE HOMES

Shown with Available Options

Your Choice of either:
 Stock 5/8" T111 Siding w/1x4 Pine Window & Door Trim - or -
 7/16" OSB & House Wrap ready for other finish options

2x6—16" on center-Exterior Stud Walls
 Residential Roof Trusses-2' on center
 4/12 pitch with 1' over hang
 40 year Painted Metal roofing in 20 Different Colors
 Profile Ridge Vent - Ventilated Ridge Cap
 Vinyl Center Vent Soffit
 Color Matched Metal Fascia & Gable Trim
 2 - 3' 6 Panel Entry Doors
 4 - 3'x4' Vinyl Insulated Windows

ALL FIGURED FOR SUITABLE CUSTOMER SUPPLIED SLAB OR SUB-FLOOR

Price for Basic Materials Package (No Labor at this Time)

20x24(480 sq. ft.)	20x32(640 sq. ft.)	20x40(800 sq. ft.)	28x40(1120 sq. ft.)	28x48(1344 sq. ft.)
\$9,490	\$10,839	\$12,339	\$15,129	\$18,729

DECK PACKAGES

Materials Only

8x8.....\$349.00	10x12.....\$699.00
10x10.....\$499.00	10x16.....\$899.00
12x12.....\$899.00	12x16..\$1179.00

QUAKER Now Stocking Quaker Vinyl Windows

2030 \$ 163.99	3030 \$189.99
3040 \$206.99	3052 \$225.99
3040Twin \$453.99	3052Twin \$497.99

LUCKY DISCOUNT LUMBER
 417-935-4201
 455 State Hwy C • Seymour MO 65746
 www.luckydiscountlumber.com

*Some restrictions apply see store for details. Prices subject to change without notice.

YOUR FULL SERVICE AUTO BODY SHOP

Call today for an appointment or estimate!



Restorations, insurance jobs, and more!



DAVIDSON'S Customs
417-288-1589

417-288-1589 • 115 Lincoln St., Buffalo, MO • @DavidsonCustoms

TINY HOMES – Missouri Franchise 573-881-7965

REGISTERED HEREFORD & ANGUS BULLS: Home raised, Some Show-Me Select Qualified. 573-701-7828. Belgrade.

LIGHTLY EXPERIENCED GOLF BALLS: \$3 a dozen. 417-818-3469. Strafford.

Route 66 MOTHER ROAD BOOK: by Michael Wallis, \$12.50. 417-532-2045. Lebanon. (Leave message and phone number.)

SLIGHTLY USED PUZZLES: Will sell or trade. 417-818-3469. Strafford.

LIONEL TRAIN SET: Steam engine, tender, caboose and other car, track, and transformer. \$195. 573-364-7465. Rolla.

MODEL 1911 FRAME 8-SHOT C02 PISTOL: Like new, in box with C02 cartridges, 4 clips, pellets & all paperwork. \$95. 573-364-7465. Rolla.

1970s KIDS METAL STOVE & FRIDGE: Nice Lithographic paint, 18" wide x 36" high. \$75. 573-364-7465. Rolla.

3 GENTS WITTNAUER WRIST WATCHES: 10k gold + 23J. All \$200. 573-764-3517. Call in P.M.

HARLEY FAT BOBS: Custom flame paint w/ gas caps + lines. \$100. 573-764-3517. Call in P.M.

COLT REVOLVER DEALER CATALOGS: Circa 1950's + 1960's. All for \$100. 573-764-3517. Call in P.M.

110 PORCELAIN POCKET WATCH DIALS: Perfect for arts & crafts. \$100. 573-764-3517. Call in P.M.



Meadowview Dutch Market

Bulk & Surplus Groceries • Prices Subject to Stock on Hand

Call to Order
417-993-3017

Sale Dates August 23rd, 2023 to August 29th, 2023 while supplies last!

DELI SPECIAL

SHARP CHEDDAR CHEESEREG. \$6.59 LBSALE \$6.09 LB
SMOKEHOUSE HAMREG. \$5.99 LBSALE \$5.49 LB

TRY our Fresh Homemade DELI Sandwiches: TURKEY, HAM, ROAST BEEF, ITALIAN, BLT'S, PULLED PORK AND BLT PULLED PORK (MADE YOUR WAY)!
 COME IN OR CALL to order! ALSO Custom Deli trays! Veggie OR FRESH Meat-N-Cheese!

10% Off
Local Raw Honey



Boursin
Garlic and Herb Spread

25¢ 6 OZ. OR **\$150** CASE

Uncooked Stuffed
Chicken Breast Kiev

\$179 LB.



Orange
Juice

99¢ 59 OZ.



Premium
Pear Chunks

25¢ 7 OZ. OR **\$300** 12 CT. CASE



Mayonnaise
Packets

\$199 200 CT.

Chocolate
Tuxedo Cakes

99¢ 8 OZ.

Broccoli
Florets

99¢ 12 OZ.



LOCAL WATERMELON, TOMATOES, PEPPERS, and MORE

MEADOWVIEW DUTCH MARKET
417-993-3017 Hours: Mon-Thurs 8-5pm
Fri 8-6pm • Sat 8-5pm
23 Miles West on Hwy 64 • Right on T Hwy
9 miles • Left on E Hwy 1 mile on Left

DUTCH COUNTRY STORE, LLC
573-378-4395
Hours: Mon-Thurs 8-5pm
Fri 8-6pm • Sat 8-5pm
5 miles East of Versailles off Hwy C on Kelsay Road

NOW ACCEPTING CREDIT, DEBIT CARDS & EBT

1890 GOLD TESTING KIT: Glass acid beakers + antique wooden case. \$100. 573-764-3517. Call in PM.

HARLEY 45 SOLO: factory rear brake drum + sprocket. \$150. 573-764-3517. Call in PM.

HARLEY PANHEAD DISTRIBUTOR: original, chrome + complete. \$125. 573-764-3517. Call in PM.

1962 HARLEY SPORTSTER 900CC: original distributor. \$50. 573-764-3517. Call in PM.

SPORTSET BY SARGENT: Fishing pliers in leather sheath. Like a multi-tool. \$20. 636-239-2695 or 314-560-5700. Washington.

NEW SQUARE D RAINPROOF 50AMP DISCONNECT: \$160. 636-239-2695 or 314-560-5700. Washington.

RUBBERMAID 10 CUBIC FOOT PULL BEHIND DUMP CART: \$200. 417-718-5347. Conway.

USED JET HOME POLLUTION CONTROL PANNEL: Model CP700. \$65. 636-239-2695 or 314-560-5700. Washington.

HEARTH CRAFT GLASS BI-FOLD FIREPLACE DOORS PURCHASED AT FORSHAW'S FIREPLACE: Antique brass. \$160 obo. 636-239-2695 or 314-560-5700. Washington.

1 PAIR OF KEY BRAND MEN'S JEANS: Waist 38, Length 34. \$10. 636-239-2695 or 314-560-5700. Washington.

BLACK METAL TUBULAR BRACKET: Scrolling and a stainless bracket. \$10. Call for pictures. 636-239-2695 or 314-560-5700. Washington.

ANTIQUE 4 HP ENGINE: Built by Continental Motors Corporation. \$150 OBO. 573-308-5884. Rolla.

WANTED 730 OR 830 CASE TRACTOR: In any condition. 573-308-5884. Rolla.

TRAILER HOUSE RIMS: \$10 each. 573-308-5884. Rolla.

'85 FORD PICKUP PARTS: Passenger door with window glass & mirror \$30. Also, Tailgate for '85 Ford pickup \$25. 573-308-5884. Rolla.

INTERNATIONAL PICKUP TRANSFER GEARBOX: \$150. 573-308-5884. Rolla.

NEW JELD WEN 5' LEFT HAND SLIDING GLASS DOOR WITH SUNSTABLE INTERIOR BLINDS: Clear tempered glass, Desert Sand trim/hardware. Retail \$2655 Sell \$900. 417-693-0389. Conway.

FOR SALE: 2 Dayco motorcycle covers for Harley or other big bikes. \$50 each. 417-260-0941. Raymondville.

CHILTON'S AUTO REPAIR MANUAL: American & Volkswagen Cars 1969-1976. \$35. 417-260-0941. Raymondville.

MAC'S TIEDOWN STRAPS: Like New. \$80. 417-260-0941. Raymondville.

3 ARMY CANTEENS: Mess kit, belt & duffle bag. \$60 for all. 417-260-0941. Raymondville.

OUTDOOR WOOD FURNACE: Heats 3,000 sq. ft. & water. \$7,500, plus tax, plus installation. 573-201-6453.

??CDL LICENSE?? FAST & ECONOMICAL: Meets all requirements of the new ELDT Law. 2 days training. Total cost of \$1,500. \$100 rebate with this ad. You need a learner's permit & ability to drive a manual. Jefferson City, Strafford & Willow Springs, Missouri. Please call 573-353-2853. www.capitaltruckdrivinginstitute.com.

OFFICIAL TRACTOR OF TOUGH™

INTRODUCING THE ALL-NEW 5100 SERIES



Marshfield Machinery Inc.

222 E. Madison • Marshfield, MO 65706
417-859-2117 • www.marshfieldmachinery.com

*2018 data including all Mahindra group brand sales.
MahindraUSA.com © 2020 Mahindra USA Inc.



NEW MAHINDRA TRACTORS	
1635 4WD & LDR 36HP	IN STOCK
2638 4WD & LDR 38HP	IN STOCK
4550 4WD & LDR 48 HP	IN STOCK
2660 4WD & LDR CAB 60 HP	IN STOCK
USED TRACTORS	
MF 4708 80HP 4WD CAB LDR	58,500
MF 2850M 49HP BACKHOE LDR	42,500
JD 5055E 59HP CAB LDR	32,500
MAHINDRA 2638 38HP 4WD LDR	20,000
MAHINDRA 1635 35HP 4WD LDR	19,500
MAHINDRA 4540 41HP LDR	16,000
IHC 5088 CAB 135 HP	13,500
MF 1080 81 HP LOADER	8,500
MF 1528 28HP 4WD	7,500
CUB CADET 7205 20HP 4WD	4,250
KUBOTA L175 17HP W/ MOWER	3,000
USED ROUND BALERS	
NH RB450 4X5 MESH	24,000
MF 1745 4X5 MESH	24,000
MF 2946A 4X6 MESH	20,000
HESSTON 550 4X6	2,500
HESSTON 560 5X6	2,000
USED MISC.	
M&W 8 WHEEL RAKE	1,250
RHINO 5FT FINISH MOWER	850
LAND PRIDE 5FT CUTTER	500
ROLLINS 5FT BLADE	250

Marshfield Machinery Inc.

222 E. Madison
Marshfield, MO 65706
417-859-2117
www.marshfieldmachinery.com

KING BUILDERS



We specialize in custom and specialty builds, such as:

- Houses
- Barndominiums
- Shops
- Barns
- Garages

We also do roofing & siding!

Call for a free estimate!

Stevie King | 435 Dickerson Ranch Lane, Conway, MO 65632 | 417-241-3280

2001 FORD 3500 BLACKOUT VAN: New tires, battery, brakes. Custom interior, mechanically sound & solid. Clear title, 2 owners, no smoke. 170,XXX miles. \$12,000 or trade. 417-650-7069.

BUTLER LOGGING: Making landowners happy is my number one goal. Paying top dollar on all your timber. Call me 417-448-9323. And see what I can do for you.

RAMBO PURSUIT ELECTRIC HARDTAIL FATBIKE: Model 750-26. Like new. Approximately 30 miles ridden. Includes added back Rambo rack. \$2,200. 417-650-7069. Lebanon.

16X80 BUCC TRAILER HOUSE: New in 1996. Has new roof, 3 bedrooms, 2 bath, skirting and title. \$10,000.00. Located at 22740 Pin Oak Ln. Summersville, MO. Buddy Bird 417-331-9501 or Pam 417-331-9038, evening or weekend.

3 FT 6 PANEL METAL DOOR: No frame \$15. 417-531-5630 Conway.

2 TIRES SIZE 235 X 50 X R18: Fair tread \$20 for the pair. 417-531-5630 Conway.

80 ACRES IN MACKS CREEK: Power, water, artesian wells, good hunting. \$2,500 per acre, as is. Text 573-836-6414.

FREE 5 CUTE KITTENS & MOTHER: To be given away to loving & caring homes. If interested call for more information. 417-469-2123.

BRINKMANN 8-QT. OUTDOOR PROPANE GAS FISH FRYER: Big aluminum pan. Excellent condition. \$40. 210-787-8222. Linn Creek.

SADDLE: 20" Buffalo Saddlery with suede padded seat. \$350. 417-718-5347. Conway.

JUMBO FLOAT: 95" long x 80" wide x 10" high. Heavy gauge vinyl, Safety valve, 2 screw valves, 12 rope holders, water plug, nylon rope around it. Like new. \$150. 210-787-8222. Linn Creek.

1974 CHEVY C-30: Needs work. 417-217-8551.

STANDING FIREWOOD: \$10/Tree. 951-288-4654. Pershing.

PASTURE RAISED CHICKENS & PASTURE RAISED THANKSGIVING TURKEYS: 417-741-2446.

GUNSMITHING-Older Rifles, Shotguns, Handguns, all 22LRs. Any make, any model, estate appraisals. Camdenton. 573-363-5801.

EXCAVATOR MOUNTED FORESTRY MULCHING FOR UNDERBRUSH CLEARING: Call Nathan @ 417-259-2785.

CATERPILLAR 277C SKID-STEER: 2918.7 hours, new tracks & 78" bucket. Enclosed cab, air. Good condition. \$30,000 Cash, OBO. No trades. 314-420-3308. Potosi.

TIRE: 225x65R17 Valera HT Primewell. 95% tread. \$15. 210-787-8222. Linn Creek.

13 BAGS OF 13 COLORS UNUSED YARN: \$50 for all 417-288-6714.

2012 FORD LARIAT: 4-door, 4WD, 231,000 miles, all leather interior, tires-75%, v6 with turbo. \$8,500. 660-492-7191.

POOL TABLES: Installations, moves, recovers, repairs, accessories, etc. 573-646-1700.

Darrell McClanahan for Governor of this great state of Missouri 2024. Find me on X @MBattleflag advocating for fija.org. This is being paid for by Darrell McClanahan. April Miller-McClanahan, Treasurer.

4 GOOD USED SIDE-BY-SIDE/4-WHEELER TIRES: \$100 or trade. 573-734-2822, leave message.

2 REAR FENDERS FOR 1946-1948 CHEVROLET CAR: \$200 or trade. 573-734-2822, leave message.

50 EWES: 1-5 years old. \$225 a piece. 417-733-2625. Louisburg.

ELECTRIC WELDER: \$150 or trade. 573-734-2822, leave message.

4-ANTIQUUE WHITE WOODEN CHAIRS: With cloth backs& cushions. \$50 a piece. 417-532-2291.

WANTED: Remington 552 Speedmaster 22. 573-280-1762.

EXERCISE BIKE: In good condition. \$65. 417-532-2344.

THE TIRES YOU NEED FOR ALL SEASONS

With brands like:



NEXEN TIRE

ATTEBERRY MFA TIRE & AUTO CENTER

333 E. BROADWAY • BOLIVAR, MO
DUANE ATTEBERRY • 417-326-6286



PUBLIC AUCTION

Friday, September 1st, beginning at 9:00 A.M.

Located: 24676 E Earhart Rd, Harwood, MO 64750. Directions: From Nevada go East on 54 Hwy to C Hwy, North 11 mile to Earhart Rd, West 3/10th mile. From El Dorado Springs go West to AA Hwy at Dederick turn North on AA to Y Hwy go West 4 miles to C Hwy North to Earhart West 3/10th miles. Watch for auction today signs.

EQUIPMENT

986 D International tractor Westendorf w/ loader
 706 D International tractor — John Deere 630, wide front, 3 point
 John Deere B, narrow front — 18 ft Kodiak bumper pull trailer
 570 Polaris Razor 395 hours, new motor
 John Deere RSX 860M Gator, 4x4, 165 hours, 2019
 John Deere gator 4x2 — Gator seeder, 12 volt
 My-D-Handy cube dispenser, fits pickup to gator
 Coleman trail bike (2) — 90cc Four wheeler
 John Deere lawn mower, deck needs bearings
 250 gallon 3 point sprayer, never used, like brand new with PTO pump
 200 gallon 3 point sprayer — John Deere MX10 3 point bush hog
 6 ft 3 point bush hog — Glencoe 6 row rear mount cultivator
 6 row rear mount cultivator — Dog kennel
 30-bushel Frontier ground drive manure spreader, like new condition
 60-bushel Frontier ground drive manure spreader, like new condition
 3 bottom John Deere hydraulic pull type plow
 3 bottom Massey 3 point plow — 14 ft auger
 12 ft John Deere single disk with folding wings
 Loftness Rock Picker fits skid steer bucket
 Craftsman tool box — John Deere road box
 Snap On bench tool box — Several other tool boxes

HOUSEHOLD

Side by side refrigerator — Refrigerator
 Freezer — Brown leather couch
 Matching brown leather couch and love seat, electric recline both seat and head
 China cabinet — Dining room table — Dressers
 5 drawer legal filing cabinet — Informational books
 Sewing machine cabinet — Dishes — Small appliances
 Collectable toys: John Deere, Farmall and International
 Coca-Cola items, Christmas Ornaments, Chess Game, Car, Delivery Van, Motorcycle, Bi-plane, Flagship, Super Bowl Pins, Tins, Serving Trays, Thermometer
 Ball cap collection — Pocket watch collection — Belt buckle collection

HORSES & HORSE EQUIPMENT

3 yr old paint pony mare
 Yearling filly Tennessee walker
 4-Wheel doctor buggy type horse cart
 High Wheel horse cart, wooden
 2-Wheel horse cart, steel — Forecart, double seater
 2 bottom sulky plow — 1 bottom sulky plow
 Saddles — Saddle racks
 Various tack, some new — Tack box
 4 New cart wheels

TOOLS & MISC.

Large lot Snap On, Matco, Mack, John Deere, Craftsman, DeWalt and several other brands of tools, all in good condition
 2-Stacks 16' 2x12's — 1 lot gray tin — 1 lot poly deck
 1000 gallon poly tank — 16.930 rim duals
 2 calf creep feeders — 12x12 deck w/ steps
 Net wrap cover for 5 ft baler — Scaffold
 2 lick tanks — 3 point bale stacker, double mast fork lift style
 2 metal 5 ft round stock tanks — Wood burning stove
 2 metal shop cabinets — Wheelbarrow — Picnic table
 Lawn cart — 25 gallon utility sprayer, 12 volt — Chop saw
 Hydraulic jacks — Air jacks — Floor jacks
 Air compressor with gas motor — 3-Skill saws — Electric drill
 Axes and sledge hammers — 2 Sets air conditioner gauges
 26 cans R34 AC coolant — 2-2 point drawbars
 Tree trimmers — Antique wrenches — Electric fence supplies
 55 gallon barrel of DEF — 2-20" shop fans — 2-36" shop fans
 4 ft chain wrench — Milwaukee sawzall — Squirrel cage fan
 Electric miter saw — Husqvarna weed eater w/ tiller/ limb saw blade
 Drywall Tools — Plumbing parts — Electric parts
 Cattle working equipment, taggers and tags, syringes and meds
 Long handle tools — Table saw — 3 drawer file cabinet
 1/2" air hoses — Front and rear bumper for John Deere gator
 John Deere tractor and combine air and oil filters
 John Deere baler pats, monitors, and mounts
 Drill press — Scroll saw — Posi lock pullers, 3 sizes
 2 shop vacs — Hundreds of equipment and owners manuals
 All kinds of air tools

COINS

6—2009-2014 Sacagawea uncirculated dollars
 10—2000 P uncirculated dollars
 10—2000 D uncirculated dollars
 10—2001 P uncirculated dollars
 10—2001 D uncirculated dollars
 10—2002 P uncirculated dollars
 10—2002 D uncirculated dollars
 10—2004 P uncirculated dollars
 10—2004 D uncirculated dollars
 14—2000-2007 Sacagawea uncirculated dollars
 2014 Presidential dollars P & D mint
 Millennium Edition Sacagawea Dollar collection
 Kennedy Half Dollar collection — Washington quarter collection
 6—American Island holding quarters
 Russian coins — 50 states quarter collection

GUNS & HANDGUNS

Remington 870 Express Magnum 20 ga.
 Connecticut Valley Arms .50 cal blk powder rifle
 Remington Speed Master model 552 22 cal
 Ruger M77 Mark II 223 w/ 3x8 scope
 Rossi 410 ga. 3-inch mod. — Western Ranger 22 cal. Ir
 Model 336 Marlin 3030 w/ 3x9 scope, gold trigger
 Browning Invictor Plus BPS 20 ga 2 3/4 inch
 Colt Defender .177 cal. — Model RG23 22 Ir

Owners: Bill and Joleen Werkmeister

Bill has retired after 30 years as a mechanic with John Deere. There will be a lot of quality name brand tools and many miscellaneous items not listed. This will be a large auction and we will run 2 rings. Hope to see you at the auction!

*Thanks you,
Larry*

**Auctioneers
 Larry Martin , Loren Martin
 & Mel Yoder**



For more auctions go to www.auctionzip.com ID # 47012

Terms: Cash or check with ID. Not responsible for accidents. Statements made day of auction take precedence over printed material



AUG. 31 ONLINE AUCTION

Auctions Start Closing Aug. 31 at 11am CST
Timed Selling In Online Auction Only

SEXTONAUCTIONEERS.COM
BID NOW!
 Scan QR Code Below - Register To Bid Now!



2019 Peterbilt 389



2016 Peterbilt 389



1996 Kenworth W900L Dump Truck



2022 Takeuchi Skid Steers: TL12R2 & TL12V2 Qty. 2



CASE Wheel Loaders: 721C & 821C Qty. 4



2000-08 Caterpillar Skid Steers: 248, 248B & 242B2 Qty. 4



2020 Caterpillar D6 LGP Crawler Dozer

Call us at: **314-529-0124**

2020 Caterpillar D6 LGP Crawler Dozer, 10,415 Hours.....Bid Now at SextonAuctioneers.com

HUGE SELECTION OF HEAVY EQUIPMENT



2008 Caterpillar 963D



2010 Volvo ECR305CL Excavator



1998 Caterpillar 953C Crawler Loader



2010 Volvo ECR305CL Excavator



John Deere 35G Mini-Excavator



2007 Caterpillar 420E Backhoe



2006 Ingersoll Rand WL440 Wheel Loader



2005 John Deere 3105G Backhoe



2002 Geo-Boy Mulcher



120 Caterpillar Road Grader



2011 Bobcat SV205 Skid Steer



Hyster H80XL Forklift



2019 John Deere 5090M Tractor



2007 Kenworth T300 Service Truck



2005 Sterling L9500 Tri-Axle Dump Truck



2007 Sterling L9500 Tri-Axle Dump Truck



1986 Kenworth W900



2023 Utility Flatbed Trailer



1967 Chevrolet Camaro



1956 Chevrolet 210 Delray



1934 Ford Coupe



1965 Pontiac GTO Hardtop



1967 Chevrolet Camaro



2019 Ford F-350



SEXTONAUCTIONEERS.COM

314-529-0124

Sales@SEXTONAUCTIONEERS.COM

BID NOW! >>

Sell at your location or at our auction yard at 5182 US Hwy 63, Pomona, MO 65789





ANNUAL FALL CONSIGNMENT AUCTION

SATURDAY, AUGUST 26, 2023 @ 9:00 AM
490 Hwy 47 • Hawk Point, MO, 63349

Directions: From Hawk Point, take Hwy 47 South 2.5 miles to left at Allen Auction Office and Sales lot. From Warrenton (Hwy 70), take Hwy 47 north 12 miles to right at Allen Auction Office and Sales lot

This is a partial list, check website for complete list. The list changes daily
Watch for Signs the day of auction

Rock & Ridge Farms LLC, Higginsville, MO
Robert (Dec.) & Jennifer Holt
 -John Deere 7200 Tractor, w/ John Deere 720 Loader, Oversized Bucket, Cab, Air, Quad Range, Firestone 18.4 x 38 Tires, Only 1,406 Hours, Nice Tractor, SN:RW7200H001189
 -1991 John Deere 2555 Tractor, ROPS, 2WD, w/f, Diesel, 18.4x30 Tires, PTO, Fenders, w/ John Deere 175 Loader, Bale Spear, Smooth Bucket, Single SCV, Only 2,705 Hours, SN: XL025556702119X
 --Case IH 496 Hyd Fold Disk, 18', 9" Spacing, Good Blades
 -New Idea 5407 Hay Disk Mower, 7'1
 -JD mx7 3pt. brush hog
 -2016 Diamond K MFG Box Blade, 120T, 10', Hyd.
 -John Deere 1600 3pt. Chisel, 13' 6" Wide
 -2020 Hardi BNL 50 3pt Sprayer, 12' Booms, Absolutely Like New
 -2013 Jenkins Skid Loader Tree Puller
 -International 500 Semi Mount Plow, 5 Bottom, 5-18
 -Krause Pull Type Disk, 13' 6" Wide
 -Big Ox 3pt. Blade, 8
 -Rigid 8500 Watt/6800 Starting Watt Generator, Yamaha 360 Motor, Like New
Special Note: Due to the unfortunate passing of Robert, his wife Jennifer has decided to sell their equipment at public auction. All machinery has been shedded & Robert took pride in all his equipment. Very low hours/acres on all the equipment & this is one of the nicest lines of machinery we have had the chance to sell.
Carl Hoeff Retirement, Foley, MO Tractors
 -Ford 8N, restored, like new
 -Kubota L3410 w/ Kubota LA581 loader, 502 hours, smooth bucket, ROPS
 -tractor pallet forks
Farm Equipment
 -King Kutter TG-72 3pt tiller
 -NEW King Kutter post hole digger
 -King Kutter 3pt drag rake
 -3pt box blade
 -3pt post hole digger
Wagons & Trailers
 -tag along farm wagon

-tag along trailer
Construction Equipment/ Building Supplies
 -Bosch COA10 jackhammer
 -new Schlage water faucets
 -new Delta water faucets
 -Delta shower kits NEW
 -thermostats NEW
 -bathroom vanities NEW
 -CLS Transit AB300
Skid Loader/ Equipment
 -Case SR175 skid loader, hard tires, 190 hours, like new
 -attachment plates (2)
 -adapter hitch mover
 -Case backhoe attachment, rebuilt
 -grapple attachment
Construction Equipment
 -Unused Lowe Hyd Auger 750 w/ 9" & 12" skid steer quick attach
 -Unused Stout Brush Grapple 66-9 w/ skid steer quick attach
 -Unused Stout Brush Grapple 72-8 w/ skid
Livestock Equipment & Supplies
 -barbed wire
 -Unused Stout Brush Grapple XHD 84-6 w/ skid steer quick attach
Lawn & Garden
 -JD 2 track pro 2950A, 72" cut
 -Ironton Electric log splitter
 -tree pruners
 -wheel barrow
 -lawn mower ramps
 -Troy Bilt rear tine tiller
 -Cub Cadet 27ton log splitter
Recreation
 -JD Gator 4x2 w/ cab
 -JD Gator 4x2 w/ brush guard
 -JD Gator seat covers
 -V-bottom boat
 -Flat bottom boat
Shop Equipment/Tools/Vehicle Parts
Commercial Kitchen Equipment
Miscellaneous
General Consignments
Combine/ headers
 -1983 JD 7720 combine, hydrostat, 3400 engine hours, 2800 sep.
 -JD 216 platform
 -JD 643 corn heads, poly, rebuilt
 -JD 444 corn head
 -JD 963 cornhead
 -International 763 cornhead
Tractors
 -NH T4.120 tractor, cab, air, MFWD Global hook up, 515

hours, smooth bucket, bale spear, pallet forks
 -International 656 gas w/f tractor
 -Ford 2010 MFWD, w/ Ford 776A loader, smooth bucket
 -JD 770 w/ JD 70 smooth bucket, diesel, 2031 hours, pto, 3pt. 4wd, one owner
 -Massey Ferguson 596, cab, air, heat, MFWD, 99hp, 6400 hours
 -2021 Mahindra 1640 w/ Mahindra loader, smooth bucket, 140 diesel, 3pt, 1 owner
 -AC C tractor w/f
 -Massey Ferguson 10
 -JD B tricycle
 -International 806, diesel w/ Koyker loader, 3pt
 -1944 Ford 2N, runs well
 -Kubota L2900
Tractor/ Farm Equipment Parts
Farm Equipment
 -International 2 point sickly mower
 -JD tricycle sprayer 300 gallon w/ 45' booms
 -Gehl 1 row silage chopper
 -JD 3800 2-row silage chopper, Electric swivel and hoist
 -reel-type finish mower (3 piece)
 -Hardi 50gal. sprayer, 14' boom, hand wand
 -John Deere 643 Corn Head, Poly, Rebuilt
 -Danuser post hole digger
 -pull behind sprayer 30' booms
 -3pt. 65 gallon sprayer, 12' booms w/ 25' wand
 -County Line 3pt. post hole digger w/ 9" bit
 -Bison 8' hydraulic 3pt. blade
 -4 wheeler seed spreader
 -NH manure spreader
 -NH 355 grinder/ mixer
Hay Equipment
 702 V rake, 8 wheel, hydraulic fold
 -JD 336 square baler
 -NH 463 disk mower
 -JD 566 round baler, 5x6, twine, monitor, 1 owner, 540 PTO
 -New Holland 463 disk mower
 -Heston 5580 round baler
 -4' hay rack
 -3pt bale spears
Construction Equipment
 -JD 544B 6 cyl. diesel wheel loader, smooth bucket, spare tires
 -Komatsu 205 high lift
 -International 250 dozer, series C, highlift, bucket, ROPS

-concrete mixer
Trucks/Vehicles
 -1967 C70 pumper firetruck, 6k miles, fully functional
 -International 4900 grain truck, 16' bed, 466 diesel engine
 -2002 Dodge 1/2 ton pickup
 -1997 Ford F150 (needs motor)
 -1987 Dodge 150, automatic, runs, rebuilt transmission
 -1998 Dynaweld tandem dually, 20' deck w/ dovetail
 -1974 Ford F-500 dually service truck, 4 spd.
 -Chevy dually dump truck, Automatic
 -2002 Jeep
 -1991 GMC 1/2 ton v6, auto, 4x4, new tires 146k miles
Skid Steer/ Equipment
 -Daewood 1760XL, hard tires, smooth bucket
 -Cat 259D3 1960 hours
 -2013 Bobcat T590 Skid, tracks, cab, air, 291 hours
 -Stout brush grapple 66-9, quick attach
 -Stout brush grapple XHD 84-6, quick attach
 -Stout 82-3B grapple, quick attach
 -Stout LD 69-6B grapple, quick attach
Livestock Equipment & Supplies
 -cattle panels
 -cattle head chute
 -hog crates
 -Tarter series 3 squeeze chute
 -10' & 12' feed troughs
 -10' gates
 -4' & 8' tube gates
 -shelter logic corral shelter
Trailers and Wagons
 -Blair MFG feed wagon, single axle
 -Pintle hitch, tag along trailer w/ 18hp water pump
 -Gyro flow 125 jackhammer/ air compressor trailer
 -1978 & 1979 tag-along pup trailers
 -stock trailer (no title)
 -box trailer (no title)
Lawn & Garden
 -SITHL SH 86C blower
 -EverRide zero turn
 -Kubota zero turn
 -ExMark Staris
 -Husqvarna MZT61
 -Gravely 52HD
 -AC Big 10 riding mower, restored
 -AC 712 Hydro mower restored

-JD push mower
 -MTD snow blower
 -Iron Oak log splitter
 -snow blower
Recreation
 -2003 Tritron 186 bass boat, 150 EFI Mercury and trolling motor
 -1999 Bayliner Cobra (no title)
 -2001 Yamaha waverunner
 -2013 Yamaha Grizzly 4-wheeler
 -2016 Polaris Ranger, seat in bed, 6' snow plow
 -JD 6251 XUV
 -EZ Go golf cart
Lumber
Shop Equipment/Tools/ Vehicle Parts
Miscellaneous
Gun list
 -Outers gun cleaning kit
 -PWA 5.56 caliber Commando (#37148)
 -Marlin .22 lever action model 39A (#7997)
 -Winchester .22 model 60A
 -Remington 12ga. model 1100 (#N697030V)
 -Henry double barrel 12ga
 -Stevens 12ga. Riot Gun (#9957)
 -Remington 1100 12ga, auto
 -Winchester .22 nylon (#2585174)
 -Smith & Wesson 270 model 1500 (#PN07924)
 -NEW never fired Weatherby .270 Winchester (#B167880)
 -NEW never fired Weatherby .308 Winchester (#VB165822)
 -NEW never been fired Weatherby 30.06 Vanguard (#VB 164838)
 -RV 600- CVA 1851 Colt, black powder pistol
 -Thompson Center Arms .45 black powder pistol
 -.36 caliber black powder pistol, made in Italy
 -.36 caliber black powder pistol, made in Italy (#419116)
 -.36 caliber black powder pistol, made in Italy (#216279)-.36 caliber black powder pistol (#6620)
 -Harrison Richardson .32 caliber pistol (#395641)
 -Thompson Center Arms .50 caliber black powder
 -.22 caliber LR w/ scope (#B460431)
 -Iver Johnson Shotgun 12ga.
MUCH MORE, TOO MANY ITEMS TO MENTION

PARTIAL LIST – GO TO WEBSITE FOR FULL LIST, UPDATES AND PHOTOS

Auctioneers Note: We will be running 3 auction rings. Please come prepared with extra bidders. Any questions on any of the equipment, feel free to give us a call at the office. Thanks Nick and Kyle.

ALLEN AUCTION & REAL ESTATE SERVICE LLC
(636) 338-4805 • Hawk Point, Mo • www.allenauction.net
 The Auctioneer, Kyle Allen (636) 236-2344

REAL ESTATE-FURNITURE-TRAILER-CAR-TOOLS-SPORTS EQUIP-MISC AUCTION

SATURDAY AUGUST 26, 2023 10:00 AM

LOCATED: 879 W CRESTWOOD ST, NIXA MO

FROM HWY 14 & S GREGG RD GO S SOUTH ON S. GREGG RD 8/10 MILE, THEN LEFT ON W. PEMBROOK AVE GO 3/10 MILE, TURN RIGHT ON S. HICKORY LN, CURVE LEFT ON W. CRESTWOOD ST TO AUCTION ON LEFT. RESTROOM & CONCESSIONS AVAILABLE

FOR PICTURES SEE WEBSITE OR AUCTION ZIP.COM

TO PREVIEW CALL 417-830-0153

BANK LETTER OF CREDIT ADDRESSED TO MELTON AUCTION & REALTY REQUIRED FOR PURCHASE OVER \$5000

TERMS: 10% DOWN DAY OF AUCTION, BALANCE @ CLOSING WITHIN 30 DAYS OR BEFORE

REAL ESTATE - SELLS AT 11:00 IF NOT SOLD BEFORE AUCTION DAY

1414 SQ FT TOTAL LIVING, 3 BEDROOM, 2 BATH, DOUBLE CAR GARAGE, BRICK & VINYL HOME FEATURES A SPACIOUS KITCHEN/DINING COMBO W/BUILT IN DESK, PLENTY OF CABINETS, DISHWASHER, FLATTOP ELECTRIC RANGE, MASTER BEDROOM W/LARGE WALK IN CLOSET, TUB/SHOWER COMBO, CEILING FANS, WINDOW BLINDS, 40 GAL RUDD HOT WATER HEATER, CH/CA, TILE & CARPET FLOORING, CITY WATER/SEWER, NICE LANDSCAPING, WOOD PRIVACY FENCE ENCLOSES BACKYARD FOR CHILDREN, DOGS. THIS IS A VERY WELL MAINTAINED HOME CLOSE TO SCHOOLS, MEDICAL OFFICES, SHOPPING, READY TO MOVE INTO. 2022 TAXES 1407.12

FURNITURE

WHIRLPOOL S/S FRIDGE W/ICE & WATER IN DOOR—CROSLEY STAINLESS FRIDGE, TOP FREEZER—GE MICROWAVE—ROPER MATCHING WASHER/DRYER—65" SAMSUNG FLAT SCREEN TV—SAMSUNG SOUND BAR—TV CABINET—MATCHING LEATHER SOFA & ROCKER RECLINER—PR MATCHING ROCKER RECLINERS—ARMOIRE CABINET/HUTCH—CEDAR CHEST—3 PC COFFEE/END TABLE SET—4 PC BEDROOM SET COMPLETE—KNEE HOLE DESK—2 DRAWER FILE CABINET—TABLE LAMPS—CHILDS ROCKER—PR END TABLES—BAR STOOLS—COMPUTER DESK—LASKO CERAMIC HEATER—ROYAL PAPER SHREDDER—WALL PICTURES—BOX FAN—4 TIER SHELF—AIR CARE SUPER WICK HUMIDIFIER—GE HUMIDIFIER—DELONGHI HEATER—KIRBY VACUUM W/ ATTACHMENTS—NEATO BOTVAC D85 ROBOT VACUUM—SUN TWIN HEATER—TRAEGER WOOD FIRED GRILL MOD TFB30LVB—SAECO SUPERVAPORE STEAM CLEANER

CAR-MOWER-TOOLS

2001 CHEVROLET CAMARO CONVERTIBLE, 3.8 LITER V-6, NEW TIRES, 107,000 MILES--5'X8" UTILITY TRAILER W/FOLD DOWN RAMP—HUSQVARNA TS348D RIDING MOWER 24 HP KOHLER, 48" CUT—YARD WORKS LAWN LAGON—LAWN MOWER BLADE—LAWN AREATOR—LAWN SWEEP—LAWN SEEDERS—WHEEL BARROW—WORK HORSE 15 GAL SPRAYER—BOLENS 25CC GAS WEED EATER—BACK PACK SPRAYER—GREEN WORKS BATTERY WEED EATER, BLOWER COMBO—GREEN WORKS 40V GMAX BATTERY CHAIN SAW—B&D HEDGER—HUSKY 1550 PSI POWER WASHER—RIDGID SHOP VAC—SHOP VAC 4.5 HP 14 GAL—NCRA ROUTER TABLE RT1000 SE—CRAFTSMAN OSCILLATING SPINDLE SANDER ½ GP—CRAFTSMAN 12" 2 SPD BAND SAW—CRAFTSMAN 4 HP 25 GAL 110 VT AIR COMPRESSOR—GENERAL 1/3 HP DRILL PRESS—MAKITA PLANER—DELTA 35-7670 DADO KIT—METABO CORDLESS ANGLE DRILL—DRILL DOCTOR DRILL BIT SHARPENER—CRAFTSMAN 5 ½" VISE—BALDOR 6" GRINDER/BUFFER—BOSCH PLANER—WORKFORCE MATERIAL ROLLERS—SOLDERING GUN—SIMPSON 260 VT METER—MAKITA 4 ½" ANGLE GRINDER—DEWALT MULTI TOOL—B&D NIBBLER—KREG JIG KIT—DEWALT JIG SAW—HUSKY 1550 PSI POWER WASHER—PORTER CABLE 150 PSI 6 GAL AIR COMPRESSOR—DEWALT 12" COMPOUND MITER SAW ON STAND—AIR HOSES—PORTER CABLE HINGE BUTT TEMPLATE KIT—BOSTITCH BRAD AIR ANGLE NAILER—BOSTITCH AIR STAPLER BRAD NAILER—PORTER CABLE PLATE JOINER—PORTER CABLE BELT SANDER—RIDGID 5" DA SANDER—LEIGH DOVE TAIL JIG—TAP & DIE SET—AIR IMPACT WRENCH—HUSKY FOLDING WORK TABLES--(2) PORTER CABLE ROUTERS—BATTERY CHARGER—MEADE

OWNER: CHRIS TORGESON

RETRACTING TELESCOPE—CENTRAL PNEUMATIC & VAPOR SPRAY GUNS—DREMEL TOOL—WOOD VICE—STANLEY ROLL AROUND TOOL BOX, OTHER TOOL BOXES—8' FIBERGLASS LADDER—2 & 4 WHEEL DOLLYS—2 TON FLOOR JACK—BOSTITCH AIR STAPLER—SENCO AIR STAPLER—PORTER CABLE MAG 7 ¼" SKIL SAW—FESTOOL ROUTER—MIKITA 7 ¼" WORM DRIVE SAW—PORTER CABLE BELT SANDER—CRAFTSMAN ¼ SHEET PAD SANDER—BOSCH HAMMER DRILL—MILWAUKEE JIG SAW—DEWALT 7 ¼" ENCLOSED GUARD SKIL SAW—RUIXIN PRO KNIFE SHARPENER—DEVIL BISS 2 QT PRESSURE CUP—CRAFTSMAN 10" 3 HP TABLE SAW W/EXTRA GUIDES—JET 2 IN 1 PLANER MOLDER—JET BELT SANDER/DIE GRINDER—6 TON BOTTLE JACK—GATOR LIFT'S—RETRACTABLE EXT CORD—TOOL POUCHES & APRON—SAW HORSES—WOOD VICE—TOOL BUCKET—LONG HANDLE TOOLS, SHOVEL, RAKES HOES, LIMB SAW, LOPPERS—WATER HOSE—ROPE—SAW BLADES—EXT CORDS—NUT DRIVERS, SCREWDRIVERS, WIRE STRIPPERS, LEVELS, SQUARES, CHANEL LOCKS—WOOD & BAR CLAMPS—NUT/BOLT ORGANIZER—RATCHET STRAPS—WOOD CHISELS—ALLEN WRENCHES, MEASURE TAPES, KNOCK OUT PUNCH—DRILL BITS, HAMMERS, WRENCHES, CRESCENT WRENCHES—SCREWS, ANCHORS—2 CUTTER FLARING TOOL—STUD FINDER—ELECTRICAL CONNECTORS—PICTURE FRAME CLAMP—BURR SET—ARCH DOOR TEMPLATE—PLATE JOINER BISCUITS—DIAL INDICATOR—SAND PAPER—TIN SNIPS—CHALK LINE—GAS CANS—LP PROPANE BOTTLE—CABINET & DRAWER SLIDES—MISC LUMBER-PEG BOARD HOOKS ASSORT—DROP CLOTHS—WATER CANS

SPORTING EQUIP-MUSICAL

ASCEND F510 ANGLER KAYAK—SCHWINN 2G 7 SPD BIKE—HUFFY TRAIL RUNNER 18 SPD BIKE—ROAD MASTER MT SPORT 5X 18 SPD BIKE—HYPER SPINNER BIKE—COLEMAN PROPANE CAMP STOVE—BOAT SEATS—JEROME BETTIS PITTSBURGH STEELERS SIGNED FOOT BALL—VIOLIN- VIOLIN CASE—HOLTON COLLEGIATE TRUMPET W/CASE—PIANO & VIOLIN MUSIC—WILSON GOLF CLUBS—TAYLOR MADE GOLF CLUB SET—CAMPING TABLE

MISC

GIBSON DISHES—MISC CUPS, GLASSES—KITCHEN UTENSILS—CUTLERY SET—POTS, PANS, BAKEWARE—LOS COLORES HAND PAINTED DISHWARE—SM KITCHEN APPLIANCES, POWER XL 7 QT AIR FRYER, TOASTER, IRON—HOUSE PLANTS—DEC PILLOWS—CLEANING SUPPLIES—DIE CAST CARS—1 LOT CD'S—CHAPS—FUR COAT—LAWN CHEMICALS—COOLERS—MORTAR MIX—SEVERAL BAGS POTTING SOIL, PEAT MOSS & PLANT FOOD—BAG CHAIRSTRUCK—2 CAST TRACTORS—MISC WATCHES—#5 CROCK—2 WORLD GLOBES—CROCK JUG—BRASS FIRE EXTINGUISHER—DIE CAST TOYS—QUILTS—BRASS UNICORN—JOHN DEERE THERMOMETER—SAUSAGE GRINDERS—GALVANIZED BUCKETS—COAL BUCKET—GOLF CLUBS—WHISKEY BARREL—1 LOT CAST SKILLETS, MUFFIN, CORNBREAD, SQUARE SOME GRISWOLD—PORCELAIN PANS—GRANITE COOKERS—SHOE LAST—ROAD SIGN—COOLERS—EXERCISE EQUIP—AMERICAN BOMB RED, WHITE, BLUE—GARDEN HOSE—ANTQ ROCKING HORSE—NABISCO CRACKER CANS—NINTENDO GAME STATION & GAMES—GAMES-KITCHEN WARE, PYREX

ANNOUNCEMENTS MADE ON SALE DAY WILL TAKE PRECEDENCE OVER ANY OTHER PRINTED MATERIALS. NOT RESPONSIBLE FOR ACCIDENTS OR LOSS OF ARTICLES ON OR NEAR SALE SITE.

**MELTON AUCTION
& REALTY CO LLC**



meltonauctionrealty.com | roger@meltonauctionrealty.com
 Roger Melton | Nixa, MO | 417-830-0153 or 417-725-1801
 Brad Cole | Nixa, MO | 417-840-2950
 Hal White | Nixa, MO | 417-343-2334
 Tanner Foster | Galena, MO | 417-840-5519

Wheeler Livestock Auction, Inc.

Osceola, MO 64776

Special Stock Cow Sale

SATURDAY AUGUST 26TH, 6:00 P.M.

Expecting 1100 Head Bred Cow, Cow Calf Pairs

ATTENTION CATTLEMEN:

Yet another evening full of fine cattle for sale. Some have recently been blessed with rain but ponds remain dangerously low. This sale is full of opportunity.

D Bar K Ranch Cow Herd Dispersal-

- 55 Fancy Blk & Bwf Hftrs, 2 yrs, 1000lbs. 25 Fancy Red & Rwf Hftrs, 2 yrs, 1000lbs. The above 80 hftrs all home raised, bred to CE Ang bulls, calve Sept 1st for 75 days. 40 Fancy Blk & Bwf cows, 3-5 yrs, 1250 lbs with 40 Ang sired calves 450lbs, cows bred back to Ang, will sell as pairs. 65 Blk & Bwf cows, 3-6 yrs, 1300lbs, bred to Ang or Sim Ang bulls, start calving Sept 1st. 32 Blk cows 6-SS, 1400lbs, bred 3rd to Ang bulls. 30 Red & Rwf cows 3-6 yrs, 1300lbs, bred 3rd to Ang or Sim Ang bulls. The above 250 cows are gentle, Complete Health program, & will work for anyone.

Ben Harper Dispersal of Spring Calving Cows-

- 35 Fancy Blk cows, 6yrs-SS, 1350lbs with 35 Ang calves 400lbs, cows bred back to same bulls. All cows & calves worked June 1st, all cows home raised, gentle & good.

Fasson Farm-

- 23 Fancy Red Ang cows, 5yrs with 23 Rwf calves 300lbs, cows bred back to Herf Bull. 9 mix cows 5-7yrs, bred 3rd to Herf Bull. 1 Reg Herf Bull, 3yrs.

Rick Miller-

- 16 Blk & Bwf Hftrs 1050lbs, AI bred to ABS Patriark to calve Sept 1st. 23 Blk & Bwf cows, 3yrs, 1100lbs, coming for 2nd calf AI bred to ABS Patriark. The above 39 head all home raised, many years of AI breeding top genetics to work for any cattleman. Complete Health & Genetics Records.

Austin Koenig-

- 28 Blk & Bwf Hftrs 1000lbs. 7 Red Ang Hftrs 1000lbs. The above 35 head bred to CE Ang Bull, calve Sept 15th for 60 days, Complete Health Program.

Matt Swofford-

- 8 Head of Brahman & Brah X Hftrs, 2yrs, bred to CE Ang Bull, calve Sept 1st. Hftrs are gentle & Complete Health Program.

Ingram Farm Dispersal-

- 46 Fancy Blk cows, 3-6yrs with 15 calves, rest bred 3rd period. 36 Red Ang Herf X cows, 3-6yrs with 9 calves, rest bred 3rd period. The above 82 cows are gentle & good calf raisers bred to Top Bulls, Complete Health & Mineral Program.

Sam & Kris Wilson Dispersal Sold Farm-

- 45 Brng X cows, 5-7yrs, 1150lbs with 45 calves 350lbs, cows bred back, calves all worked. 40 Brng X cows 5-7yrs, 1200lbs, bred to calve Sept 1st. All cows gentle & good calf raisers. 1 Brng Bull 5yrs. 1 Blk Herf Bull 4yrs. 1 Polled Herf Bull 4yrs

Jennifer Koca Dispersal-

- 17 Red & Yel cows, 5yrs-SS with 13 Red ang sired calves up to 450lbs, cows bred back to Red Ang Bull. 1 Red Ang Bull 6yrs

M-J Farm-

- 55 Fancy Blk cows, 1300lbs, bred 3rd. 15 Fancy Red cows, 1300lbs, bred 3rd. The above 70 cows have 10 calves now, cows bred to Top Ang & Sim Ang Bulls, Complete Health & Mineral program.

Jason Weaver-

- 9 Blk cows, 5-7yrs with 9 Bfmstr X Calves 500lbs, cows bred back to Ang Bull

Lakeview Charolais-

- 7 Charolais bulls, 2yrs, home raised & easy to handle, could be registered

Danny Fisher-

- 12 Gelb/Red Ang Hftrs, bred 3rd calving mid Sept, home raised, bred to Red Gelb bull from Circle E Ranch.

Couple 100 smaller consignments

FOR CONSIGNMENTS PICS/VIDEO-WEBSITE AND FACEBOOK
wheelerlivestock.com/search Wheeler Livestock Auction on FB

Feeder Sale-September 7th, 14th, 21st, 28th at 11 a.m. central
September Stock Cow Sale-September 30th 6 p.m. central

Lyndon Ropp-918-325-1616

Kevin Wade-660-492-3279

Denver McGinnis-417-399-2701

Sam Francka-417-399-7113

Tim Sherrer-573-855-1951

Burleigh Wheeler-417-840-6561

Red Whistance 417-276-7909

Les Tennis 417-466-8786

WHEELER
LIVESTOCK
AUCTION
INC.



OSCEOLA, MISSOURI

Byron Wheeler-417-777-0897

Austin Shelby, Barn Manager-
417-309-1350

Darwin Hearting, Field Rep-
417-296-1029

Sue Hemenway, Marketing Manager-
417-839-9316

Lolly Sheldon-417-296-4258

Osceola, MO • 685 SE 13 Hwy., PO Box 560 • BARN 417-646-8102

Bid online on CattleUSA • www.wheelerlivestock.com • Like us on Facebook-Wheeler Livestock Auction

NOTE EARLY START

ESTATE AUCTION

Indoor • Seating Available • Climate Controlled

Saturday, Aug. 26 - 9 a.m.

Auction Location: Houston Chamber of Commerce building, Texas County Fairgrounds, 1585 N. Hwy. 63, Houston, Mo. **Directions:** From Houston at Hwy. 63 & Hwy. 17 stoplight, go north on Hwy. 63 one mile to auction location. **Watch for Bruce Scheets auction signs. Visit www.brucescheetsauctions.com to view photos. Payment System: Cash • Checks accepted with proper identification. MasterCard, Visa, Discover (3% fee applies)**

**Estate of the late
Bruce & Imogene
Wilson**

GOLD COINS

**1900 P FIVE DOLLAR GOLD (nice)
1905 P FIVE DOLLAR GOLD (nice)**

1859 Seated quarter • 1892-P Barber quarter • 1899-P Barber quarter • 1907-P Barber quarter • 1827 Bust half dollar, nice+ • 1899-O Barber quarter, choice • 1917-S Liberty half dollar, nice+ • 1919-P Liberty half dollar • 1962-P Franklin half dollar, ch BU++ • 1963-D Franklin half dollar, ch BU++ • 1998 Silver eagle, gem • 2008 Silver eagle, gem • 2010 Silver eagle, gem • 1988 Gem proof silver eagle • 1992 Gem proof silver eagle • 1935-A Hawaii one dollar silver certificate • 1935-D One dollar silver certificate • 1957 One dollar silver certificate • 1963 Two dollar red seal note, choice • 1914 Series 10 dollar federal blue, large size note • 1982 Silver proof Washington half dollar • 1993-S Thomas Jefferson silver proof dollar • 1963 Silver U.S. proof set • 1969 Proof set • 1985 Proof set • 1995 Proof set • 1996 Proof set • 1997 Proof set • 1997 Proof set • 1879-S Silver dollar, choice BU • 1898-O Silver dollar, choice • 1898-O Silver dollar, choice gem BU • 1935-S Peace dollar • Three silver dollars • 1974-S Silver blue pack Ike dollar • 1878-CC Silver dollar, nice • 1890-CC Silver dollar, choice • 1891-CC Silver dollar, choice+ • Other



**2013
Ford Edge
AWD
Sells at
1 p.m.**

Loaded. Only 86,600 miles. In excellent condition. Must see to appreciate.

**EXTRA NICE HOME DECOR ITEMS
TOO NUMEROUS TO MENTION**

Furniture • Household & MISC

Leather couch • Pleather recliner • 2 Upholstered Queen Ann chairs • 2 Upholstered chairs w/large footstools • Wood dining table w/2 leaves & 6 wicker chairs w/cushions • Buffet w/glass doors • 62" Samsung TV w/sound bar • 5 Wicker high-back barstools • 7 Spindle-back dining chairs • King-size bed w/brass style headboard • Queen bed w/maple headboard • Captains bed w/drawers underneath • Maple wardrobe w/full-length mirror & dresser (Harrison Furniture Co.) • Queen bed frame w/drawers underneath • Round coffee table • Glass-topped end tables • Drop-leaf serving cart • Spindle-back rocker • Maple buffet • Book shelves • Quilt rack & chest • Night stands • Chevel mirror • Bakers rack • Duncan Phyfe style drum table • Oval table with magazine rack • Bi-fold & tri-fold dressing screens • Entertainment center • Royal Norfolk china set • Mikasa china set • Lamps • Wall pictures • Pole lamps • Assorted glassware & utensils • Other

Large Household Appliances

Maytag double-door refrigerator w/ice in door • Samsung matching front-load washer & dryer • Roper heavy duty extra-large capacity dryer • Kenmore king-size heavy-duty washer/dryer • Eden Pure heater • Kenmore refrigerator • Assortment of small kitchen appliances • Other

LAWN AND GARDEN & MISC

Metal patio table & 4 chairs • Metal love seat + plant stands • Wicker swing set w/chairs & wicker chest • 2 wood 8-ft. patio benches • Several extra, extra large ceramic flower pots w/flowers (nice) • Murray high-wheel push lawn mower • Concrete lawn ornaments • Lawn seeder • Lawn & garden hand tools • Two-wheel dolly Shop Vac wet/dry vac • Black & Decker leaf blower • Corn Hole game • Fishing tackle • Weed Eater string trimmer • Bag chairs • Blackstone grill cover • Handicap items • Other

ANTIQUES & COLLECTIBLES

Robinson Ransbottom pitcher • Longaberger pottery • Longaberger baskets • Vintage wicker picnic basket • Ice tongs • Wood Dutch shoe • Wood ironing board • 3 gal. W. H. crock • Frankoma pottery • Vintage distressed foyer table (white) • Primitive distressed wash stand (white) • Child-sized dresser and desk (nice) • Wood carpenters box • Brass items: ducks, tea pots, planters & other • Assorted wicker baskets • Cook book collection including Betty Crocker • Quilts • Kerosene lamps • 5 gal. cream can • Brass wash kettle • Snow sled • Collector tea pots • Other

**2005 Sportsman Sportster, Series M
26' Slide Travel Trailer • Sells at 1 p.m.**



**Excellent
condition. Stored
inside. See
website for
information
and more
pictures. (nice)**

Auctioneer's Note: Quality merchandise in excellent condition. You must see to appreciate. Imogene was known for her beautiful interior decorating. Look forward to seeing you on auction day! Bruce

DRIVER'S LICENSE OR PICTURE I.D. REQUIRED • TERMS: CASH OR APPROVED CHECK **OR**

BRUCE SCHEETS AUCTIONS

www.brucescheetsauctions.com • HOUSTON, MO • We Accept Mastercard, Visa & Discover

Auctioneers:

COL. BRUCE SCHEETS Cell: 417-260-2118
Col. Travis Tooley: 417-293-6909
Col. Josh Wheeler: 417-349-0265
Col. Ervin Bontager: 417-260-0464



All announcements made day of sale take precedence over any printed matter. Not responsible for lost or stolen merchandise. Not responsible for accidents.

• LUNCH WAGON • APPRAISAL SERVICE
• RAIN OR SHINE

Cashiers / Clerks:

Andi Scheets
Shelly Mutzebaugh, Suzanne Smith,
Lena Walsh

ANTIQUUE ESTATE AUCTION

Sunday, August 27th, 2023 ~ 1:00 PM

**LOCATION: Sheldon Community Building, 6th & Main, Sheldon, MO
(Watch For Signs)**

Auction For Roger & Evelyn Powers



1800's & 1900's Antique Furniture

1800's Yamin & Earp Lawyer Bookcase/File Cabinet (Very Rare), Rare 1800's JP Coats Oak 4 Side Spool Cabinet, 1800's Table Top Oak Watch Maker Or Jewelry Cabinet, 1800's Qtr Saw Oak Round Front Sideboard Buffet, Very Rare 1800's Horner Oak Round Kitchen Table W/Lg Carved Griffin & Claw Feet, 1800's High Top Qtr Saw Oak Fireplace Mantle W/Mirror, 1800's Oak Library Top File Cabinet, 1800's Oak Store Counter Top W/Lead Glass, 1800's Qtr Saw Oak Very Ornate Buffet, Rare 1800's Qtr Saw Oak Bomb Front Wide Buffet, 1800's Oak W/Sterling Hinge & Handle Icebox, 1800's Oak Printers Cabinet, 1800's Oak Sm Lawyer File, 1800's Ant Rosewood Ornate Dresser W/Mirror & Mable Top, 1800's Qtr Saw Oak High Top Library Table, 1800's Qtr Saw Oak High Boy Dresser, 1800's Ornate Wave Side Bench, Rare 1800's Oak Slim Halltree, Rare 1800's Oak Wagon Picnic Cooler, 2 1800's Kitchen Cupboards, 1800's Single Door Wardrobe W/Lg Beveled Mirror, 1800's Oak Secretary, 1800's Chifferobe, 1800's Qtr Saw Oak Ornate Serpentine Front Side Board, 1800's Oak Courthouse Big Book Stand, 1800's East Lake Corner Shelf, Ant Pharmacy/Hardware Store 8 Pcs 28 Ft Store Display Unit, Ant Oak Dry Sink W/ Hutch Top, Ant Oak Ornate Lead Glass Lawyers Bookshelf, Rare Ant Wooten Desk, Rare Ant Irwin Court File Cabinet, Ant Ornate Oak Queen Style Vanity, Ant Qtr Saw Oak Drop Front Secretary W/ Ornate Carvings, Ant Oak Serpentine Front High Boy, Ant Oak Parlor Buffet W/Claw Feet, Ant Dark Oak Lawyer Bookshelf, Ant Rosewood Ornate Carved Lawyers Executive Table, Very Rare Ant Qtr Saw Oak Very Ornate Carved Oval Table, Ant Qtr Saw Oak Upright Store Icebox, Ant Qtr Saw

Oak Ornate Square Kitchen Table, Ant Qtr Saw Oak Corner China Cabinet, Ant Oak Wash Stand, Ant Oak 2 Door Bookshelf W/2 Drawers, Rare Ant Ornate 6 Drawer Lawyers Executive Table W/ Ornate Carvings, Ant Oak Hotel Wash/Dresser, Ant Qtr Saw Oak Child's Rocker, Ant Qtr Saw Oak Square Table W/Lg Glass Claw Feet, Ant Oak Round Front Curio Cabinet, Ant Swivel Leg Kitchen Chairs, Ant Oak Low Boy, Ant Oak High Boy, Ant Oak Gentlemen's Cabinet, Ant Oak Plant Stand, Ant Dual School Desks, Ant Porcelain Dental Sink, Ant Metal Store Candy Display Cabinet, Ant Metal Shelf, Ant Metal Store Ref/Ice Box, Ant Lg Barn Storage Box, Ant Metal Cabinet, Retro Kitchen Chairs, Other Items Not Listed

Antiques, Primitives & Misc.

Ant 1886 General Store Scales, Ant Scale Weights, 1920's Cloth 6x4 Map Of Missouri, Old Crocks Inc #5 Rickles W/Blue Handles & #5 Malcom, IL & Others, Ant Oil Lamps, Ant Metal Cutter, Ant Horse Bits & Stirrups, Ant Horse Tapestry, Ant Metal Tins Inc Lg Lard Tins, Old Candy Jars, Ant Honey Pot, Ant Sterling Silver Spoon Collection, Ant & Old Paper Goods, Ant Rugs, Ant Will Rogers Picture, Original Artwork From Charlie Daniels W/Certificate, Old Pottery Inc Frankoma, Wagon Wheel & Others, Old Linens & Table Cloths, Ant Vet Supplies, Ant Canister Set, Old Toys, Old Hot Wheels, Die Cast Cars In Original Boxes, Lots Of Old Glassware Of Various Kinds, Lots Of Old 1800's & 1900's Knick Knacks Of Various Kinds, Lots Of Sm Show Box Ant & Prim Pcs, New Dyson Sweeper, Electric Fireplace Heater In Mantle, Lots Of Other Sm Ant & Prim Not Listed

Auctioneers Note: WOW What An Amazing Auction. It Is A Honor To Be Conducting This Auction For The Powers Estate As They Were Collectors & Dealers Of Very Good Antique Furniture, Antiques & Primitive Items. Over 60 Years Of Collecting & Dealing Will Be Offered At This Auction. Some Very Rare & Hard To Find Pieces. Please Plan Now To Attend. **Sale Order: 1800's & Antique Furniture Will Sell First Then Move Directly Into Antiques, Primitives & Misc. Items. See Ya There!!!**

Terms: Cash or check with proper ID. Now accepting most major credit cards. Nothing removed until settled for. Statements made the day of sale takes precedence over printed material. Everything sold as is where is. Not responsible for accidents. Restroom available. Concessions Provided. Check our website for upcoming auctions and for additional pictures!!



NANCE AUCTION SERVICE

No Matter How BIG or small, We Do Them All!!!



Col. Bill Nance 417-214-0093 In God We Trust Philippians 4:13 Sean Beazley 417-247-6754



COLE ESTATE LIQUIDATION AUCTION!



FRIDAY, AUGUST 25th @ 10:00 AM!

To be held at 2857 FR 2100, Purdy, Mo 65734

Auctioneer's Note: The Cole family has sold the house and farm and this is a complete liquidation for the late Russell & Betty Cole.

Featuring Lots of Shop & Tools, Tractors, Farm Implements, some Household furniture & more!

For more info, contact Southwest Auction Service

Office: 417-652-7540 Website: www.swaauction.com

TRACTORS & Farm Implements:

Minneapolis Moline 445 Tractor, Ferguson Yard Tractor, Farm Pro Model Y385 Diesel Tractor w/ front end loader, '03 Cat 267 Skid Steer-3300 hrs. Woods Batwing Bush hog, Hay Tedder, Feed troughs, Bale rings, Bush hog, Stock Tanks, Cattle squeeze chute, utility trailer, several PTO attachments.



SHOP & TOOLS: Tradesman Grinder, Ryobi Sanders, Black & Decker Sander, Delta belt sander, Craftsman Skil saws, B&D Jig saws, Tradesman Drill Press-5spd, Sears 20" Scroll saw, Craftsman 12" Band Saw, Craftsman 1/2 HP Table Saw, Craftsman 8 1/4" Radial saw, Square sander, Craftsman Joiner/Planer, Skil Disc Sander 4", Delta 12" portable planer, Continental 30 ton Shop Press, Dewalt Table saw, Craftsman rolling Tool boxes, several hand tool boxes, Craftsman Laser Trac 1.0 AP, Pro Tech 10" Bench saw, Craftsman 8" Drill press, Dewalt drill bits, Air tanks & hoses, Drill bit sharpeners, Lincoln AC 225 Arc Welder, Several misc drills, Craftsman set-w/jig saw & sander (New), drill batteries, Battery chargers, cutting tools, Acetylene Torch set & extra hoses, Routers, Saw blades, hand saws, Lots of hand tools-wrenches, screwdrivers, socket sets-several new & complete. Work tables, saw horses, Reddy heater, Air compressors, hardware organizers, Clamps, Vice grips, Paint guns, Ramps, Cotter pins, hitch pins, crow bars, Solar fence charger, totes, Come a-longs, boom chains, log chains, ladders, grease guns, ext cords, bolt cutters, hand saws, hammers, levels, tape measures, wire cutters, screws, nuts, bolts, bench vices, Warner spray gun in box (new), fans and much more misc! NOTE: There are several nice complete sets of sockets and also new power tools in cases and lots of shop/tool smalls.



OUTDOOR & MISC: (2) Carports, Metal Patio Furniture-table & chairs, Vintage metal chairs, Barrel BBQ smoker, Milk cans, Old Wagon Wheels, Rolls of wire, Wheelbarrows, small dump trailer, Several concrete lawn animals & décor, plastic flowers, lawn décor, milk cans, push mower, garden tiller, yard seeders, animal traps, barrels, leaf blower, frost free hydrant, misc lumber, Wooden Dog House, Croquet set, BBQ grills & more misc!



HOUSEHOLD & MISC: Entertainment Center, small roll top desk, baby bed, Bedroom sets, Dressers, Chest of drawers, Bookshelves, Rocker recliner chairs, misc chairs, full beds, corner shelves, dresser/mirrors, Gun cabinet, small refrigerator, Wicker furniture, Electric Lift Chair, Pool Table, Kenmore Washer & GE Dryer, Exercise bike, kids games/toys and more!

COLLECTIBLES: Denim Days collectibles, Milk glass.



TERMS OF THE AUCTION:
At this sale, we accept CASH & GOOD CHECK WITH PROPER ID & Visa or MasterCard (5% convenience fee). WE ARE NOT RESPONSIBLE FOR ACCIDENTS TO MAN, WOMAN, CHILD OR ANIMAL. WE ARE NOT RESPONSIBLE FOR LOST, STOLEN OR DAMAGED ARTICLES OR PROPERTY! All Accounts must be settled prior to removal of auction item! Statements made day of Auction take precedence over all printed materials! ALL GUARANTEES ARE BETWEEN BUYER & SELLER! For more pictures, visit our website: www.swaauction.com

Bob Hughes
417-652-7540

Professional Auctioneers since 1968

SOUTHWEST AUCTION SERVICE & MARKETING
www.swaauction.com
417.652.7540

PUBLIC AUCTION STOCKTON, MO AUCTION

As we are selling our Home and moving we will sell the following Boats, Tractor, Trailer, Golf Cart, 4-Wheeler, Tools, Antiques, Collectibles and Misc. At the Home located 3 1/2 Miles South of Stockton, Mo. on 39 Hwy. To 215 Hwy. Go East 2.2 miles to the Auction on

Labor Day, Monday Sept. 4, 2023 at 9:00 am

WATCH FOR AUCTION COMPANY SIGNS • LUNCH SERVED

FOR MORE PICTURES GO TO: WWW.BRUCEANDLEANAUCTION.COM

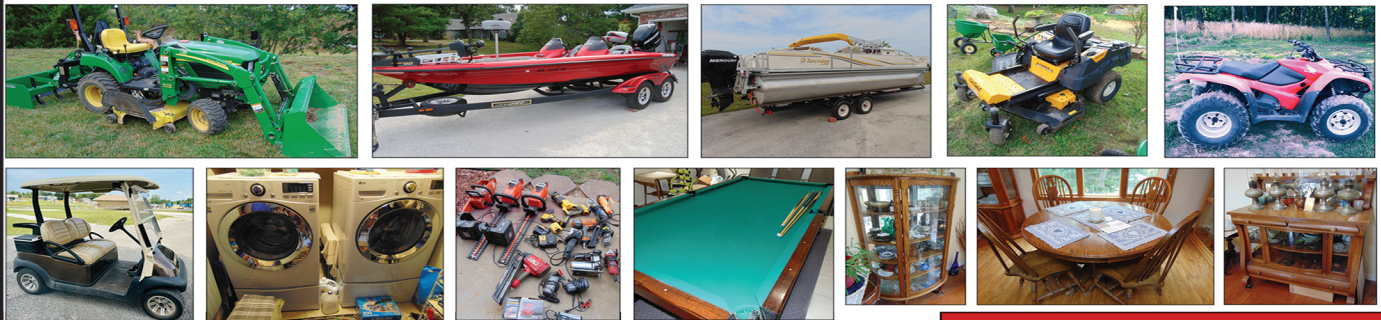

BOATS-GOLF CART-4 WHEELER

- 2008 Legend 20' Alpha 199 Fiberglass Bass Boat, W/Mercury Pro XS 225 hp Opti Max Motor, Minn Kota Ultrax 112 lb Thrust Trolling Motor, Depth Finder Live Scope Plus System 126 SV Monitor
- 2007 Lowe 22' Sun Cruiser Trinidad 224 Pontoon Boat W/2006 Mercury 90hp Motor, Foot Control Trolling Motor, Full Cover, Tandem Axle Trailer
- 2014 Club Car Golf Cart W/Top, Fold Down Windshield, New Batteries, New Tires, Winter Cover, Club & Ball Washer
- 2010 Honda Rancher 4-Wheeler Front & Rear Racks (good condition)

TRACTOR-TRAILER-MOWERS

- 2005 John Deere 4X4 Model 2210 Tractor W/200X Quick Att. Front End Loader, W/62" Finish Belly Mower, W/Shuttle Shift, 2nd Owner 330 Hours,
- 5' Frontier 3pt Box Blade W/Ripper Teeth (like new)
- 3pt Category 1 Quick Attach
- Loader Quick Attach Pallet Forks
- 2006 Tandem Axle 14' Bumper Trailer W/4' Drop End Gate (new bearings, new wiring)
- Cub Cadet Z Force L 24hp 48" Cut Zero Turn Riding Mower 132 Hours
- John Deere L130 Lawn Tractor (mower deck dose not work)
- JD Lawn Tractor
- Troy-Bilt Pony ES Rear Tine Tiller (like new)

HOUSEHOLD

- Woods Lrg. 2 Door Upright Deep Freeze
- Marquette Med. Chest Freezer
- 3 Door Amana Garage Refrigerator
- LG Front Load Washer & Electric Dryer on Stands W/Stainless Tubs
- 64" Vizio Flat Screen TV
- 31" Sanyo Flat Screen TV
- King Bed W/Tilt Head & Foot, Heat, Massage One Year Old
- Queen Bed on Hollywood Frame
- Floral Recliner
- 3 Cushion Sofa
- Rocker Recliner
- Leather Chair & Ottoman
- Tea Cart
- 2 Padded Metal Bar Stools
- Metal Frame End Tables
- 2-6' Glass Fronted Curio Cabinets

HOUSEHOLD CONT.

- Cedar Chest
- Glider Rocker
- Book Case Style Curio Cabinet
- Sm. Oak Kitchen Table W/5 Chairs
- 2 Pc. Office Desk
- Occasional Chairs
- Bunk Beds
- Bakers Rack
- Lot of Misc. Towels & Linens
- Misc. Pots, Pans & Dishes

GUNS-POOL TABLE-SAFE

- Redhead Combination 12 Gun Safe
- H & R Model 676 DA 22 Cal. Revolver
- Beretta Model 950B Semi-Automatic 22 Cal. Revolver
- Heritage Rough Rider 22/22 Mag. Cal. Revolver Pistol (NIB)
- 9' Scuffle Board
- Brunswick Regulation Size Slate Pool Table W/Cover & Extras
- Lot of Misc. Fishing Tackle
- Aqua-Vu Under Water Camera

ANTIQUES-COLLECTIBLES

- Round Oak Claw Footed Table W/4 Oak Chairs
- Round Oak Table W/8 Spindle Back Chairs
- 2-5' Oak Curved Glass China Cabinet
- 41" Tall Curved Glass Mirrored Back China Cabinet
- Glass Fronted Low Back Buffet
- Oak Hall Tree
- Oak Drop Fronted Secretary Desk
- Cherry Dining Table W/6 Chairs & Matching Buffet
- 54" Glass Fronted Curio
- Oak Glass Ball Footed Stand Tables
- Library Table
- Oak Spindle Back Rocker
- 2 Door Cedar Cabinet
- Misc. Sm. Stand Tables
- 4 Metal Rayo Lamps
- 4 Glass Shaded Kerosene Lamps
- Approx. 85 Nice Kerosene Lamps (various sizes)
- Lrg. Cast Kettle
- Pitcher Pump
- Milk Cans
- 12 Gallon Stone Jar
- Childs Table & Chairs
- Lot of Misc. Primitives
- Lot of Misc. Ant. Glassware

TOOLS-MISC.

- 6 Drawer Kobalt Tool Box
- Troy-Bilt Rear Tine Tiller like new
- Clarke Bench Model Drill Press
- 2 Double Stone Bench Grinders
- Dewalt 20v Cordless Drill & Sawzall
- Air Nailer's
- Ridgid 10" Table Saw W/Folding Stand
- Delta 10" Table Saw
- Bostitch 6 Gallon Air Compressor
- Air Hose Reel
- Delta Compound Miter Saw
- Universal Transit with Stand
- Mahita Chop Saw
- Craftsman 16" Scroll Saw
- Porter Cable 3hp Compact Air Compressor
- Echo 58volt Battery Powered Chain Saw & Hedge Trimmers
- Stihl BR-350 Back Pack Blower
- Lot of Misc. Hand Tools
- Garden Tools
- Craftsman Wheel Trimmer
- Stihl MS-211 Chain Saw (Like New)
- Craftsman Chain Saw
- Echo Gas Pole Saw
- Stihl M&M Flower Bed Tiller
- 24' Poly Ext. Ladder
- 6'-8' Poly Step Ladders
- Ext. Cords
- Electric Cement Mixer
- Potter's Wheel Pacifica Model GT800
- Yowza Elliptical
- Lrg. Roll Landscape Mat
- Charbroil Propane Smoker
- JD Lawn Spreader
- 2 Fire Pits Wood & Propane
- Propane Fish Cooker
- Buddy Propane Heater
- Yard & Porch Swings
- 2-Glass Top Patio Table & Chairs
- 5 Bird Baths
- 12 Bags Cedar Mulch
- Landscape Rock
- Lot of Lawn Ornaments
- Groen Commercial Steamer
- 5 Gallon Ice Cream Freezer (no motor)
- 10 Bags Water Softner Salt
- Lot of Electric Step In Fence Post
- Pop-up Awnings
- Lot of Misc.

AUCTIONEER'S NOTE

The Lane's are selling there Home and Moving out of State and they are not taking very much with them. This is a very clean offering with a lot of these items in like new condition. Guns, Boats and Tractor to sell close to noon.

OWNERS: JIM & LADONNA LANE

TERMS: Everything sells as is, where is. Nothing is to be removed until settled for. Payment of Cash, Check with Proper ID, or Credit Cards. Auction Company or the Owners will not be responsible for loss of items or accidents. Statements made the Day of the Auction take Precedence over Printed Matter.

SALE CONDUCTED BY **BRUCE & Le'AN AUCTION & APPRAISAL, LLC**
THE AUCTION COMPANY THAT APPRECIATES YOUR BUSINESS

For more information and pictures go to our website at www.bruceandleanauction.com

RONNIE BRUCE - Fair Play, MO
417-777-1685 or 417-654-2214
colronbruce@gmail.com

BRANDON BRUCE
Fair Play, MO

BILLY BRUCE - Stockton, MO
417-399-4800
colbbruce@gmail.com

VISIT WEBSITE FOR PICTURES

LIVING ESTATE AUCTION

SATURDAY, AUGUST 26TH- 10:00 A.M.

Location: 3045 Bado Road, Cabool, MO 65689 **Directions:** From 4 way stop in Cabool take Old Bus 60 West to Hwy M. turn right go approx 1.8 miles to Stack Road turn right go approx 1.4 miles to Auction on Right. **WATCH FOR CHADWELL AUCTION SIGNS.** **Payment System:** Cash • Debit Card • Credit Card (Debit / Credit Card Fee Will Apply) Checks approved if known by auction company.
VISIT: WWW.CHADWELLAUCTIONS.COM

**Estate of Wanda Benefiel
SCHNEIDER**

Landau Jon Boat & 12' Trailer



HOUSEHOLD

Recliner • Large Lot of Quilting Items • Swivel Rocker • Cabinet • Pots & Pans • Large Lot of Wooden Cabinets • Kenmore Refrigerator • Small Kitchen Appliances • Sentry Safes • Books • Filing Cabinets • Computer Desk • Full Bed • Wooden Gun Cabinet • Electric Heaters • Armana Refrigerator • Pressure Cooker • Large Quilting Frame • Other

FARM ITEMS

Creep Feeder • (6) 12' Cattle Panels • Fencing Supplies • Barbed Wire • Fence Stretchers • 16' Wire Cattle Panels • Steel Posts • Electric Fence Posts • Other

SHOP ITEMS

Craftsman Table Saw • Diamond Plated Tool Box (2) • Extension Cords • Lathe • Metal Shelving • Bench Vise • Metal Cart on Wheels • Metal Cabinets • Ratchet Straps • Assorted Tools • 2 Wheel Dolly • Drain Snake • Oils & Solvents • Tool Boxes • C Clamps • 6" Bench Grinder • Nut & Bolt Bins • 100lb Propane Tank • RR Iron • Funnel • Receiver Hitches • Jig Saw • 2 Ton Floor Jack • 6' Fiberglass Step Ladder • Furniture Dolly • Metal Saw Horses • Jumper Cables • Com A Long • Socket Sets • Other



ANTIQUES ~ COLLECTIBLES

Large Lot of Saw Blades • Old Hand Crafted Boxes • Old Tire Pump • Coleman Lanterns • Fuel Can • Old Thermometer • Glass Oil Can • Fairbank 500# Feed Scales • Corn Planter • Zinc Lids • Copper Bucket • Cream Cans • Wash Tubs • Graniteware • Bailey • Cross Cut Saws • Wood Planes • Metal Cabinets • Mail Boxes • Wheel Stones • Pull Type Disk • Morning Glory Cream Can • Old Sinks • Old Wheel Barrel • Nail Keg • Cast Iron • Metal Step Stool • Quilts • Wooden Foot Stool • Wooden Chairs • Old Board Games • Large Assortment of Old Marbles • 1930's Purses • Fire King • Pyrex • Corning Ware • Milk Bottle • Mantle Clock • Camel Back Trunk • Chalk Board • Cigar Boxes • Old 1800 Rings • Glassware • Old Toy Dishes • Scoop • Flatware • Paper Dolls • Wooden Stool • Metal Trunk • Wooden Bench • Western Whiskey Jug • Old Train Set • Old Metal Toys • Metal Cooler • #6 Pittsburg Crock • Dutch Oven • Advertising Boxes • Blue Jars • Other



John Deere 2335M 42" Zero Turn Mower 642hrs

OUTDOOR ~ MISC

Stihl 026 Chainsaw • Craftsman Self Propelled Lawn Mower • 4x8 2 Wheel Trailer • Stihl FS 108 Weedeater • Fuel Cans • Mantis • Live Animal Trap • Assorted Long Handle Tools • Numerous Fishing Poles • Metal Folding Chairs • Step Ladder • 55 Gallon Drums • Pry Bars • 8' Alum Step Ladder • Tires • Tarps • 2 Wheel Trailer • Yard Cart • Yard Seeders • Murray Riding Mower (needs work) • Hand Sprayer • Porch Glider • Lawn Chairs • Small Trampoline • DVD's • Ammo Boxes • Misc Ammo • Coleman Coolers • Fishing Equipment & Tackle • Canning Jars • Trolling Motor 34# • Wheel Barrow • 12 Volt Heater & Cooler (portable) • Other



AUCTIONEER'S NOTE: Lifetime Accumulation. Many unopened boxes. Come Spend the day with us. **Thanks, Shawn**

DRIVER'S LICENSE OR PICTURE I.D. REQUIRED • TERMS: CASH OR APPROVED CHECK **OR**

Chadwell
Auction Service, LLC
www.chadwellauctions.com

Auctioneer:
SHAWN CHADWELL
 417-830-0209

Clerk:
SHELLY CHADWELL
 Cell: 417-880-8449

Cashiers:
Marla Chadwell • Emily Shaffer
Cassie Collins

Ringmen:
Weston Chadwell ~ 417-349-0727

PROFESSIONAL SALES MANAGEMENT
 LUNCH WAGON • APPRAISAL SERVICE • RAIN OR SHINE
 All announcements made day of sale take precedence over any printed matter.
 Not responsible for lost or stolen merchandise. Not responsible for accidents.

PUBLIC

AUCTION

August 26, 2023 – 9:30 am
419 CR 4180, Salem, MO
 from Salem: 32E to CR 4180 across from P HWY watch for signs

HOUSEHOLD – TV stand, buffet, area rug, electric ice cream maker, old pressure cooker, vent-free 30k BTU heater, electric heaters, paper shredder, baskets, wood hall tree, wood rocker, magazine racks, oval mirror, inversion table, cash register, meat grinder, jerky maker, coffee table, pillows, bread maker, picture frames, filing cabinets, canning jars, granite canner, Bunn Industrial coffee maker, silverware, Rival meat slicer, corner cabinet, book shelves, roll top desk and chair, cabinet, safe, Dutch oven, DVDs, lot glassware, lot kitchen tools, mini fridge, chest freezers, Whirlpool stand-up freezer, wood table, Sentry fire box, 2-door cabinet, portable ice maker

COLLECTIBLES/GUNS – Green Depression glass, shot glasses, Carnival glass, Avon, Victrola w/records, lot advertising tins, Ball jars, paperback western books, Beeman air rifle, Daisy Air Rifle, Daisy BB Gun, gun cases, Bushnell range finder, whet stones, gun cleaning kits,

TOOLS – mechanic manuals, scaffolding, floor jacks, welding cart w/gauges no tanks, tool boxes, drill press, chains, cabinet of nuts/bolts, handiman jacks, come-along, lot batteries, lot drill bits, lot corded tools, tripod leveling kit, lot pipe wrenches, draw bars, air compressor, lot of misc shop tools, cherry picker, clamps, Dremel kit, Coats tire machine, tire balancer, air hydraulic jack, Craftsman tool box, Dewalt drills w/batteries and chargers, lot air tools, air hoses, straps, several tool boxes full of tools

OUTSIDE – solar lights, camp stove, lantern, minnow bucket, electric leaf blower/vac, power paint roller, yard tools, tomato cages, stove pipe, 15 gallon Penzoil barrel, old boat/motor/trailer (no titles), sheet metal and caps, wire cattle panels, T-posts, smoker on trailer (has title), old wood splitter, barrels, lawn roller, dethacher, carryall, car dolly (needs repairs), tractor tires, ramps, fuel oil tanks, old 5ft bushhog, old carry all, old 15 gallon barrels full, concrete blocks, small chain link gates, old trip loader, old wagon frame, bushhog brand 3 pt auger, 3 pt seeder, 2 bottom plow, gin pole, one bottom plow, 9-12ft BW Farm/Ranch panels, portable grills, garden tiller, extension ladders, metal lawn chairs, Victor wood furnace, old fans, 2 TRL spares, generator, welder generator, small homemade trailer, mineral tubs, new truck tires, appliance dolly, chain saws, Stihl weed eater, lawn carts, portable sprayer, wheels, cross cut saw, pruning saw, single trees, truck tool box, buckets, torpedo heaters, electric fencing, sump pumps, electrical wiring, plumbing supplies, gooseneck to 5th wheel conversion, outhouse ground blind,



This sale has a lot of nice tools, shop equipment and has something for everyone!

More items still being added. Pictures will be added to our Facebook page.

See you there - Raymond

Follow us on Facebook: Quick Auction Service LLC

QUICK Auction Service

Col. Raymond Quick (573) 247-3834 ray_quick1964@yahoo.com – Col. Brady Hagler

TERMS: Cash or Approved check . Nothing removed until settled for. Not Responsible for accidents. Refreshments available

ANNOUNCEMENTS AT AUCTION TAKE PRECEDENCE OVER PRINTED MATTER

DRENON AUCTION

19005 COUNTY ROAD 26 WHEATLAND, MO

DUE TO THE DEATH OF CHARLES LARRY LEE, THE FOLLOWING WILL SELL AT AUCTION LOCATED FROM WHEATLAND 8 MILES NORTH ON B TO K, THEN 4/10TH MILE ON K (OR FROM WARSAW, SOUTH ON 65, TAKE WHITE BRANCH EXIT, LEFT ACROSS BRIDGE, RIGHT ON WILDCAT DR. ONE MILE TO 83 HWY, RIGHT ON 83 HWY 9 MILES TO K, LEFT (SOUTH) ON K 5 MILES) TO COUNTY ROAD 26, THEN 1 MILE ON CO RD 26 TO SALE ON:

SAT. SEPT. 2nd, 2023 at 10am

BASS BOAT 17' Monark bass boat, Mercury Classic 50 motor, Garmin trolling motor, trailer
PICKUP 1991 Dodge Dakota , ext cab, auto 4x4, v6, 3.9, 251k miles
CAR 2008 Ford Taurus X SEL crossover, awd, 161k miles, white w/gray trim, good cond
TRACTORS New Holland TC30 Compact utility tractor, fwa; 914A Belly mower, hyd, very good, 1962 John Deere 2010, 1028 on tac, wide front, Long 360 diesel tractor, ps, 728 on tach
SKID STEER Bob Cat 743 skid steer w/5' bucket, Homemade 5' Finish mower for Skid steer, Skid steer bucket w/woodsplitters
TRAILERS 7x12' Tandem axle trailer w/ramps, 4x8' Trailer w/canopy, 6x10' Trailer frame, 3.5x4.5' metal bed utility trailer, Homemade pickup bed trailer
FARM 3 pt 5' Tandem disk, Dearborn 3 pt 7' Chisel plow, 7' Rotary hoe, Keen Kutter 3 pt 6' Blade
SHOP Coleman Powermate Max 5000 ER generator, Central Pneumatic Bench top sand blaster, KT 16 spd drill press, Brunner 50 gal Air compressor, Doerr 15 gal air compressor, Milwaukee rotary hammer drill, Inventek laser level in case, "The Columbian" Vise, B&D metal cut-off saw, Lincoln 225 welder, on dolly w/CO2 and Acet. Bottles, gauges, Welding jacket and chaps, Lot welding rod, Manning Bowman 6" double wheel grinder, 6" Vise, 2 Wheel dolly, Schumacher battery charger/starter, 3-5' hd Shop shelving units, Kennedy 7 and 10 drawer tool chests, Air hose and reel, 2 Simplex A17 House jacks, Bostitch socket/ratchet set, 20' Aluminum ext ladder, Multi-positional ladder, Outside micrometer set, Mechanics toolboxes, Nut and Bolt cabinets, Vintage socket set in wooden box, Antique wooden tool box Lot small hand tools, wrenches, pop rivets, boomer, pipe cutters, clamps, grease guns, etc, Shop light, 5' Shop fan, 2000# Winch, 3 Ton Chain hoist, Block and tackle, 20-ton Bottle jacks, floor jacks, etc, Flammable liquid storage cabinet, 60 gal cap, 2-4 drawer filing cabinets, 10 drawer metal cabinet, 10 drawer locker cabinet, Stainless steel storage box
CONSTRUCTION METAL & PIPE 12"x30' Iron beam, 2-12"x11' Beams, 4-7"x14 1/2' square metal posts, Sev. arched angle iron, 20' span 1/4" thick, Atlas 3 pt 4' Landscape box blade King Kutter 5' brush cutter, 3 pt Lister, 7- 36" saw blades, 3 pt PTO spreader, Portable pipe mover, Homemade tow bar, Homemade wood splitter w/Ford motor, Cone type Wood splitter, Husqvarna XP262 chainsaw, 2-Husqvarna 450 Chainsaws, Leaf vac w/5hp B&S, Limb saw, Lot garden tools, Log tongs, Propane torch, 8' Windmill
COMPOUND BOWS & OUTDOOR RECREATION 2- Blue Mountain, Gray Wolf competition compound bows, purple/teal/silver/black, Blue Mountain Wolverine hunting compound bow, brown, Competition compound bow, purple/teal/silver, All above bows are 50-55#, York fishing bow and arrows, Vista soft, shell bow case w/matching belt quiver, and arrow safe pack by Neet, 2 Field Locker hard shell bow cases, Camouflage hard shell bow case, Bomar Archery 30" Competition stabilizer w/front easy latch, Belt quivers, arrows, releases, pin sight, scope sight, etc, Dog box for pickup bed, 1 man hunting blind, Tree stand seat, Shotgun reloader, Boxes of Shotgun ammo, Brass, powder, primers, cartridges, reloading accessories, Several old Ammo cans, Johnson 6hp outboard motor, Johnson Colt outboard motor, Motorguide Stealth trolling motor, Fishing rods and reels, Metal Minnow bucket, Camping stools, Aluminum atv ramps, Dove decoys, Live traps, 6-22" hd Iron trolley tracks, Sev. 5" Conduit up to 19' lengths, Sev. Feet RFG114 black hose, 4 Metal baseball backstops, 1 3/4" Steel pipe, 6"x21' & 10"x21' PVC, Old 8' Portable Marquee sign, Sides and roof triangles of metal grain bin, Lot of misc pipe, square tubing, etc, Lot of scrap iron
HOUSEHOLD AND COLLECTIBLES Antique corn sheller, Vintage GEM well cover, 2 Foremost milk cans, Deering wrench, cow bell, hames, 2-man saw, other collectibles, 3 Vintage metal patio chairs, Small Gibson chest, type freezer, Small Collezioni chest freezer, 10k btu Window air unit, White Mountain ice cream freezer, Suncloud electric heater

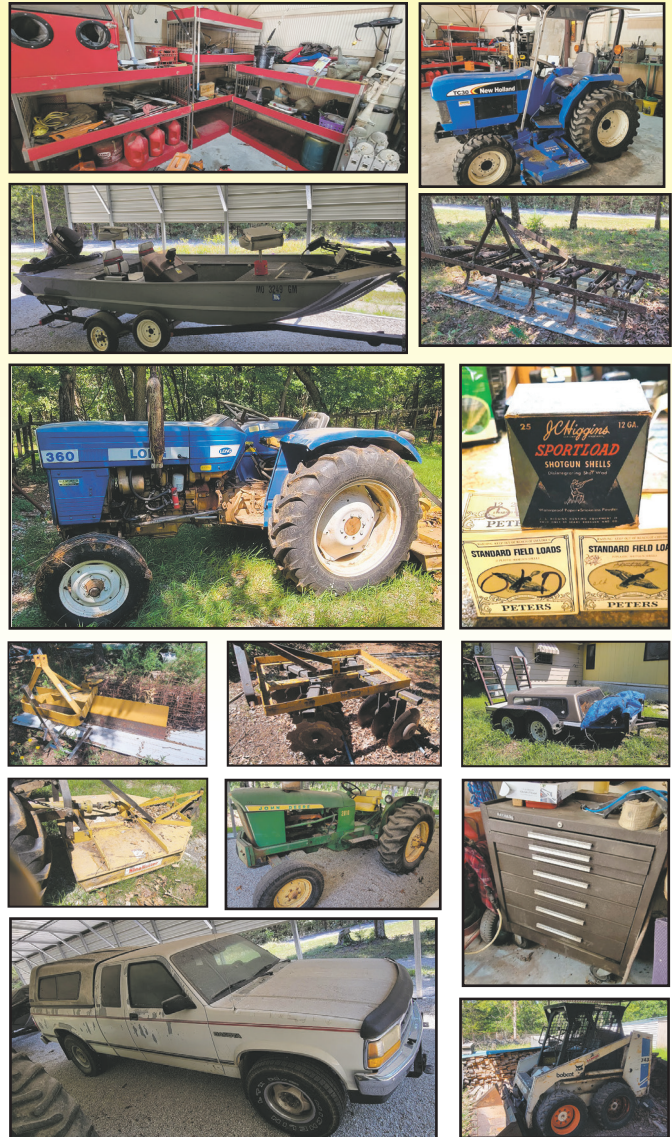

For pictures, check out the website www.DrenonAuction.com
Children of **CHARLES LARRY LEE**



Larry DRENON AUCTION

Larry Laramie
660-596-8515 660-221-4386
Lacey Cooper
660-723-1104 660-723-2221

Office: 660-723-6188
www.DrenonAuction.com

Terms: Cash, approved check, debit/credit card (convenience fee applied to card purchases), Nothing to be removed until settled for. Not responsible for any accidents. Statements made day of sale take precedence over printed material. Lunch served.

Living Estate



Auction

727 England Drive, Cross Timbers Mo. 65326

Directions: From Warsaw go South on 65hwy 14 miles to AA hwy. turn Left (East) on AA, go 9 miles to YY hwy Turn Right (South) on YY go 2 miles to end, continue straight on (Gravel) Hickory County 10 rd. go 4 miles to England Dr. & Auction on Right. Watch for signs on sale day

As we are selling the Family farm (Since 1940s) we will sell the following at public Auction on:

SATURDAY AUGUST 26TH 2023 • 9:00AM

"Wilmer & Sondra England"

TRACTORS, EQUIPMENT, & MISC. NEW HOLLAND 5030 tractor w/TA26 Westendorf loader (shows 2145hrs) w/6' bucket & bale spike attach, **Ford 4610** tractor (shows 1355hrs), **Allis Chalmers D15** tractor (sat for a while not locked up), **John Deere 535** big round baler, **Bush Hog 3210** 10' pull type rotary mower, **New Holland 163** 4 basket tedder, **2005 Ford F-150** pickup 4x4 v8 auto. 190k+ (runs, needs trans), **Travalong** 16' stock trailer bumper hitch (w/ title), **New Holland 250** side delivery hay rake, 2 - **John Deere** hay rakes w/dolly wheel (one for parts), **Polaris "Sportsman"** 500cc 4x4 ATV, **Husqvarna YTH 2042** riding mower 42" cut, 2 - 3pt bale spikes, 3pt. 8' HD blade, 3pt. 7' field cultivator, 3pt bale carrier, **New Holland 488** haybine, **Powder River** squeeze chute, 30+ pipe gates & pipe panels (some WW), 6 - 10' polly feed bunks, 5 - HD bale rings, 12 Ford suitcase weights, lot tractor wheel weights, utility trailer, Harrow 12' (2 - 6' sections), Industrial Air 60gal upright 220v air compressor, 100gal bulk fuel tank w/hand transfer pump (new), 2 - 300gal fuel tanks on stands, new baler belts, 2 - 038 **Stihl** Farm boss chain saws, 225 Stihl chain saws, lg lot T post (many new), 2 - new rolls 4 point barb wire, 3 - rolls woven wire, power washer, alum. extension ladder, Lot oil & fluids, lot misc. gas cans, lot mineral tubs, plastic stock tank, shop vac, lot log chains, Lot long handled tools, 38"x72" welding table on casters, lg lot hand tools, **Master Forge 6"** vise, Lot misc. draw bars & cylinders, 3/4" socket set, lot round bale twine, lot lg bolt bins & hardware, Wheelbarrow, handyman jack, bench grinder, 20gal portable air compressor, alum ATV ramps, Ford tractor bumper, lot scrap pipe, manual tire changer, lot cable, 14' alum creek jon boat (no title), Lg lot wheels & tires, Craftsman riding lawn mower for parts **HOUSEHOLD & MISC.** Whirlpool washer & Amana dryer, Frigidaire chest freezer, dinette set w/6 chairs & leaf, bakers rack, antique mirrored dresser, 3pc. queen size bedroom set, kitchen cabinet, small wood bench w/storage, mirrored dresser, several old quilts, end tables, lot pots pans & kitchen items, upholstered swivel rocker, three cushion floral sofa, roll top desk, Sound Design stereo, patio set w/6 chairs, wooden cabinet, lot misc. dishes & glass, lg lot antlers, lot home interior & country décor, coat rack, pr. lava lamps, entertainment center, old dolls, lot Christmas décor, lot misc. sewing notions & material, lot enamel ware, pet carrier, lot fruit jars, misc. vet supplies, tonka toys, 20mile electric fencer **ANTIQUES & MISC.** Reuel England's "Trenton" 150#? Farriers' anvil, Lancaster #40 blower w/homemade forge, post vise, Beam scales & weights, hand crank drill press, cast iron wagon wheel soaker trough, **Frigidaire 5'** vintage enamel ice box, treadle sewing machine base, **Speed Queen** wringer washer, homemade gigs, 6' fish trap, antique Zenith upright radio, 2 - metal lawn chairs, milk cans, **MANY MORE ITEMS TOO NUMEROUS TO MENTION.**

AUCTIONEER NOTE: This is a Lifetime collection of Equipment, Household & misc. SO MANY more treasures to be uncovered as we unpack & go through the home barns & outbuildings, come prepared to spend the day, LOTS of parking.



*STATEMENTS MADE DAY OF SALE TAKE PRECEDENCE OVER PRINTED MATERIAL.
Concessions provided by "Benton County Good Ole Gals"



JOHNSON AUCTION SERVICE

"Third Generation Family Tradition since 1942"

Russell "Rusty" Johnson (660) 221-4067 • Phillip Yoder (660) 723-3389

For Full Listing,
Pictures
and Details
auctionzip.com
(ID# 20300)

KILMER FARM EQUIPMENT CONSIGNMENT AUCTION

Saturday, August 26 • 9:30 AM

14769 Cattle Lane, Versailles, MO 65084

Directions: at the Intersection of Hwy 5 and Hwy 52 in Versailles, go North on Hwy 5 for 1 mile to Cattle Ln then turn Right or East and go 3/4 mile to Sale Site.



1000+ Pieces of Farm Equipment and Related Items!



TRACTORS, CONSTRUCTION EQUIPMENT, TRUCKS AND TRAILERS, GRAIN CARTS AND WAGONS, CUTTERS, TILLAGE, COMBINE AND HEADS, FEED MIXERS, MISC. EQUIPMENT, HAY EQUIPMENT, SILAGE EQUIPMENT



KILMER FARM EQUIPMENT, LLC
 14270 Hwy. 52
 Versailles, MO 65084
(573) 378-6615

Wheeler AUCTIONS & REAL ESTATE
 23101 HWY. 24, PARIS, MO 65275 | 660-327-5890
 WWW.WHEELERAUCTIONS.COM
 For more info and photos:
www.wheelerauctions.com

BEAUTY SHOP HAIR DRYER: \$110.
 573-438-4908. Potosi.

14X30 PORTABLE TINY HOME: With 8x16 addition on one side. Built in 2021. Easy to take apart. \$8,500 O.M.O. 417-589-0872. Conway.

JOHN DEERE COMBINE 6620 TITAN II: 16ft. header, 4-wheel-drive. \$14,000. 573-598-4547 or 573-718-9719.

KILLBROS GRAIN CART 475: \$5,500. 573-598-4547 or 573-718-9719.

JOHN DEERE GRAIN CART: 450 bushel. \$4,000. 573-598-4547 or 573-718-9719.

FOR SALE: 2 rolls of 100, Forever Postage Stamps. \$60 each. 573-453-2777. Salem.

2002 CREW CAB DODGE PICKUP: White, 4 new tires, new seat covers. 80,000 miles. Needs some work. \$4,500. 417-664-0405. Lebanon.

8 HOLE DOG PEN: New, never used. \$500. 417-532-4701 preferably evenings. Lebanon.

2 POMAPOO & 1 MALTIPOO PUPPIES: Males, 3-months old. \$100 each. 417-532-4701 preferably evenings. Lebanon.

MISC. MECHANICAL TOOLS: Small set \$25. & Large set \$35. 417-532-2344.

LARGE COCA-COLA NOVELTY SET/ GROUP: \$50. 417-532-2344.

REGISTERED HEREFORD & ANGUS BULLS: Home raised, Some Show-Me Select Qualified. 573-701-7828. Belgrade.

WANT TO BUY PONTOON: with or without motor, trailer, damaged one ok, needing work ok, I have good pontoons, has to have a Missouri title. I'm looking for a winter project. 417-926-2127.

PEMBROKE WELSH CORGIES: Price reduction, only 2 males left. 417-259-9738.

DACHSHUND PUPPIES: Registered, shots, wormed. Long haired males piebald and female short hair red. 417-260-1917. Raymondville.

HOSPITAL BED: Very good. \$400. 636-828-4330. Marthasville.

2 TIRES: 225/75R16, Mud & snow, 90%. \$80. 636-828-4330. Marthasville.

2006 FORD F-550 DIESEL: 16' Flatbed, 86,000 miles. 928-587-8725. Pomona.

TOY AUSSIEDOODLE: 8 weeks old male, will weigh 5-7 lbs. Call 417-664-5926.

INDOOR/OUTDOOR DIGITAL ANTENNA: New. Asking \$18. 417-650-4190.

LOADER FOR FARM TRACTOR: With bucket and bale fork. 573-528-7436. Dixon.

SHP DYNA MOTOR: \$600. 573-438-4908. Potosi.

CURIO CABINET: With seven glass shelves. \$500. 573-438-4908. Potosi.

KENMORE HUMIDIFIER: \$75. 573-438-4908. Potosi.

FARM AUCTION

Due to retirement and downsizing, I will sell the following items at auction, located from St. James, Missouri, take Hwy. 68 west 6 miles to Hwy. P. Follow Hwy. P 4 miles to auction or from Rolla, Missouri, take Hwy. 63 north 9 miles to Hwy. P. Follow Hwy. P 2 miles to auction. Follow Lorts Auction Today signs on

SATURDAY, AUGUST 26, 2023 AT 9AM - RAIN OR SHINE

TRACTORS, FARM EQUIPMENT, ATV, UTV & RIDING MOWER Kubota M6060 tractor w/shuttle shift w/LA1154 loader & bale spike, & bucket, 4x4, cab w/heat & air, external hydraulics, radio, 547 hours, John Deere MX8 8 ft. pull type bush hog w/cylinder, John Deere X350 riding lawn mower w/Kawasaki 21.5 hp. motor, 10 hours 1 year old, John Deere #350 hay mower, 7 ft. cut, w/stub guards, 2012 Honda Foreman 4x4 TRX 500 FE ATV w/ power steering, 5185 miles, 2022 Polaris Ranger 1000 UTV, 4x4 w/cab, flip out front window & heat, winch, grey, approx. 100 miles (purchased this spring) [with reserve], 18.4.34 8 hold wheels & tires, 6 ft. 3 pt. field cultivator, 6 ft. 3 pt. disc TRI-L — 4 ft. ATV harrow 3 pt. carryall w/6 ft. bed, 12 ft. 3 pt. harrow — 3 pt. potato plow, Two 3 pt. bale spikes, 3 pt. big bale unroller, 3 pt. 6 ft. box blade w/rippers, 3 pt. 5 ft. Corsicana pasture renovator, 3 pt. 1 bottom plow, 3 pt. 1 shank subsoiler, 3 pt. gooseneck mover — 4 ft. ATV disc, 14 ft. bumper pull Wrangler stock trailer, MF T035 Ferguson tractor, 3 pt. gas motor, good rubber, AC tractor parts — Cattle head gate, 3 pt. tractor sprayer, 12 v pump w/10 ft. boom & hand wand, 3 pt. Rhino post hole digger, Diamond hoop building, 72 ft. x 32 ft., w/white fabric top, to be removed within 2 weeks of auction (made in Canada), Several hay tarps — Several farm gates, Aluminum pickup tool box (full size), Wheelbarrows — Cattle water tanks, Fence posts & supplies, Channel loading ramps, Round bale feeders — Reese hitchers, 12 inch x 12 ft. road culvert pipe, Wooden fence posts — Fencing tools, 10 ft. x 5 ft. heavy duty corral panels, Herdsman #50 electric fencer, NH 56 hay rake w/side delivery, NH #845 round hay baler, Two Hay Saver large bale feeders **GUNS WILL SELL AT NOON** - Remington 30-06 Springfield, Marlin 22-LR semi-auto, Westpoint model 22 limited edition, Browning 12 gauge semi-auto, Remington model 610 22 Target Master, S&W model 9 mm pistol, H&R 20 gauge model 88 single shot, Browning 20 gauge semi-auto (made in St. Louis), Browning 12 gauge (made in St. Louis & Montreal), SKS 7.62 semi-automatic, Armie & Marchero 410 over & under (made in Italy), Stevens model 3110 410 double barrel, Husqvarna Vapenfabriks M-38 65x55 Mfg. 1941 (made in Aktiebolag, Sweden), Mauser Modelo Argentina 1891, Loewe Berlin 7.65x53 Mauser w/5 rd. mag. - **Guns not on premises until day of auction. HOUSEHOLD, TOOLS & RELATED ITEMS**

MANY MORE ARTICLES TOO NUMEROUS TO MENTION

OWNER: KENNETH CHITWOOD • 21092 HWY. P, VICHY, MO 65580 • AUCTIONEER'S NOTE: Lots of clean new or near new items on this auction. Off the road parking available and plenty of shade. Come spend the day with us on August 26!

TERMS: Not responsible for accidents or losses, should they occur. • Nothing removed until paid for. • No buyers fee. Lunch Served — ALL ANNOUNCEMENTS MADE SALE DAY TAKE PRECEDENCE OVER ALL PRINTED MATERIALS —

SALE CONDUCTED BY LORTS AUCTION SERVICE ST. JAMES, MO 65559
 AUCTIONEERS: Larry W. Lorts & Gary R. Lorts Licensed and Bonded • 573-263-1509 & 573-263-0243
 "like" us on Facebook- Lorts Auction Service or view this auction on line at www.threeriverspublishing.com or Auctionzip.com (auctioneer ID # 42353)

- THIS IS AN ON-SITE LIVE AUCTION -

BUFFALO LIVESTOCK MARKET LLC



276 Hwy 32 W., Buffalo, MO

August 19th, 2023

Receipts: 851

REPRESENTATIVE STEERS

300-400 @ 280.00 to 310.00
 400-500 @ 275.00 to 299.00
 500-600 @ 275.50 to 304.00
 600-700 @ 265.00 to 282.00
 700-800 @ 232.00 to 250.00
 800-900 @ 220.00 to 235.00

REPRESENTATIVE HEIFERS

300-400 @ 260.00 to 280.00
 400-500 @ 240.00 to 255.00
 500-600 @ 240.00 to 260.00
 600-700 @ 220.00 to 240.00
 700-800 @ 215.00 to 233.00
 800-900 @ 175.00 to 210.00

FEEDER BULLS

300-400 @ 260.00 to 280.00
 400-500 @ 250.00 to 276.00
 500-600 @ 240.00 to 255.00
 600-700 @ 220.00 to 250.00
 700-800 @ 195.00 to 220.00
 800-900 @ 170.00 to 195.00

STOCKS COWS

Bred Cows 1275.00 to 1800.00
 Cow/Calf Pairs 1675.00 to 2100.00

SLAUGHTER BULLS

High Yield 128.00 to 135.00
 Low Yield 120.00 to 127.00

SLAUGHTER COWS

Fleshy 108.00 to 120.00
 Med Flesh 104.00 to 115.00
 Light Flesh 97.00 to 110.00

QUESTIONABLE HEALTH OR CRIPPLE COWS

70 Down

Plain Quality, Longhorn, Dairy X Cattle, Long Hair, Pinkeye will be below this market report
 Heat took a toll on the Long Hair and Less Quality

**NO SHEEP SALE TUES.
 NEXT SHEEP SALE
 AUG. 29th**

MON-WED MARKET REPORT

Listen to KJEL 103.7FM • Lebanon or KYOO 99FM • Bolivar

VIEW OUR SALES AT CATTLEUSA.COM

CALL FOR TRUCKING OR ON-FARM VISIT

Lyle Caselman • Owner-Manager
 417-345-7876 • mobile 417-533-2944
 Leon Caselman • Owner
 417-345-4514 • mobile • 417-588-6185

DARDEN PROFESSIONAL TIMBER HARVESTING, BUYING STANDING TIMBER: Great prices, improve wildlife habitat and improve forest health. State Certified & Fully Insured! 573-247-4808. Salem.

WEATHERED BARN WOOD SIDING: 10" wide. Call for appointment 573-729-7226. www.pineridgerustic.com Salem.

LOG SIDING: 2X8 Pine/Western Cedar. Call for appointment 573-729-7226. www.pineridgerustic.com Salem.

NEW INVENTORY - \$59,900 Delivered and setup, Hurry! Call Adam 573-657-2176 amegamobilehomes.com

NEW MOBILE HOMES – prices start at \$64,900 delivered and setup 573-499-9993 columbiadiscountnhomes.com

1908 SEARS ROEBUCK CATALOGUE REPRODUCTION: 1,185 pages, \$12.50. 417-532-2045. Lebanon. (Leave message and phone number.)

BASEMENT READY TRUE MODS- instock ready for delivery 573-657-7040 chateauhomes.net

TINY HOMES – Missouri Franchise 573-881-7965

LIGHTLY EXPERIENCED GOLF BALLS: \$3 a dozen. 417-818-3469. Strafford.

Route 66 MOTHER ROAD BOOK: by Michael Wallis, \$12.50. 417-532-2045. Lebanon. (Leave message and phone number.)

SLIGHTLY USED PUZZLES: Will sell or trade. 417-818-3469. Strafford.

LIONEL TRAIN SET: Steam engine, tender, caboose and other car, track, and transformer. \$195. 573-364-7465. Rolla.

MODEL 1911 FRAME 8-SHOT C02 PISTOL: Like new, in box with C02 cartridges, 4 clips, pellets & all paperwork. \$95. 573-364-7465. Rolla.

1970s KIDS METAL STOVE & FRIDGE: Nice Lithographic paint, 18" wide x 36" high. \$75. 573-364-7465. Rolla.

3 GENTS WITTNAUER WRIST WATCHES: 10k gold + 23J. All \$200. 573-764-3517. Call in P.M.

1500 VINTAGE WRISTWATCH DIALS: \$100. 573-764-3517. Call in PM.

HARLEY FAT BOBS: Custom flame paint w/ gas caps + lines. \$100. 573-764-3517. Call in P.M.

COLT REVOLVER DEALER CATALOGS: Circa 1950's + 1960's. All for \$100. 573-764-3517. Call in P.M.

110 PORCELAIN POCKET WATCH DIALS: Perfect for arts & crafts. \$100. 573-764-3517. Call in PM.

1890 GOLD TESTING KIT: Glass acid beakers + antique wooden case. \$100. 573-764-3517. Call in PM.

HARLEY 45 SOLO: factory rear brake drum + sprocket. \$150. 573-764-3517. Call in PM.

HARLEY PANHEAD DISTRIBUTOR: original, chrome + complete. \$125. 573-764-3517. Call in PM.

1962 HARLEY SPORTSTER 900CC: original distributor. \$50. 573-764-3517. Call in PM.

SADDLE: 20" Buffalo Saddlery with suede padded seat. \$350. 417-718-5347. Conway.

SPORTSET BY SARGENT: Fishing pliers in leather sheath. Like a multi-tool. \$20. 636-239-2695 or 314-560-5700. Washington.

NEW SQUARE D RAINPROOF 50AMP DISCONNECT: \$160. 636-239-2695 or 314-560-5700. Washington.

RUBBERMAID 10 CUBIC FOOT PULL BEHIND DUMP CART: \$200. 417-718-5347. Conway.



REGULAR SALE EVERY THURSDAY 11AM

WATCH OUR WEEKLY SALE IN REAL TIME ON DVAUCTION.COM

For Farm Visits, Market Updates, or Trucking
 Call Zach Cox 417-777-1320
 Dan Romine 573-578-4939

**Competitive Buyers!
 Competitive Commission!
 Competitive Market!**

Barn: 417-532-9292
 I-44 • Exit 123 "just outside of Lebanon"
 17505 Route 66, Phillipsburg, MO 65722
 For weekly market updates, visit us at
www.midmostockyards.com

LABOR DAY DEADLINES

Due to the upcoming holiday, the following deadlines will be observed:

★ Weekly Trader ★ Thursday, September 7 Edition ★

Display Advertising Deadline:
Thursday, Aug. 31 at Noon

Classifieds Deadline:
Thursday, Aug. 31 at 4pm



**Our office
will be closed
Mon., Sept. 4**

We appreciate your business. Thank you for your continued support.



417-532-9131 • 800-665-8875
100 E. Commercial • Lebanon, MO
www.myweeklytrader.com

USED JET HOME POLLUTION CONTROL PANNEL: Model CP700. \$65. 636-239-2695 or 314-560-5700. Washington.

HEARTH CRAFT GLASS BI-FOLD FIREPLACE DOORS PURCHASED AT FORSHAW'S FIREPLACE: Antique brass. \$160 obo. 636-239-2695 or 314-560-5700. Washington.

1 PAIR OF KEY BRAND MEN'S JEANS: Waist 38, Length 34. \$10. 636-239-2695 or 314-560-5700. Washington.

1974 CHEVY C-30: Needs work. 417-217-8551.

BLACK METAL TUBULAR BRACKET: Scrolling and a stainless bracket. \$10. Call for pictures. 636-239-2695 or 314-560-5700. Washington.

ANTIQUE 4 HP ENGINE: Built by Continental Motors Corporation. \$150 OBO. 573-308-5884. Rolla.

WANTED 730 OR 830 CASE TRACTOR: In any condition. 573-308-5884. Rolla.

CHILTON'S AUTO REPAIR MANUAL: American & Volkswagen Cars 1969-1976. \$35. 417-260-0941. Raymondville.

TRAILER HOUSE RIMS: \$10 each. 573-308-5884. Rolla.

3 FT 6 PANEL METAL DOOR: No frame \$15. 417-531-5630 Conway.

'85 FORD PICKUP PARTS: Passenger door with window glass & mirror \$30. Also, Tailgate for '85 Ford pickup \$25. 573-308-5884. Rolla.

INTERNATIONAL PICKUP TRANSFER GEARBOX: \$150. 573-308-5884. Rolla.

NEW JELD WEN 5' LEFT HAND SLIDING GLASS DOOR WITH SUNSTABLE INTERIOR BLINDS: Clear tempered glass, Desert Sand trim/hardware. Retail \$2655 Sell \$900. 417-693-0389. Conway.

FOR SALE: 2 Dayco motorcycle covers for Harley or other big bikes. \$50 each. 417-260-0941. Raymondville.

EXCAVATOR MOUNTED FORESTRY MULCHING FOR UNDERBRUSH CLEARING: Call Nathan @ 417-259-2785.

3 ARMY CANTEENS: Mess kit, belt & duffel bag. \$60 for all. 417-260-0941. Raymondville.

Is Your Log Home Starting To Look **UGLY?**

Call Pine Ridge Rustic Log Home Building Supplies

- Professional Log Home Maintenance & Restoration
- Staining • Chinking/Caulking • Log Replacement • Media Blasting

573-729-7226

www.pineridgerustic.com





Gun Show
Sat. August 26th • 9am-5pm
Sun. August 27th • 9am-3pm
 The Red Shed Event Center
 Exit 179 Doolittle, MO

Come to the Gun Show!
Buy • Sell • Trade

Admission \$5.00 Cash or Check (10 and under free).

For More information call 573-341-5450 or 573-465-0642

OUTDOOR WOOD FURNACE: Heats 3,000 sq. ft. & water. \$7,500, plus tax, plus installation. 573-201-6453.

???CDL LICENSE??? FAST & ECONOMICAL: Meets all requirements of the new ELDT Law. 2 days training. Total cost of \$1,500. \$100 rebate with this ad. You need a learner's permit & ability to drive a manual. Jefferson City, Strafford & Willow Springs, Missouri. Please call 573-353-2853. www.capitaltruckdrivinginstitute.com.

MAC'S TIEDOWN STRAPS: Like New. \$80. 417-260-0941. Raymondville.

16X80 BUCC TRAILER HOUSE: New in 1996. Has new roof, 3 bedrooms, 2 bath, skirting and title. \$10,000.00. Located at 22740 Pin Oak Ln. Summersville, MO. Buddy Bird 417-331-9501 or Pam 417-331-9038, evening or weekend.

2001 FORD 3500 BLACKOUT VAN: New tires, battery, brakes. Custom interior, mechanically sound & solid. Clear title, 2 owners, no smoke. 170,XXX miles. \$12,000 or trade. 417-650-7069.

BUTLER LOGGING: Making landowners happy is my number one goal. Paying top dollar on all your timber. Call me 417-448-9323. And see what I can do for you.

RAMBO PURSUIT ELECTRIC HARDTAIL FATBIKE: Model 750-26. Like new. Approximately 30 miles ridden. Includes added back Rambo rack. \$2,200. 417-650-7069. Lebanon.

2 TIRES SIZE 235 X 50 X R18: Fair tread \$20 for the pair. 417-531-5630 Conway.

80 ACRES IN MACKS CREEK: Power, water, artesian wells, good hunting. \$2,500 per acre, as is. Text 573-836-6414.

FREE 5 CUTE KITTENS & MOTHER: To be given away to loving & caring homes. If interested call for more information. 417-469-2123.

PASTURE RAISED CHICKENS & PASTURE RAISED THANKSGIVING TURKEYS: 417-741-2446.

BRINKMANN 8-QT. OUTDOOR PROPANE GAS FISH FRYER: Big aluminum pan. Excellent condition. \$40. 210-787-8222. Linn Creek.

JUMBO FLOAT: 95" long x 80" wide x 10" high. Heavy gauge vinyl, Safety valve, 2 screw valves, 12 rope holders, water plug, nylon rope around it. Like new. \$150. 210-787-8222. Linn Creek.

50 EWES: 1-5 years old. \$225 a piece. 417-733-2625. Louisburg.

STANDING FIREWOOD: \$10/Tree. 951-288-4654. Pershing.

GUNSMITHING-Older Rifles, Shotguns, Handguns, all 22LRs. Any make, any model, estate appraisals. Camdenton. 573-363-5801.

CATERPILLAR 277C SKID-STEER: 2918.7 hours, new tracks & 78" bucket. Enclosed cab, air. Good condition. \$30,000 Cash, OBO. No trades. 314-420-3308. Potosi.

4 GOOD USED SIDE-BY-SIDE/4-WHEELER TIRES: \$100 or trade. 573-734-2822, leave message.

13 BAGS OF 13 COLORS UNUSED YARN: \$50 for all 417-288-6714.

2012 FORD LARIAT: 4-door, 4WD, 231,000 miles, all leather interior, tires-75%, v6 with turbo. \$8,500. 660-492-7191.

POOL TABLES: Installations, moves, recovers, repairs, accessories, etc. 573-646-1700.

Darrell McClanahan for Governor of this great state of Missouri 2024. Find me on X @MBattleflag advocating for fija.org. This is being paid for by Darrell McClanahan. April Miller-McClanahan, Treasurer.



Your Source for Quality Garlic



- Limited quantities of seed and culinary garlic
- Multiple Varieties of hardneck and softneck garlic
- Varieties such as Chesnok Red, Carpathian, Khabar, Music, and Red Toch

No pesticides, herbicides, or chemicals

Garlic Gals
 Doolittle Farms

Call or email for appointment or inquiries
417-827-2939
 Garlic_gals@yahoo.com
 Follow us on  



Buildings • Hunter's Cabins • Lawn Furniture



JAMCO BUILDERS

JAMCO Portable Buildings
 800-688-2064 • 307 Enterprise Dr. • Seymour, MO • www.jamcobuilders.com

Rent To Own Plan

WANTED: Remington 552 Speedmaster 22. 573-280-1762.

2 REAR FENDERS FOR 1946-1948 CHEVROLET CAR: \$200 or trade. 573-734-2822, leave message.

ELECTRIC WELDER: \$150 or trade. 573-734-2822, leave message.

4-ANTIQUUE WHITE WOODEN CHAIRS: With cloth backs& cushions. \$50 a piece. 417-532-2291.

WANT TO BUY PONTOON: with or without motor, trailer, damaged one ok, needing work ok, I have good pontoons, has to have a Missouri title. I'm looking for a winter project. 417-926-2127.

PEMBROKE WELSH CORGIES: Price reduction, only 2 males left. 417-259-9738.

DACHSHUND PUPPIES: Registered, shots, wormed. Long haired males piebald and female short hair red. 417-260-1917. Raymondville.

HOSPITAL BED: Very good. \$400. 636-828-4330. Marthasville.

2 TIRES: 225/75R16, Mud & snow, 90%. \$80. 636-828-4330. Marthasville.

2006 FORD F-550 DIESEL: 16' Flatbed, 86,000 miles. 928-587-8725. Pomona.

TOY AUSSIEDOODLE: 8 weeks old male, will weigh 5-7 lbs. Call 417-664-5926.

INDOOR/OUTDOOR DIGITAL ANTENNA: New. Asking \$18. 417-650-4190.

LOADER FOR FARM TRACTOR: With bucket and bale fork. 573-528-7436. Dixon.

5HP DYNA MOTOR: \$600. 573-438-4908. Potosi.

CURIO CABINET: With seven glass shelves. \$500. 573-438-4908. Potosi.

KENMORE HUMIDIFIER: \$75. 573-438-4908. Potosi.

BEAUTY SHOP HAIR DRYER: \$110. 573-438-4908. Potosi.

14X30 PORTABLE TINY HOME: With 8x16 addition on one side. Built in 2021. Easy to take apart. \$8,500 O.M.O. 417-589-0872. Conway.

LARGE COCA-COLA NOVELTY SET/ GROUP: \$50. 417-532-2344.

JOHN DEERE COMBINE 6620 TITAN II: 16ft. header, 4-wheel-drive. \$14,000. 573-598-4547 or 573-718-9719.

KILLBROS GRAIN CART 475: \$5,500. 573-598-4547 or 573-718-9719.

JOHN DEERE GRAIN CART: 450 bushel. \$4,000. 573-598-4547 or 573-718-9719.

FOR SALE: 2 rolls of 100, Forever Postage Stamps. \$60 each. 573-453-2777. Salem.

EXERCISE BIKE: In good condition. \$65. 417-532-2344.

2002 CREW CAB DODGE PICKUP: White, 4 new tires, new seat covers. 80,000 miles. Needs some work. \$4,500. 417-664-0405. Lebanon.

8 HOLE DOG PEN: New, never used. \$500. 417-532-4701 preferably evenings. Lebanon.

2 POMAPOO & 1 MALTIPOO PUPPIES: Males, 3-months old. \$100 each. 417-532-4701 preferably evenings. Lebanon.

MISC. MECHANICAL TOOLS: Small set \$25. & Large set \$35. 417-532-2344.

DARDEN PROFESSIONAL TIMBER HARVESTING, BUYING STANDING TIMBER: Great prices, improve wildlife habitat and improve forest health. State Certified & Fully Insured! 573-247-4808. Salem.

WEATHERED BARN WOOD SIDING: 10" wide. Call for appointment 573-729-7226. www.pineridgerustic.com Salem.

LOG SIDING: 2X8 Pine/Western Cedar. Call for appointment 573-729-7226. www.pineridgerustic.com Salem.

WILLOW SPRINGS & SURROUNDING COMMUNITIES BOOK: 1869-1969, HB, 454 pages by Ella Lilly Horak, \$40. Perfect Condition. 417-532-2045. Lebanon. (Leave message and phone number.)

NEW INVENTORY - \$59,900 Delivered and setup, Hurry! Call Adam 573-657-2176 amegamobilehomes.com

NEW MOBILE HOMES - prices start at \$64,900 delivered and setup 573-499-9993 columbiadiscountshomes.com

1908 SEARS ROEBUCK CATALOGUE REPRODUCTION: 1,185 pages, \$12.50. 417-532-2045. Lebanon. (Leave message and phone number.)

BASEMENT READY TRUE MODS- instock ready for delivery 573-657-7040 chateauhomes.net

TINY HOMES - Missouri Franchise 573-881-7965

REGISTERED HEREFORD & ANGUS BULLS: Home raised, Some Show-Me Select Qualified. 573-701-7828. Belgrade.

LIGHTLY EXPERIENCED GOLF BALLS: \$3 a dozen. 417-818-3469. Strafford.

LIONEL TRAIN SET: Steam engine, tender, caboose and other car, track, and transformer. \$195. 573-364-7465. Rolla.

Starnes Auto LLC
22115 Rt. 66 • Lebanon, MO 65536
588-7939 Cell
588-3159 Office
www.starnesauto.com

Worry-Free
**AUTOMOTIVE PAINT
& BODYWORK**

Our trained experts and specialized equipment get you the highest quality body repair and paint solutions.



WE DO ALIGNMENTS!

KUSTER LOGGING
BUYER of Standing Timber Oak and Walnut
Dozing Now Available
417-259-0047
 References Available



Route 66 MOTHER ROAD BOOK: by Michael Wallis, \$12.50. 417-532-2045. Lebanon. (Leave message and phone number.)

SLIGHTLY USED PUZZLES: Will sell or trade. 417-818-3469. Strafford.

MODEL 1911 FRAME 8-SHOT C02 PISTOL: Like new, in box with C02 cartridges, 4 clips, pellets & all paperwork. \$95. 573-364-7465. Rolla.

1970s KIDS METAL STOVE & FRIDGE: Nice Lithographic paint, 18" wide x 36" high. \$75. 573-364-7465. Rolla.

3 GENTS WITTNAUER WRIST WATCHES: 10k gold + 23J. All \$200. 573-764-3517. Call in P.M.

TAYLOR TRUCKS & EQUIPMENT
 417-924-2026 • 2676 Hwy. 5, Mansfield, MO

- ★ INTIMIDATOR TREE PULLER ★
- ★ 3 POINT TILLERS ★

TRAILER PARTS & REPAIR
 MD144 Bat Wing in stock!
 Milwaukee Cordless Tools

DANUSER DEALER
 T3 Post Driver & Other Attachments
 New Mowers! Bush-Whacker, Big Bee
 Storage Containers & Dry Vans - 20' - 53',

BUSH-WHACKER HD
SKIDSTEER BRUSH CUTTER
 Portable Generators, Farm Tires, New Semi Tires,
 PTO's & Parts for Rotary Mowers, Farm Tractor
 Implements, Plows, Used 15" Bush-Whacker Now In
 Stock, Discs, and More Skidsteer Attachments: Pallet
 Forks, Buckets, Grapples, Hay Spears, RR Ties

Bush-Whacker
Heavy Duty Rotary Cutter



We Invite you To Come By & Look Us Over! Located 2.5 Miles North Of Mansfield, MO On Hwy 5

HARLEY FAT BOBS: Custom flame paint w/ gas caps + lines. \$100. 573-764-3517. Call in P.M.

COLT REVOLVER DEALER CATALOGS: Circa 1950's + 1960's. All for \$100. 573-764-3517. Call in P.M.

110 PORCELAIN POCKET WATCH DIALS: Perfect for arts & crafts. \$100. 573-764-3517. Call in PM.

1890 GOLD TESTING KIT: Glass acid beakers + antique wooden case. \$100. 573-764-3517. Call in PM.

1500 VINTAGE WRISTWATCH DIALS: \$100. 573-764-3517. Call in PM.

HARLEY 45 SOLO: factory rear brake drum + sprocket. \$150. 573-764-3517. Call in PM.

HARLEY PANHEAD DISTRIBUTOR: original, chrome + complete. \$125. 573-764-3517. Call in PM.

1962 HARLEY SPORTSTER 900CC: original distributor. \$50. 573-764-3517. Call in PM.

SADDLE: 20" Buffalo Saddlery with suede padded seat. \$350. 417-718-5347. Conway.

SPORTSET BY SARGENT: Fishing pliers in leather sheath. Like a multi-tool. \$20. 636-239-2695 or 314-560-5700. Washington.

NEW SQUARE D RAINPROOF 50AMP DISCONNECT: \$160. 636-239-2695 or 314-560-5700. Washington.

RUBBERMAID 10 CUBIC FOOT PULL BEHIND DUMP CART: \$200. 417-718-5347. Conway.

USED JET HOME POLLUTION CONTROL PANNEL: Model CP700. \$65. 636-239-2695 or 314-560-5700. Washington.

HEARTH CRAFT GLASS BI-FOLD FIREPLACE DOORS PURCHASED AT FORSHAW'S FIREPLACE: Antique brass. \$160 obo. 636-239-2695 or 314-560-5700. Washington.

1 PAIR OF KEY BRAND MEN'S JEANS: Waist 38, Length 34. \$10. 636-239-2695 or 314-560-5700. Washington.

BLACK METAL TUBULAR BRACKET: Scrolling and a stainless bracket. \$10. Call for pictures. 636-239-2695 or 314-560-5700. Washington.

MAC'S TIEDOWN STRAPS: Like New. \$80. 417-260-0941. Raymondville.

ANTIQUE 4 HP ENGINE: Built by Continental Motors Corporation. \$150 OBO. 573-308-5884. Rolla.

WANTED 730 OR 830 CASE TRACTOR: In any condition. 573-308-5884. Rolla.

TRAILER HOUSE RIMS: \$10 each. 573-308-5884. Rolla.

'85 FORD PICKUP PARTS: Passenger door with window glass & mirror \$30. Also, Tailgate for '85 Ford pickup \$25. 573-308-5884. Rolla.

INTERNATIONAL PICKUP TRANSFER GEARBOX: \$150. 573-308-5884. Rolla.

NEW JELD WEN 5' LEFT HAND SLIDING GLASS DOOR WITH SUNSTABLE INTERIOR BLINDS: Clear tempered glass, Desert Sand trim/hardware. Retail \$2655 Sell \$900. 417-693-0389. Conway.

FOR SALE: 2 Dayco motorcycle covers for Harley or other big bikes. \$50 each. 417-260-0941. Raymondville.

CHILTON'S AUTO REPAIR MANUAL: American & Volkswagen Cars 1969-1976. \$35. 417-260-0941. Raymondville.

3 ARMY CANTEENS: Mess kit, belt & duffle bag. \$60 for all. 417-260-0941. Raymondville.

OUTDOOR WOOD FURNACE: Heats 3,000 sq. ft. & water. \$7,500, plus tax, plus installation. 573-201-6453.

???CDL LICENSE??? FAST & ECONOMICAL: Meets all requirements of the new ELDT Law. 2 days training. Total cost of \$1,500. \$100 rebate with this ad. You need a learner's permit & ability to drive a manual. Jefferson City, Strafford & Willow Springs, Missouri. Please call 573-353-2853. www.capitaltruckdrivinginstitute.com.

Larry Heisel Rentals
 LARGE or SMALL...
 We Rent!
 Crawler Loaders • Excavators • Backhoes
 Call Larry! We Deliver!
573-779-1500
www.larryheiselequipment.com
 Rental Available in 636 or 573 area code



2001 FORD 3500 BLACKOUT VAN: New tires, battery, brakes. Custom interior, mechanically sound & solid. Clear title, 2 owners, no smoke. 170,XXX miles. \$12,000 or trade. 417-650-7069.

BUTLER LOGGING: Making landowners happy is my number one goal. Paying top dollar on all your timber. Call me 417-448-9323. And see what I can do for you.

RAMBO PURSUIT ELECTRIC HARDTAIL FATBIKE: Model 750-26. Like new. Approximately 30 miles ridden. Includes added back Rambo rack. \$2,200. 417-650-7069. Lebanon.

16X80 BUCC TRAILER HOUSE: New in 1996. Has new roof, 3 bedrooms, 2 bath, skirting and title. \$10,000.00. Located at 22740 Pin Oak Ln. Summersville, MO. Buddy Bird 417-331-9501 or Pam 417-331-9038, evening or weekend.

4 GOOD USED SIDE-BY-SIDE/4-WHEELER TIRES: \$100 or trade. 573-734-2822, leave message.

JUMBO FLOAT: 95" long x 80" wide x 10" high. Heavy gauge vinyl, Safety valve, 2 screw valves, 12 rope holders, water plug, nylon rope around it. Like new. \$150. 210-787-8222. Linn Creek.

1974 CHEVY C-30: Needs work. 417-217-8551.

TIRE: 225x65R17 Valera HT Primewell. 95% tread. \$15. 210-787-8222. Linn Creek.

STANDING FIREWOOD: \$10/Tree. 951-288-4654. Pershing.

MODEL 1911 FRAME 8-SHOT C02 PISTOL: Like new, in box with C02 cartridges, 4 clips, pellets & all paperwork. \$95. 573-364-7465. Rolla.

POOL TABLES: Installations, moves, recovers, repairs, accessories, etc. 573-646-1700.

Darrell McClanahan for Governor of this great state of Missouri 2024. Find me on X @MBattleflag advocating for fija.org. This is being paid for by Darrell McClanahan. April Miller-McClanahan, Treasurer.

5HP DYNA MOTOR: \$600. 573-438-4908. Potosi.

2 REAR FENDERS FOR 1946-1948 CHEVROLET CAR: \$200 or trade. 573-734-2822, leave message.

ELECTRIC WELDER: \$150 or trade. 573-734-2822, leave message.

4-ANTIQUe WHITE WOODEN CHAIRS: With cloth backs& cushions. \$50 a piece. 417-532-2291.



Find Us On Facebook
Coming Soon BUY SELL TRADE LOOK Vendors Wanted
PRAIRIE SWAP

Just west of Wheatland, MO on Highway 54

Friday, Sept. 15 Saturday, Sept. 16 Sunday, Sept. 17 2023
Gates open: 8 a.m. to 4 p.m. (rain or shine)

Poultry Small Animals New and Used Items
Antiques Tools Crafts Seasonal Goods
Apparel And much, much more!
\$5 per vehicle - good all 3 days

Questions? Email: prairieswap@gmail.com Phone: 417-327-6623

3 FT 6 PANEL METAL DOOR: No frame \$15. 417-531-5630 Conway.

2 TIRES SIZE 235 X 50 X R18: Fair tread \$20 for the pair. 417-531-5630 Conway.

80 ACRES IN MACKS CREEK: Power, water, artesian wells, good hunting. \$2,500 per acre, as is. Text 573-836-6414.

FREE 5 CUTE KITTENS & MOTHER: To be given away to loving & caring homes. If interested call for more information. 417-469-2123.

BRINKMANN 8-QT. OUTDOOR PROPANE GAS FISH FRYER: Big aluminum pan. Excellent condition. \$40. 210-787-8222. Linn Creek.

PASTURE RAISED CHICKENS & PASTURE RAISED THANKSGIVING TURKEYS: 417-741-2446.

2 TIRES: 225/75R16, Mud & snow, 90%. \$80. 636-828-4330. Marthasville.

GUNSMITHING-Older Rifles, Shotguns, Handguns, all 22LRs. Any make, any model, estate appraisals. Camdenton. 573-363-5801.

EXCAVATOR MOUNTED FORESTRY MULCHING FOR UNDERBRUSH CLEARING: Call Nathan @ 417-259-2785.

CATERPILLAR 277C SKID-STEER: 2918.7 hours, new tracks & 78" bucket. Enclosed cab, air. Good condition. \$30,000 Cash, OBO. No trades. 314-420-3308. Potosi.

TIRE: 225x65R17 Valera HT Primewell. 95% tread. \$15. 210-787-8222. Linn Creek.

NEW INVENTORY - \$59,900 Delivered and setup, Hurry! Call Adam 573-657-2176 amegamobilehomes.com

2012 FORD LARIAT: 4-door, 4WD, 231,000 miles, all leather interior, tires-75%, v6 with turbo. \$8,500. 660-492-7191.

WANTED: Remington 552 Speedmaster 22. 573-280-1762.

WANT TO BUY PONTOON: with or without motor, trailer, damaged one ok, needing work ok, I have good pontoons, has to have a Missouri title. I'm looking for a winter project. 417-926-2127.

PEMBROKE WELSH CORGIES: Price reduction, only 2 males left. 417-259-9738.

DACHSHUND PUPPIES: Registered, shots, wormed. Long haired males piebald and female short hair red. 417-260-1917. Raymondville.

50 EWES: 1-5 years old. \$225 a piece. 417-733-2625. Louisburg.

HOSPITAL BED: Very good. \$400. 636-828-4330. Marthasville.

2006 FORD F-550 DIESEL: 16' Flatbed, 86,000 miles. 928-587-8725. Pomona.

13 BAGS OF 13 COLORS UNUSED YARN: \$50 for all 417-288-6714.

OMAR'S LOGGING
Oak & Walnut
Excellent Prices
Amish Owned & Operated
LEAVE MESSAGE: 417-741-0440
Hartville & Surrounding Areas

PLAD PANTRY
DISCOUNT & SURPLUS FOODS FRESH PRODUCE LLC
417-532-4700



90/10 Ground Beef.....	\$3.99 a lb.
Original Baked Potato Chips.....	\$8.99 27 - 1.875 oz.
Black Bean Hummus	\$3.49 2 lbs.
Beer Bratwursts.....	\$4.29 45.6 oz.
Vanilla Filled Croissants.....	\$1.99 8.48 oz.

1571 State Hwy 64 • Tunas, MO 65764
 Hours: 8:30 a.m. to 5:30 p.m. • Closed Wed. & Sun.



HARLEY PANHEAD DISTRIBUTOR: original, chrome + complete. \$125. 573-764-3517. Call in PM.

TOY AUSSIEDOODLE: 8 weeks old male, will weigh 5-7 lbs. Call 417-664-5926.

INDOOR/OUTDOOR DIGITAL ANTENNA: New. Asking \$18. 417-650-4190.

LOADER FOR FARM TRACTOR: With bucket and bale fork. 573-528-7436. Dixon.

CURIO CABINET: With seven glass shelves. \$500. 573-438-4908. Potosi.

KENMORE HUMIDIFIER: \$75. 573-438-4908. Potosi.

BEAUTY SHOP HAIR DRYER: \$110. 573-438-4908. Potosi.

14X30 PORTABLE TINY HOME: With 8x16 addition on one side. Built in 2021. Easy to take apart. \$8,500 O.M.O. 417-589-0872. Conway.

JOHN DEERE COMBINE 6620 TITAN II: 16ft. header, 4-wheel-drive. \$14,000. 573-598-4547 or 573-718-9719.

KILLBROS GRAIN CART 475: \$5,500. 573-598-4547 or 573-718-9719.

1890 GOLD TESTING KIT: Glass acid beakers + antique wooden case. \$100. 573-764-3517. Call in PM.

COLT REVOLVER DEALER CATALOGS: Circa 1950's + 1960's. All for \$100. 573-764-3517. Call in P.M.

FOR SALE: 2 rolls of 100, Forever Postage Stamps. \$60 each. 573-453-2777. Salem.

2002 CREW CAB DODGE PICKUP: White, 4 new tires, new seat covers. 80,000 miles. Needs some work. \$4,500. 417-664-0405. Lebanon.

8 HOLE DOG PEN: New, never used. \$500. 417-532-4701 preferably evenings. Lebanon.

2 POMAPOO & 1 MALTIPOO PUPPIES: Males, 3-months old. \$100 each. 417-532-4701 preferably evenings. Lebanon.

EXERCISE BIKE: In good condition. \$65. 417-532-2344.

MISC. MECHANICAL TOOLS: Small set \$25. & Large set \$35. 417-532-2344.

NEW SQUARE D RAINPROOF 50AMP DISCONNECT: \$160. 636-239-2695 or 314-560-5700. Washington.

LARGE COCA-COLA NOVELTY SET/ GROUP: \$50. 417-532-2344.

DARDEN PROFESSIONAL TIMBER HARVESTING, BUYING STANDING TIMBER: Great prices, improve wildlife habitat and improve forest health. State Certified & Fully Insured! 573-247-4808. Salem.

WEATHERED BARN WOOD SIDING: 10" wide. Call for appointment 573-729-7226. www.pineridgerustic.com Salem.

LOG SIDING: 2X8 Pine/Western Cedar. Call for appointment 573-729-7226. www.pineridgerustic.com Salem.

NEW MOBILE HOMES – prices start at \$64,900 delivered and setup 573-499-9993 columbiadiscountthomes.com

1908 SEARS ROEBUCK CATALOGUE REPRODUCTION: 1,185 pages, \$12.50. 417-532-2045. Lebanon. (Leave message and phone number.)

BASEMENT READY TRUE MODS- instock ready for delivery 573-657-7040 chateauhomes.net

TINY HOMES – Missouri Franchise 573-881-7965

WILLOW SPRINGS & SURROUNDING COMMUNITIES BOOK: 1869-1969, HB, 454 pages by Ella Lilly Horak, \$40. Perfect Condition. 417-532-2045. Lebanon. (Leave message and phone number.)

1500 VINTAGE WRISTWATCH DIALS: \$100. 573-764-3517. Call in PM.

REGISTERED HEREFORD & ANGUS BULLS: Home raised, Some Show-Me Select Qualified. 573-701-7828. Belgrade.

JOHN DEERE GRAIN CART: 450 bushel. \$4,000. 573-598-4547 or 573-718-9719.

LIGHTLY EXPERIENCED GOLF BALLS: \$3 a dozen. 417-818-3469. Strafford.

Route 66 MOTHER ROAD BOOK: by Michael Wallis, \$12.50. 417-532-2045. Lebanon. (Leave message and phone number.)

SLIGHTLY USED PUZZLES: Will sell or trade. 417-818-3469. Strafford.

LIONEL TRAIN SET: Steam engine, tender, caboose and other car, track, and transformer. \$195. 573-364-7465. Rolla.

110 PORCELAIN POCKET WATCH DIALS: Perfect for arts & crafts. \$100. 573-764-3517. Call in PM.

1970s KIDS METAL STOVE & FRIDGE: Nice Lithographic paint, 18" wide x 36" high. \$75. 573-364-7465. Rolla.

3 GENTS WITTNAUER WRIST WATCHES: 10k gold + 23J. All \$200. 573-764-3517. Call in P.M.

HARLEY FAT BOBS: Custom flame paint w/ gas caps + lines. \$100. 573-764-3517. Call in P.M.

HARLEY 45 SOLO: factory rear brake drum + sprocket. \$150. 573-764-3517. Call in PM.

1962 HARLEY SPORTSTER 900CC: original distributor. \$50. 573-764-3517. Call in PM.

SADDLE: 20" Buffalo Saddlery with suede padded seat. \$350. 417-718-5347. Conway.

SPORTSET BY SARGENT: Fishing pliers in leather sheath. Like a multi-tool. \$20. 636-239-2695 or 314-560-5700. Washington.

CALUS LOGGING

20 YEARS EXPERIENCE

Buying Standing Timber
Walnut & Oak

Joe Calus, Owner
417-926-4606 • MTN. GROVE

CERTIFIED



Serving Central Missouri in 34 counties!

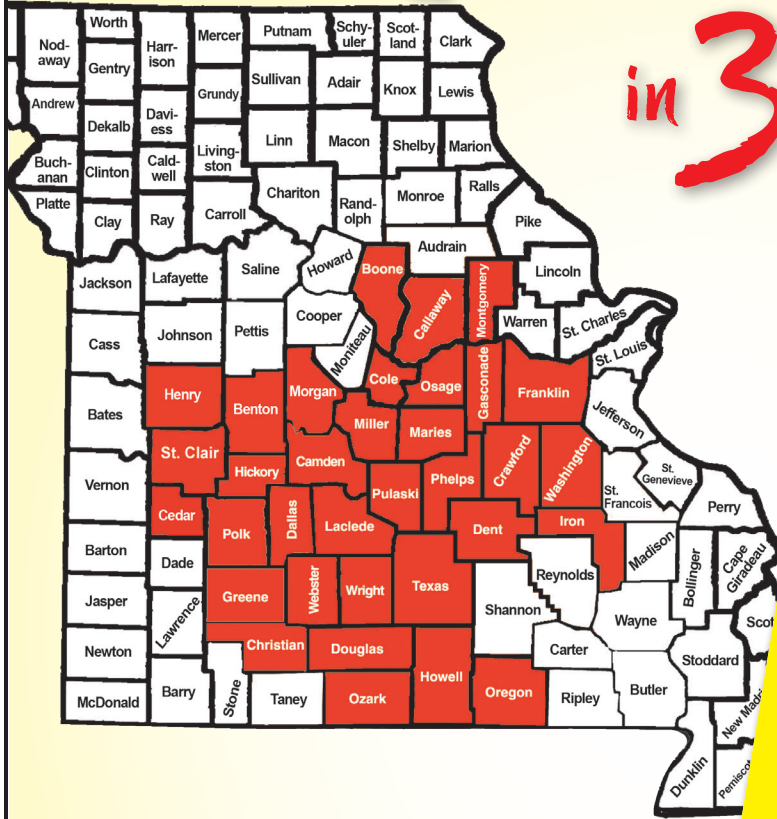

- Benton
- Cole
- Gasconade
- Maries
- Polk
- Boone
- Crawford
- Greene
- Miller
- Pulaski
- Callaway
- Dallas
- Henry
- Montgomery
- St. Clair
- Camden
- Dent
- Hickory
- Oregon
- Texas
- Washington
- Cedar
- Douglas
- Howell
- Iron
- Ozark
- Phelps
- Webster
- Wright
- Morgan
- Christian
- Franklin
- Laclede

WEEKLY TRADER MAGAZINE

417-532-9131
100 E. Commercial St.,
Lebanon, MO 65536

WWW.MYWEEKLYTRADER.COM

f @myweeklytrader

RUBBERMAID 10 CUBIC FOOT PULL BEHIND DUMP CART: \$200. 417-718-5347. Conway.

1974 CHEVY C-30: Needs work. 417-217-8551.

USED JET HOME POLLUTION CONTROL PANNEL: Model CP700. \$65. 636-239-2695 or 314-560-5700. Washington.

HEARTH CRAFT GLASS BI-FOLD FIREPLACE DOORS PURCHASED AT FORSHAW'S FIREPLACE: Antique brass. \$160 obo. 636-239-2695 or 314-560-5700. Washington.

1 PAIR OF KEY BRAND MEN'S JEANS: Waist 38, Length 34. \$10. 636-239-2695 or 314-560-5700. Washington.

BLACK METAL TUBULAR BRACKET: Scrolling and a stainless bracket. \$10. Call for pictures. 636-239-2695 or 314-560-5700. Washington.

FOR SALE: 2 Dayco motorcycle covers for Harley or other big bikes. \$50 each. 417-260-0941. Raymondville.

CHILTON'S AUTO REPAIR MANUAL: American & Volkswagen Cars 1969-1976. \$35. 417-260-0941. Raymondville.

MAC'S TIEDOWN STRAPS: Like New. \$80. 417-260-0941. Raymondville.

3 ARMY CANTEENS: Mess kit, belt & duffel bag. \$60 for all. 417-260-0941. Raymondville.

OUTDOOR WOOD FURNACE: Heats 3,000 sq. ft. & water. \$7,500, plus tax, plus installation. 573-201-6453.

JUMBO FLOAT: 95" long x 80" wide x 10" high. Heavy gauge vinyl, Safety valve, 2 screw valves, 12 rope holders, water plug, nylon rope around it. Like new. \$150. 210-787-8222. Linn Creek.

3 FT 6 PANEL METAL DOOR: No frame \$15. 417-531-5630 Conway.

2 TIRES SIZE 235 X 50 X R18: Fair tread \$20 for the pair. 417-531-5630 Conway.

80 ACRES IN MACKS CREEK: Power, water, artesian wells, good hunting. \$2,500 per acre, as is. Text 573-836-6414.

FREE 5 CUTE KITTENS & MOTHER: To be given away to loving & caring homes. If interested call for more information. 417-469-2123.

BRINKMANN 8-QT. OUTDOOR PROPANE GAS FISH FRYER: Big aluminum pan. Excellent condition. \$40. 210-787-8222. Linn Creek.

STANDING FIREWOOD: \$10/Tree. 951-288-4654. Pershing.

13 BAGS OF 13 COLORS UNUSED YARN: \$50 for all 417-288-6714.

OMAR'S DOZING

- ⇒ Clear land
- ⇒ Clean up woods
- ⇒ Make driveways
- ⇒ Clear property lines
- ⇒ Build ponds

Amish Owned & Operated

LEAVE MESSAGE: 417-741-0440
Hartville & Surrounding Areas

CENTRAL BOILER

CLASSIC EDGE
TITANIUM HDX

26% Tax Credit on EPA certified Central Boiler Classic Edge HDX models and installation. Call today to learn more!

Outdoor Wood Furnace CentralBoiler.com

The Classic Edge 360, 560 and 760 HDX are U.S. EPA Certified

Yarbrough Equipment Sales & Services, Inc.
9776 E. State Hwy 00 • Strafford, MO
417-736-2303 • 1-866-286-6901 • www.yarbeq.com

Wright Spray Foam Insulators, LLC
Commercial & Residential
Call for FREE Estimates!

Ervin Gingerich
417-926-2052
B. Eli Yoder
417-746-4932

ANTIQUE 4 HP ENGINE: Built by Continental Motors Corporation. \$150 OBO. 573-308-5884. Rolla.

WANTED 730 OR 830 CASE TRACTOR: In any condition. 573-308-5884. Rolla.

TRAILER HOUSE RIMS: \$10 each. 573-308-5884. Rolla.

GUNSMITHING-Older Rifles, Shotguns, Handguns, all 22LRs. Any make, any model, estate appraisals. Camdenton. 573-363-5801.

JOHN DEERE GRAIN CART: 450 bushel. \$4,000. 573-598-4547 or 573-718-9719.

INTERNATIONAL PICKUP TRANSFER GEARBOX: \$150. 573-308-5884. Rolla.

NEW JELD WEN 5' LEFT HAND SLIDING GLASS DOOR WITH SUNSTABLE INTERIOR BLINDS: Clear tempered glass, Desert Sand trim/hardware. Retail \$2655 Sell \$900. 417-693-0389. Conway.

2001 FORD 3500 BLACKOUT VAN: New tires, battery, brakes. Custom interior, mechanically sound & solid. Clear title, 2 owners, no smoke. 170,XXX miles. \$12,000 or trade. 417-650-7069.

BUTLER LOGGING: Making landowners happy is my number one goal. Paying top dollar on all your timber. Call me 417-448-9323. And see what I can do for you.

RAMBO PURSUIT ELECTRIC HARDTAIL FATBIKE: Model 750-26. Like new. Approximately 30 miles ridden. Includes added back Rambo rack. \$2,200. 417-650-7069. Lebanon.

16X80 BUCC TRAILER HOUSE: New in 1996. Has new roof, 3 bedrooms, 2 bath, skirting and title. \$10,000.00. Located at 22740 Pin Oak Ln. Summersville, MO. Buddy Bird 417-331-9501 or Pam 417-331-9038, evening or weekend.

50 EWES: 1-5 years old. \$225 a piece. 417-733-2625. Louisburg.

PASTURE RAISED CHICKENS & PASTURE RAISED THANKSGIVING TURKEYS: 417-741-2446.

EXCAVATOR MOUNTED FORESTRY MULCHING FOR UNDERBRUSH CLEARING: Call Nathan @ 417-259-2785.

CATERPILLAR 277C SKID-STEER: 2918.7 hours, new tracks & 78" bucket. Enclosed cab, air. Good condition. \$30,000 Cash, OBO. No trades. 314-420-3308. Potosi.

TIRE: 225x65R17 Valera HT Primewell. 95% tread. \$15. 210-787-8222. Linn Creek.

2012 FORD LARIAT: 4-door, 4WD, 231,000 miles, all leather interior, tires-75%, v6 with turbo. \$8,500. 660-492-7191.

'85 FORD PICKUP PARTS: Passenger door with window glass & mirror \$30. Also, Tailgate for '85 Ford pickup \$25. 573-308-5884. Rolla.

High horsepower.
High performance.
Low financing.



Save big on our L2501HST with Kubota loader. Part of our tractor lineup rated #1 for durability and owner experience in the U.S.* Stop in for a demo and to claim this offer today.

L2501HST W/ KUBOTA LOADER **ONLY \$22,995**

0% APR FOR 72 MONTHS

VISIT US TODAY FOR THIS LIMITED-TIME OFFER



Quarles Supply

3251 S Springfield Ave
Bolivar, MO 65613
417-777-2391

KubotaUSA.com

0% Down, 0% A.P.R. financing for up to 72 months on purchases of select new Kubota L2501HST equipment from participating dealers' in stock inventory is available to qualified purchasers through Kubota Credit Corporation, U.S.A.; subject to credit approval. Example: 72 monthly payments of \$13.89 per \$1,000 financed. Some exceptions apply. Terms subject to change. Offers expire 09/30/23. This material is for descriptive purposes only. Kubota disclaims all representations and warranties, express or implied, or any liability from the use of this material. For more information, see Dealer or go to KubotaUSA.com.

Progressive
FARMER
READER INSIGHTS