

FREE - TAKE ONE!

Vol. 30 No. 14

JUNE 29, 2023

417-532-9131

WEEKLY **TRADER** MAGAZINE



Find us on
Facebook

@myweeklytrader
AUCTIONS PG. 10

VISIT OUR NEW WEBSITE! MYWEEKLYTRADER.COM

WE HAVE CARGO CONTAINERS



20' New
\$4,500.00

**CONTAINER
MAN**
1-800-922-9704



40' New
\$6,000.00

NOW RENTING 20' CONTAINERS!

Quarles Supply

3251 S Springfield Ave
Bolivar, MO 65613
417-777-2391

LAND FOR SALE



197 ACRES ± | STONE CO., MO | \$1,100,000

- 30X50 Barn with concrete floors, electric, septic, water, three large overhead doors, and large lean-to
- Barn could be turned into barndominium or build a apartment in it
- 4 ponds
- 12 automatic cattle waterers
- 15 cross fenced pastures
- Large and nice cattle working corrals
- Two grain bins and a fuel tank
- Incredible turn key cattle farm with great hunting
- Long secluded driveway with nice gated entrance
- Multiple water hydrants
- Incredible picturesque views

BRIAN UTECHT LAND TEAM 
SOUTHWEST MISSOURI LAND SPECIALISTS VETERAN

📞 417.766.5595

🌐 brian.utecht@whitetailproperties.com



WHITETAIL PROPERTIES REAL ESTATE

HUNTING | RANCH | FARM | TIMBER

WHITETAILPROPERTIES.COM

Whitetail Properties Real Estate, LLC DBA Whitetail Properties, DBA Whitetail Properties Real Estate. In the States of Nebraska & North Dakota DBA Whitetail Trophy Properties Real Estate LLC. Licensed in CO, MN, ND, SD, TN & WI - Jeffrey Evans, Broker. Licensed in FL, KS & MO - Jefferson Kirk Gilbert, Broker. Licensed in TX & NM - Joey Bellington, Broker. Licensed in IN - Bill Minor, Broker. Licensed in AL, GA, LA, & MS - Sybil Stewart, Broker. Licensed in TN - Tim Burnette, Broker. Licensed in TN & MS - Josh Monk, Broker. Licensed in AR - Anthony Chrisco, Broker. Licensed in NC, SC, VA - Chip Camp, Broker. Licensed in IA, NC - Richard F. Baugh, Broker. Licensed in MI - Edmund Joel Nogaski, Broker. Licensed in IL, MD, WV - Debbie S. Laux, Broker. Licensed in ID, MT, OR, UT, WA, WY & NV - Aaron Milliken, Broker. Licensed in NY - John Myers, Real Estate Broker. Licensed in OK - Dean Anderson, Broker. Licensed in KY - Derek Fisher, Broker. Licensed in OH - Jeremy Schaefer, Principal Broker. Licensed in NE & SD - Jason Schendt, Broker. Licensed in MS - Chipper Gibbs, Broker. Licensed in PA - Jack Brown, Broker.





HUSTLER®

For Outstanding Products & Service

AGRI-ENTERPRISES

1-1/2 Miles South Of Licking, MO On Hwy 63
 573-674-2203 • 1-800-653-7152 • www.agri-enterprises.com

AT YOUR LOCAL HUSTLER DEALER



SPRING SALES

20 EVENT 23

SAVE \$200 OR MORE

ON RAPTOR MOWERS

*Offer applies to Hustler Raptor Series Zero-turn mowers only. Valid 4/1/23 to 6/30/23, only at participating US dealers. Inventory varies by dealer; offer subject to availability at individual dealer. May not be combined with any other discount or offer and does not apply to prior purchases or purchases made before or after the promotion dates. Discount does not apply to tax, shipping and handling, or setup. If you return the merchandise, the value of this promotion is not refunded or credited to your account. No cash value, except where prohibited by law.

Route 66 MOTHER ROAD BOOK: by Michael Wallis, \$12.50. 417-532-2045. Lebanon. (Leave message and phone number.)

WEATHERED BARN WOOD SIDING: 10" wide. 573-729-7226. www.pineridgerustic.com Salem.

LOG SIDING: 2X8 Pine/Western Cedar www.pineridgerustic.com 573-729-7226. Salem.

MODEL 1911 FRAME 8-SHOT C02 PISTOL: Like new, in box with C02 cartridges, 4 clips, pellets & all paperwork. \$95. 573-364-7465. Rolla.

BASEMENT READY USED DOUBLE-WIDE – 3 bdr, 2 bath, Financing Call for info 573-657-2176 amegamobilehomes.com

DISCOUNT NEW MOBILE HOMES – we will beat any price on any home GUARANTEED, Financing. 573-499-9993 columbiadiscountnhomes.com





TIM'S USED CARS

(573) 341-3828 • 1334 South Bishop (Hwy. 63) • Rolla, MO
 Next to Hwy CC • www.tims-used-cars.com

 <p>2001 DODGE 2500 SLT Quad cab, long bed, 2WD, 5.9 diesel, 6 speed manual, Power Equipped, 101,xxx Miles MUST SEE!</p>	 <p>2016 CADILLAC ESCALADE AWD, 6.2 V-8, loaded w/ options, 138,xxx Miles Only \$29,800</p>
 <p>2016 DODGE GRAND CARAVAN SXT V-6, Power Equipped, 109,xxx Miles Only \$11,900</p>	 <p>2016 BUICK CASCADA PREMIUM Convertible, 4 cyl auto, loaded w/options, 65,xxx Miles</p>

LARGE SELECTION OF CARS, TRUCKS, SUVs & VANS!

OMAR'S LOGGING

⇒ Oak & Walnut

⇒ Excellent Prices

Amish Owned & Operated



LEAVE MESSAGE: 417-741-0440
 Hartville & Surrounding Areas

BASEMENT READY TRUE MODS- instock ready for delivery 573-657-7040 chateauhomes.net

TINY HOMES – Missouri Franchise 573-881-7965

MAC'S TIEDOWN STRAPS: Like New. \$80. 417-260-0941. Raymondville.

1500 VINTAGE WRISTWATCH DIALS: \$100. 573-764-3517. Call in PM.

1970s KIDS METAL STOVE & FRIDGE: Nice Lithographic paint, 18" wide x 36" high. \$75. 573-364-7465. Rolla.

1890 GOLD TESTING KIT: Glass acid beakers + antique wooden case. \$100. 573-764-3517. Call in PM.

VINTAGE WORKING 1967 ELECTRIC SINGER SEWING MACHINE: Special zigzag model 638 in cabinet with original instruction book. \$50. 210-787-8222. Linn Creek.

WANTED TO BUY 120 4X5 ROUND BALES: This years hay of good quality. Delivery if possible. Gainesville area. 636-225-2985.

HARLEY 45 SOLO: factory rear brake drum + sprocket. \$150. 573-764-3517. Call in PM.

YOUR FULL SERVICE AUTO BODY SHOP

Call today for an appointment or estimate!

Restorations, insurance jobs, and more!

DAVIDSON'S *Customs*

417-288-1589

417-288-1589 • 115 Lincoln St., Buffalo, MO • [f](#) @DavidsonCustoms

MISSOURI CURIOSITY BOOK: Quirky, characters, roadside oddities and other offbeat stuff, 200 pages, \$9.75. 417-532-2045. Lebanon. (Leave message and phone number.)

3 GENTS WITTNAUER WRIST WATCHES: 10k gold + 23J. All \$200. 573-764-3517. Call in P.M.

POMTESE PUPPIES: Pomeranian/Maltese females. UTD on all preventatives. For more info 417-664-1961. Lebanon.

REGISTERED HEREFORD & ANGUS BULLS: Home raised, Some Show-Me Select Qualified. 573-701-7828. Belgrade.

HARLEY FAT BOBS: Custom flame paint w/ gas caps + lines. \$100. 573-764-3517. Call in P.M.

'85 FORD PICKUP PARTS: Passenger door with window glass & mirror \$30. Also, Tailgate for '85 Ford pickup \$25. 573-308-5884. Rolla.

INTERNATIONAL PICKUP TRANSFER GEARBOX: \$150. 573-308-5884. Rolla.

Cedar Ridge Truss LLC

ENGINEERED TRUSSES

Satisfaction is our goal

Mention this ad when calling!

417-259-9788
Fax 417-701-0021

4952 N Hwy. E
Hartville, MO 65667

Larry
Heisel Rentals

HEISEL

RENTAL SALES & SERVICE

573-779-1500

Larry's Cell
636-432-9460

We Deliver!

Crawler Loaders
Excavators, Backhoes

Call Larry!

Rental Available in 636 or 573 Area Codes

573-779-1500

LIGHTLY EXPERIENCED GOLF BALLS: \$3 a dozen. 417-818-3469. Strafford.

I BUY.....used mobile homes. Call or text 573-338-6250 or email GregS.CDH@outlook.com

HARLEY PANHEAD DISTRIBUTOR: original, chrome + complete. \$125. 573-764-3517. Call in PM.

SLIGHTLY USED PUZZLES: Will sell or trade. 417-818-3469. Strafford.

COLT REVOLVER DEALER CATALOGS: Circa 1950's + 1960's. All for \$100. 573-764-3517. Call in P.M.

1962 HARLEY SPORTSTER 900CC: original distributor. \$50. 573-764-3517. Call in PM.

LIONEL TRAIN SET: Steam engine, tender, caboose and other car, track, and transformer. \$195. 573-364-7465. Rolla.

110 PORCELAIN POCKET WATCH DIALS: Perfect for arts & crafts. \$100. 573-764-3517. Call in PM.

DRYWALL TAPING TOOLS: 12" pan, pan holder, tape roller. \$25. 636-239-2695 or 314-560-5700. Washington.

Serving Central Missouri in 34 counties!



- Benton**
- Boone**
- Callaway**
- Camden**
- Cedar**
- Christian**
- Cole**
- Crawford**
- Dallas**
- Dent**
- Douglas**
- Franklin**
- Gasconade**
- Greene**
- Henry**
- Hickory**
- Howell**
- Iron**
- Laclede**
- Maries**
- Miller**
- Montgomery**
- Oregon**
- Osage**
- Ozark**
- Phelps**
- Polk**
- Pulaski**
- St. Clair**
- Texas**
- Washington**
- Webster**
- Wright**
- Morgan**

WEEKLY TRADER MAGAZINE

417-532-9131
100 E. Commercial St.,
Lebanon, MO 65536

WWW.MYWEEKLYTRADER.COM

f @myweeklytrader

DARDEN PROFESSIONAL TIMBER HARVESTING, BUYING STANDING TIMBER: Great prices, improve wildlife habitat and improve forest health. State Certified & Fully Insured! 573-247-4808. Salem.

BLACK METAL TUBULAR BRACKET: Scrolling and a stainless bracket. \$10. Call for pictures. 636-239-2695 or 314-560-5700. Washington.

WANTED OLDER 1 TON MODEL WRECKER: Car or truck to restore. 573-734-2822 Bismarck.

TRAILER HOUSE RIMS: \$10 each. 573-308-5884. Rolla.

PAIR OF CAR OR PICKUP RAMPS: 70" tall on end and 16" wide \$45. 417-260-0941. Raymondville.

5 Black Stallion Walter Farley Books: Also, 5 Terhune Collie books. \$10 each. 417-260-0941. Raymondville.

KUSTER LOGGING
BUYER of Standing Timber Oak and Walnut
Dozing Now Available
417-259-0047
 References Available



Wright Spray Foam Insulators, LLC
 Commercial & Residential
 Call for FREE Estimates!

Ervin Gingerich 417-926-2052
 B. Eli Yoder 417-746-4932

NEW SQUARE D RAINPROOF 50AMP DISCONNECT: \$160. 636-239-2695 or 314-560-5700. Washington.

USED JET HOME POLLUTION CONTROL PANNEL: Model CP700. \$65. 636-239-2695 or 314-560-5700. Washington.

FOR SALE: Transmission for 56 & 06 series International tractors. \$675. 636-239-2695 or 314-560-5700. Washington.

NEW JELD WEN 5' LEFT HAND SLIDING GLASS DOOR WITH SUNSTABLE INTERIOR BLINDS: Clear tempered glass, Desert Sand trim/hardware. Retail \$2655 Sell \$900. 417-693-0389. Conway.

2 ELECTRIC MOTORS: Diehl 1/3 horsepower and Wagner Electric 3/4 horsepower, includes 21 pulleys various sizes and widths. \$45. 210-787-8222. Linn Creek.

NEED YOUR CDL???? We furnish the truck & trailer. We teach all requirements for ELDT & skills test. We go to the state highway patrol with our truck. Requires only 2 days of in person training. Much cheaper way to get CDL. Jefferson City MO, Willow Springs MO, Strafford MO, 573-353-2853. For more info www.capitaltruckdrivinginstitute.com

For Sale: 45" in diameter Patio Table. \$75. 573-453-2777. Salem.

WANTED WHOLESALE BUYER FOR QUAIL: \$3.00 each. 417-349-1496. Norwood.

NEW HOLLAND 1411 DISCBINE: 10Ft. 3In. cut, 540 PTO, rollers. \$8,500. 417-761-1599. Stoutland.

Is Your Log Home Starting To Look **UGLY?**
 Call Pine Ridge Rustic Log Home Building Supplies

- Professional Log Home Maintenance & Restoration
- Staining • Chinking/Caulking • Log Replacement • Media Blasting

573-729-7226
www.pineridgerustic.com



WE BUY AND SELL
 new and used mobile homes



(417) 501-1061

HEARTH CRAFT GLASS BI-FOLD FIREPLACE DOORS PURCHASED AT FORSHAW'S FIREPLACE: Antique brass. \$160 obo. 636-239-2695 or 314-560-5700. Washington.

1 PAIR OF KEY BRAND MEN'S JEANS: Waist 38, Length 34. \$10. 636-239-2695 or 314-560-5700. Washington.

CHILTON'S AUTO REPAIR MANUAL: American & Volkswagen Cars 1969-1976. \$35. 417-260-0941. Raymondville.

4 GOODYEAR WRANGLER TIRES: Kevlar LT245/70R17, all terrain, \$100 for a pair. 417-417-260-0941. Raymondville.

FOR SALE: 2 Dayco motorcycle covers for Harley or other big bikes. \$50 each. 417-260-0941. Raymondville.

LIVESTOCK GUARDIAN PUPPIES: & Nigerian dwarf goats for sale. 573-302-8275

BARKO 275A LOG LOADER: Mounted on semi-trailer. Cummins engine. Strong engine & hydraulics. Designed for tree length logs. \$6,999. 573-453-6710 or 573-247-7161. Lebanon.

PUREBRED FAINTING GOATS: Great discounts on multiple purchases. 7 bucklings left to sale. Call/Text 573-216-7796. www.greenacresvillage.com. Lake of the Ozarks.

KOI GOLDFISH: waterlilies, aquatic plants. Call John 417-581-6135.

YOUR LAND AND FARM EXPERTS!



Morgan Co-62.41 Acres - \$205,000

This is a wonderful hunting and recreational tract north of Stover but only a few minutes from Florence, Mo. Great timber hasn't seen a chain saw in a long time, so some good marketable timber to be harvested. Deer is everywhere here, this is where they come to bed, agriculture fields to the east, west and north makes it a deer's bedroom. I jumped up 15-20 deer out walking the property. It has a wet weather creek along the front on Ehlers rd and comes really close to Gabriel Creek on the west side, so animals have plenty of water. A good place to make a RV or cabin site along Ehlers Rd with electric and high-speed internet from CO-Mo. There is a trail in place along top of the ridge running north to south and will be another one added from Ehlers Rd to the west to intersect with the other trail. Already surveyed recently and pins and laths are in place. I killed a 165 class buck a few years ago just a few miles from here, so I know this has some good hunting potential. The 40 acres to the north are also available if someone needs over 100 acres for a hunting place, see that listing of ours as well. Agent is also owner of this tract and is a licensed real estate agent. Call Mike Stoner for more information at 573-774-9775 Cell
Also, a great place to build that new home with a great view to the west over the fields and creek.



Morgan Co-40 Acres - \$149,500

This is a beautiful 40-acre tract in northern Morgan county just south of Florence Mo. It's just been recently surveyed and has Co-Mo high speed internet and electric. Absolutely full of deer, the area around it is agriculture fields and they come here to bed. I jumped 15-20 deer out while on the property. It has Gabriel creek on the west side and a wet weather creek on the east side for water for the wildlife. Big mature timber on the tract that has not been cut in years. There is a main trail running from Ehlers rd up through the big flat top ridge to the south. Lots of road frontage on this tract. This area is known for some good hunting I would rank this tract as well as the 62-acre tract we have for sale next to this as one of the best I have come across for a long time. There are deer trails all over the place. There will also be some very good turkey hunting on it. Agent is a licensed real estate agent and is also the owner. Would also make a beautiful new home site. Contact Mike Stoner at 573-774-9775 Cell



Benton Co-2 Bedroom Cottage

Lake view remodeled home only a few years ago. 2-bedroom cottage within a stone's throw of Lake of the Ozarks. Great place to enjoy the lake and the year around lake view. Has an oversized deck and one can sit and watch the sun go down across the lake. 2 car covered car port included. House is quaint and has that rustic feel to it. It comes with a shared dock. Within walking distance to Ricks Oar House restaurant and marina. Perfect time to buy now just before the summer fun. Call Mike Stoner at 573-774-9775



Cole Camp Office:
14884 Centerline Ave.,
Cole Camp
660-668-4868

www.missourilandco.com • 660-668-HUNT

565 NEW HOLLAND SQUARE BALER: Stored in the barn. \$7,500. 417-531-2790. Mt. Grove.

AMERICAN FLYER TRAIN SETS: \$300. Call John 417-581-6135.

NORWEGIAN ELKHOUND PUPPIES: 10-weeks-old on June 5th \$200 O.B.O. Elkhound crossed puppies \$50 O.B.O. Cute, adorable, social. Parents on farm. Great predator protection. 417-241-0394. Hartville.

FOR SALE: 38 Caliber Smith and Wesson Snub Nose. \$425. 417-260-0941.

FIBERGLASS RUNNING BOARDS & FENDER FLARE: for a 1994 or close Dodge Dakota extended cab pickup. 417-894-5733. Springfield.

IHC FARMALL "M" TRACTOR: Strong engine, clutch & brakes. Good rubber. Average looks. \$1,250. 417-848-8754. Springfield.

NEED A NEW ROOF? CALL LAPP CONSTRUCTION: 417-664-8913. We do metal or shingle roofs. Also new homes, garages, pole barns, siding and decks.

5' 3-POINT BRUSH HOG: John Deere. Excellent. \$595. Phone 417-230-2734. Reeds Spring.

FOR SALE: 2000 S10 Chevy, 2WD. 573-241-5751. St. James.

2009 HARLEY DAVIDSON SPORTSTER: 6,000 miles. For sale or trade for a nice older truck. \$4,500 417-926-1614 Mt Grove.

FOR SALE 1951 SUPER C TRACTOR: Serial #116490, runs. Best offer 573-216-6766. Richland.



Meadowview Dutch Market

Bulk & Surplus Groceries • Prices Subject to Stock on Hand

Call to Order
417-993-3017

Sale Dates June 28th, 2023 to July 3rd, 2023 while supplies last!

DELI SPECIAL

HONEY BBQ CHICKENREG. \$5.99 LBSALE \$5.49 LB
SMOKED CHEDDAR CHEESEREG. \$5.99 LBSALE \$5.49 LB

TRY our Fresh Homemade DELI Sandwiches: TURKEY, HAM, ROAST BEEF, ITALIAN, BLT'S, PULLED PORK AND BLT PULLED PORK (MADE YOUR WAY)!
 COME IN OR CALL to order! ALSO Custom Deli trays! Veggie OR FRESH Meat-N-Cheese!

73%
Ground Beef
\$8.49
3 LBS.

Miscut Bone-In
Porkchops
\$9.99
10 LB. CASE

Toll House
Chip Cookie Dough
\$1.75
16.5 OZ.

Ice Cream Factory
Ice Cream
25%
1/2 BU.

Bone-In
Beef Ribeye
\$6.25
LB.

Potato
Dipper
69¢
LB.

Neapolitan
Ice Cream
69¢
56 OZ.

Lemon Lime
Gatorade
\$1.25
64 OZ.

Blue Berries
Arriving Friday 30th

WE ARE OPEN ON JULY 4TH!!!!

Fresh Georgia Watermelons
\$5.99 EA.

Cantaloupes
2/\$5.99 OR \$2.99 EA.

Peaches
\$34.99 1/2 BU.

MEADOWVIEW DUTCH MARKET
417-993-3017 Hours: Mon-Thurs 8-5pm
Fri 8-6pm • Sat 8-5pm
23 Miles West on Hwy 64 • Right on T Hwy
9 miles • Left on E Hwy 1 mile on Left

NOW ACCEPTING CREDIT, DEBIT CARDS & EBT

DUTCH COUNTRY STORE, LLC
573-378-4395
Hours: Mon-Thurs 8-5pm
Fri 8-6pm • Sat 8-5pm
5 miles East of Versailles off Hwy C on Kelsay Road

25 ACRES SOUTH OF FLW!: Highway frontage, well, power, flat building site, national forest on 2 sides, Pond, established food plots, 10 minutes from convenience store. Appraised at 104K. Asking 95K. 573-855-5222. Leave message.

POOL TABLES: Installations, moves, recovers, repairs, accessories, etc. 573-646-1700.

FOR SALE A.I. SIRE 2 & 3 YR OLD ANGUS BULLS.: Low birth weight, high growth from closed herd of 27 yrs. Gentle & on complete health program. See our website @ jbcattle.com. Call 573-578-3086.

JACOBS 4-HORN SHEEP: 2 Rams 1 1/2-years-old. 1 Ewe 1-year-old with Ewe Lamb. 417-718-47870

ARTIC CAT 300 4-WHEELER: 4x4. \$1,200. 573-363-5213. Eldridge.

1988 CHEVY STRAIGHT CAB LONG BED PICKUP: 4-speed, 74,000 miles, 3/4 ton, 4WD, 5th wheel in it, tires 75%. Make a good farm truck. \$3,900. 660-492-7191.

Farmall "H" Tractor: 3-Point lift. Older restoration-Sharp! Excellent rubber. \$2,500 Firm. 417-848-8754. Springfield.

548D JOHN DEERE LOG SKIDDER: Grapple & winch, engine has turbo. \$25,000. 417-741-0440. Hartville.

GOLDEN RETRIEVER PUPPIES: 5 Males & 4 Females. DOB 4-28-23. APRI Registration. UTD on shots & dewormer. \$250 OBO. 660-337-0114. Fortuna.

BYLER FOOD SHACK: Fresh produce, farm fresh eggs. 6550 Ely Rd. Hartville MO.

WANTED MAYTAGE RINGER WASHER: Any condition. 417-746-0253. Norwood.

FOR SALE: ACA, Cocker Spaniel Puppies. Born 4-24-23, current on shots & wormers, multiple colors to pick from. \$300. 573-392-5371. Barnett.

HYLENE PULLETS: Just starting to lay. Large brown egg layers. Similar to Cinnamon Queen. \$15 each. Isaiah Eicher. 573-759-2347, 7:30-8A.M. Dixon.

AKC BASSET PUPPIES: 417-349-0919. Plato.

POMAPOO PUPPIES: 8-weeks-old. All shots & wormed. Can send pictures. 417-532-4701. Lebanon.

PUREBRED AUSTRALIAN SHEPARD PUPPIES: Shots UTD. Ready July 1st. 417-967-6493

2008 KING RANCH FORD EXPEDITION: Beautiful vehicle, loaded. \$7,500. 573-291-4039.

WEATHERED BARN WOOD SIDING: 10" wide. 573-729-7226. www.pineridgerustic.com Salem.

LOG SIDING: 2X8 Pine/Western Cedar www.pineridgerustic.com 573-729-7226. Salem.

MODEL 1911 FRAME 8-SHOT C02 PISTOL: Like new, in box with C02 cartridges, 4 clips, pellets & all paperwork. \$95. 573-364-7465. Rolla.

Route 66 MOTHER ROAD BOOK: by Michael Wallis, \$12.50. 417-532-2045. Lebanon. (Leave message and phone number.)

BASEMENT READY USED DOUBLE-WIDE – 3 bdr, 2 bath, Financing Call for info 573-657-2176 amegamobilehomes.com

DISCOUNT NEW MOBILE HOMES – we will beat any price on any home **GUARANTEED**, Financing, 573-499-9993 columbiadiscounthomes.com

BASEMENT READY TRUE MODS- instock ready for delivery 573-657-7040 chateauhomes.net

TINY HOMES – Missouri Franchise 573-881-7965

MAC'S TIEDOWN STRAPS: Like New. \$80. 417-260-0941. Raymondville.

1500 VINTAGE WRISTWATCH DIALS: \$100. 573-764-3517. Call in PM.

SLIGHTLY USED PUZZLES: Will sell or trade. 417-818-3469. Strafford.

VINTAGE WORKING 1967 ELECTRIC SINGER SEWING MACHINE: Special zigzag model 638 in cabinet with original instruction book. \$50. 210-787-8222. Linn Creek.

MISSOURI CURIOSITY BOOK: Quirky, characters, roadside oddities and other offbeat stuff, 200 pages, \$9.75. 417-532-2045. Lebanon. (Leave message and phone number.)

REGISTERED HEREFORD & ANGUS BULLS: Home raised, Some Show-Me Select Qualified. 573-701-7828. Belgrade.

LIGHTLY EXPERIENCED GOLF BALLS: \$3 a dozen. 417-818-3469. Strafford.

LIONEL TRAIN SET: Steam engine, tender, caboose and other car, track, and transformer. \$195. 573-364-7465. Rolla.

1970s KIDS METAL STOVE & FRIDGE: Nice Lithographic paint, 18" wide x 36" high. \$75. 573-364-7465. Rolla.

HARLEY PANHEAD DISTRIBUTOR: original, chrome + complete. \$125. 573-764-3517. Call in PM.

OFFICIAL TRACTOR OF TOUGH™

INTRODUCING THE ALL-NEW 5100 SERIES



NEW MAHINDRA TRACTORS

2638 4WD & LDR 38HP	IN STOCK
2645 4WD & LDR 45HP	IN STOCK
4550 4WD & LDR 48 HP	IN STOCK

USED TRACTORS

MF 4708 80HP 4WD CAB LDR	58,500
MAHINDRA 2638 38HP 4WD LDR	20,000
MAHINDRA 1635 35HP 4WD LDR	19,500
JD 2210 23HP LDR, MOWER	10,000
AGCO ALLIS 4660 52 HP	6,500
CUB CADET 7205 20HP 4WD	4,250
KUBOTA L175 17HP W/ MOWER	3,000
MF 135 36 HP	2,750

USED ROUND BALERS

NH RB450 4X5 MESH	24,000
JD 466 4X6 MESH	10,000
HESSTON 550 4X6	2,500
HESSTON 560 5X6	2,000

USED MISC.

SITREX 8 WHEEL RAKE	1,750
BH RDTH 60 FINISH MOWER	850
RHINO 5FT FINISH MOWER	850
LAND PRIDE 5FT CUTTER	500
ROLLINS 5FT BLADE	250

Marshfield Machinery Inc.
 222 E. Madison • Marshfield, MO 65706
 417-859-2117 • www.marshfieldmachinery.com

*2018 data including all Mahindra group brand sales. MahindraUSA.com © 2020 Mahindra USA Inc.

Mahindra
Rise.

Marshfield Machinery Inc.
 222 E. Madison
 Marshfield, MO 65706
 417-859-2117
www.marshfieldmachinery.com

Sam LLC
CRAWFORD AUCTION SERVICE

Will sell the following 5 miles North of Cross Timbers, MO on Hwy. 65.
 Watch for auction signs.

TUESDAY, JULY 4TH, 2023 - 9:30 AM

COINS - GUNS - TRACTORS - MACHINERY - TRUCKS - TOOLS - MISC.



Coins - Sell at 9:30

- 1877 Seated Quarter
- 1917-35-39-41 Walking Half Dollars
- 1960-61 Silver Proof Set
- 1966 Special Mint Set
- 1865 1/2 Dime - Holed
- Silver Eagles 2012-16-17
- 20-30 Silver Dollars
- 1878-82-90-91 CC Silver Dollars
- 1973 & 74 Silver Blue Pack Ike
- 1900 P Five Dollar Liberty Gold
- 1905 P Five Dollar Liberty Gold
- Other Coins

Guns - Sell at 9:30

- Sig PT50 45
- Sig P226 9mm 380
- Beretta PX4 Storm 9 mm
- Walther PX360
- IMP 22 Short
- 2 - Heritage Rough Rider 22
- Smith & Wesson 500 Mag
- 2 - H & R 922 22
- Colt "Kansas Comm." 22
- T.C. 30/06 Barrel
- TC Ruger 45/70 Barrel
- Win. 30/30 Barrel
- Ruger 416 Rigby Barrel & 257 Roberts, Other Barrels
- 2 - US Rem. 03/A3
- 1884 Springfield 45/70
- 1891 Mauser
- CVA 50 Cal. Black Powder
- Smith Corona 03/A3
- Hatfield 12 Ga. Single Shot
- Winchester 1400 12 Ga.
- AH Fox 12 Ga. Dbl. Barrel
- Kessler 228 16 Ga. Dbl. Barrel
- Enders Royal Service 12 Ga. Dbl. Barrel
- Parker Bros. 12 Ga. Dbl. Barrel
- American Gun Co. 12 Ga. Dbl. Barrel
- H & R 176 10 Ga.
- Stevens 67 12 Ga.
- Mossberg 185 20 Ga.
- Stevens 320 12 Ga.
- Gaucha (Brazil) 16A 410 Single Shot
- Marlin Goose Gun 12 Ga. 3" Mag

- Remington 597 22
- Remington 700 223 Bull Barrel
- Westernfield 47 22 S-L-LR
- Henry 22 S-L-LR
- CVA Wolf 50 Cal. Black Powder
- Remington 700 22-250 Bull Barrel, Leupold Scope
- Mossberg 835 3 1/2" Bushnell Scope
- Browning 12 Ga. Semi-Auto, St. Louis
- Remington 700 7mm Mag. Bushnell Scope
- Henry US 22 Long Survival Rifle
- Savage 22 Mag./20 Ga. O/U
- Henry Lever Action 22 Golden Boy
- 870 Rem. 12 Ga. Shotgun, Vent Rib
- TC Scout Black Powder Pistol 50 Cal.
- Vet Tranquilizer Pistol
- BB Crossman Pellet Pistol
- 30 Gun Liberty Safe
- Asst. Ammo

Tractors

- Ford 2000
- Ford Jubilee
- David Brown 990 Diesel
- Allis Chalmers WD45 w/Loader, Wide Front
- Deutz Allis 6265 Diesel w/Deutz 465 Loader
- Case 995 Diesel w/Loader
- Case 730 Gas Wide Front
- IH 260A Industrial Diesel w/Loader, 3 pt. PTO
- John Deere 2010 Gas w/Loader
- 1952 Ford 8N, New Rear Tires, One Owner Over 40 Yrs.

Trucks & Trailers - Sell Near Noon

- '10 Ford 250 Super Duty Crew Cab, Gas, Auto, 173K
- '11 Ford 350 Gas, 4x4, Crew Cab, Dual Wheel Utility Bed
- '01 Chevrolet 3/4 Ton, HD, Gas, Ext. Cab, 4x4 w/Dew Eze Bale Bed
- '66 Ford 350 Cab & Chasis, 6 Cyl., 4 Speed
- '76 Ford Dump Truck Gas, 10' Bed
- '78 Chevrolet Grain Truck, V-8, Gas, 5-2 Speed, 16' Goose Bed & Hoist
- 24' Shop Built Bumper Hitch Flatbed
- Coose Gooseneck 24' Stock Trailer, Needs Floor
- HD Pintle Hitch Trailer For Skid Steer/Trencher

Machinery

- Land Pride 15' Folding Brush Cutter
- Land Pride 10' Brush Cutter, Nice
- Vermeer VR1022 10 Wheel Rake - Ex. Nice
- NH 56 Rake
- Ford 3 Pt. Field Tiller
- Kewanee 12' Wheel Disk
- 3 Pt. Single Disk
- 3 Pt. Cut Off Saw
- 2 -3 Bale Spears - Forks
- Bush Hog 10' Brush Cutter
- 3 Pt. 5' Brush Cutter
- 3 Pt. Dirt Scoop
- 3 Pt. Big Bale Hauler
- 3 Pt. Quick Hitch

Skid Steers & Attachments

- Case 1830 Gas
- Mustang 930A Diesel
- 10 - Rock Buckets w/Grapple, New
- 2 JCT Tillers, New
- 2 JCT Brush Cutters, New
- 4-5 Pairs Pallet Fork Ext., New
- QT Bale Spear, New
- Sev. Blank Heads
- Hyd. Tree Puller, New

Miscellaneous

- Older Square Chute
- 15-20 16' Gates, New
- Used Steel Posts
- Set Solid Skid Steer Tires & Rims
- AC Snap Coupler Hitch
- Agri Fab Lawn Vac & Trailer
- 6-8 Used Lawn Tractors
- 2 Lawn Trailers
- Polaris 300 4-Wheeler
- Lot Asst. Power Tools, Wrenches
- 14' Flatbottom Boat
- Iron Wheel
- Dump Rake
- Sev. Iron Wheels
- Truck Toolboxes
- Lot Boomers
- 3 Feed Bunks
- Aluminum Toolbox for Truck
- Carry All, Fits Rear Hitch Vehicle
- Lots Other Misc.

Sam
CRAWFORD LLC
Auction Service

1944 **CELEBRATING 77 YEARS** 2021
 STARTING 77th YEAR OF SALES AND SERVICE

TERMS: Cash or good check. Nothing removed until settled for. Not responsible for accidents. Lunch available. Statements made day of sale take precedence over printed matter. All items sell as is. No warranties given or implied.

417-998-6629
 Cross Timbers, Mo.

CrawfordAuctionService.com



Sam
417-328-9137

Chase
417-399-1904

Chance, CAI
417-298-1751

Tom Poynter
Jack Lancaster



Saturday, July 1, 2023 • 9:00 a.m.

LOCATION: 16062 HWY BB, Licking, MO 65542. From Licking go south on Highway 63 for 3.5 miles, turn right on Highway BB, go 7 miles to sale on left. Watch for signs.

To view photos, go to auctionzip.com. Auctioneer #28367

ANTIQUES/HOUSEHOLD

Coke Machine 5 Select Vendo
 Coke Signs, Miscellaneous Types
 Coke Wooden Crates
 Coke Advertising Items, '70s & '80s, some older
 Coke Christmas Glass Set
 Coke Crate Chest Small Made of Wooden Coke Crates
 Old Coke Bottles
 Coke Bottles Cal Ripken 6 Pack
 Coke Clock, Late '70s, Plastic
 Coke Picnic Barbie in Box
 Coke Machine
 Barbie in Box
 A&W Cream Soda Glasses
 Pepsi Dart Board
 Tab Soft Drink Advertising Sign
 Frostie Root Beer Dry Erase Boards
 Old Misc. Soda Bottle
 Old Tonka Trucks
 Vintage Porcelain Door Knob & Lock Sets
 Small Wooden High Chair
 Kids Tool Box with Tools
 Brass Hand Held Torch
 Brass Floor Lamp
 Miller High Life Beer Sign
 Stroh's Light Beer Sign, Works
 Beer Advertising Ash Buckets from Salem Bowling Alley
 Falstaff Salt & Pepper
 Squirt Salt & Pepper
 NASCAR Collectible Cars & Misc.
 Mr. Pibb How-To Sales Book, '70s
 1945 Day Planner for Route Sales
 Old Brunswick Wooden Bowling Pin
 Dr. Pepper Cars, Small
 Old Architect Set in Wooden Box
 Cast Iron Skillets
 Kerosene Lamps
 '55 Chevy Hub Cap
 Brass Ash Bucket with White Handles
 Old Weaver Head Light Adjuster from Williams Body Shop
 Blue Glass Juicer
 Old Sewing Machine Oil Can
 Cast Iron Pot with Lid
 Small Red Flyer Wagon
 Old Fishing Pole & Cane Poles
 Old Galvanized Water Can with Spout
 Brass Pump Fire Extinguisher
 Old Fan, Table Top Style
 Small Meat Grinder
 Old Wood Door with 18 Glass Panels
 Wash Tubs
 Coffee Pot
 20 inch Skillet
 Blue Jars
 Pyrex Bowl
 Old Wine Bottles
 Dehydrator
 Tea Jug

Indian Pottery Umbrella Stand
 Wine, Tea Set
 Old Doors
 36x80 Door
 36x80 Door with Built in Blinds
 Bi Fold Doors
 Boot Dryer
 Roaster
 Washer & Dryer
 Maytag Dishwasher
 Misc. Pots & Pans
 Crock Pot
 Dorm Size Fridge
 Dehumidifier
 Magic Chef Microwave
 Home Brew Beer Maker
 Surround Sound Stereo System, wired
 Pictures & Wall Art
 Lamps
 Luggage
 Area Rug, 8x10

FURNITURE

Hot Spring Hot Tub – 5 person
 King Size Bed – Wrought Iron
 King Bed with Mattress, Bedroom Set
 Queen Bed with Mattress
 3 Piece Bedroom Suit with Mirror
 Solid Wood Bedroom Furniture, '70s
 Night Stand
 Book Shelves
 Chest of Drawers
 Chest Deep Freeze
 Couch & Loveseat, Faux Leather
 Couch & Loveseat
 Oak Desk
 Computer Desk
 Oak Filing Cabinets, 2 Drawer
 Round Dining Table
 Shoe Rack
 Foot Stool
 Coffee Table
 Panasonic Upright Speakers
 Lounger
 Desk
 Folding Table
 Metal Folding Chairs
 Hanging Mirrors
 Old Wooden Chairs
 Bowflex Extreme
 Inversion Table
 Nordic Track Elliptical
 Ceiling Fans
 Glass Top Outdoor Table
 Metal Shelving Sets

TOOLS & OUTDOORS

Empyre Elite XT Outside Furnace – Brand New
 300 Gallon Propane Tank
 220 Industrial Motor
 2013 Ford Explorer Wheel Set
 2 Wheel Utility Cart
 15 Gal. Sprayer, 12 volt, for UTV

Horse Drawn Plow
 Horse Drawn Harrow
 Iron Wheel
 Goat Cart with Iron Wheels
 Metal Horse Saddle Closet
 Horse Shoes
 English Saddle, no stirrups
 Transmission Cooler, new
 Concrete Flower Pots
 Concrete Bench
 Metal Glider & Rocker
 72 Red 12x12 Pavers
 Round Pavers
 3 Point Concrete Mixer – Like New
 Concrete Form Omni Wedge Lot
 Reloader, Shot & Brass
 Porcelain Panels, White & Red
 Hot Tub Chemicals
 Craftsman 10 in. Table Saw
 Craftsman Tool Box
 Disc/Belt Sander
 Leather Work Gloves
 9 Drawer Homak Tool Box
 Air Compressor
 Sockets
 Pipe Vice
 Pex Water Line
 Hydraulic Bottle Jacks
 Wooden Trowel
 Sewer Rat with Handle
 Clear Plexi Glass, 24x36
 Scaffold
 Aluminum Walk Boards
 Drill Press
 Wood Stove
 Smoker
 Kayak
 Extension Ladder
 Step Ladder
 Ladder
 Saw Horses
 Angle Iron
 C-Channel
 Dolly
 New Tin
 Wheel Barrow
 Heavy Hoist
 Metal Ramps
 Picnic Tables
 Barrels
 Shovels, Hoes, Picks, Axes
 Scoop Shovel
 Post Hole Digger
 Tool Caddy
 New Toilet
 Pet Crate
 Cinder Blocks Lot
 Electric Wire
 Fisher Stove
 Fire Place Insert
 Mister Heater 170,000 BTU Propane Heater
 Halogen Work Lights

Bug Zapper
 Metal Brush Saw
 Craftsman 35-320 Stick Welder, old
 Lincoln Welding Helmet
 Craftsman Riding Mower, parts only
 Poulen Riding Mower, parts only
 Weed Eater
 Army Gas Can
 Lots of Different Sized Lumber
 PVC Pipe, Fittings & Connectors
 Gas Powered Chipper
 Leaf Blower
 Post Blocks, Lot
 3rd Arm Link
 Draw Bar
 Barb Wire
 Electric Fence
 Electric Fence Post
 Tank Heater
 Gates
 Cattle Panels
 16 Foot Pipe Gate
 Propane Tanks
 Septic Tank
 Spool of Orange Water Line
 Plumbing Supplies, Lot
 Cooler
 Igloo Water Cooler
 Coleman Stoves
 Hammock Frame
 Life Vest
 Boat Paddle, Lot
 Minnow Bucket
 Plastic Minnow Trap
 Garden Hoses
 Garden Hose Rack with Wheels
 Army Cot
 2 Person Dome Tent
 Camping Cot
 10x10 Instant Canopy
 Gun Cleaning Kit
 Yard Toys
 Punching Bag
 Golf Clubs
 Bird Bath
 Land Scape Cloth
 Exterior Carriage Lights
 Tiki Torches
 Outdoor Fire Ring
 Fish Cooker
 Small BBQ Grill
 4 Way Outdoor Basket Holder
 Deck Chair with Canopy
 Lawn Chairs
 Bag Chairs
 No Gravity Hanging Deck Chairs
 Clay Pigeon Thrower
 Small Tube Hitch Mount Bike Rack
 Gas Cans
 Door Trim & Misc. Interior Lumber
 Lots of items not listed, come see what we find!
Thanks, Steve & Neal.

Owner – Property of William Roberts

Terms - Cash or Approved Checks. Nothing Removed Until Settled For. Not Responsible For Accidents. Must show ID to get Buyers #. Announcements Made Day Of Sale Take Precedence Over Printed Matter.

Buckner & Gately Auction Service
Auctioneers

Steve Buckner 573-674-2686

Neal Gately 573-202-3132

EDDIE L. ROGERS TRUST
VERY UNIQUE SECLUDED RESIDENCE OR FAMILY RETREAT
9 ACRES M/L W/ 4 BEDROOM HOME, INDOOR POOL,
38'X60' GARAGE, 24'X38' SHOP AREA & (2) OUTBUILDINGS
>>> REAL ESTATE AUCTION
FRIDAY, JULY 14, 12:00 NOON
3236 PARADISE RD., STRAFFORD, MO

DIRECTIONS: From the intersection of I-44 & Hwy 125 in Strafford, MO go S on Hwy 125 to Hwy 00 (Old Route 66) then go E on Hwy 00 3.1 mi to Paradise Rd (West side of Wild Animal Safari), turn S on Paradise Rd .1 mi to T intersection then turn E & continue on Paradise Rd 3mi. to metal gates at the end of the road. Watch for signs! **AUCTIONEER'S NOTE:** Don't miss this opportunity to buy this very unique secluded property on 9 acres for your private residence, family or business retreat, mini farm or end of the road sanctuary!

FOR MORE INFO & ALL PHOTOS VISIT
BOBKAUCTIONS.COM OR AUCTIONZIP.COM



OPEN SUNDAY, JULY 2 & 9, 2-4PM

With lots of TLC, remodeling and clean up, this 7,000+ sq ft home with several additions include 4 bedrooms, 2 full baths, 2 half baths, living room with fireplace, family room with bar area, kitchen, dining area and utility room. Home also has attached indoor inground pool (30'x90' room) with bath, indoor shop or game room (30'x38'), 2 car garage (24'x38') and 38'x60' open storage area with (3) overhead garage doors (great for car collectors)! Home has hot water radiant heat, wood siding, composition shingle roof, well and septic system. Property also has 6' security fence around perimeter with electrical gate entrance, 18'x24' storage building and 53'x96' pole barn style, metal exterior outbuilding with partial concrete floor and 5 horse stalls.

TERMS: 10% down auction day, balance due on or before 30 days after auction. REAL ESTATE SELLS "as is, where is". If buyer desires home inspection prior to auction call office at 417-882- 5664.

YOUR Real Estate Auction Specialist



Bob Kollmeier
AUCTIONS / REAL ESTATE
CAI, CAGA
417.882.5664



STEVE WEST
AUCTIONEER
417.616.9517



RICHARD JEAN
AUCTIONEER
417.299.8401



RUSS SMITH
AUCTIONEER/SET UP MANAGER
417.844.0205
 SL-SPF0012155-01

#1 AUCTION SOURCE IN CENTRAL MISSOURI

SERVING 34 COUNTIES!



IN PRINT & ONLINE!

TO ADVERTISE YOUR AUCTION, CALL 417-532-9131

WEEKLY TRADER MAGAZINE

100 E. Commercial, Lebanon
www.myweeklytrader.com
www.facebook.com/myweeklytrader

School surplus Public Auction



"Sacred Heart School"

416 West 3rd St. Sedalia Mo. 65301

Directions: From 50 & 65 hwy intersection in Sedalia go East on 50hwy (Broadway) to Grand Ave. turn Left (North) on Grand to 3rd St. turn right East on 3rd St. to Auction on Left. Watch & follow signs on sale day.

As we have been blessed with grants, we will sell the following surplus at public auction on:

SATURDAY JULY 15TH 2023 • 10:00AM

Thermalrite walk-in freezer/cooler 8'x16' w/4 extra 3' panels to enlarge for your needs. Recently serviced working well, currently in use. **Garland** commercial Stainless Steel gas convection oven, model TTG-3, Currently in use. 8 - **Epson** 430 power light Projectors (some never used), 9 - folding cafeteria tables some w/attached seating, **LARGE** Lot desk & chairs of all styles from pre-K through high school, **LARGE** lot books w/teacher's curriculum on all subjects (pre-K - High School). Lot computer tables various sizes & styles, lot individual tables & chairs, 200+ cushioned Church style interlocking pew chairs, 2 - portable AC units, 3 - wood w/glass panel doors (removed from classrooms), Lot coffee makers & misc. kitchen ware, **Many More Items Too Numerous to Mention**

*STATEMENTS MADE DAY OF SALE TAKE PRECEDENCE OVER PRINTED MATERIAL.

Auctioneer Note: We are honored to assist the Sacred Heart School at this time. This is also the perfect opportunity for schools, day cares, churches etc. to purchase needed items & help out with a worthy cause. Please look over our photos as it is impossible to list the quality & volume of items available. Concessions provided by the Children.



JOHNSON AUCTION SERVICE

"Third Generation Family Tradition since 1942"

Russell "Rusty" Johnson (660) 221-4067 • Phillip Yoder (660) 723-3389

For Full Listing, Pictures and Details auctionzip.com (ID# 20300)

Living Estate Auction

33363 Hwy MM, (Wild Cat Drive) Warsaw Mo. 65301

"Jerry & Shirley Ramalia"

Directions: From Warsaw go South on 65 Hwy. 5miles to MM hwy turn Left (East) on MM hwy (Wildcat Dr.) go ½ mile to Auction on Left, Watch for signs on sale day.

Due to the loss of our father, we will sell the following at public Auction on:

SATURDAY JULY 1ST 2023 • 9:00AM

VEHICLES, 2006 FORD, F-250 Lariat Super Duty, (4 – door) Super Cab, 5.4L V8, auto, leather, loaded 2x4 62k miles, **YARDSPORT** IYS400 XLT 4x4 UTV (side by side) 321 hrs. dump bed & front winch, **DIXON-PRO** ZTR 2700 zero-turn mower 60" cut 27hp (Kawasaki), **HUSQVARNA** Kawasaki MZ 61 zero turn mower 60" cut, 27hp, 299hrs, 6.5'x11' bumper hitch tandem axel trailer w/foldup ramps, 3pt. 6' **BUSH HOG** rotary mower, 3pt. 6' **POULAN-PRO** push mower, **MASTER-CRAFT** yard cart, 2 - pull type yard spreaders, **STIHL** MS290 chain saw, **ECHO** GT-225 string trimmer, Power-Kraft tiller, pr heavy trailer ramps **HOUSEHOLD & MISC.** **CROSLEY** upright freezer, Queen size bed, Full size bed w/Hollywood frame, three cushion floral sofa, overstuffed love seat, oak sofa table w/beveled glass top, electric fireplace, 42" **VIZIO** tv, **SANYO** 36" tv, chrome & wood coffee & end table set, wooden shelves, wood rocker, upholstered rocker, misc. floor & table lamps, Mid-century modern table lamp, 5gal. crown crock, 2 – metal shelves, Pressed metal patio set w/4 chairs, **WEBBER** charcoal BBQ grill, firepit w/tripod, park bench, Pro-Form410 trainer treadmill, folding card table & chairs, bird bathes & yard décor, **TOOLS, HARDWARE & MISC** 4', 6', 8' & 10' **WERNER** fiberglass step ladders, 20' alum. extension ladder, Kero-Sun kerosene heater (new in box), HD two wheel dolly, Lot rolls of used chicken & woven wire, lot pipe insulation, **CLARKE** floor buffer, 25 – 4x8 sheets, **POLY-SHIELD** foil back insulation, Intek 2650psi pressure washer, 115,000BTU, **REDDY-HEATER**, **PRO-FORCE & INDUSTRIAL AIR** portable 20gal. air compressors, 2-ton chain hoist, car ramps, creepers, HUGE lot hardware & organizers (like selling a hardware store), **BOSCH** power miter saw, Bosch worm-drive circular saw, Delta (model-10) 10" radial arm saw, **DELTA** 8" bench grinder, **CENTURY** 200amp battery charger, lot plastic gas jugs, farm jack, 5" bench vise, lot bar & hand clamps, levels & pry bars, lot used T-post, lot hand tools, lot electrical hand tools, lot tube grease, lot used lumber all lengths & sizes, lot galvanized pipe, canvas tractor canopy, lot long handled tools, vintage paint shaker,



Many More Items Too Numerous to Mention

*STATEMENTS MADE DAY OF SALE TAKE PRECEDENCE OVER PRINTED MATERIAL.

Auctioneer Note: We are proud to conduct this Auction for Mr & Mrs Ramalia, they owned the Warsaw Coast to Coast for 20+ yrs. We wish them Luck as they move closer to their children. Everything is in VERY good condition, It will be like selling out a hardware store. Hope to see you there. Concessions provided by "Benton County Good Ole Gals"



JOHNSON AUCTION SERVICE

"Third Generation Family Tradition since 1942"
 Russell "Rusty" Johnson (660) 221-4067 • Phillip Yoder (660) 723-3389

For Full Listing, Pictures and Details
auctionzip.com
 (ID# 20300)

Estate Auction



21418 Riverview Drive, Warsaw Mo. 65355

Directions: From Warsaw 65hwy & Dam access rd. intersection go East on Access Rd. to "Lost Valley Road" (past Fish Hatchery) go 3 miles to Sycamore Valley on right. Follow signs to Auction on Sale Day.

Due to the loss of our father, we will sell the following at public Auction on:

"Donald Williams"

WEDNESDAY JULY 5TH 2023 • 10:00AM

VEHICLES, 2001 Dodge Ram , 2500 club cab Diesel 4x4 manual five speed trans. 115k miles (Salvage title), **1992 Eagle** . 16' bumper hitch tandem axel flatbed trailer w/removable side racks, **1994 Astro 20DCX** 20' fiberglass Bass boat 2.5 litre XRi 200 Mercury out board, Motor Guide trolling motor, tandem axel trailer w/alloy wheels, (Titles for all), **1957 Chevrolet Belair** two door (Style 57-103D) V-8, Donald had began restoring this car, We believe all parts are there. He has labeled many boxes & has some new body parts, all will sell with the car (some assembly will be required), **9,000lb Triumph** asymmetric two post car lift, - **Brave** 26ton wood splitter w/9hp motor, **HOUSEHOLD & MISC., MAYTAG** "Bravos" washer & dryer (like new, Must See), Whirlpool upright freezer, 2 - King size beds, 3 - chest of drawers, mirrored dresser, antique tiger oak gentleman's dresser, 4pc. Queen size bedroom set, antique 3 mirror vanity, bow front dresser w/oval mirror, Bunk beds w/ladder, NEW in box Ream tankless gas hot water heater, lot misc. table & floor lamps, **Richmond** 50gal gas hot water heater (NEW), Round oak table w/wide leaf & 4 chairs, dual reclining sofa & matching love seat, 50" flat screen tv, Overstuffed **Lay-Z-Boy** recliner, 3'x4' marble top coffee table w/matching 28"x28" end tables, Oak ornately carved antique chair w/ needle point cushion, silver plate flat ware set, microwave, Large oak wall display unit, lot misc. pots pans & misc. kitchenware, lot misc. small kitchen appliances, metal & glass computer desk, humidifier, Kodak Verite 55 printer, **BUNN** coffee maker, steamer trunk, Daybed w/metal frame, office chair, new in box **Bissell** Power Force "Helix" upright sweeper, **Bissell** turbo upright sweeper, hope chest, Hi-Sense portable AC unit, infrared heater, 2 - Rumba sweepers, **Warnock Hersey** pellet stove, outdoor gas oven/range, Antique mantel (from Kirksville), 8' Polly folding table, garden hose, **TOOLS & MISC Huskey-Pro** 60gal upright air compressor, Clarke MIG 130EN wire welder, 110 Inverter Plasma cutter, **Montgomery Ward** AC295amp welder, **Marquette** 183 Gas/No gas wire welder, **All-Pro** 40,000BTU space heater, **Armstrong** AC Air-Handler unit, **Guardian** 5-ton heat pump (like new), top & bottom roll around toolbox, 2 - craftsman top toolboxes, tool cart w/storage, 2 - floor jacks, lg nut & bolt organizer (some hardware), lot misc. electric hand tools, lg lot mechanics hand tools (mainly a mix of **Craftsman** & others, some **Snap-On**), **Speedway** 8" bench grinder, small bench vise, **Century** 200amp battery charger, 2 - cherry pickers (one new in box), 110# sand blaster, Concrete mixer w/Polly tub, (Chain saws - **Stihl** MS-290, **Sachs Dolmar** 112, **Poulan** P3314, **Husqvarna** 435, **Poulan** 421, **Homelite** Ranger), 2 - **Stihl** gas string trimmers (FS90 & FS40), **Husqvarna** walk behind string trimmer, **Troy-Built** rear tine tiller, **Craftsman** self-propelled push mower, **Troy-Built** 2550psi pressure washer, **Craftsman** push mower w/mulching deck, **Stanley** brad nailer, **Werner** adjustable ladder, set of 3 alum ATV ramps, lot fishing poles & tackle, 1300psi electric pressure washer, **Husqvarna** 150 BT backpack leaf blower, Briggs & Stratton 5550watt generator, GM 5.7 V-8 w/aluminum heads, lot misc. extension cords, HD battery cables, 3 - large 10'x3' worktables, engine stand, lot metal shelves, **Delta** 12" miter saw, 2 - squirrel cage fans, lot **CertainTeed** insulation, 2 - cord split wood, garden windmill, Expanded metal patio set table w/4 chairs, **Char-Broil** gas BBQ grill, fish cleaning table, Lg lot fluids & cleaners, misc. 20gal propane tanks, lot coolers, 3 - aluminum extension ladders,

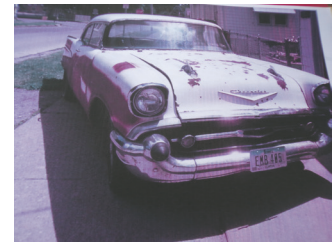

Many More Items Too Numerous to Mention

*STATEMENTS MADE DAY OF SALE TAKE PRECEDENCE OVER PRINTED MATERIAL.

Auctioneer Note: We are so honored to have this opportunity to assist the Williams family at this time. This is going to be a large sale & many more treasures yet to be discovered. Concessions provided by "Benton County Good Ole Gals"



JOHNSON AUCTION SERVICE

"Third Generation Family Tradition since 1942"
Russell "Rusty" Johnson (660) 221-4067 • Phillip Yoder (660) 723-3389

For Full Listing, Pictures and Details auctionzip.com (ID# 20300)

MOTORCYCLES-GUNS-COINS-SILVER BARS-TOOLS-FURNITURE-MISC AUCTION

SATURDAY JULY 1, 2023 10:00AM

LOCATED: 8 SHADY HOLLOW KIMBERLING CITY MO

FROM HWY 13 & LAKE SHORE DR KIMBERLING CITY GO WEST ON LAKE SHORE DR, GO 1/10 MILE TURN RIGHT ON GOLF CREST DR THEN SLIGHT RIGHT ON GOLF CREST CIRCLE FOR 3/10 MILE TURN LEFT ON OAK HOLLOW/SHADY HOLLOW TO AUCTION AT END OF RD. CONCESSIONS & RESTROOMS AVAILABLE

FOR PICTURES SEE WEBSITE OR AUCTION ZIP.COM
BANK LETTER OF CREDIT ADDRESSED TO MELTON AUCTION & REALTY REQUIRED FOR PURCHASE OVER \$5000

NO GUNS, COINS OR SILVER ON PREMISES UNTIL AUCTION DAY. GUNS WILL BE SELLING @ 10:00

MOTORCYCLES

2009 KAWASAKI NINJA ER 650 1500 MI—2007 SUZUKI SV 650, 2265 MILES—2002 SUZUKI 400—1999 HONDA XR 250 DIRT BIKE—1980 HONDA CB 750 (PROJECT)—1979 YAMAHA 650 CAFE RACER 15,349 MI—2009 CRF 230 HONDA DIRT BIKE

GUNS

- SMITH WESSON 12 GA PUMP SHOTGUN MOD 916-A SN 2B7926
- STEVENS 67 SERIES 12 GA EVENT RIB PUMP SN E813645
- WINCHESTER MOD 67A 22 CAL SINGLE SHOT NO SN
- RUGER MINI 14 AUTO 223 CAL SN 182-49702
- SPRINGFIELD HAWKER 50 CAL BLK POWDER SN 35419
- REMINGTON WING MASTER PUMP MOD 870 VENT RIB SN T521800V
- MARLIN 22 CAL AUTO MOD 990 SN 19394987
- MARLIN 1894 COWBOY 2 LTD CAL 32-20 (1 OF 500 MADE) CARBINE IS NIB NEVER FIRED
- ROSSI MOD 92 LEVER ACTION PUMA CARBINE 16" TRAPPER LENGTH RND BARREL 45 COLT (LONG COLT) SN AM187535
- MOSSBERG MOD 930 SEMI AUTO 12 GA SHOTGUN NIB NEVER FIRED 18.5" BARREL, GHOST RING SIGHTS, PICATANNY RAIL SN AF073391
- & 12. WINCHESTER MODEL 94 RANGER LEVER ACTION CARBINES, CONSECUTIVE SN 6568683, 6568684, BOTH 357 MAG, 16" TRAPPER LENGTH BARRELS, SADDLE RINGS BOTH ARE NIB, NEVER FIRED
- MOSSBERG MOD 500 HOME DEFENSE PUMP SHOTGUN NEW NEVER FIRED, 20" CYLINDER BORE BARREL, 8 ROUND TUBE MAG, BLACK SYNTHETIC STOCK & FOREARM SN 027601 PISTOLS
- SMITH WESSON REV 357 MAG MOD 686 SN AHU4815
- SMITH WESSON REV 38 MOD 10-5 SN 9X648 D15
- BROWNING 380 AUTO SN 425PY08420
- H&R REV MOD 622 SN AU059008
- IVER JOHNSON 22 AUTO SN A664136
- COLT 38 SPECIAL REV SN W01586NT DT
- ARMI SAN MARCO 45 COLT SAA (SIX SHOOTER) REVOLVER 4 3/4" BARREL W/WESTERN GUN BELT/HOLSTER SN 33494
- HIGH STANDARD SUPERMATIC TOURNAMENT MOD 102 SEMI AUTO PISTOL 22 CAL LONG RIFLE 6 3/4" FACTORY BULL BARREL SN 818950
- HIGH STANDARD SPORT KING SEMI AUTO PISTOL 22 LONG RIFLE 6 3/4" BULL BARREL SN 2430161
- CIMARRON FIREARMS (UBERTI) 1873 STYLE SAA SIS GUN REVOLVER 32-20 CAL 4 3/4" BARREL WALNUT GRIPS SN 10494 LIKE NEW PELLET-AIR GUNS
- CROSMAN PELLET PISTOL 177 CAL MOD PEACEMAKER SN 281021758
- CROSMAN 140, 22 CAL
- CROSMAN 357 LONG BARREL PELLET GUN NO SN
- CROSMAN AIR RIFLE MOD 2200 MAG 22 CAL SN 128141729
- CROSMAN AMERICAN CLASSIC MOD 1377177 AIR GUN NO SN

COINS-SILVER BARS

(3) \$20 1924 SAINT GAUDENS GOLD COINS—(1) \$20 1927 GOLD COIN—(5) \$2.50 GOLD INDIAN HEAD COINS YEARS 1911-1915—1985 SEATED LIBERTY SILVER HALF DOLLAR—(19) 100 OZ EACH ENGELHARD SILVER BARS—(4) 100 OZ JOHNSON MATTHEY SILVER BARS

TOOLS

TROY BILT CS4210 CHIPPER/SHREDDER—WHEEL BARROW—3' METAL BRAKE—MOTORCYCLE JACK STANDS—CAMPBELL HAUSFELD MIG WELDER 115—MASTER FORCE 10" TABLE SAW W/PORTABLE STAND—MONTGOMERY WARD 230 AMP ARC WELDER—CRAFTSMAN 6 1/2 HP WET/DRY VAC—PARTS WASHER—SAND BLASTER—HUSKY 14 DRAWER TOOL CABINET—3 TON FLOOR JACK—CRAFTSMAN 16" SCROLL SAW—12 GAL SHOP VAC—2 CRAFTSMAN TOOL BOXES—12" DISC SANDER ON STAND—CENTRAL MACHINERY FLOOR MODEL DRILL PRESS 16 SPD—DELTA BELT/DISC SANDER COMBO—VALUE CRAFT 4"x6" BELT/DISC SANDER—6 1/2" METAL CHOP SAW—2 TON FLOOR JACK—

HARTFORD 1/2 HP 6" GRINDER ON STAND—5" VISE ON STAND—MOTORCYCLE JACK—4' & 8' FIBERGLASS LADDERS—2 WHEEL DOLLY—CENTRAL FORGE BEVERLY SHEAR ON STAND—PORTABLE WORK TABLE—SAW HORSES—4" VICE—4 SETS JACK STANDS—6" POLISHER—RYOBI CORDLESS DRILLS & JIG SAWS—BATTERY TESTER—COMPRESSION GAUGE—VALVE SPRING TOOL—DISC BRAKE CALIPER KIT—BEARING DRIVER—FLARING KIT—MOTORCYCLE BEARING KNOCK OUT KIT—TOOL POUCHES—SM GAS WELDER—KNIFE & TOOL SHARPENER—ZIP SNIP—DREMEL TOOLS—HOT AIR GUNS—PAINT SPRAY GUNS—1/2" ELECT DRILL—GREASE GUNS—CREEPER—ELECT TERMINALS—BRAKE BLEEDER—SNAPRING PLIERS—TUBE BENDERS—AIR DIE GRINDER—SOCKETS, RATCHETS, WRENCHES, FILES, SQUARES—HAND SAWS—TORQUE WRENCH—ALLEN WRENCHES—MEASURING TAPES, SCREWDRIVERS, NUT DRIVERS, TORX DRIVERS, PUNCHES, CHISELS, DRILL BITS, PULLERS, VISE GRIPS, HAMMERS—RING COMPRESSORS—1/2" IMPACT, AIR CHISELS, DISC GRINDER, SAWS, DRILL—LEVELS—AIR HOSES—ORGANIZERS—BLOCK PLANES—PORTABLE LIGHTS—TRAILER HITCH—SHOP STOOLS—MITYVAC BLEED KIT—1 1/2 GAL VAC—B&D BLOWER—TIRE BEAD BREAKER—HOSE REEL—GAS CANS—SPRAYER—WORX BLOWER ELECT—CRAFTSMAN GAS BLOWER—POULAN WEED EATER—HOME LITE CHAIN SAWS GAS & ELECT—LONG HANDLE TOOLS—HAND CRANK FORGE—LAWN CART—ALUMN RAMP—COME ALONG—PRUNING SAW—PUSH MOWER—ALUMN WORK STAND—CROW BARS—BIKE STAND—2 DOOR METAL CABINETS—MOTORCYCLE TUBES—AUTOMOTIVE CHEMICALS & CLEANERS—WOOD STORAGE CABINET—GREEN WORKS 18" REEL MOWER—PAINT ACCESSORIES

FURNITURE

GE FRENCH DOOR FRIDGE W/WATER ICE IN DOOR—KENMORE ELITE WASHER—MAYTAG DRYER—MICROWAVE—(2) QN IRON BEDS COMPLETE—SOFA'S—BAR STOOLS—COFFEE/END TABLES—ROCKER RECLINER—MARBLE TOP TABLE—LINCOLN GLIDER—WOODEN ROCKER—ELECTRIC FIREPLACE—SWIVEL ROCKERS—OCC CHAIRS—SIDE TABLES—DRESSING SCREENS—VICTORIAN PARLOR CHAIR—RECLINERS—COWBOY DESK—5 PC DINETTE SET—TEA CART—CURIO CABINET—3 PC IRON PATIO SET—ORGAN CHAIR—MAKEUP VANITY—2 CHEST—WARDROBE CHEST—SIDE TABLE—VICTORIAN CHAIR—CHANGING STOOL—2 & 5 DRAWER FILE CABINETS—(2) 5 DRAWER LATERAL FILE CABINETS—TOWER FAN—2 DOOR CABINET—SEVERAL FLAT SCREEN TV'S ALL SZ—TABLE LAMP—FIBERGLASS FOLDING CHAIRS—4' WIRE RACK—WALL PICTURES—SEVERAL DAN BREWER PRINTS, NUMBERED & SIGNED—PLASTIC STORAGE CONTAINERS & TOTES—SEWING MACHINE—DEHUMIDIFIER—VACUUMS—DVD PLAYER—RUGS

MOTORCYCLE CLOTHING & MISC

1 LOT MOTORCYCLE & CAR SIGNS & PICTURES, SOME METAL—LG LOT OF DIE CAST CARS & MOTORCYCLES—MOTORCYCLE COATS, BOOTS, LEATHERS, HELMETS, GLOVES

SOUTHWESTERN DECOR-BRONZES-HOUSEHOLD

SEVERAL BRONZES, INDIAN, COWBOY—1 LOT SOUTHWEST POTTERY & PICTURES—1 LOT BOOKS, WESTERN, HISTORY, ZANE GREY—1 LOT CD'S, DVD'S, GAMES, BOOKS, COOK BOOKS—CORELLE DISHES—COLORED PYREX BOWLS—SOMERSET CHINA—CROCK POTS—CROFTON POPCORN POPPER—STAINLESS TRASH CAN—NORMAN ROCKWELL COLLECTOR CUPS—FABERWARE POTS & PANS—CAPE COD—SILVERWARE, UTENSILS—VITA MIX BLENDER—ROASTERS—BEAR COOKIE JAR—CORNING WARE—1 LOT LINEN & BEDDING—1 LOT CHRISTMAS DECOR, GRAZING LIGHTED BUCKS—EXERCISERS—MONGOOSE 24 SPD D70R BIKE—BLACKWOODS 18 SPD BIKE—TIMBERLINE 18 SPD BIKE—CANNONDALE BIKE

****YOU WON'T WANT TO MISS THIS GREAT AUCTION. THERE WILL BE SOMETHING FOR EVERYONE, AND VERY CLEAN****

ANNOUNCEMENTS MADE ON SALE DAY WILL TAKE PRECEDENCE OVER ANY OTHER PRINTED MATERIALS. NOT RESPONSIBLE FOR ACCIDENTS OR LOSS OF ARTICLES ON OR NEAR SALE SITE.

OWNER: ESTATE OF MARION & BEVERLY JOHNSON

MELTON AUCTION & REALTY CO LLC



meltonauctionrealty.com | roger@meltonauctionrealty.com
 Roger Melton | Nixa, MO | 417-830-0153 or 417-725-1801
 Brad Cole | Nixa, MO | 417-840-2950
 Hal White | Nixa, MO | 417-343-2334
 Tanner Foster | Galena, MO | 417-840-5519

BUFFALO LIVESTOCK MARKET LLC



276 Hwy 32 W., Buffalo, MO

June 24th, 2023

Receipts: 1140

REPRESENTATIVE STEERS

- 300-400 @ 260.00 to 316.00
- 400-500 @ 250.00 to 275.00
- 500-600 @ 235.00 to 277.00
- 600-700 @ 220.00 to 247.00
- 700-800 @ 190.00 to 223.00
- 800-900 @ 175.00 to 188.00

REPRESENTATIVE HEIFERS

- 300-400 @ 215.00 to 270.00
- 400-500 @ 210.00 to 275.00
- 500-600 @ 200.00 to 246.00
- 600-700 @ 185.00 to 219.00
- 700-800 @ 175.00 to 198.00
- 800-900 @ 140.00 to 165.00

FEEDER BULLS

- 300-400 @ 230.00 to 291.00
- 400-500 @ 220.00 to 255.00
- 500-600 @ 200.00 to 240.00
- 600-700 @ 180.00 to 216.00
- 700-800 @ 160.00 to 191.00
- 800-900 @ 157.00 to 168.00

STOCKS COWS

- Bred Cows 1200.00 to 1675.00
- Cow/Calf Pairs 1475.00 to 2125.00

SLAUGHTER BULLS

- High Yield 120.00 to 130.00
- Low Yield 105.00 to 117.00

SLAUGHTER COWS

- Fleshy 95.00 to 110.00
- Med Flesh 94.00 to 109.00
- Light Flesh 85.00 to 107.00

QUESTIONABLE HEALTH OR CRIPPLE COWS

60 Down

Plain Quality, Dairy or LHX, Fat, Hair, Pinkeye, Cattle will be below this market!!!

Bulls, Hairy, or Pinkeye Cattle taking Large Discounts in this Heat!!!

MON-WED MARKET REPORT

Listen to KJEL 103.7FM • Lebanon or KY00 99FM • Bolivar

VIEW OUR SALES AT CATTLEUSA.COM

CALL FOR TRUCKING OR ON-FARM VISIT

Lyle Caselman • Owner-Manager
417-345-7876 • mobile 417-533-2944
Leon Caselman • Owner
417-345-4514 • mobile • 417-588-6185

WANTED TO BUY 120 4X5 ROUND BALES: This years hay of good quality. Delivery if possible. Gainesville area. 636-225-2985.

3 GENTS WITTNAUER WRIST WATCHES: 10k gold + 23J. All \$200. 573-764-3517. Call in P.M.

HARLEY FAT BOBS: Custom flame paint w/ gas caps + lines. \$100. 573-764-3517. Call in P.M.



REGULAR SALE EVERY THURSDAY 11AM

WATCH OUR WEEKLY SALE IN REAL TIME ON DVAUCTION.COM

For Farm Visits, Market Updates, or Trucking
Call Zach Cox 417-777-1320
Dan Romine 573-578-4939

**Competitive Buyers!
Competitive Commission!
Competitive Market!**

Barn: 417-532-9292 
I-44 • Exit 123 "just outside of Lebanon"
17505 Route 66, Phillipsburg, MO 65722

For weekly market updates, visit us at www.midmoststockyards.com

HARLEY 45 SOLO: factory rear brake drum + sprocket. \$150. 573-764-3517. Call in PM.

I BUY..... used mobile homes. Call or text 573-338-6250 or email GregS.CDH@outlook.com

COLT REVOLVER DEALER CATALOGS: Circa 1950's + 1960's. All for \$100. 573-764-3517. Call in P.M.

110 PORCELAIN POCKET WATCH DIALS: Perfect for arts & crafts. \$100. 573-764-3517. Call in PM.

1890 GOLD TESTING KIT: Glass acid beakers + antique wooden case. \$100. 573-764-3517. Call in PM.

1 PAIR OF KEY BRAND MEN'S JEANS: Waist 38, Length 34. \$10. 636-239-2695 or 314-560-5700. Washington.

POMTESE PUPPIES: Pomeranian/Maltese females. UTD on all preventatives. For more info 417-664-1961. Lebanon.

'85 FORD PICKUP PARTS: Passenger door with window glass & mirror \$30. Also, Tailgate for '85 Ford pickup \$25. 573-308-5884. Rolla.

1962 HARLEY SPORTSTER 900CC: original distributor. \$50. 573-764-3517. Call in PM.

DRYWALL TAPING TOOLS: 12" pan, pan holder, tape roller. \$25. 636-239-2695 or 314-560-5700. Washington.

PLAD PANTRY

DISCOUNT & SURPLUS FOODS FRESH PRODUCE LLC
417-532-4700

- Meat Lovers Breakfast Egg Scrambles **\$8.50** 6 - 5.35 oz.
- Gourmet Breaded Onion Rings..... **\$5.99** 2 lbs.
- Chocolate Chip Cookie Dough..... **\$1.79** 16.5 oz.
- Maple Pork Sausage Links **\$0.69** 8 oz.
- Peanut Butter Chocolate Granola Cups. **\$5.29** 6 - 6.75 oz.

1571 State Hwy 64 • Tunas, MO 65764
Hours: 8:30 a.m. to 5:30 p.m. • Closed Wed. & Sun.



DARDEN PROFESSIONAL TIMBER HARVESTING, BUYING STANDING TIMBER: Great prices, improve wildlife habitat and improve forest health. State Certified & Fully Insured! 573-247-4808. Salem.

NEW SQUARE D RAINPROOF 50AMP DISCONNECT: \$160. 636-239-2695 or 314-560-5700. Washington.

USED JET HOME POLLUTION CONTROL PANNEL: Model CP700. \$65. 636-239-2695 or 314-560-5700. Washington.

FOR SALE: Transmission for 56 & 06 series International tractors. \$675. 636-239-2695 or 314-560-5700. Washington.

HEARTH CRAFT GLASS BI-FOLD FIREPLACE DOORS PURCHASED AT FORSHAW'S FIREPLACE: Antique brass. \$160 obo. 636-239-2695 or 314-560-5700. Washington.

CHILTON'S AUTO REPAIR MANUAL: American & Volkswagen Cars 1969-1976. \$35. 417-260-0941. Raymondville.

BLACK METAL TUBULAR BRACKET: Scrolling and a stainless bracket. \$10. Call for pictures. 636-239-2695 or 314-560-5700. Washington.

ANTIQUÉ HOG OILER: \$35. 573-308-5884. Rolla.

NEW HOLLAND 1411 DISCBINE: 10Ft. 3In. cut, 540 PTO, rollers. \$8,500. 417-761-1599. Stoutland.

PAIR OF CAR OR PICKUP RAMPS: 70" tall on end and 16" wide \$45. 417-260-0941. Raymondville.

5 Black Stallion Walter Farley Books: Also, 5 Terhune Collie books. \$10 each. 417-260-0941. Raymondville.

PUREBRED FAINTING GOATS: Great discounts on multiple purchases. 7 bucklings left to sale. Call/Text 573-216-7796. www.greenacresvillage.com. Lake of the Ozarks.

KOI GOLDFISH: waterlilies, aquatic plants. Call John 417-581-6135.

565 NEW HOLLAND SQUARE BALER: Stored in the barn. \$7,500. 417-531-2790. Mt. Grove.

NORWEGIAN ELKHOUND PUPPIES: 10-weeks-old on June 5th \$200 O.B.O. Elkhound crossed puppies \$50 O.B.O. Cute, adorable, social. Parents on farm. Great predator protection. 417-241-0394. Hartville.

CALUS LOGGING

20 YEARS EXPERIENCE

Buying Standing Timber
Walnut & Oak

Joe Calus, Owner
417-926-4606 • MTN. GROVE

CERTIFIED



Buildings • Hunter's Cabins • Lawn Furniture

JAMCO BUILDERS

JAMCO Portable Buildings

800-688-2064 • 307 Enterprise Dr. • Seymour, MO • www.jamcobuilders.com

Rent To Own Plan



INTERNATIONAL PICKUP TRANSFER GEARBOX: \$150. 573-308-5884. Rolla.

FOR SALE: 45" in diameter Patio Table. \$75. 573-453-2777. Salem.

NEW JELD WEN 5' LEFT HAND SLIDING GLASS DOOR WITH SUNSTABLE INTERIOR BLINDS: Clear tempered glass, Desert Sand trim/hardware. Retail \$2655 Sell \$900. 417-693-0389. Conway.

2 ELECTRIC MOTORS: Diehl 1/3 horsepower and Wagner Electric 3/4 horsepower, includes 21 pulleys various sizes and widths. \$45. 210-787-8222. Linn Creek.

4 GOODYEAR WRANGLER TIRES: Kevlar LT245/70R17, all terrain, \$100 for a pair. 417-417-260-0941. Raymondville.

FOR SALE: 2 Dayco motorcycle covers for Harley or other big bikes. \$50 each. 417-260-0941. Raymondville.

LIVESTOCK GUARDIAN PUPPIES: & Nigerian dwarf goats for sale. 573-302-8275

WANTED OLDER 1 TON MODEL WRECKER: Car or truck to restore. 573-734-2822 Bismarck.

TRAILER HOUSE RIMS: \$10 each. 573-308-5884. Rolla.

AMERICAN FLYER TRAIN SETS: \$300. Call John 417-581-6135.

NEED YOUR CDL???? We furnish the truck & trailer. We teach all requirements for ELDT & skills test. We go to the state highway patrol with our truck. Requires only 2 days of in person training. Much cheaper way to get CDL. Jefferson City MO, Willow Springs MO, Strafford MO, 573-353-2853. For more info www.capitaltruckdrivinginstitute.com

FOR SALE: 38 Caliber Smith and Wesson Snub Nose. \$425. 417-260-0941.

25 ACRES SOUTH OF FLW!: Highway frontage, well, power, flat building site, national forest on 2 sides, Pond, established food plots, 10 minutes from convenience store. Appraised at 104K. Asking 95K. 573-855-5222. Leave message.

AKC Registered Pembroke Welsh Corgis



417-259-9738

Born 04/27/23 | 2 males 2 females | Current on vaccinations | **\$450**

IHC FARMALL "M" TRACTOR: Strong engine, clutch & brakes. Good rubber. Average looks. \$1,250. 417-848-8754. Springfield.

BARKO 275A LOG LOADER: Mounted on semi-trailer. Cummins engine. Strong engine & hydraulics. Designed for tree length logs. \$6,999. 573-453-6710 or 573-247-7161. Lebanon.

POOL TABLES: Installations, moves, recovers, repairs, accessories, etc. 573-646-1700.

WANTED WHOLESALE BUYER FOR QUAIL: \$3.00 each. 417-349-1496. Norwood.

Farmall "H" Tractor: 3-Point lift. Older restoration-Sharp! Excellent rubber. \$2,500 Firm. 417-848-8754. Springfield.

FOR SALE A.I. SIRE 2 & 3 YR OLD ANGUS BULLS.: Low birth weight, high growth from closed herd of 27 yrs. Gentle & on complete health program. See our website @ jbcattle.com. Call 573-578-3086.

FIBERGLASS RUNNING BOARDS & FENDER FLARE: for a 1994 or close Dodge Dakota extended cab pickup. 417-894-5733. Springfield.

NEED A NEW ROOF? CALL LAPP CONSTRUCTION: 417-664-8913. We do metal or shingle roofs. Also new homes, garages, pole barns, siding and decks.

JACOBS 4-HORN SHEEP: 2 Rams 1 1/2-years-old. 1 Ewe 1-year-old with Ewe Lamb. 417-718-47870

ARTIC CAT 300 4-WHEELER: 4x4. \$1,200. 573-363-5213. Eldridge.

1988 CHEVY STRAIGHT CAB LONG BED PICKUP: 4-speed, 74,000 miles, 3/4 ton, 4WD, 5th wheel in it, tires 75%. Make a good farm truck. \$3,900. 660-492-7191.

5' 3-POINT BRUSH HOG: John Deere. Excellent. \$595. Phone 417-230-2734. Reeds Spring.

AKC BASSET PUPPIES: 417-349-0919. Plato.

POMAPOO PUPPIES: 8-weeks-old. All shots & wormed. Can send pictures. 417-532-4701. Lebanon.

PUREBRED AUSTRALIAN SHEPARD PUPPIES.: Shots UTD. Ready July 1st. 417-967-6493

2008 KING RANCH FORD EXPEDITION: Beautiful vehicle, loaded. \$7,500. 573-291-4039.

Starnes Auto LLC
 22115 Rt. 66 • Lebanon, MO 65536
 417.588.7939 Cell
 417.588.3159 Office
 www.starnesauto.com

Worry-Free
WINDSHIELD REPAIRS

Don't let that rock chip turn into a huge problem!



Chip & Crack Repairs | Glass Replacement
WE FILE WITH INSURANCE!

OMAR'S DOZING

- ➔ Clear land
- ➔ Clean up woods
- ➔ Make driveways
- ➔ Clear property lines
- ➔ Build ponds

Amish Owned & Operated

LEAVE MESSAGE: 417-741-0440
 Hartville & Surrounding Areas

CENTRAL BOILER **CLASSIC EDGE**
 TITANIUM HDX

26% Tax Credit on EPA certified Central Boiler Classic Edge HDX models and installation. Call today to learn more!

Outdoor Wood Furnace CentralBoiler.com

The Classic Edge 360, 560 and 760 HDX are U.S. EPA Certified

Yarbrough Equipment Sales & Services, Inc.
 9776 E. State Hwy OO • Strafford, MO
 417-736-2303 • 1-866-286-6901 • www.yarbeq.com



FOR SALE: 2000 S10 Chevy, 2WD. 573-241-5751. St. James.

2009 HARLEY DAVIDSON SPORTSTER: 6,000 miles. For sale or trade for a nice older truck. \$4,500 417-926-1614 Mt Grove.

FOR SALE 1951 SUPER C TRACTOR: Serial #116490, runs. Best offer 573-216-6766. Richland.

548D JOHN DEERE LOG SKIDDER: Grapple & winch, engine has turbo. \$25,000. 417-741-0440. Hartville.

GOLDEN RETRIEVER PUPPIES: 5 Males & 4 Females. DOB 4-28-23. APRI Registration. UTD on shots & dewormer. \$250 OBO. 660-337-0114. Fortuna.

BYLER FOOD SHACK: Fresh produce, farm fresh eggs. 6550 Ely Rd. Hartville MO.

WANTED MAYTAGE RINGER WASHER: Any condition. 417-746-0253. Norwood.

FOR SALE: ACA, Cocker Spaniel Puppies. Born 4-24-23, current on shots & wormers, multiple colors to pick from. \$300. 573-392-5371. Barnett.

HYLENE PULLETS: Just starting to lay. Large brown egg layers. Similar to Cinnamon Queen. \$15 each. Isaiah Eicher. 573-759-2347, 7:30-8A.M. Dixon.

Route 66 MOTHER ROAD BOOK: by Michael Wallis, \$12.50. 417-532-2045. Lebanon. (Leave message and phone number.)

WEATHERED BARN WOOD SIDING: 10" wide. 573-729-7226. www.pineridgerustic.com Salem.

LOG SIDING: 2X8 Pine/Western Cedar www.pineridgerustic.com 573-729-7226. Salem.

MODEL 1911 FRAME 8-SHOT C02 PISTOL: Like new, in box with C02 cartridges, 4 clips, pellets & all paperwork. \$95. 573-364-7465. Rolla.

BASEMENT READY USED DOUBLE-WIDE – 3 bdr, 2 bath, Financing Call for info 573-657-2176 amegamobilehomes.com

DISCOUNT NEW MOBILE HOMES – we will beat any price on any home **GUARANTEED**, Financing, 573-499-9993 columbiadiscounthomes.com

BASEMENT READY TRUE MODS- instock ready for delivery 573-657-7040 chateauhomes.net

TINY HOMES – Missouri Franchise 573-881-7965



Lebanon's 1st Annual Draft Horse Show

July 8th Doors open at 4:30 | Show starts at 5:00

Location: **RAFTER S ARENA** 30695 MO-5 Lebanon, MO

Come out and join us for a family friendly event! Everyone will have a great time seeing the big horses and their drivers perform!
\$5 Entry (12 under free)

Show-Me Draft Horse Four Series
President - Ken Pimentel 417-650-7009
Member - Justin Vestal 417-531-6462

Follow us on Facebook
@Show Me Draft Horse FourSeries
Showmedraft4@protonmail.com



Jerry Beede
417-991-2424
jerry@alliancehealthandwealth.com
www.alliancehealthandwealth.com



RE/MAX
NEXT GENERATION
BRETT BURNELL
417-594-0548





YOUR AD GOES HERE!

Add YELLOW Color For An Additional \$3 Per Reader Ad

All ads will include Phone Number (unless requested to be deleted by advertiser) and City Or Town, Phone Number with Area Code counts as one word. City or Town counts as one word.

RATE: 80¢ Per Word. All Classified Ads Require Payment Before Print.

(1)	80¢	(2)	\$1.60	(3)	\$2.40	(4)	\$3.20
(5)	\$4.00	(6)	\$4.80	(7)	\$5.60	(8)	\$6.40
(9)	\$7.20	(10)	\$8.00	(11)	\$8.80	(12)	\$9.60
(13)	\$10.40	(14)	\$11.20	(15)	\$12.00	(16)	\$12.80
(17)	\$13.60	(18)	\$14.40	(19)	\$15.20	(20)	\$16.00
(21)	\$16.80	(22)	\$17.60	(23)	\$18.40	(24)	\$19.20
(25)	\$20.00	(26)	\$20.80	(27)	\$21.60	(28)	\$22.40
(29)	\$23.20	(30)	\$24.00	(31)	\$24.80	(32)	\$25.60
(33)	\$26.40	(34)	\$27.20	(35)	\$28.00	(36)	\$28.80
(37)	\$29.60	(38)	\$30.40	(39)	\$31.20	(40)	\$32.00

Buy 3 Weeks - Get 4th Week Free! (Must be same ad)

Place your Classified Ad TODAY!

417-532-9131 • 800-665-8875

Fax: 417-532-8140

Or Mail To: P.O. Box 192 • Lebanon, MO 65536

For your convenience we accept MasterCard, Visa, Discover or American Express



DEADLINE FOR CLASSIFIED ADS: FRIDAY 4:00PM!

Name _____

Address _____

City _____ Email _____

State _____ Zip Code _____ Phone _____

Ad Total \$ _____ X # Weeks _____ = Amount Enclosed \$ _____

Specializing in farm and home, recreation, and commercial listings.

Whether you're buying or selling, our team can save you time, help you avoid costly mistakes, and ensure you get the best value. Call or visit us online today to start your home search, talk to an agent or request your free home value report!

Located in Mountain Grove, Ava, Gainesville and Theodosia.



CENTURY 21[®]

Hometown Properties

MOUNTAIN GROVE
 9871 E 20th St, Bldg A
 Mountain Grove, MO 65711
 417.926.1070



**20431 State Hwy 76
 Ava, MO**

Park like setting!!!!!! This is a one-of-a-kind property that has its own spring fed lake right next to the home. This property also features a large, attached shop with a lot of shop amenities. This 1900 sq foot home has beautiful custom cabinets, tiled showers, custom stair treads and much more character. The home is set off from the road so you have a lot privacy. This small lake is fully stocked with a different variety of fish. It also has two wells, two septic, and full rv hook up with pad. There is a lot of mature timber, open fields and located right off Hwy 76 outside of Ava.



**ACTIVE WITH CONTINGENCY
 7629 T-537
 Ava, MO**

Nestled in the Ozark Mountains just 12 miles west of Ava in the Goodhope area and less than an hour from Springfield or Branson, the location is perfect. Stepping through the custom handmade front door you will find yourself standing in the open floor plan, main living area. Built in 2019, this house just feels like home! 3 bedrooms and 2.5 baths with a wide open kitchen just off of the dining and living "great room." The master bedroom, en-suite bath is generous with space. With a split floor plan there is a full bath conveniently located between the two other bedrooms.



**PENDING
 Rural Rt 1 Box 720-A
 Vanzant, MO**

!PRICE IMPROVEMENT! Priced \$6,750 below appraised value! Country Living at its Finest and a Nature Lover's Dream!! This home and 27 acres m/l features tall south-facing windows that provide a beautiful view and a sunny burst of warmth when the sun shines in the winter, keeping heating bills low, as well as a front deck that is perfect for sitting and enjoying your morning coffee during the warmer months. There is a cozy, efficient freestanding wood stove along with conventional HVAC to heat and cool the home.



**7300 Wade Drive
 Mountain Grove, MO**

Have you been dreaming to own property that you can hunt, fish, kayak, swim, and farm? Come take a look at this beautiful 280 acre m/l farm and enjoy some of the best amenities the Ozarks are known for! This well-kept farm is approx. half open and half timber with improved pastures and hay ground. Signs of wild-life abound and the 2022 whitetail hunting tally impressive. There are 3 ponds, several springs, and best yet, about 1/8 mile of Gasconade River frontage with your own easy access to the river.





Starting at \$55,995
2022 Deere 317G *UNUSED*
Cab&OROPS, Loaded! IN-STOCK



Over 500 Attachments IN STOCK!
We ship NATIONWIDE!

Craig Equipment
2681 W. Pearce Blvd | Wentzville, MO 63385

636-856-8555

www.CraigEquipment.com

*Availability & Price subject to change without notice



Starting at \$92,995
2022 Deere 333G *UNUSED*
Cab/AC, *HiFlow* Joystx, IN-STOCK



Bale Accumulator Grapple.....\$4,825



2019 Deere 333G *HiFlow* 1855hrs
Warranty PolyDoor AC/Cab
Joystix.....\$58,900



2017 Deere 333E 100hp 3529hrs AC/Cab
Joystx 2sp.....\$44,900



2015 Deere 319E 69hp, 1874hr, Joystx, NEW
Trax.....\$34,900



2016 Deere 326E *HiFlow* 2300hr AC
Joystx 2speed NEW Tires.....\$39,900



2014 Case TR270 74hp 2163hr Cab/AC Joystx
2speed, PwrBktChngr.....\$39,900



2021 Bobcat T870 *HiFlow* 540hrs, AC/Cab,
Joystx, Warranty!*.....\$84,900



2021 Bobcat T770 *HiFlow* 733hr AC/Cab
Joystx *Warranty*.....\$69,900



2009 Bobcat T190 *HiFlow* *ONLY
627hr* AC/Cab Joystx.....\$49,900



2006 Bobcat T300 81hp 2992hrs AC/Cab
ISO/H Joystx A+Trax.....\$42,500

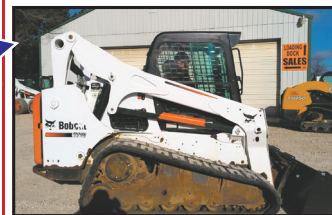

2015 Bobcat T770 0 *HiFlow* 92hp Kubota
2258hrs AC/Cab Joystx.....\$49,900



2000 Bobcat 763 *LIKE NEW* 106 HOURS,
Clean & NEW Tires.....\$34,900



2016 Bobcat S570 61hp 1548hr AC/Cab Ft
Controls PwrBkt Chngr.....\$31,900



2014 Bobcat S70 24hp 1201hrs 36" smooth
bkt included.....\$19,995



2006 Cat 257B **ONLY 399HR** 62hp AC/
Cab Joystx.....\$49,900



2006 Cat 252B 73hp 3566hrs AC/Cab
Joystix, PwrBkt Chngr.....\$29,900

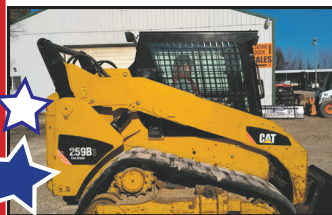

2011 Cat 259b3 75hp AC/Cab Joystx 2sp
NICE.....\$34,900



2018 Kubota SVL75 *1 owner* 74hp,
1768hrs, AC/Cab, Joystx, PwrBkt
Chngr.....\$48,900



2015 Kubota SVL190 92hp, 2943hrs, AC/
Cab, Joystx, 2sp, Pwr Bkt Chngr.....\$42,500



2010 Gehl CTL75 *83hp, 1435hrs, AC/Cab,
Joystx, 2sp.....\$42,500