

FREE - TAKE ONE!

Vol. 27 No. 41

JANUARY 7, 2021

800-543-8271 • 800-665-8875

WEEKLY TRADER MAGAZINE



Find us on Facebook

@myweeklytrader AUCTIONS PG. 11

VISIT OUR NEW WEBSITE! MYWEEKLYTRADER.COM

IT'S A GREAT TIME TO BE A SELLER...

It's a great time to call Sam Crawford Auction Service!

SPECIALIZING IN FARMS AND LARGE FARM EQUIPMENT



Sam CRAWFORD Auction Service LLC



NOW BOOKING AUCTIONS FOR 2021 - CALL TODAY!

Sam CRAWFORD Auction Service LLC



TERMS: Cash or good check. Nothing removed until settled for. Not responsible for accidents. Lunch available. Statements made day of sale take precedence over printed matter. All items sell as is. No warranties given or implied.

417-998-6629
Cross Timbers, Mo.



CrawfordAuctionService.com

Sam
417-328-9137

Chase
417-399-1904

Chance, CAI
417-298-1781

Tom Poynter
Jack Lancaster

Built heavy duty, to make light work of any job.



QUARLES
SUPPLY COMPANY INC.

(417) 777-2391
quarleskubota.com

Call today to schedule a demo on the #1 selling compact tractor in the U.S. for over 10 years.*

- Four affordable models to choose from
- Performance-matched Kubota front loader
- Kubota diesel engine and gear or HST transmission
- Easy-to-use controls

Together we do more.

New L2501DT w/Loader Deal!

**L2501DT
w/loader**

\$19,995
Financing Price

- NEW Kubota L2501DT
- 4wd, DIESEL, AG TIRES
- KUBOTA LOADER

- 5' ROTARY CUTTER
- 5' BOX BLADE
- NEW 18' KODIAK TRAILER W/RAMPS



KubotaUSA.com

*Based on EDA tractor sales data of under 40 horsepower models from 2009 to 2019.

© Kubota Tractor Corporation, 2020. This material is for descriptive purposes only. Kubota disclaims all representations and warranties, express or implied, or any liability from the use of this material. For complete warranty, disclaimer, safety, incentive offer and product information, consult your local Dealer or go to KubotaUSA.com.

TIME FOR PRECISION

Hustler's residential mowers are built stronger and perform faster, allowing you to quickly maneuver around obstacles with ease. Tackle your lawn in record time with unparalleled precision, and use the time you save to do the things you love.



For Outstanding Products & Service
AGRI-ENTERPRISES

1-1/2 Miles South Of Licking, MO On Hwy 63
573-674-2203 • 1-800-653-7152 • www.agri-enterprises.com

NEW LAMINATE FLOORING: hickory color, 18/boxes, 15.94 sq/ft per/box, \$300. 573-855-2381.

ANTIQUE BRASS KITCHEN CABINET HARDWARE: 1 set of 54. \$30 obo 636-239-2695

SPRING BORN PUREBRED KATODON RAM: Good length and depth. \$250. 417-718-6044.

1972 INTERNATIONAL PICKUP 4-DOOR: \$600/obo. Many International truck parts. 573-308-5884.

REGISTERED HEREFORD & ANGUS BULLS: Home raised, Some Show-Me Select Qualified. 573-701-7828. Belgrade

WEATHERED BARN WOOD SIDING: 10" wide. 573-729-7226. www.pineridgerustic.com

VOTED #1 BEST Preowned Car Dealership

TIM'S USED CARS

(573) 341-3828 • 1334 South Bishop (Hwy. 63) • Rolla, MO
Next to Hwy CC • www.tims-used-cars.com

	2015 RAM 1500 BIG HORN Quad Cab, 4x4, 5.7 Hemi, Power Equipped, 95,xxx Miles Only \$23,900		2016 FORD EXPLORER XLT FWD, V6, 3rd Row Seating, 71,xxx Miles Only \$18,700
	2014 GMC 2500 HD SLE Crew Cab, Short Bed, 4x4, Duramax Diesel, Power Equipped, 147,xxx Miles Only \$29,900		2003 CHEVY TRAILBLAZER LTZ 2WD, Loaded with Options Only \$4,200

LARGE SELECTION OF CARS, TRUCKS, SUVs & VANS!

#1 Selling FARM TRACTOR IN THE WORLD



Mahindra

Come See Us For Your Mahindra
Financing available for those who qualify
www.agri-enterprises.com

AGRI-ENTERPRISES
For Outstanding Products & Service
1-1/2 Miles South Of Licking, MO On Hwy 63
573-674-2203 • 1-800-653-7152

Mahindra Rise

BASS AMP: \$45. 6 string electric guitar for \$50. 636-297-1747.

JOHN DEERE 1008: pull type, brushcutter. \$2,950. 573-765-4406.



Cheyenne Acres
Horse & Tack
BUY - SELL - TRADE
by Rolla, MO
Call For Directions & Availability
Call Kip
573-368-9402

Is Your Log Home **UGLY?**
Starting To Look
Professional Staining & Repair
(Log Homes & Wood Siding)
Call
Pine Ridge Rustic
Log Home Building Supplies **573-729-7226**
www.pineridgerustic.com



JOHN DEERE 467 ROUND BALER: monitor, kicker, net wrap, \$8,750. 573-765-4406.

IHC 966 DIESEL TURBO TRACTOR: strong tractor. \$9,000. 573-765-4406.

175 ORIGINAL VCR MOVIES: \$1/piece. 573-327-9068.

MASSEY FERGUSON 231 DIESEL TRACTOR: 55HP, \$5,500. 573-765-4406.

D&H OUTDOOR WOOD FURNACES SINCE 1986: Forced air, 90% efficient, fire proof insulated, thermostat control. Complete Heating and Cooling Systems. 573-743-6943 or 573-247-5585, Salem.

6 RED ANGUS HEIFERS: Due February, 21 RED ANGUS HEIFERS: Due in March, \$1,750. Bred to Registered Red Angus Calving ease bulls from the PIPER Ranch in Nebraska. Versailles. 573-378-6667.

KITCHEN FAUCET MOEN: single lever, sprayer, new cartridge. \$45obo. 636-239-2695.

PINNACLE RANCH: Red Angus and Red Balancer Heifers for sale. 417-679-4269.

BLACK GELBVIEH ANGUS CROSS BULL: 2 1/2 years old \$2,200. 573-859-3559

ROME 8FT OFFSET DISK: \$3,750. 573-765-4406.

FOR SALE: 3 IN ONE - hockey, ping pong, pool table for kids, no scratches, like new. \$100 firm on price, pickup only. 573-205-9401. Gerald.

IHC 806 DIESEL TRACTOR: W.F., 3 pt turbo. \$8,950. 573-765-4406.

DREAM HOUSE -Online. chateauhomes.net
Call Marla 573-657-7040

A CENTURY OF MISSOURI TIGERS BASKETBALL BOOK: by Michael Atchison, 258 pages, hardback. \$20. 417-532-2045. Lebanon. Leave message.

THE FIRST 100 YEARS OF SOUTHWEST MISSOURI STATE UNIVERSITY: in Springfield. Hardbook, \$12.50. 417-532-2045. Lebanon. leave phone number.

SPECIALIZING IN STUD FRAME & POLE BARN BUILDINGS



30+ Years Experience
Broeckelman Metal Buildings
Allen Broeckelman • Lebanon, MO
417-650-5600

NEW HOLLAND TN65 DIESEL TRACTOR: 55HP with loader. \$10,500. 573-765-4406.

CASE 1840 DIESEL SKID STEER LOADER: good. \$8,950. 573-765-4406.

BITTERSWEET COUNTRY BOOK: edited by Ellen Gray Massey, \$6.50. 417-532-2045, Lebanon. Leave phone number.

IHC 766 DIESEL TRACTOR: Cab & air, 80 hp, NEW ENGINE kit, \$8,500. 573-765-4406.

NOW HIRING!

\$500* SIGN-ON BONUS

DETAILS:	QUALIFICATIONS:
<ul style="list-style-type: none"> • Cabinet Assembly • Warehouse Help • Loading & Unloading 	<ul style="list-style-type: none"> • Clean Driving Record • Reliable Transportation • Strong Work Ethic • Dependability

*when you stay 6 months

WHERE QUALITY DOESN'T COST MORE

NEIGHBORHOOD'S HOME IMPROVEMENT STORE

19850 Houston Road | Lebanon, MO 65536
Phone: 888-776-0038 | 417-533-5080
Email: neighborhoods@hotmail.com

Monday to Friday: 8:00 a.m. – 5:00 p.m.
Saturday: 8:00 a.m. – 3:00 p.m.
Sunday: Closed

CLARINET: with case. \$125 or trade. 573-327-9068.

BIRDS OF MISSOURI FIELD GUIDE, \$4.00. IDENTIFICATION BIRDS OF NORTH AMERICA BOOK, \$4.00. 417-532-2045, Lebanon. Leave message.

JOHN DEERE 6400: Diesel, Cab & Cold Air Tractor, 4 wheel drive, W/690 J.D Loader. \$29,750. 573-765-4406.

STANDARD BRED TROTTER: Yearling filly, Bay Stout Sound. \$1,200. 262-290-1619 Arkansas

EARN \$60,000/YR: Part-Time in the Live-stock of Farm Equipment Appraisal Business. Agricultural background required. Home Study Course available. 800-488-7570 or www.amagappraisers.com

FIREARMS: Professional Repairs and Restorations. Baron's Gunsmithing. 573-363-5801, Camdenton.

GOOSEBERRY PATCH COOKBOOKS: Hardback, \$5 a piece. 417-532-6561. Lebanon

POOL TABLES: Installations, moves, recovers, repairs, accessories, etc. 573-646-1700.

24" SCHAEFER WAX MACHINE: BOX OF WAX, works. \$85. 417-543-5375

BUYING PRE 1960 BEER SIGNS: FALSTAFF, LEMP, BUDWEISER, CAPITOL, HAMMS, STAG, ANYTHING. 573-680-5377.

METAL DETECTOR: \$125 or trade. De-sloge, 573-327-9068.

AMMUNITION: .223, 9mm, .45cal, bulk or box. 417-257-8385, pick-up or shipping available. www.chokeammunitions.com and on Facebook.

LOG SIDING: 2X8 Pine/Western Cedar www.pineridgerustic.com 573-729-7226.

LOG SIDING: 2X8 Pine/Western Cedar www.pineridgerustic.com 573-729-7226.

BLUE HEELER: 6mo. started training with cattle, utd shots/spaded, very good temperment kids/people, selling due to health. 314-942-2035.

9 BORDER COLLIE PUPS: born 11/09/20 up-to-date shots, working parents, farm raised, \$150 each, Mansfield, 417-830-8374.

11-HEAD FIRST CALF HEIFERS: Angus Charlois/cross, 1,200-1,300lbs, all Sitz Investment & Conneally Comrade granddaughters, all Vet checked 11-19, mid-late second stage, due calve 1st week of February, bred to LBW Angus bull. \$1,650each, take all 417-718-0354, Eldridge.

SEARS CATALOGUE 1902 REPRINT. \$8.50. 417-532-2045. Leave message.

HORSE DRAWN BUGGYS: and sleigh in good condition. 636-239-3992.

KRONE 4 BASKET HEAVY PULL TYPE TEDDER: \$4,950. 573-765-4406.



3,000 Lift Capacity • Synchronized Bale Arms
 Engine Driven Hydraulics • Free-Float Bale Unrolling
 12" Total Main Hinge Length • 6 Sizes Available
 Full Two Year Warranty

Starting at **\$9,225 Installed**

LET US BE YOUR PEOPLE!
WESTGATE TRAILER
& EQUIP.

417-351-6974 • 417-926-7733 • www.westgatetrailer.net
8920 W Business 60 • Mtn. Grove, MO
7136 W Farm Road 140 • Springfield, MO
FULL SERVICE SHOP
OPEN: Mon.-Fri. 8-5 And "YES!" Sat. 8-Noon!

IHC 986 DIESEL TRACTOR: cab & cold air TA, IHC 2350 loader, good. \$13,750. 573-765-4406.

I BUY.....used mobile homes. Call or text 573-338-6250 or email GregS.CDH@outlook.com

RADIATOR/FAN SCHROUD: fits international model tractors models 200, 230, 240. \$125. 636-239-2695.

BUYING MOBILE HOMES: Call David at VILLA HOMES IN ROLLA 573-578-8072

Offering the Area's LOWEST METAL PRICES!

Pole Barn Packages

CALL TODAY FOR A FREE QUOTE!

24'x32'x10'	30'x40'x10'	40'x60'x12'	Sales Tax & Delivery not included. Labor quotes available as well.
24'x40'x10'	30'x60'x10'	CALL TODAY!	

Compare Before You Buy.

We Use Only The **Highest Quality** Materials!



Custom Homes • Metal Roofs

29 Gauge

#1 PAINTED METAL

- ★ Lifetime Warranty - \$85.00 Sq.
- ★ 40 Year Warranty - \$80.00 Sq.
- ★ 20 Year Warranty - \$78.00 Sq.
- ★ 25 Year Galvalume - \$65.00 Sq.

Labor prices will be higher in locations over 75 miles from Marshfield, MO



- ALL MATERIAL PACKAGES INCLUDE...
- ✓ #1 Yellow Pine Lumber
 - ✓ #1-40 Yr. Painted Metal w/Screws
 - ✓ 1-10' Overhead Door
 - ✓ 1-36" Entry Door

Fully Insured



PORTABLE BUILDINGS
Rent to Own
No Credit Check

1049 SCHOOLVIEW DR.
Marshfield, MO



Marshfield BUILDINGS

www.marshfieldbuildings.com



417-859-7744

ANDERSON PTO ROCK PICKER: \$2,750. 573-765-4406.

STRAW ROUND BALES: 4X5, net wrap. \$25. Can Deliver, 573-694-8872.

WANTED, TIMBER TO LOG ON SHARES: Honest, reliable, references. 417-533-4607, 417-664-1195.

WANTED TO BUY ANTIQUE CARS: Convertible, Corvettes, unrestored, motors, parts considered. 870-324-1154.

MYSTERIES OF THE OZARKS VOLUME III: A collection of stories compiled by Ellen Gray Massey, \$6.50. 417-532-2045, Lebanon. leave phone number.

DRIVERS SIDE 2002 RANGER BUCKET SEAT: new foam, gray or gold cloth, good condition, \$100. 636-297-1747

FOR SALE NEW 2 BEDROOM HOUSE: with garage, cherry cabinets, 2x6 walls, metal roof, heat pump, vinyl siding. \$103,000. Cuba 573-437-3221.

WHEEL WEIGHTS FOR INTERNATIONAL AND CASE TRACTORS: 1950's models. \$50 a pair/obo. 573-308-5884.

THE HOMESTYLE AMISH KITCHEN COOKBOOK, \$6. THE BEVERLY LEWIS AMISH HERITAGE COOKBOOK, \$6. AMISH COOKING, \$6. All hardback. 417-532-2045. Lebanon. Please leave message.

DARDEN PROFESSIONAL TIMBER HARVESTING, BUYING STANDING TIMBER: Great prices, improve wildlife habitat and improve forest health. State Certified & Fully Insured! 573-247-4808 or 573-739-1122. Salem

CUSTOM SAW MILLING: Lebanon. 417-533-4607, 417-664-1195.

NO \$\$\$ DOWN MOBILE HOMES- Call for details 573-499-9993 columbiadis-counthomes.com

100- 2019 4x5 ROUND BALES: plastic twine, always shedded, pay for now and will store until April. Delivery or pickup. St James, MO. 573-467-5043 or 573-699-4577.

SPECIALIZING IN HEAVY DUTY GATES



Cow Country Gate Sales

Call Randy: 573-569-4754
or Home: 573-539-2528
Located at: Zimmerman Welding
16889 Hwy 52, Barnett, MO

KUSTER LOGGING

BUYER of Standing Timber
Oak and Walnut

Dozing Now Available

417-259-0047

References Available



COLE'S TRACTOR & EQP, INC.

1 mile east of Farmington on Highway 32 • 573-756-4353

SPECIAL PROMOTION
BUY THIS PACKAGE AND YOU GET A FREE PRESSURE WASHER WITH 2 RATCHET TIE DOWNS!

PLUS YOU GET THE BEST 6 YEAR PARTS AND LABOR WARRANTY!

**LS MT345E 45HP
4WD DIESEL TRACTOR
PACKAGE**

**PUT THIS GREAT PACKAGE UNDER YOUR TREE
FOR ONLY \$25,999**

Financing Available on Location!

COLE'S TRACTOR & EQUIPMENT



**With Deluxe Skid Steer QA Bucket Front Loader
• 6FT Brush Hog • 6FT Box Blade
AND 10,400LB GVW Deluxe Car Hauler Flatbed Trailer**

LS TRACTOR
The Major Brand Maker

LIVE WORK PLAY

We're HIRING!

JOB
are available in Lebanon!

lacledecountymohasjobs.com

BEST OF THE BEST FROM MISSOURI COOKBOOK: \$6.50. 417-532-2045, Lebanon. leave phone number.

TUFFY SPECIAL -Volume Prices 573-657-2176 amegamobilehomes.com

BETTY CROCKER BAKING FOR TODAY COOKBOOK: Hardback. \$6.50. 417-532-2045. Lebanon. Leave message.

NEW LAMINATE FLOORING: hickory color, 18/boxes, 15.94 sq/ft per/box, \$300. 573-855-2381.

1972 INTERNATIONAL PICKUP 4-DOOR: \$600/obo. Many International truck parts. 573-308-5884.

ANTIQUe BRASS KITCHEN CABINET HARDWARE: 1 set of 54. \$30 obo 636-239-2695

IHC 966 DIESEL TURBO TRACTOR: strong tractor. \$9,000. 573-765-4406.

TRUSTED & THOROUGH SERVICE

Repairs • Rebuilds
Cast Iron & Steel Welding
Engines • Transmissions
Electrical • Hydraulics
PTO & Drivelines

VALLEY SHOP • 660-458-6747
38745 Molasses Mill Rd, Latham

REGISTERED HEREFORD & ANGUS BULLS: Home raised, Some Show-Me Select Qualified. 573-701-7828. Belgrade

SPRING BORN PUREBRED KATODON RAM: Good length and depth. \$250. 417-718-6044.

D&H OUTDOOR WOOD FURNACES SINCE 1986: Forced air, 90% efficient, fire proof insulated, thermostat control. Complete Heating and Cooling Systems. 573-743-6943 or 573-247-5585, Salem.

BASS AMP: \$45. 6 string electric guitar for \$50. 636-297-1747.

JOHN DEERE 1008: pull type, brushcutter. \$2,950. 573-765-4406.

Happy New Year

PINEY RIVER FORD .COM 

NICE PRE-OWNED

2019 FORD TAURUS LIMITED

2008 MERCURY MOUNTAINEER

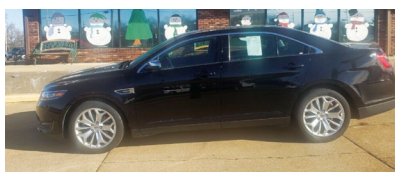

Loaded, Low Miles **\$19,980**

\$6,900

<p>2020 EDGE FWD SEL</p>  <p>Twin-SCRL, 2.0L EcoBoost MSRP \$38,620 SALE \$31,999 After all rebates and discounts and \$2,000 trade-in assistance.</p>	<p>2020 F-150 4X4 CREW</p>  <p>2.7L V6 EcoBoost, Sport Package MSRP \$44,445 SALE \$38,911 After all rebates and discounts. Pricing also includes \$1,000 trade-in rebate.</p>	<p>2020 FORD ESCAPE S</p>  <p>FWD, 1.5L EcoBoost w/ Start Stop, 8 spd. auto MSRP \$26,725 SALE \$38,911 After all rebates and discounts. Pricing also includes \$1,000 trade-in rebate.</p>
---	--	--

<p>2020 F350 SUPER CAB & CHASSIS</p>  <p>4x4, XL, Decor package MSRP \$46,325 SALE \$44,072 After all rebates and discounts. Pricing includes \$1,000 Commercial uplift.</p>	<p>NEW TO THE LOT</p> <table border="0"> <tr> <td>2003 Ford Explorer</td> <td>2018 Ford F-150 XLT 4WD Supercrew</td> <td>2019 Ford Fusion</td> </tr> <tr> <td>2014 Dodge Durango AWD</td> <td>2020 Ford F-250 XLT Diesel</td> <td>2019 Ford Fusion Hybrid SE</td> </tr> <tr> <td>2019 Dodge Grand Cara SXT</td> <td>2017 Jeep Compass Trailhawk 4x4</td> <td>2019 Ford Fusion</td> </tr> <tr> <td>2014 Ford C-Max Hybrid</td> <td>2018 KIA Sorento LX V6 AWD</td> <td>2015 Jeep Cherokee 4WD</td> </tr> <tr> <td>2011 Chevy Traverse</td> <td>2007 Lexus RX 350 AWD</td> <td>2014 Ford Escape</td> </tr> <tr> <td>2020 Ford Edge</td> <td>2019 Ford F-150 Crew Cab 4x4</td> <td>2017 Ford Escape SE</td> </tr> <tr> <td>2015 Ford Explorer 4WD XLT</td> <td>2019 Nissan Frontier Crew Cab 4x4</td> <td>2018 Ford Explorer</td> </tr> <tr> <td>2018 Ford Explorer Base 4WD</td> <td>2019 Nissan Rogue Sport FWD S White</td> <td>2017 Ford F-150 XLT</td> </tr> <tr> <td>2011 Ford F-150 4WD Supercrew XLT</td> <td>2015 Toyota Corolla</td> <td>2018 Ford F-150 Lari</td> </tr> <tr> <td>2016 Ford F-150 4WD Supercrew Lariat</td> <td>2014 Ford Focus SE</td> <td></td> </tr> <tr> <td>2017 Ford F-150 XLT</td> <td>2016 Ford Fusion SE</td> <td></td> </tr> </table>	2003 Ford Explorer	2018 Ford F-150 XLT 4WD Supercrew	2019 Ford Fusion	2014 Dodge Durango AWD	2020 Ford F-250 XLT Diesel	2019 Ford Fusion Hybrid SE	2019 Dodge Grand Cara SXT	2017 Jeep Compass Trailhawk 4x4	2019 Ford Fusion	2014 Ford C-Max Hybrid	2018 KIA Sorento LX V6 AWD	2015 Jeep Cherokee 4WD	2011 Chevy Traverse	2007 Lexus RX 350 AWD	2014 Ford Escape	2020 Ford Edge	2019 Ford F-150 Crew Cab 4x4	2017 Ford Escape SE	2015 Ford Explorer 4WD XLT	2019 Nissan Frontier Crew Cab 4x4	2018 Ford Explorer	2018 Ford Explorer Base 4WD	2019 Nissan Rogue Sport FWD S White	2017 Ford F-150 XLT	2011 Ford F-150 4WD Supercrew XLT	2015 Toyota Corolla	2018 Ford F-150 Lari	2016 Ford F-150 4WD Supercrew Lariat	2014 Ford Focus SE		2017 Ford F-150 XLT	2016 Ford Fusion SE	
2003 Ford Explorer	2018 Ford F-150 XLT 4WD Supercrew	2019 Ford Fusion																																
2014 Dodge Durango AWD	2020 Ford F-250 XLT Diesel	2019 Ford Fusion Hybrid SE																																
2019 Dodge Grand Cara SXT	2017 Jeep Compass Trailhawk 4x4	2019 Ford Fusion																																
2014 Ford C-Max Hybrid	2018 KIA Sorento LX V6 AWD	2015 Jeep Cherokee 4WD																																
2011 Chevy Traverse	2007 Lexus RX 350 AWD	2014 Ford Escape																																
2020 Ford Edge	2019 Ford F-150 Crew Cab 4x4	2017 Ford Escape SE																																
2015 Ford Explorer 4WD XLT	2019 Nissan Frontier Crew Cab 4x4	2018 Ford Explorer																																
2018 Ford Explorer Base 4WD	2019 Nissan Rogue Sport FWD S White	2017 Ford F-150 XLT																																
2011 Ford F-150 4WD Supercrew XLT	2015 Toyota Corolla	2018 Ford F-150 Lari																																
2016 Ford F-150 4WD Supercrew Lariat	2014 Ford Focus SE																																	
2017 Ford F-150 XLT	2016 Ford Fusion SE																																	

1100 S. SAM HOUSTON BLVD., HOUSTON

417-967-4134

 Check us out on our Facebook page, facebook.com/pineyriverford

BIRDS OF MISSOURI FIELD GUIDE, \$4.00. IDENTIFICATION BIRDS OF NORTH AMERICA BOOK, \$4.00. 417-532-2045, Lebanon. Leave message.

WEATHERED BARN WOOD SIDING: 10" wide. 573-729-7226. www.pineridgerustic.com

JOHN DEERE 467 ROUND BALER: monitor, kicker, net wrap, \$8,750. 573-765-4406.

THE FIRST 100 YEARS OF SOUTHWEST MISSOURI STATE UNIVERSITY: in Springfield. Hardbook, \$12.50. 417-532-2045, Lebanon. leave phone number.

175 ORIGINAL VCR MOVIES: \$1/piece. 573-327-9068.

CASE 1840 DIESEL SKID STEER LOAD-ER: good. \$8,950. 573-765-4406.

MASSEY FERGUSON 231 DIESEL TRACTOR: 55HP, \$5,500. 573-765-4406.

BUYING MOBILE HOMES: Call David at VILLA HOMES IN ROLLA 573-578-8072

IHC 766 DIESEL TRACTOR: Cab & air, 80 hp, NEW ENGINE kit, \$8,500. 573-765-4406.

6 RED ANGUS HEIFERS: Due February, 21 RED ANGUS HEIFERS: Due in March, \$1,750. Bred to Registered Red Angus Calving ease bulls from the PIPER Ranch in Nebraska. Versailles. 573-378-6667.

KITCHEN FAUCET MOEN: single lever, sprayer, new cartridge. \$45obo. 636-239-2695.

PINNACLE RANCH: Red Angus and Red Balancer Heifers for sale. 417-679-4269.

BLACK GELBIEH ANGUS CROSS BULL: 2 1/2years old \$2,200. 573-859-3559

ROME 8FT OFFSET DISK: \$3,750. 573-765-4406.

IHC 806 DIESEL TRACTOR: W.F., 3 pt turbo. \$8,950. 573-765-4406.

DREAM HOUSE -Online, chateauhomes.net
Call Marla 573-657-7040

CLARINET: with case. \$125 or trade. 573-327-9068.

IHC 986 DIESEL TRACTOR: cab & cold air TA, IHC 2350 loader, good. \$13,750. 573-765-4406.

I BUY.....used mobile homes. Call or text 573-338-6250 or email GregS.CDH@outlook.com

JOHN DEERE 6400: Diesel, Cab & Cold Air Tractor, 4 wheel drive, W/690 J.D Loader. \$29,750. 573-765-4406.

STANDARD BRED TROTTER: Yearling filly, Bay Stout Sound. \$1,200. 262-290-1619 Arkansas

RADIATOR/FAN SCHROUD: fits international model tractors models 200, 230, 240. \$125. 636-239-2695.

EARN \$60,000/YR: Part-Time in the Live-stock of Farm Equipment Appraisal Business. Agricultural background required. Home Study Course available. 800-488-7570 or www.amagappraisers.com

LOG SIDING: 2X8 Pine/Western Cedar www.pineridgerustic.com 573-729-7226.

METAL DETECTOR: \$125 or trade. De-sloge, 573-327-9068.

MAKE TOUGH LOOK SIMPLE

WEEKEND WARRIOR PACKAGE



3038E Compact Tractor

- 300E Loader
- RC2060 Rotary Cutter
- 18' Trailer
(\$2,150 value, selection may vary by location)

\$384/month*

5 STAR PACKAGE

5055E Compact Tractor

- 512 Loader

\$368/month*



THE POWER YOU NEED AT PRICES YOU LOVE

All-in-one
Pricing

0% Interest

Unmatched
Service



Heritage
TRACTOR

See our top tractor packages at HeritageTractor.com

*Offer ends 2/1/2021. Subject to approved installment credit with John Deere Financial. Based on a 0% down payment and financing of 0% APR for 72 months. Taxes, freight, set up and delivery charges could increase the monthly payment. Prices above are available only to customers in our area of responsibility, which include select counties in Kansas, Missouri, Arkansas, Oklahoma and Nebraska.

NEW HOLLAND TN65 DIESEL TRACTOR: 55HP with loader. \$10,500. 573-765-4406.

BITTERSWEET COUNTRY BOOK: edited by Ellen Gray Massey, \$6.50. 417-532-2045, Lebanon. Leave phone number.

A CENTURY OF MISSOURI TIGERS BASKETBALL BOOK: by Michael Atchison, 258 pages, hardback. \$20. 417-532-2045. Lebanon. Leave message

FOR SALE: 3 IN ONE - hockey, ping pong, pool table for kids, no scratches, like new. \$100 firm on price, pickup only. 573-205-9401. Gerald.

POOL TABLES: Installations, moves, recoveries, repairs, accessories, etc. 573-646-1700.

24" SCHAEFER WAX MACHINE: BOX OF WAX, works. \$85. 417-543-5375

GOOSEBERRY PATCH COOKBOOKS: Hardback, \$5 a piece. 417-532-6561. Lebanon

LOG SIDING: 2X8 Pine/Western Cedar www.pineridgerustic.com 573-729-7226.

KRONE 4 BASKET HEAVY PULL TYPE TEDDER: \$4,950. 573-765-4406.

ANDERSON PTO ROCK PICKER: \$2,750. 573-765-4406.



\$649,900

Custom Built Log Home on 113 acres! Beautiful long range views with mix of pasture, woods & hayfield. Mile of pipe fencing along highway and barnyard areas along with perimeter fencing and partial cross. Spring, 3 ponds and 2 waterers for stock. Land lays on both sides of hwy and property host Main home with additional 3 income rentals, Large 120x50 Barn w/stalls and room for hay/storage needs. 30x30 Hay barn w/lean to and 3 wells on the property. Main Home is a beautiful custom tongue and groove log built home. Stunning walk up entry with open span porches on front and side of home with full wrap around decking! Walk in Living offers vaulted open beams with cedar and car siding, Kitchen has large Island w/ bar style seating and all newer stainless appliances. Dining at end of Kitchen has double door for view/access to wrap around porch and pool with full deck and gazebo for entertaining. Master bedroom suite has roomy bath with jetted tub, separate shower and large closet. Additional bedroom, full roomy bath and utility w/ outside entry on main level. Full finished basement host additional 2-3 bedrooms(1 unfinished space), full bath and end of home walkout large Family room and rec area with pool table. Mechanical room with storage. Home has been immaculately kept and pride of ownership shows.



\$99,900

Tired of it ALL! Come enjoy the tranquil feel of this riverfront property. Let all the cares just float by! Walkin frontage of this 5 acre lot would be an AWESOME place to put a getaway or even a forever home! Blue Ribbon Landing gated community and in the middle of the Blue Ribbon Trophy Trout Section. Folks this is the place to dump all your worries and enjoy nature. Property did not flood in 2017 per owners. Road to neighbors beautiful home goes through this parcel. Underground utilities. No well or septic.



\$189,900

PRICE REDUCTION!!! Well maintained home in great established neighborhood! All Brick home on 100x140 lot w/ inset porch, oversized 2 car garage w/ extra storage. Newer storm shingles saves money on your insurance! Brick front 12x14 storage building and storm shelter in backyard. Home offers vaulted entry living that opens to Oak kitchen w/ dining area flowing to nice sunroom. Master bedroom with bath. Additional 2 beds and full bath. Roomy utility opens to garage. Newer updates include: CH&A, Roof, Garage openers, toilet in MB, Countertops and paint through home. This home has been taken care and ready for your family!

Please, give us the opportunity to assist you!



Shelly Smith, Broker/Owner 926-8005

Diann Smith, Broker/Sales 259-1055 Tracey Johnson, Sales 259-1000
Tambi Goins, Slaes 259-2205 Curt Black, Sales 349-5131
Mary DeTavis, Sales 259-1606 Nancy Tapp, 259-0241

downhomerealty.com • Jct. Bus. 60 & 95, 302 North Main Mtn Grove, MO 65711

PUBLIC AUCTION

As we have sold our farm, will sell the following located from Fair Grove, Mo, 1-1/2 miles East on Hwy. 125 to Hwy. E, then East 2-1/2 miles to Garwood Ln. Watch for Crawford Auction Service signs.

Fri., Jan. 8, 2021 • 10am

ANTIQUES • HOUSEHOLD TOOLS • FARM MISC.

ANTIQUES/COLLECTIBLES

2-3 Granite pans; 10 gal. milk can; Push garden plow; Drop front secretary; Oak wash stand; Tall plant stand; Small drop leaf table; Oval lamp table x; Gum ball machine; Brass bucket; 5-6 Crock jugs & jars, 1-5 gal; MFA jar; Glass top jars; Several pieces of green depression; Several pieces of pink depression Several hens on nests; 2 Oil lamps; Several milk bottles; pop bottles; Miller Lite Beer elec sign, works; Olympia Beer elec sign, works; White metal kitchen cabinet base; Metal kitchen cart; Steel rod & reel; Draw knife; 2 Wall buckets; Neck yoke; Other misc.

HOUSEHOLD

Kings size bed & mattress; Whirlpool washer; Hotpoint dryer; Older Whirlpool refrigerator; 6 Wood bar stools; Sofa table; End table; Swivel rocker recliner; Recliner; Couch; 2 Chest of drawers; Corner bakers; Entertainment center with side bookshelves; Color TV; Sev nice framed pictures; Porch glider; Sev totes household misc; Baskets; Kids slide; Kids easel/blackboard; High chair; Other misc.

FARM MISC/TOOLS

2 Older John Deere grain drills (1 for parts); 3pt carryall; Arkfeld platform scales up to 1500# Large rd galv water tank; Propane space heater; Lawn roller & aerator; Handyman jack; Nylon straps; Coleman stove; Some power hand tools; Hand saws; Masonry tools; 2 Pr. Chev. small block heads; Work lights; Mittersaw; Pipe reamers & threader Other misc.

Butch & Paulette Morris

See website for photos!
crawfordauctionservice.com

Sam Crawford Auction Service
Cross Timbers, MO • 417-998-6629

FIREARMS: Professional Repairs and Restorations. Baron's Gunsmithing. 573-363-5801, Camdenton.

WANTED, TIMBER TO LOG ON SHARES: Honest, reliable, references. 417-533-4607, 417-664-1195.

BUYING PRE 1960 BEER SIGNS: FALSTAFF, LEMP, BUDWEISER, CAPITOL, HAMMS, STAG, ANYTHING. 573-680-5377.

HORSE DRAWN BUGGYS: and sleigh in good condition. 636-239-3992.

AMMUNITION: .223, 9mm, .45cal, bulk or box. 417-257-8385, pick-up or shipping available. www.cherokeeammunitions.com and on Facebook.

STRAW ROUND BALES: 4X5, net wrap. \$25. Can Deliver, 573-694-8872.

Sam CRAWFORD AUCTION SERVICE LLC

Due to the passing of Don Justice, will sell the following located 4 miles North of Osceola, Mo. or 2 miles South of Lowry City, Mo. on Hwy. 13 to Hwy. CC, then East 2-1/2 miles. Watch for Crawford Auction Service signs.

Saturday, January 16, 2021 – 10 a.m.

TRACTORS – FARM EQUIPMENT – TOOLS – HOUSEHOLD – ANTIQUES – MISC.

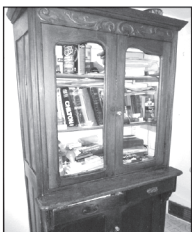

Household/Antiques/Misc.

- Frigidaire upright freezer
- Small chest freezer
- Frigidaire refrigerator
- Tappon gas range, new
- Frigidaire washer
- Kenmore dryer
- Vizio flat screen TV & stand
- Magnavox 4 head DVD
- Stereo/player
- Lot 8 track tapes
- Fans & heaters
- Oak dining table
- 3 Swivel chairs
- Stacking chairs
- Couch & chair
- Coffee table, end tables, night stands
- 5 Pc B/R set, queen
- 3Pc blonde B/R set, full; 2 Full beds
- Small ships wheel w/brass clock
- Brass ship clock

- Antique glass front kitchen cabinet/safe
- Ant. oak dresser; Ant. chest of drawers
- Ant. floor safe; Ant. plant stand
- Ant. Singer Treadle sewing machine, oak cabinet



- Ant. cabinet base
- Lg Ant. picture frame w/ picture of ship
- Aladdin lamp white Lincoln drape
- Decanter; Avon bottles
- Oak wall telephone
- Chenille bedspreads
- Wood porch swing

- 2 Wood doors
- Several pieces of jade
- Metal wardrobe; Metal kitchen cart
- Good selection of small kitchen appliances
- Asst. pots & pans, glassware, Other misc.

Loader on site day of sale!

Guns

Sell @ 10 a.m.

- Remington 550-1, 22 rifle
- JC Higgins 20 12ga pump

Tractors/Equipment Sell near 12:30

- Ford Jubilee
- Oliver 1800 gas W/F w/Farmhand XL 740 loader
- NorTrac compost tractor & loader dsl 4x4, shows 45 hrs
- (Tractors have been shedded, but not started for a while. Hope to have them started by sale day)
- '36 Allis Chalmers, WC
- Hesston 5800 rounder, rd baler
- Fahr 3pt 7' disc mower
- 3pt King Kutter 5' brush cutter
- United Farm tools 8' pull type brush cutter
- 3pt 6' blade; 3pt Bale fork

- Front loader bale spike
- Old IH 3 bottom drag plow
- Older JD manure spreader, frame
- B/H 16' utility trailer
- Ford P/U bed trailer
- '91 Ford Ranger, 5spd, 2x4, 133K, for parts
- PR 13.6-38 tractor tires
- 3-4 Wheel WTS; Draw bars
- 2 Single side metal creep feeders w/ cages, good
- Roll 2pt barb wire, other barb wire
- Large pile 2x8 & 2x10 pine, 16' long, used, but stored inside
- Other lumber; Some metal roofing
- 2-3 Piles scrap metal

Tools/Misc.

- Lincoln 225 elec welder
- Upright air compressor
- Lg older air compressor
- 3 Older air compressor
- Central 20 ton hyd press
- Pipe bender; Hyd cherry picker
- Motor stand; Parts washer
- Ratchet fence stretchers; Dolly
- Floor jack, hyd jacks; Air tank
- Handyman jack; Alum ext. ladder
- 12V Sprayer; Long handle tools
- Everstart battery charger/booster
- 2 Squirrel cage blowers
- Good asst. elec. power hand tools
- Asst wrenches, sockets; 6" Vise
- Bench top drill press; Chop saw
- Lg old drill press; Bench grinder
- Old table saw & band saw
- 4-5 Old refrigerators for storage

- Welding rod; Oil, antifreeze
- 3 Barrels w/oil; Other tool boxes
- Sev steel & plastic barrels
- 4-5 Metal ammo boxes
- Snap-On tool box top
- Rolling seat; Log chains
- 3-4 Lg older elec mtrs
- Spool poly rope, new; Poly tool box
- Section of pallet rack
- Gas cans; Metal milk crates
- Older Murray lawn tractor
- Craftsman push trimmer
- Small chain saw; Crosscut saws
- Fairbanks platform feed scales
- Older 18' enclosed truck bed, to be moved
- Set of 5 lockers; 300 gal fuel tank & stand
- Lg bird house; Yard cart
- Pr car ramps; Sev mtr manuals
- Lot other misc.

Sam CRAWFORD Auction Service LLC



TERMS: Cash or good check. Nothing removed until settled for. Not responsible for accidents. Lunch available. Statements made day of sale take precedence over printed matter. All items sell as is. No warranties given or implied.

417-998-6629
Cross Timbers, Mo.

CrawfordAuctionService.com

Sam
417-328-9137

Chase
417-399-1904

Chance, CAI
417-298-1781

Tom Poynter
Jack Lancaster

Don Justice Estate

The Index, HERMITAGE, MISSOURI 65668

ESTATE AUCTION

RAIN OR SHINE 8200 CR 5110, WEST PLAINS MO.

SATURDAY, JANUARY 9TH 2021 • 10:00 AM

DIRECTIONS TO AUCTION: FROM THE INTERSECTION OF JAN HOWARD EXPRESSWAY AND CC HWY. WEST ON CC HWY 7 MILES TO COUNTY ROAD 5110 THEN RIGHT FOR 1 MILE TO END OF COUNTY ROAD AT THE AUCTION WATCH FOR DANAHY AUCTION SIGNS

MOTORHOME • TRACTOR • STORAGE BUILDING • TOOLS • HOUSEHOLD • CAST IRON AND DIE CAST COLLECTIBLES

1999 PINNACLE BY THOR MOTOR HOME TRITON V10 AUTOMATIC 2 CAPTAIN CHAIRS WITH SLIDE WITH ONLY 33,000 MILES; 1947 MODEL A JOHN DEERE TRACTOR; 8' ALUMINUM STEP LADDER; 7 CEMENT FOOTING BLOCKS; ENAMEL WASH BASIN; WHEEL BARROW; GARDEN HOSE; GAS CANS METAL AND PLASTIC; SMALL GALVANIZED FUNNEL; BORTNER'S GINGER ALE 28 OZ BOTTLES; SEVERAL MILK CANS; 28 OZ 7 UP BOTTLES; 7UP AND COCA COLA WOODEN CRATES; OLD PLOW POINTS; ZEP OIL 30 GALLON BARREL; LOG CHAINS; COLEMAN LANTERN IN WOODEN BOX; REFRIGERATOR DOLLY; TOOLS OF ALL KINDS NUMEROUS LAWN AND GARDEN, HAND TOOLS, CLEVICES; MARLBORO AND VIRGINIA SLIMS METAL SIGNS; OLD SCOOP SHOVEL; CRAFTSMAN 3 HP WET DRY VAC; TOW STRAP; ANTIQUE SIDE TABLE; EXTENSION CORDS; SAW HORSES; MG LIGHT METAL SIGN; BISSSELL PRO HEAT SHAMPOOER; GALVANIZED FEED SCOOP; SHOP LIGHT; RIDGID PIPE WRENCHES; JORGENSEN WOODWORKING CLAMPS; C CLAMPS; CRAFTSMAN SAWSALL; PACKING HAMMER; SLEDGE HAMMER; 1/2 PECK BASKETS; GALVANIZED BUCKETS; HAND SPRAYERS; GALVANIZED WASH TUB; SPREADER; MISC 2X8 BOARDS SOME TREATED SOME NOT; SCHUMACHER 6300 BATTERY CHARGER; GRAVELY 6.25 HP BRIGGS & STRATTON PUSH STRING MOWER; ALUMINUM SCOOP SHOVEL; HILFIT JACK; ECHO STRING TRIMMER; JACK STANDS; COMEALONGS; SCISSOR JACK; JOHN DEERE 20" BAR CHAINSAW; STEEL PST DRIVER; OLD TIRE TOOLS; JACK STANDS; 4 WAY LUG WRENCHES; 30" ROLLING LAWN PUSH MAGNET; STEEL POST PULLER; NEW BUNGEE CORDS AND RACHET STRAPS; CRAFTSMAN WRENCH SET; BOTTLE JACKS; LAWN GEESE; BIRD FEEDERS; DUCK DECOY; WOODEN LAWN TRELIS; 10X8 OUT BUILDING; 4" BENCH VICE; NUMEROUS HAND TOOLS; WOODEN LADDER WITH ROUND RUNGS; SPUD BAR; PLASTIC PIPE; LAWN & GARDEN TOOLS; PLASTIC BARREL; NUMEROUS DRILLBITS; HINGES; NUMEROUS NEW NUTS, BOLTS & WASHERS; MOTOR OIL; APPLE PICKER; GREASE TUBES; CERAMIC INSULATORS; NEW IN BOX TOYBOX KEROSENE HEATER; TOYBOX KEROSENE HEATER; WROUGHT IRON PARK BENCH; WOODEN TRASH BIN; PET IGLOO; CEMENT BIRD BATH; ADIRONACK LAWN CHAIRS JOHN DEERE MAILBOX; WOODEN BEAR WELCOME SIGN; SURE FIRE SHELLS THERMOMETER; 6 DRAWER WOODEN ANTIQUE DRESSER; WOODEN QUILT RACK; QUILT; WOODEN CABINET TRI SINK WITH PEARL KNOBS; COAT STANDS; SPINDLE STYPE HALLTREE WITH UMBRELLA STAND; METAL LUNCHBOXES; SETEE; FLOORLAMPS; WOODEN WALL HANGING SHELF; 3 FOLDING UPHOLSTERED CHAIRS; WALKER; WOODEN BULLDOG; METAL TRASH CANS; MOTORCYCLE CLOCK; NUMEROUS KEROSENE LAMPS; WHITNEY MASON 1858 JARS WITH ZINC LIDS; ATLAS MASON JAR WITH ZINC LID; BALL JAR; BROCWAY CLEARVIEW MASON JAR; CLEANING SUPPLIES; SAD IRONS; KENMOORE ELITE CHEST TYPE FREEZER; ENAMEL ROASTING PANS & ROASTERS; HOMEMADE WOODEN COVERED WAGONS; SKILLBELT 3" BELT SANDER; METAL SHELVING UNITS; HOMEMADE CABOOSE BIRDHOUSE; SIZING GAUGES; WOODEN 2 DOOR CABINET; TORQUE WRENCH; TACKLEBOX WITH TACKLE; ELECTRIC

BOX; MILWAUKEE HAMMER DRILL WITH MASONARY BITS; MISC OIL CANS; MITER SAW; BIRDHOUSE; CANNING WAX; JAR LIDS WITH RINGS; WALL PAPER TOOLS IN WOODEN BOXES; CRAFTSMAN ROUTER; HACKSAWS; KENNEDY DECIMAL EQUIVALENT POSTER; G.E. ROOM AC 10,000 BTU NEW IN BOX; TABLE SAW GUIDE; ALUMINUM FUNNELS; HOMEMADE WOODEN BOX WITH TRAYS; CHEST TYPE FREEZER; WASHER; DRYER; SOFA; LOVESEAT; RECLINER; 2 END TABLES; COFFEE TABLE; DININGROOM TABLE WITH 4 CHAIRS; ETHAN ALLEN CABINETS; WASHSTAND; BOOKS; VHS TAPES; DISHES; POTS; PANS; UPHOLSTERED BENCH; CHINA CABINET; VDS; CDS; RED COLEMAN COOLER; OLD LINENS; METAL TOOLBOX; COPPER WIRE; WOODEN STEP LADDER; METAL WHEELBARROW; BUG ZAPPER; CENTRAL PNEUMATIC 3 1/4" DRIVE IMPACT WRENCH; SMALL WOODEN STEP LADDER; AIR SANDER; NUMEROUS AIR TOOLS; WOODEN SAW HORSES; BENCH VICES; SMALL 1/2 BENCH VICES; LITTLESTON BENCH VICE; MYRO PRESSURE COOKER CANNER; NUMEROUS ROASTING PANS; NUMEROUS BAKING DISHES & PANS; ANTIQUE CUP PLATE; ANTIQUE KITCHEN ISLAND; ANTIQUE ENAMEL COFFEE POTS; MINI CROCKS; SMALL CABINET WITH 2 DOORS; CHILD GATE; MOONSHINE CROCKS; CIGAR BOXES; VINTAGE METAL CAKE COVER; WHIRLPOOL SIDE BY SIDE REFRIGERATOR WITH WATER AND ICE THROUGH THE DOOR; GE STOVE 4 BURNER GLASSTOP STOVE; VINTAGE RICE STEAMER; USA POTTER BOWL; PYREX MIXING BOWLS & BAKING DISHES; GLASS JUICER; VINTAGE POTTERY BOWL; MINI PANS ASHTRAYS; PEACH COLORED BOWLS; PFALTZCRAFT ICE CREAM BOWLS; ENAMEL PAN; VINTAGE RESTAURANT SMALL THIMBLE CREAMERS; 8 COKE GLASSES; VINTAGE SHREDDERS; MR COFFEE COFFEEPOD; BLACK AND DECKER MIXER; NOXEMA COBALT JAR; CAKE STAND; 4 PYREX WHEAT PATTERN NESTING BOWLS; PRESSURE COOKER; PYREX CASSEROLE DISHES; VINTAGE GLASS PITCHER; OLD GLASS JAR; WOODEN BOOKSHELF; OCTAGONAL WOODEN TABLE WITH 4 CHAIRS; KEROSENE HEATER HOMEMADE LAMP; WOODEN MAGAZINE HOLDER LAMP; OAK CHINA CABINET; CAST IRON BOXER, FROG & SHIP FIGURINES; 2 ROYAL DUNLOGIN MILK JARS; ROBIN EGG BLUE GLASS CHICKEN; PEACH COLORED VINTAGE CANDY BOWLS; 1 1/2 WOOD PLANE; RH50 50,000 BTU EMPIRE PROPANE VENTED HEATER WITH THERMOSTAT; OLD CROCK GROWLERS; WOODEN FISH & STRINGER; ANTIQUE BOW SAW ONYX CANDLE HOLDERS; DONKEY, CHICKEN AND DUCK PICTURE; GORDON LIGHTFOOT SIGNED SHIP PICTURE; KEROSENE LAMP; ROCKER RECLINER; SMALL PRIMITIVE WOODEN BEAR SIDE TABLE; SHOE LAST; CANES; CROCK; GREY ENAMEL PLATE & CUPS IN BUCKET SET; NUMEROUS JARS OF BUTTONS; VINTAGE POTTERY PLANTERS; FOLDING TABLE; 3 PORTABLE SEWING MACHINES; FLOOR LAMPS; SWEEPERS; QUILTING THREAD; VINTAGE PATTERN AD; MINI SINGER CHILDS SEWING MACHINE; MARLBORO METAL ASHTRAY; NUMEROUS SCISSORS; OLD PATTERNS; CRAFT BOOKS; NUMEROUS PIECES OF MATERIAL; METAL CABINET; VICTORIAN ORNATE CERAMIC EGGS; SEVERAL OLD METAL SEWING MACHINE OIL CANS; PLASTIC INDIAN GIRL DOLL; TIN TOY TYPEWRITER;

WOODEN CIGAR BOX; STUFFED BULLDOGS; SKIPPY TUMBLING RABBIT TOY; PFAFF SEWING MACHINE; EMACULATE CONDITION VINTAGE WOODEN CASED SINGER SEWING MACHINE; OIL PASTELS; SINGER ELECTRA CONTROL SEWING MACHINE; EMBROIDERY RINGS; VINTAGE WOODEN SOCK PATTERN; THREAD; FABRIC; SEWING NOTIONS; NUMEROUS WOODEN BOBBINS WITH THREAD; TRIM; RICK RACK; THE 5TH ANNIVERSARY AMERICA'S DARLING A NEW IRENE CREATION DOLLS; NEW IN BOX MR COFFEE MAKER; SODA STREAM; F150 MIRRORS; PREMIER SUPERMATIC FILTERED MENTHOL CIGARETTE TUBES; NEW IN BOX TOP O MATIC CIGARETTE ROLLING MACHINE; SEWING BOX FULL OF YARN, THREAD, BOBBINS (SOME WOODEN); BASKETS; SAD IRONS; RUFFAL SCALE; QUILLS & INK BOTTLE; CAST IRON TRIVETS; ANNIVERSARY CLOCKS; FAIRBANKS SCALE WITH WEIGHTS; KEROSENE LAMP FULL OF MARBLES; SCARLETT O HARA JACK IN THE BOX; ORNATE SILVER TRAY; DECORATIVE METAL BOX; SHOVEL; OAK SHELVES; NUMEROUS BOOKS; GLASS PAPERWEIGHTS; PRINTERS; WORLD GLOBE; METAL FILE CABINETS; SMALL VINTAGE METAL LUNCH BOXES; VASES; NUMEROUS WOODEN RULERS AND AYRODSTICKS; BRASS BUGLE MADE IN INDIA; FISHERMAN MUSICBOX; CHAMBER POT; OAK SLED; FLORESCENT LIGHT BULBS; BOWL & PITCHER WITH STAND; CHEST OF DRAWERS; OLIVER ROW CROP CAST IRON MODEL 77 TRACTOR; MODEL 70 CROP CAST IRON TRACTOR; OLIVER 600 2007 IOWA FFA EDITION; JOHN DEERE 8420; JOHN DEERE 5420 WITH LOADER; BEATLE LOVE BUG; JOHN DEERE 430 INDUSTRIAL CRAWLER; JOHN DEERE 65H DOZER; JOHN DEERE 1010 DOZER; OLIVER OC3 CRAWLER; EMPTY CIGAR BOXES; JOHN DEERE HYDRA SPREADER; JOHN DEERE FORRAGE HARVESTER; JOHN DEERE 16TH SCALE GRADER; JOHN DEERE TRACTOR WITH LOADER; 2 JOHN DEERE MODEL M; HISTORIC ONE BOTTOM HORSE DRAWN PLOWS SPEC & CAST; ERTYL WATERLOO BOY 2 HORSE ENGINE; ANTIQUE CORN SHELLER POWERHOUSE; JOHN DEERE DIESEL R MODEL TRACTOR; FOLGERS COFFEE JARS; SUNSHINE COFFEE JARS; JOHN DEERE 60 SERIES TRACTOR WITH PICKER; ERTYL MASSEY HARRIS CHALLENGER SERIES; JOHN DEERE 116 BALER; MINNEAPOLIS MOLINE 4 STAR SUPER GAS TRACTOR; OLIVER 1755; OLIVER SILAGE WAGON; MISC NUMEROUS BOOKS; VINTAGE METAL EXCELCLIER 50LB SCALE; VINTAGE METAL LANDERS #2 50LB SCALE; VINTAGE METAL CHATILLIONS #2 25 LB SCALE; POCKET BALANCE 25 LB SCALE; ENERGIZER D BATTERIES; 1937 FORD SEDAN TOY CAR 37 10TH ANNIVERSARY DELIVERY VAN; 1910 MACK TEXACO TANKER; BLUE BALL JARS; NUMEROUS CAR AND MOTORCYCLE LICENCE PLATES; METAL TOOLBOX & TOOLS; HANSEN 200 LB METAL SCALE; JOHN DEERE 4320 FFA 2014 ERTL TRACTOR; MONOPLY SEMI TRUCK; MUSIC CITY USA BUS; JOHN DEERE 57 CHEVY STATE BED TRUCK; GAS TRUCK; ZENITH VINTAGE WOODEN RADIO; 1/24 SCALE 1949 MERCURY; 1952 1/2 TON CHEVY PICKUP AG CO METAL BANK; PEPSI METAL TRAY; FARMALL POSTERS IN BOX; SUNCO 1999 PRESIDENT COIN SERIES (GEORGE W. IS MISSING); VINTAGE METAL SCALE; AT & SANTA FE RR SPIKE HAMMER (VERONA)



AUCTION NOTES: WE HAVE SOLD MS. SWARTZ HOME AND NOW WE WILL BE SELLING THE REMAINDER OF HER ESTATE THIS WILL BE A LARGE CLEAN AUCTION WITH MANY YEARS ACCUMULATION GO TO AUCTIONZIP.COM TO VIEW OVER 400 PICTURES WE WILL HAVE CONCESSIONS ON SITE.

THE LIVING ESTATE OF JOAN SWARTZ

Danahy Auction Service

For All Your Auction Needs • Terry Danahy, Auctioneer

417-256-9667 • Ark. License: #2269

Not Responsible For Accidents • Everything Sold As Is

**VISIT
WEBSITE
FOR
PICTURES**

EXCELLENT FARM AUCTION

Tractor ~ Farm Equipment ~ Generator ~ Farm Related ~ Shop Items ~ Miscellaneous

SATURDAY, JANUARY 9TH- 10:00 A.M.

Location: HCR 69 Box 87, Oldfield, MO
Directions: From 4 way stop in Ava go South on 5 Hwy 1.8 miles to 76 West go 10 miles to T Hwy on right go 6.4 miles to Auction on Left. **WATCH FOR CHADWELL AUCTION SIGNS.**
Payment System: Cash • Debit Card • Credit Card (Debit / Credit Card Fee Will Apply) Checks approved if known by auction company. **VISIT: WWW.CHADWELLAUCTIONS.COM**

**Bob & Winnie
GANN**

Westernfield Model 740 30-30 Lever Action w/ Bushnell 6x40 Scope



LINCOLN RANGER 8 WELDER GENERATOR 360 hrs on Carry All



TRACTORS

986 International (cab, air, dual remotes, 540 or 1000 PTO, 105hp) w/5934hrs
 • 510 Long w/Long Loader (4spd, hi lo trans, 540 PTO, single remote, power steering) 3670 hrs

FARM RELATED

Par Mark Electric Fence Charger • 12' Concrete Feed Bunks • HD 5' Angle Blade
 • Large Lot of Steel Posts • 10' Poly Feed Bunks • 3pt Post Hole Digger • 3pt 200 Gallon Boom less Sprayer • 3pt Bale Carrier • Bale Ring Feeders • Front Bale Spikes • 12' HD Gates • 16' Cattle Panels • Feed Buckets • Hog Trough • Hot Shots
 • Misc Vet Supplies • Calf Pullers • Other



VEHICLES ~ TRAILERS

2002 CM 24' Gooseneck Stock Trailer (good condition) • Blue Diamond 24' Gooseneck Flatbed Trailer w/Ramps • 1988 1 Ton Chevrolet 4spd 350 single axle w/Deweze Bed • Skaggs 16' Bumper Hitch Trailer w/ramps, side & tarp

FARM EQUIPMENT

International 530 Manure Spreader w/Hydraulic End Gate • 2615 Legend 15' Batwing Brushhog • Krone 9' Disc Mower

HOUSEHOLD

Lazy Boy Living Room Suit • Leather Recliner • Futon • Bar Stool • End Tables
 • Office Chair • Bookshelf • Wooden Chair • Old Forrest Green Dishes • Fruit Dishes • Tupperware • Fans • Gun Rack • Corner TV Cabinet • Shelf • Freestanding Fireplace Heater • Heater • Hobstar • Ironing Boards • Serving Bowls • Canister Set • Christmas Decor • Other • Chest Type Deep Freeze

ANTIQUES

Metal Lawn Chairs • Block & Tackle • Horse Collar • Scythe • Broad Ax • Old Wrenches • Hay Hook • Double Wash Vat • Tractor Seat • Other

OUTDOOR ~ MISCELLANEOUS

Small Rod Iron Table & Chairs • Patio Furniture • Super Nintendo • 8 Hole Chevrolet Rims • Craftsman Front Tine Garden Tiller • 3pt Cement Mixer w/ Hydraulic Dump • 6 Rick Dry Wood • Murray 22" 5hp Mower • Live Trap • Hand Tools • Murray Weed Eater • XL Live Traps • Misc Lumber • Log Chains • Electric Hedge Trimmer • Garden Sprinklers • Trash Cans • Concrete Blocks • Black Plastic Pipe • Insulation • Other

HONDA RECON 4 WHEELER

SHOP ITEMS

Jet Sweep Power Washer • Chicago Chop Saw • Lincoln 225 Welder • 6" Grinder & Stand • C Clamps • Air Hoses • Shop Fan on Castors • Nuts & Bolts • Extension Cords • Welding Rod • 10" Table Saw • Cutting Torch & Cart • Drop Light • Wood Clamps • Electrical Wire • Oils & Solvents • Bit Set • Tire Chains • 5000lb Floor Jack • Receiver Hitches • Bolt Cutters • Saw Horses • Socket Sets • Other

AUCTIONEER'S NOTE: The Ganns have sold their farm and are moving. All items are in excellent condition. Come spend a day with us! **Thanks, Shawn** ~ There will be a tractor for loading day of Auction!

DRIVER'S LICENSE OR PICTURE I.D. REQUIRED • TERMS: CASH OR APPROVED CHECK **OR**

Chadwell
 Auction Service, LLC
www.chadwellauctions.com

Auctioneer:
SHAWN CHADWELL
 417-746-4038 ~ Cell: 417-830-0209
 Ringmen:
 John Williams Jr. ~ 417-349-0480
 Weston Chadwell ~ 417-349-0727

Clerk:
SHELLY CHADWELL
 Cell: 417-880-8449
 Cashiers:
 Shawn Irby • Marla Chadwell
 Kati Roberts • Emily Chadwell

PROFESSIONAL SALES MANAGEMENT

LUNCH WAGON • APPRAISAL SERVICE • RAIN OR SHINE
 All announcements made day of sale take precedence over any printed matter.
 Not responsible for lost or stolen merchandise. Not responsible for accidents.

CLINES EQUIPMENT Co, LLC

JANUARY 2021 CONSIGNMENT AUCTION

AURORA, MISSOURI 65605

Saturday, January 9, 2021 - 9:00 a.m. Rain, Snow, or Shine

Directions: 1-mile East of Junction 39 & 60 on Highway 60 OR .09 miles west from Business 60 on Highway 60. Unknown Buyer Must Have Bank Letter of Credit. Checks Accepted with Proper ID.

AUCTION NOTES: THIS IS A FULL DAY AUCTION!!!

SEE CURRENT LISTINGS AT:

<https://www.auctionzip.com/Listing/3510959.html>

- JD 3046R w/ LDR, 258.6hrs, Cab/Air Very Nice
- JD 1023E w/ LDR Belly Mower, 136.3hrs, Fancy
- JD 3032E w/ LDR, 306.8hrs, Fancy
- NH TS 100, 3200hrs, Cab/Air
- NH H7320 Disc Bine, Nice
- JD 467 RD Baler w/ Net
- Case/IHC 5140 Cab/Air
- JD 2755 Cab/Air

THIS IS A PARTIAL LISTING AS WE ARE EXPECTING 30-40 TRACTORS AND 400-500 PIECES OF MACHINERY.

**FOR MORE INFORMATION, CALL CLINES EQUIPMENT AT:
Office: 417-678-0049 or Larry's Cell: 417-830-0912**

CLINES EQUIPMENT WILL NOT BE HELD RESPONSIBLE FOR ACCIDENTS, FIRE, OR THEFT. LOCAL HEALTH DEPARTMENT ADVISES SOCIAL DISTANCING. HAND SANITIZER AND ANTIBACTERIAL SOAP WILL BE AVAILABLE.

We're expecting many more items by auction day as we are hauling in for customers daily



Lunch available on the grounds.



Looking for a new career or part-time work?

CHC has several openings right here, right now!

We have full time and part time positions available to drive trucks, provide repair and maintenance to small engine equipment, production of doors and trusses, and clerical positions.

We offer flexible schedules to accommodate college students.



Apply in store at Cabool, Houston, or Mountain Grove | Or online at chchomecenter.com

BLUE HEELER: 6mo. started training with cattle, utd shots/spaded, very good temperament kids/people, selling due to health. 314-942-2035.

9 BORDER COLLIE PUPS: born 11/09/20 up-to-date shots, working parents, farm raised, \$150 each, Mansfield, 417-830-8374.

WANTED TO BUY ANTIQUE CARS: Convertible, Corvettes, unrestored, motors, parts considered. 870-324-1154.

MYSTERIES OF THE OZARKS VOLUME III: A collection of stories compiled by Ellen Gray Massey, \$6.50. 417-532-2045, Lebanon. leave phone number.

11-HEAD FIRST CALF HEIFERS: Angus Charlois/cross, 1,200-1,300lbs, all Sitz Investment & Conneally Comrade granddaughters, all Vet checked 11-19, mid-late second stage, due calve 1st week of February, bred to LBW Angus bull. \$1,650each, take all 417-718-0354, Eldridge.

SEARS CATALOGUE 1902 REPRINT. \$8.50. 417-532-2045. Leave message.

DRIVERS SIDE 2002 RANGER BUCKET SEAT: new foam, gray or gold cloth, good condition, \$100. 636-297-1747

TUFFY SPECIAL -Volume Prices 573-657-2176 amegamobilehomes.com

FOR SALE NEW 2 BEDROOM HOUSE: with garage, cherry cabinets, 2x6 walls, metal roof, heat pump, vinyl siding. \$103,000. Cuba 573-437-3221.

WHEEL WEIGHTS FOR INTERNATIONAL AND CASE TRACTORS: 1950's models. \$50 a pair/obo. 573-308-5884.

THE HOMESTYLE AMISH KITCHEN COOKBOOK, \$6. THE BEVERLY LEWIS AMISH HERITAGE COOKBOOK, \$6. AMISH COOKING, \$6. All hardback. 417-532-2045. Lebanon. Please leave message.

CUSTOM SAW MILLING: Lebanon. 417-533-4607, 417-664-1195.

NO \$\$\$ DOWN MOBILE HOMES- Call for details 573-499-9993 columbiadis-counthomes.com

100- 2019 4x5 ROUND BALES: plastic twine, always shedded, pay for now and will store until April. Delivery or pickup. St James, MO. 573-467-5043 or 573-699-4577.

DARDEN PROFESSIONAL TIMBER HARVESTING, BUYING STANDING TIMBER: Great prices, improve wildlife habitat and improve forest health. State Certified & Fully Insured! 573-247-4808 or 573-739-1122. Salem

BEST OF THE BEST FROM MISSOURI COOKBOOK: \$6.50. 417-532-2045, Lebanon. leave phone number.

ADVERTISE IN THE WEEKLY TRADER. CALL 417-532-9131 TODAY!

LIVE WORK PLAY

We're HIRING!

JOBS

are available in Lebanon!

If you need a job, Lebanon, Mo. has one that's just right for you.

lacledecountymohasjobs.com

Laclede County employers are going above and beyond to detect and protect employees from the Covid-19 virus including distancing, face shields and temperature checks. Many of the jobs have training programs available through Ozarks Technical College and other workforce development sources.

So, go to the website and check out all the opportunities Laclede County has for you.

With over 1,000 jobs available, you will find employers ready to offer:

- Good Starting Pay Rates
- Safe Work Environment
- Good Benefits
- Great Training

MID MISSOURI STOCKYARDS

REGULAR SALE EVERY THURSDAY 11AM

WATCH OUR WEEKLY SALE IN REAL TIME ON DVAUCTION.COM

For Farm Visits, Market Updates, or Trucking
Call Zach Cox 417-777-1320
Dan Romine 573-578-4939

**Competitive Buyers!
Competitive Commission!
Competitive Market!**

Barn: 417-532-9292

I-44 • Exit 123 "just outside of Lebanon"
17505 Route 66, Phillipsburg, MO 65722

For weekly market updates, visit us at www.midmostockyards.com

YOUR LAND AND FARM EXPERTS!



Hickory Co-10 Acres W/Home **\$199,500**

What a great country setting here close to Preston Missouri in Hickory county. 4 bedroom 2 bath with also a nice office or could make it a 5th bedroom. 2 bedrooms are upstairs , they are huge bedrooms. Also a big living room or a sitting room. The downstairs has a nice layout with a nice kitchen with stainless steel appliances . Nice breakfast nook right off the kitchen. House inside is rustic with barn wood and old metal wainscoting. The wood stove in the living room will heat most of all the house, but also has central heat and air. House sits on a crawlspace. There are two big wooden decks, one on the back and the other on the left side of the house. Newer metal roof on the house will last a long long time. There is also a 40 x 60 shop with a concrete floor. Plenty of room to park tractors, and tools inside here. Shop also has electric to it. The property lays really nice with two nice creeks that run through the property, and you can sit on the deck and listen to the water run. Great hunting here as well, owner says that deer are in the yard a lot. House has been 80% remodeled, so a little more work and the house will be completely remodeled. This sits in a nice country sub division, with very few houses. Close to Pomme De Terre lake for your summer fun! **Please contact Mike Stoner at 573-774-9775.**



Hickory Co-145 Acres CROP & PASTURE **\$499,900**

Great Laying Parcel right on the St. Clair- Hickory line. Farm has about half crops half pasture. Pasture rent is 3500 a year and the crops are split 50-50. Beans were getting planted while I was out taking pictures. They always plant wheat first then beans after. Has electric a great well that feeds 4 waterers, and a nice creek running through the middle of it. Fenced and cross fenced. Highway frontage on the west side and county road on the north and southeast corner. Just enough timber for good hunting, even has a nice box blind. Property in this part of the county doesn't come up for sale very often. Close to Truman and Pomme De Terre lakes for water fun. Nice place to build a home overlooking the farm. **For more information contact Mike Stoner at 573-774-9775.**



Laclede Co-40 Acres **\$99,900**

This is the property you have been searching for! Come check out this amazing opportunity to own 40+/- acres surrounded by Mark Twain Forest on three sides. This will be the perfect set up for someone wanting good blacktop road frontage with beautiful build and/or camp sites toward the front of the property while leaving the back of the acreage undisturbed for hunting and/or recreational use. You can build your dream home on the high ground and clear a few trees to open up breathtaking views of the valley and rolling hills for you to enjoy from the comfort of your own living room. I can only imagine the beautiful sunrises you can enjoy from your back deck! The acreage boasts a great mixture of hardwoods and cedars which have created a wonderful habitat for deer and other wildlife. There is also a gorgeous stream meandering through the property providing a water source for wildlife as well. The Gasconade River flows nearby, and there is an access point just a few miles down the road. All of this, plus being surrounded by hundreds of acres of Mark Twain National Forest land that you can make use of, makes this a very highly sought after piece of property with loads of potential! **Call Pamela Dempsey today at 660-553-8677.**

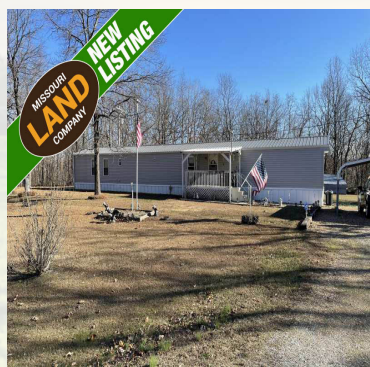

Benton Co-45 Acres W/Home **\$205,000**

Ready to move in home is located just off Hwy B S. of Cole Camp. A beautiful manufactured home maintained with the utmost care and recently remodeled. Home is coming nearly fully furnished with almost everything you would need to live or stay in. It features a home security system running on some of the fastest internet in the area. The tiled kitchen looks out over the back screened in porch. Has a shop/garage with a wood stove that would make for an excellent hunter's hangout or to store your fishing gear. Also 3 smaller storage sheds located behind the house. There is a separate trailer hookup complete with it's own lagoon & 30 amp plug ins for a camper. It has some of the most pristine hunting ground around. It has nice mature timber that has not been logged in over 30 years providing some excellent cover for all sorts of animals. Has multiple draws & excellent undergrowth making for all those lanes that deer love to run. There are wild oats & a wet weather creek as well making sure the deer stay. It even comes with the stands located on the property! With the walk behind DR Field and Brush Mower, pole saw, tiller, as well as other tools going with this home, you'll be able to maintain this property with ease. **Contact Seth Holt at 816-447-4660.**



MISSOURI
LAND
COMPANY

Farm, Home & Hunting Properties

www.missourilandco.com • 660-668-HUNT

Rolla Office:
12647 S. Hwy 63, Rolla
573-308-4868

Cole Camp Office:
14981 Centerline Ave.,
Cole Camp
660-668-4868

Toll FREE number for both locations
844-974-1850

\$2,500 - \$11,000 LOT

Lindsay Chevrolet & Lindsay Ford

417-588-7995

Bryan Sien, Manager • Aaron Wehner, Finance • Larry Davis, Ed Compton & James Skidmore, Sales

West City Route 66
& South Monroe
Lebanon, MO

Mon.-Fri. 8 am - 7 pm
Sat. 8 am - 5 pm
Not responsible for typos.
* with approved credit

CARS

QC76031A	2008 ACURA TL WHITE, 3.2L, V6, AUTO, FWD, TAN LEATHER, DUAL P/W, H/SEATS, SUNROOF, PREMIUM STEREO, 110,000 MILES	\$8,900
QC76047	2013 BUICK REGAL 4D BLACK, 2.0L, 4CYL, T/C, ALLOY WHEELS, H/LEATHER, R/START, SUNROOF, 114,000 MILES	\$9,900
LC29012	2019 CHEVROLET SPARK LS HATCHBACK WHITE, 1.4L, 4CYL, AUTO, FWD, 26,000 MILES	\$9,800
LC29374	2014 CHEVROLET CRUZE LS GOLD, 1.8L, AUTO, FWD, BLACK CLOTH, 66,000 MILES	\$8,800
LC29375	2013 CHEVROLET MALIBU LTZ 4D PEARL WHITE, 2.5L, 4CYL, AUTO, 86,000 MILES	\$9,800
QC75986	2016 CHEVROLET CRUZE LS BLUE, 1.4L, T/C, AUTO, FWD, 113,000 MILES	\$8,500
QC76027	2014 CHEVROLET MALIBU LT GOLD, 2.5L, SUTO, FWD, BLACK CLOTH, REMOTE START, REAR CAMERA, 155,000 MILES	\$6,900
LC29289A	2013 CHRYSLER 200 LIMITED BLACK, 3.6L, V6, AUTO, FWD, 102,000 MILES	\$7,800
LC29328A	2014 CHRYSLER 200 LX MAROON, 2.4L, 4CYL, AUTO, FWD, 125,000 MILES	\$5,900
LC29417	2015 CHRYSLER LIMITED 200 RED, 2.4L, CLOTH, REMOTE ENTRY, R/CAMERA, 109,000 MILES	\$9,500
QC76074	2014 DODGE AVENGER SXT BLACK, CLOTH, ALLOY WHEELS, P/W DRIVER SEAT, 102,000 MILES	\$8,900
LC29285A	2011 FORD TAURUS SEL BLACK, 3.5L, V6, FWD, ALLOY WHEELS, LEATHER, 137,000 MILES	\$5,900
QC57960D	2014 FORD TAURUS SEL WHITE, 3.5L, V6, FWD, H/LEATHER, NAVIGATION, R/START, R/CAMERA, 93,000 MILES	\$11,900
QC75938	2016 FORD FOCUS SE MAROON, 2.0L, 4CYL, AUTO, FWD, 98,000 MILES	\$7,500
QC76040	2012 FORD FOCUS SE H/B YELLOW, 2.0L, AUTO, FWD, BLACK INTERIOR, ALLOY WHEELS, SUNROOF, 105,000 MILES	\$5,800
QC58046A	2016 FORD C-MAX HYBRID SEL HATCHBACK SILVER, 2.0L, AUTO, FWD, BLACK LEATHER, HEATED SEATS, PREMIUM HD SONY SOUND SYSTEM, NAV, R/CAM P/GATE, 56,000 MILES	\$12,700
QC57854A	2016 FORD FUSION SE SEDAN INGOT SILVER, 2.5L, AUTO, FWD, CHARCOAL CLOTH, P/W DRIVER, PERIMETER APPROACH LIGHTS, REAR CAMERA, 58,000 MILES	\$12,700
QC73883	2014 FORD FUSION SE SEDAN BLUE, 2.5L, FWD, BLACK CLOTH, P/W DRIVER, SUNROOF, REARROOF, 89,000 MILES	\$10,500
QC75927B	2013 FORD TAURUS SEL 4D SEDAN RED, 3.5L, V6, FWD, TAN HEATED LEATHER, NAV, PREMIUM SOUND, REMOTE START, 126,000 MILES	\$9,500
QC76012	HYUNDAI SONATA SE BURGANDY, 2.4L, 4CYL, AUTO, 133,000 MILES	\$7,500
QC76025	2011 MAZDA 3 S SPORT H/B RED, 2.5L, AUTO, FWD, ALLOY WHEELS, SUNROOF, 80,000 MILES	\$7,500
QC76094	2009 MERCURY MILAN PREMIER 4D SEDAN WHITE, 2.3L, AUTO, FWD, HEATED LEATHER SEATS, AM/FM/CD, ALLOY WHEELS, 96,000 MILES	\$7,500
QC76053	2014 MITSUBISHI ES H/B SILVER, 1.2L, AUTO, FWD, CLOTH, ALLOY WHEELS, 116,000 MILES	\$6,900
LC29373	2019 NISSAN VERSA S BLACK, 1.6L, SSP, MANUAL, 16,000 MILES	\$11,500

TRUCKS

QT76071	1999 CHEVROLET SILVERADO LS EXT CAB WHITE, 5.3L, V8, AUTO, 4WD, TAN CLOTH, AM/FM/CD, PW/PL/PM TOW, PAINT TO MATCH CAMPER SHELL, 141,000 MILES	CALL!
QT76102	2008 CHEVROLET SILVERADO W/T REG CAB RED, 4.3L, V6, AUTO, RWD, SHORT BED, A/C, AM/FM/CD, XM RADIO, BLACK CLOTH, ONE OWNER, 41,000 MILES	CALL!
LT7847A	2006 CHEVROLET KODIAK CHASSIS CAB CLASS 6 5500 MED DUTY RED, 8.1L, V8 GAS, ALLISON AUTO TRANSMISSION, 4WD, G80-LOCKING DIFFERENTIAL, REG CAB, 12' FRAME BEHIND CAB, 247,000 MILES	\$11,900
LT7823A	2006 CHEVROLET KODIAK CHASSIS CAB CLASS 6 5500 MED DUTY RED, 8.1L, V8 GAS, ALLISON AUTO TRANSMISSION, 2WD, G80-LOCKING DIFFERENTIAL, REG CAB, 12' FRAME BEHIND CAB, 234,000 MILES	\$10,900
QT76083A	2007 DODGE RAM ST STANDARD CAB SILVER, 3.7L, V6, 6SPD, MANUAL, 2WD, CLOTH, SHORT BED, TOW 120,000 MILES	\$8,500
QT76106	2009 DODGE RAM 1500 SLT QUAD CAB SILVER, 5.7L, HEMI, AUTO, 2WD, GREY CLOTH, AM/FM/CD, ALLOY WHEELS, 177,000 MILES	CALL!

QT76103	2006 DODGE RAM 1500 LARAMIE QUAD CAB CHAMPAGNE, 5.7L, HEMI, AUTO, RWD, HEATED LEATHER, P/W DRIVER PREMIUM STEREO, NAVIGATION, 20" ALLOY RIMS, TOW BED COVER 84,000 MILES	\$11,900
QT58060C2	1997 FORD F150 XLT EXT CAB BLUE, 5.4L, V8, AUTO 4WD, CLOTH, TOW, GOOSENECK HITCH, 172,000 MILES	CALL!

SUVS

LT29307	2006 CHEVROLET HHR SILVER, 2.2L, 4CYL, MANUAL, 72,000 MILES	\$5,700
LT29344B	2015 CHEVROLET EQUINOX LT WHITE, 2.4L, FWD, ALLOY WHEELS, NEW TIRES, BLACK CLOTH, R/START, R/CAMERA, 117,000 MILES	\$10,900
QT57859B	2005 CHEVROLET TRAILBLAZER LT GOLD, 4.2L, AUTO, 4WD, TAN CLOTH, P/W, P/L, R/ENTRY, 168,000 MILES, LOCAL TRADE	\$6,900
QT76096	2012 CHEVROLET TRAVERSE LS FWD SILVER, 3.6L, V6, FWD, CLOTH, P/W DRIVER, A/M, F/M, SAT/ RADIO THIRD ROW SEATS, 106,000 MILES	\$9,900
LT7952A	2014 CHEVROLET EQUINOX LT SUV SILVER, 2.4L, FWD, BLACK CLOTH, REMOTE START, REAR CAMERA, NAVIGATION, 119,000 MILES	\$10,500
QT76095A	2007 CHEVROLET AVALANCHE LT WHITE, 5.3L, 4X4, TAN HEATED LEATHER, POWER DRIVER, BOSE STEREO, REMOTE START, ALLOY WHEELS, NEW TIRES, 179,000 MILES	\$10,900
LT29418	2016 DODGE JOURNEY SXT SUV SILVER, 3.6L, V6, FWD, CLOTH, P/W DRIVER, A/M, F/M, SAT/RADIO, THIRD ROW SEATS, 88,000 MILES	\$11,500
LT29421	2016 DODGE JOURNEY SXT BLACK, 3.6L, V6, AWD, CLOTH, LUGGAGE RACK, P/L, P/W, THIRD ROW SEATING, 70,000 MILES	\$12,900
QT76041	2014 DODGE JOURNEY RT GRAY, 3.6L, V6, AUTO, BLACK HEATED LEATHER, R/START, ALLOY WHEELS, 119,000 MILES	\$11,500
QT76082	2011 DODGE DURANGO EXPRESS GREY, 3.6L, V6, AWD, BLACK CLOTH, ALLOY WHEELS, 3RD ROW SEATS, 129,000 MILES	\$11,500
LT29317	2014 FORD ESCAPE TITANIUM DEEP IMPACT BLUE, 1.6L, ECOBOOST, AUTO, FWD, LEATHER, XM RADIO, 1102,000 MILES	\$10,500
LT29337B	2007 FORD EXPEDITION EDDIE BAUER GRAY, 5.4L, V8, AUTO, 4WD, H/C, LEATHER SEATS, P/W LIFTGATE, DVD, R/CAMERA, SUNROOF, 3RD ROW SEAT	\$8,900
QT76029	2014 FORD EXPLORER BASE SILVER, 3.5L, V6, AUTO, 4WD, THIRD ROW SEAT, TOW, 157,000 MILES	\$10,900
QT58105A	2015 FORD ESCAPE TITANIUM SUV RUBY RED, 2.0L, ECOBOOST, 4X4, LIGHT STONE HEATED LEATHER DUAL POWER SEATS, NAV, REMOTE START, 18" ALLOY RIMS 112,000 MILES	\$11,900
QT29295B	2013 FORD EXPLORER XLT SUV RUBY RED, 2.0L, ECOBOOST, FWD, TAN HEATED LEATHER, REMOTE START, REAR CAMERA, POWER LIFTGATE, THIRD ROW SEATS 109,000 MILES	\$12,900
LT29440	2003 GMC YUKON SLT DENALI BLACK, 5.3L, 4X4, HEATED TAN LEATHER, DUAL POWER SEATS, BOSE STEREO, QUAD BUCKET SEATS, SUNROOF, 99,000 MILES	CALL!
LT29420	2012 JEEP COMPASS SPORT SUV ORANGE, 2.4L, AUTO, 4WD, BLACK CLOTH, P/W, P/L, CRUISE, SAT/RADIO, 135,000 MILES	\$8,600
LT29260A	2011 GMC TERRAIN SLE BLACK, 2.4L, AWD, CLOTH, P/W DR SEAT, ALLOY WHEELS, REAR CAMERA, TOW, 147,000 MILES	\$10,900
QT76073A	1998 JEEP WRANGLER SAHAR EDITION BLACK, 4.0L, V6, AUTO 4WD, A/C, AM/FM/CD, BLK/TAN, CLOTH INTERIOR NERF BARS, NEW ALLOY WHEELS/TIRES	\$9,500
QT57929A	2016 JEEP COMPASS LATITUDE SUV CHARCOAL GREY, 2.0L, AUTO, FWD, ALLOY WHEELS, AM/FM/CD, BLACK CLOTH, REMOTE START, HEATED SEATS, 97,000 MILES	\$10,900
LT29298A	2011 JEEP CHEROKEE GRAND LIMITED CHARCOAL GREY, 3.6L, V6, AUTO, 4X4, BLACK FRONT AND REAR, HEATED LEATHER, DUAL POWER SEATS, NAV, SUNROOF, REMOTE START, R/CAMERA	\$10,900
QT76005	2011 KIA SOUL HATCHBACK RED, 2.0L, 4CYL, AUTO, FWD, 126,000 MILES	\$7,700
QC76021	2011 KIA SORENTO LX SUV WHITE, 2.4L, 6SPD, MANUAL, FWD, CLOTH INTERIOR, 126,000 MILES	\$10,900
QT76097	2011 NISSAN ROGUE SL BLACK, 2.5L, AUTO, AWD, HEATED LEATHER SEATS, P/W DRIVER, SUNROOF, NAV., 124,000 MILES	\$8,500



YOUR AD GOES HERE!

Add YELLOW Color For An Additional \$3 Per Reader Ad

All ads will include Phone Number (unless requested to be deleted by advertiser) and City Or Town, Phone Number with Area Code counts as one word. City or Town counts as one word.

RATE: 80¢ Per Word. All Classified Ads Require Payment Before Print.

(1) 80¢	(2) \$1.60	(3) \$2.40	(4) \$3.20
(5) \$4.00	(6) \$4.80	(7) \$5.60	(8) \$6.40
(9) \$7.20	(10) \$8.00	(11) \$8.80	(12) \$9.60
(13) \$10.40	(14) \$11.20	(15) \$12.00	(16) \$12.80
(17) \$13.60	(18) \$14.40	(19) \$15.20	(20) \$16.00
(21) \$16.80	(22) \$17.60	(23) \$18.40	(24) \$19.20
(25) \$20.00	(26) \$20.80	(27) \$21.60	(28) \$22.40
(29) \$23.20	(30) \$24.00	(31) \$24.80	(32) \$25.60
(33) \$26.40	(34) \$27.20	(35) \$28.00	(36) \$28.80
(37) \$29.60	(38) \$30.40	(39) \$31.20	(40) \$32.00

Place your Classified Ad TODAY!

417-532-2800 • 800-665-8875

Fax: 417-532-8140

Or Mail To: P.O. Box 192 • Lebanon, MO 65536

For your convenience we accept MasterCard, Visa, Discover or American Express



DEADLINE FOR CLASSIFIED ADS: FRIDAY 4:00PM!

Name _____

Address _____

City _____ Email _____

State _____ Zip Code _____ Phone _____

Ad Total \$ _____ X # Weeks _____ = Amount Enclosed \$ _____

IHC 966 DIESEL TURBO TRACTOR: strong tractor. \$9,000. 573-765-4406.

BASS AMP: \$45. 6 string electric guitar for \$50. 636-297-1747.

175 ORIGINAL VCR MOVIES: \$1/piece. 573-327-9068.

JOHN DEERE 1008: pull type, brushcutter. \$2,950. 573-765-4406.

MASSEY FERGUSON 231 DIESEL TRACTOR: 55HP, \$5,500. 573-765-4406.

DREAM HOUSE -Online_ chateauhomes.net
Call Marla 573-657-7040

OFFICIAL TRACTOR OF TOUGH™



Marshfield Machinery Inc.
222 E. Madison • Marshfield, MO 65706
417-859-2117 • www.marshfieldmachinery.com

MahindraUSA.com © 2020 Mahindra USA Inc.



NEW MAHINDRA TRACTORS

7085 4WD & LDR 85HP	IN STOCK
6065 4WD & LDR 62HP	IN STOCK
4540 2WD & LDR 41HP	IN STOCK
2638 4WD & LDR 38HP	IN STOCK
1635 4WD & LDR 36HP	IN STOCK
1626 4WD & LDR 26HP	IN STOCK

USED TRACTORS

MF 2705E 4WD BACKHOE 48HP	27,500
AGCO LT75A CAB LDR 100HP	27,500
MF 6170 W/ LDR 97HP	17,500
MF GC1710 BACKHOE 23HP	15,000
CASE 1490 83 HP	7,500
MF 175 63HP	6,000
IHC 464 W/ LDR 45HP	5,500
CASE IH 235 W/ MOWER 18HP	3,500
FORD 2000 31HP	3,500
MF 65 48HP	3,000

USED ROUND BALERS

MF 1745 4X5	8,500
NI 6254 4X5	7,500
VERMEER 5055I MESH	7,500
GEHL 2480 4X5	6,500
JD 435 4X6 MESH	6,500
VERMEER 554XL 4X5	5,500
HESSTON 560 5X6	3,000
HESSTON 550 4X6	3,500
HESSTON 530	3,500
NH 850 5X5	1,500
VERMEER 605D 5X6	750

USED MOWER/CONDITIONERS

MF 1383 13FT	19,500
--------------	--------

USED CUTTERS

RHINO SE15-4 15FT	6,500
LANDPRIDE 15FT	5,500
BRUSHWACKER 15FT	5,500
BUSH HOG SQ84T 7FT	1,200
BUSH HOG 109 9FT 3PT	1,000

USED MISC.

HAYBUSTER 107C DRILL	17,500
HAYBUSTER 107 DRILL	12,500
HAYBUSTER 107C DRILL	11,500
HAYBUSTER 107C DRILL	10,500
FRONTIER BALE PROCESSOR	8,500
VERMEER 8WHL RAKE	1,750

Marshfield Machinery Inc.
222 E. Madison • Marshfield, MO 65706
417-859-2117
www.marshfieldmachinery.com

NEW BIG TEX 22GN FLATBED TRAILER



facebook



I-44 at Exit 208 • Cuba, MO
www.jimsmotors.com
(573)885-2595
(800)897-9840

GREAT SERVICE!
1957-2018 GREAT PRICES!

1972 INTERNATIONAL PICKUP 4-DOOR: \$600/obo. Many International truck parts. 573-308-5884.

ANTIQUE BRASS KITCHEN CABINET HARDWARE: 1 set of 54. \$30 obo 636-239-2695

REGISTERED HERFORD & ANGUS BULLS: Home raised, Some Show-Me Select Qualified. 573-701-7828. Belgrade

SPRING BORN PUREBRED KATODON RAM: Good length and depth. \$250. 417-718-6044.

Larry Heisel Rentals

Have Rock? How about 3,500 lbs. of Hammer



Call Larry!
573-779-1500
www.larryheiselequipment.com
Rental Available in 636 or 573 area code

BETTY CROCKER BAKING FOR TODAY COOKBOOK: Hardback. \$6.50. 417-532-2045. Lebanon. Leave message.

NEW LAMINATE FLOORING: hickory color, 18/boxes, 15.94 sq/ft per/box, \$300. 573-855-2381.

FOR SALE: 3 IN ONE - hockey, ping pong, pool table for kids, no scratches, like new. \$100 firm on price, pickup only. 573-205-9401. Gerald.

A CENTURY OF MISSOURI TIGERS BASKETBALL BOOK: by Michael Atchison, 258 pages, hardback. \$20. 417-532-2045. Lebanon. Leave message.

WEATHERED BARN WOOD SIDING: 10" wide. 573-729-7226. www.pineridgerustic.com

THE FIRST 100 YEARS OF SOUTHWEST MISSOURI STATE UNIVERSITY: in Springfield. Hardback, \$12.50. 417-532-2045, Lebanon. leave phone number.

BLACK GELBIEH ANGUS CROSS BULL: 2 1/2 years old \$2,200. 573-859-3559

PINNACLE RANCH: Red Angus and Red Balancer Heifers for sale. 417-679-4269.



Wright Spray Foam Insulators, LLC
Commercial & Residential
Call for FREE Estimates!

Ervin Gingerich
417-926-2052
B. Eli Yoder
417-746-4932

JOHN DEERE 467 ROUND BALER: monitor, kicker, net wrap, \$8,750. 573-765-4406.

D&H OUTDOOR WOOD FURNACES SINCE 1986: Forced air, 90% efficient, fire proof insulated, thermostat control. Complete Heating and Cooling Systems. 573-743-6943 or 573-247-5585, Salem.

NEW HOLLAND TN65 DIESEL TRACTOR: 55HP with loader. \$10,500. 573-765-4406.

CASE 1840 DIESEL SKID STEER LOADER: good. \$8,950. 573-765-4406.

BIRDS OF MISSOURI FIELD GUIDE, \$4.00. IDENTIFICATION BIRDS OF NORTH AMERICA BOOK, \$4.00. 417-532-2045, Lebanon. Leave message.

CALUS LOGGING

20 YEARS EXPERIENCE

Buying Standing Timber
Walnut & Oak

Joe Calus, Owner
417-926-4606 • MTN. GROVE

CERTIFIED

BITTERSWEET COUNTRY BOOK: edited by Ellen Gray Massey, \$6.50. 417-532-2045, Lebanon. Leave phone number.

BLUE HEELER: 6mo. started training with cattle, utd shots/spaded, very good temperament kids/people, selling due to health. 314-942-2035.

IHC 806 DIESEL TRACTOR: W.F., 3 pt turbo. \$8,950. 573-765-4406.

CLARINET: with case. \$125 or trade. 573-327-9068.



2013 Cadillac Escalade ESC
\$26,300
83K Miles, Heated Steering Wheel, Heated/Cooled Seats, 2nd Row Capt Chairs Moonroof, Navigation, DVD and much more



2017 Chevrolet Trax AWD
\$13,980
47k Miles, Remote Start, AM/FM CD Rear Camera



2014 Ford Escape Titanium
\$11,250
Remote Start. Dual Panel Moonroof, 8" Touchscreen, Power Tailgate, Heated Leather and more



2012 Buick Enclave
\$12,200
Remote Start, Heated Leather, Power Tailgate and More



2015 Chevrolet Impala Ltd
\$10,500
40k Miles, Power Windows and Locks, Cruise, Cold A/C



2015 Jeep Wrangler Unlimited
\$24,850
Cruise, Cold A/C, Hardtop with front passenger removable panels and more



Jay Loveland
AUTO SALES
"Where we always do the right thing."
417.349.4444

Visit Us on Facebook!
2200 North Main
Mountain Grove, MO 65711
(417) 349-4444 
jaylovelandautosales.com

6 RED ANGUS HEIFERS: Due February, 21 RED ANGUS HEIFERS: Due in March, \$1,750. Bred to Registered Red Angus Calving ease bulls from the PIPER Ranch in Nebraska. Versailles. 573-378-6667.

IHC 766 DIESEL TRACTOR: Cab & air, 80 hp, NEW ENGINE kit, \$8,500. 573-765-4406.

BUYING PRE 1960 BEER SIGNS: FALSTAFF, LEMP, BUDWEISER, CAPITOL, HAMMS, STAG, ANYTHING. 573-680-5377.

AMMUNITION: .223, 9mm, .45cal, bulk or box. 417-257-8385, pick-up or shipping available. www.cherokeeammunitions.com and on Facebook.

KITCHEN FAUCET MOEN: single lever, sprayer, new cartridge. \$45obo. 636-239-2695.

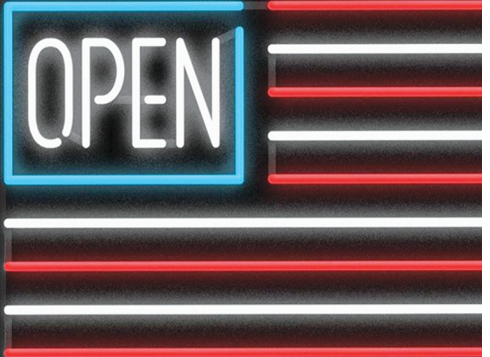

Sale Ends January 30, 2021
 Seymour, Missouri 417-935-4201

Pole Barns & Post Framed Buildings!

Call for free quote, brochure & color chart.
 Other sizes also available.

23'x32'x10' Call Material Only Call Labor Included	23'x40'x10' Call Material Only Call Labor Included	30'x40'x10' Call Material Only Call Labor Included	40'x60'x12' Call Material Only Call Labor Included
---	---	---	---



NOBODY, BUT NOBODY BEATS OUR PRICES!!!

10 ft. Slider • Engineered Trusses 8' O.C. • 2x6 Treated Bottom Wrap • Screws • 2x10 Top Wrap • 2x4 Purlins • Full 29 Gauge Steel • Plus 3 ft. Entry Door with Lock
 OPTIONS: Sidewall Heights on all Buildings 10', 12', 14' & 16'. Overhead Garage Door, Skylights, Insulation, Wainscoting, Insulated Vinyl Windows, Cupolas, Labor Rates Slightly Higher over 50 Miles from Seymour.
 Call for YOUR FREE QUOTE TODAY!!!!

PAINTED WHITE, GREEN OR TAN METAL	\$69.99
10' - \$22.10 12' - \$26.52 16' - \$35.36	
MIX & MATCH METAL	\$39.99
8' - \$10.13 10' - \$12.67 12' - \$15.21	
GALVALUME METAL	\$55.50
10' - \$17.60 12' - \$21.12 16' - \$28.16	
GALVANIZED CORRUGATED METAL	\$56.75
8' - \$9.84 10' - \$12.30 12' - \$14.75 16' - \$19.67	

IN STOCK

40yr Painted Metal
Call

KNOTTY PINE DOORS
 Starting at
\$109.99

LP SMARTSIDE T-5 LAP B GRADE \$43.59SQ

Car Siding!
 1x6 White Pine Siding **59¢** in ft.
 1x8 White Pine Siding **69¢** in ft.
 * 4 Profiles to choose from!
 Broken Bundles Add 10¢ Per Ft.

4x8 Sheeting
 Less than full units Add \$1 per she
 3/8" Beaded Panelling \$17.99
 7/16" T111 Siding \$23.99
 Panelling \$9.99
 1/2" Plywood \$19.99
 3/4" Plywood \$24.99
 3/16 Pegboard \$12.99

**LOTS OF MATERIAL AVAILABLE
 FOR THOSE IN HOME PROJECTS!**

REAL WOOD SIDING
 2x6 Log Siding - 1.29¢ In ft
 1x8 Beveled Cedar from- 64¢ In ft
 5/8 T1-11 Siding from \$23.99

NEW PACKAGE HOMES



2x6—16" on center-Exterior Stud Walls
 Residential Roof Trusses-2' on center
 4/12 pitch with 1' over hang
 40 year Painted Metal roofing in 20 Different Colors
 Profile Ridge Vent - Ventilated Ridge Cap
 Vinyl Center Vent Soffit
 Color Matched Metal Fascia & Gable Trim
 2 - 3' 6 Panel Entry Doors
 4 - 3'x4' Vinyl Insulated Windows

Shown with Available Options
 Your Choice of either:
 Stock 5/8" T111 Wood Siding w/1x4 Pine Window & Door Trim - or -
 7/16" OSB & House Wrap ready for other finish options

ALL FIGURED FOR SUITABLE CUSTOMER SUPPLIED SLAB OR SUB-FLOOR

Price for Basic Materials Package & Labor

20x24(480 sq. ft.)	20x32(640 sq. ft.)	20x40(800 sq. ft.)	28x40(1120 sq. ft.)	28x48(1344 sq. ft.)
Call	For	Pricing		

DECK PACKAGES
 Materials Only
SOLD OUT!



Now Stocking Quaker Vinyl Windows

2030 \$ 110.99	3030 \$125.99
3040 \$135.99	3052 \$155.99
3040Twin \$299.99	3052Twin \$349.99



LUCKY DISCOUNT LUMBER
 417-935-4201
 455 State Hwy C • Seymour MO 65746
 www.luckydiscountlumber.com



*Some restrictions apply see store for details. Prices subject to change without notice.

ROME 8FT OFFSET DISK: \$3,750. 573-765-4406.

LOG SIDING: 2X8 Pine/Western Cedar
www.pineridgerustic.com 573-729-7226.

KRONE 4 BASKET HEAVY PULL TYPE TEDDER: \$4,950. 573-765-4406.

ANDERSON PTO ROCK PICKER: \$2,750. 573-765-4406.

SEARS CATALOGUE 1902 REPRINT. \$8.50. 417-532-2045. Leave message.

HORSE DRAWN BUGGYS: and sleigh in good condition. 636-239-3992.

Starnes Auto LLC

22115 Rt. 66 • Lebanon, MO 65536
417.718.2707 Cell • 417.588.3159 Office
www.starnesauto.com

1998 NISSAN ALTIMA BLUE/GREEN, 85,XXX MI.....	\$3,500
2000 CHEVY S10 WHITE, EXT. CAB, 2WD, V6, 4.3	\$5,500
2003 FORD F150 WHITE, REG CAB, 5 SPEED, 222,XXX MI.	\$3,200
2003 CHEVY MALIBU GOLD, 96,XXX MI	\$3,200
2004 BUICK RAINIER SILVER, CX, 100,XXX MI	\$4,650
2006 CHRYSLER T&C BLUE, 185,XXX MI.	\$2,850
2007 BUICK LACROSSE LEATHER, 134,XXX MI	\$3,450
2008 BUICK LACROSSE WHITE, 104,XX MI.	\$4,250
2008 SATURN AURA BLACK, 122,XXX MI	\$4,450
2009 CHEVY IMPALA GRAY	\$CALL
2009 PONTIAC G6 SILVER, 90,XXX MI	\$5,250
2010 FORD FUSION SE GRAY, 111,XXX MI.....	\$5,200
2010 CHEVY EQUINOX SILVER, 131,XXX MI.....	\$5,450
2011 GMC TERRAIN MAROON, SL, 102,XXX MI.....	\$CALL
2012 CADILLAC SRX BLACK, 118,XXX MI	\$9,850
2012 CHEVY EQUINOX WHITE, AWD, 139,XXX MI.....	\$5,850
2013 GMC TERRAIN SL TAN, 114,XXX MI.	\$6,950
2014 CHEVY EQUINOX LT WHITE, 123,XXX MI.....	\$7,500
2014 GMC TERRAIN SILVER, SL, 86,XXX MI	\$9,850
2014 CHEVY CAPTIVA BLUE, 136,XXX MI., GOOD TITLE.....	\$5,850
2015 CHEVY MALIBU SILVER, 62,XXX MI.....	\$9,250
2015 CHEVY EQUINOX LS GRAY, 52,XXX MI.....	\$12,850
2017 CHEVY TRAVERSE WHITE, 44,XXX MI., GOOD TITLE	\$18,500

POOL TABLES: Installations, moves, recoverers, repairs, accessories, etc. 573-646-1700.

24" SCHAEFER WAX MACHINE: BOX OF WAX, works. \$85. 417-543-5375

METAL DETECTOR: \$125 or trade. De-sloge, 573-327-9068.



**TASK.
TASK.
DONE.**

RB16 SERIES

- REAR BLADES
20-40 HP 60", 74", 84" Widths
- Cat. 1 hitch
 - 7 Forward angles; 3 Reverse angles
 - 5 Tilt positions
 - 12" Offset left or right
 - 14" Moldboard height
 - 1/4" Moldboard thickness
 - Landscape Rake adaptable

AGRI-ENTERPRISES

For Outstanding Products & Service

1-1/2 Miles South Of Licking, MO On Hwy 63

573-674-2203
1-800-653-7152



www.landpride.com

www.agri-enterprises.com

IHC 986 DIESEL TRACTOR: cab & cold air TA, IHC 2350 loader, good. \$13,750. 573-765-4406.

I BUY.....used mobile homes. Call or text 573-338-6250 or email GregS.CDH@outlook.com

JOHN DEERE 6400: Diesel, Cab & Cold Air Tractor, 4 wheel drive, W/690 J.D Loader. \$29,750. 573-765-4406.

STANDARD BRED TROTTER: Yearling filly, Bay Stout Sound. \$1,200. 262-290-1619 Arkansas

RADIATOR/FAN SCHROUD: fits international model tractors models 200, 230, 240. \$125. 636-239-2695.

11-HEAD FIRST CALF HEIFERS: Angus Charlois/cross, 1,200-1,300lbs, all Sitz Investment & Conneally Comrade granddaughters, all Vet checked 11-19, mid-late second stage, due calve 1st week of February, bred to LBW Angus bull. \$1,650each, take all 417-718-0354, Eldridge.

FIREARMS: Professional Repairs and Restorations. Baron's Gunsmithing. 573-363-5801, Camdenton.

GOOSEBERRY PATCH COOKBOOKS: Hardback, \$5 a piece. 417-532-6561. Lebanon

9 BORDER COLLIE PUPS: born 11/09/20 up-to-date shots, working parents, farm raised, \$150 each, Mansfield, 417-830-8374.

Buildings • Hunter's Cabins • Lawn Furniture

JAMCO Portable Buildings
800-688-2064 • 307 Enterprise Dr. • Seymour, MO • www.jamcobuilders.com

Rent To Own Plan

BUYING MOBILE HOMES: Call David at VILLA HOMES IN ROLLA 573-578-8072

EARN \$60,000/YR: Part-Time in the Live-stock of Farm Equipment Appraisal Business. Agricultural background required. Home Study Course available. 800-488-7570 or www.amagappraisers.com

THE HOMESTYLE AMISH KITCHEN COOKBOOK, \$6. THE BEVERLY LEWIS AMISH HERITAGE COOKBOOK, \$6. AMISH COOKING, \$6. All hardback. 417-532-2045. Lebanon. Please leave message.

LOG SIDING: 2X8 Pine/Western Cedar
www.pineridgerustic.com 573-729-7226.

Land

For Sale

Marshfield, MO • 296 +/- acres



\$947,200

- Top shelf farm with Osage Fork River for live water in Marshfield School District
- Farm has a very strong ROI on cattle and crop production
- 80 acres could be put back in crop production with class 2 soils
- Excellent fencing with 5-strand wire and multiple pastures for grazing
- Water consists of 1/2 mile of river frontage, well, multiple springs and auto waterers
- Great blacktop road frontage
- Nice shop with electric and well
- Nice shop with electric and well
- Just 7 minutes to Marshfield
- Great location to Kansas City, St., Louis or Springfield



WHITETAIL PROPERTIES REAL ESTATE

HUNTING | RANCH | FARM | TIMBER

Brian Utecht | 417-766-5595

Brian.Utecht@whitetailproperties.com

WHITETAILPROPERTIES.COM

Missouri's Top Land Specialist in 2014, 2015, 2016, 2017, 2018 and 2019



YEAR END CLEARANCE SALE

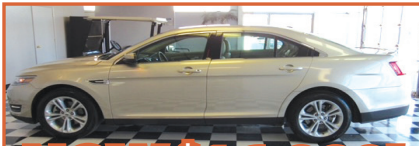

NOW \$16,889!
WAS \$19,811
2017 Ford Taurus Loaded!



NOW \$16,980!
WAS \$19,811
2019 Nissan Rogue AWD

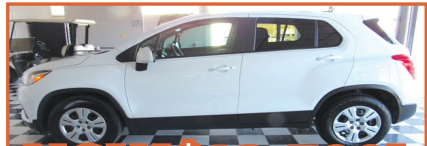

NOW \$13,500!
WAS \$14,800
2017 Chevy Trax Low Miles



NOW \$9,900!
WAS \$11,450
2012 Chevy Equinox AWD



NOW \$8,500!
WAS \$10,500
2013 Toyota Prius Low Miles

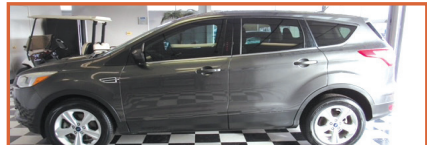

NOW \$9,900!
WAS \$11,450
2015 Ford Escape SE



NOW \$46,800!
WAS \$48,250
2019 Ford F250 XLT 4x4 CrewCab Diesel

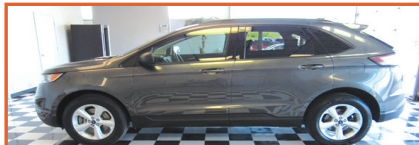

NOW \$19,500!
WAS \$21,900
2017 Ford Edge AWD Low Miles

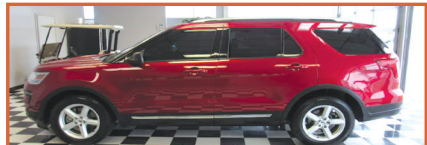

CALL FOR PRICE!
2016 Ford Explorer XLT WAGON



**BUY FOUR SELECT TIRES,
GET UP TO \$70 IN REBATES BY MAIL**
or earn 30,000 FordPass™ Rewards bonus Points*



FordPass Rewards members also earn 10 Points per \$1 spent on Ford Service, for a total Point value of over \$150.

From oil changes to transmission replacements, we are dedicated to maintaining top tier customer service.



11311 Bus. 60
Mtn. Grove, MO

1-800-288-6827

www.wehrfordofmountaingrove.com