

FREE - TAKE ONE!

Vol. 27 No. 36

DECEMBER 03, 2020

800-543-8271 • 800-665-8875

WEEKLY TRADER MAGAZINE



Find us on Facebook

@myweeklytrader
AUCTIONS PG. 13

VISIT OUR NEW WEBSITE! MYWEEKLYTRADER.COM

Built heavy duty, to make light work of any job.



L Series 24.1-47.3 HP Durable cast iron and steel design



QUARLES
SUPPLY COMPANY INC.

(417) 777-2391

quarleskubota.com

Call today to schedule a demo on the #1 selling compact tractor in the U.S. for over 10 years*.

- Four affordable models to choose from
- Performance-matched Kubota front loader
- Kubota diesel engine and gear or HST transmission
- Easy-to-use controls

Together we do more.

**L2501DT
w/loader**

- NEW Kubota L2501DT
- 4wd, DIESEL, AG TIRES
- KUBOTA LOADER

KubotaUSA.com

New L2501DT w/Loader Deal!

\$19,995
Financing Price

- 5' ROTARY CUTTER
- 5' BOX BLADE
- NEW 18' KODIAK TRAILER W/RAMPS



*Based on EDA tractor sales data of under 40 horsepower models from 2009 to 2019.

© Kubota Tractor Corporation, 2020. This material is for descriptive purposes only. Kubota disclaims all representations and warranties, express or implied, or any liability from the use of this material. For complete warranty, disclaimer, safety, incentive offer and product information, consult your local Dealer or go to KubotaUSA.com.

Land

For Sale

Laclede, MO • 80 +/- acres



\$345,000



- Great outdoor property with finished cabin-home, pond and trail system already established
- Nice gentle roll to property with hardwoods and water sources throughout
- Property can be sold fully furnished; the home is 1,700 s/f and located in a secluded setting
- 90 % timber, 10% open, nice ridges and draws for holding and attracting deer
- Great deer and turkey hunting, multiple food plot locations on ridges and creek bottom
- Ponds and creek on property
- Very thick bedding areas
- This farm is only 15 miles from Lebanon
- Property has private drive and off blacktop road
- Low taxes



WHITETAIL PROPERTIES REAL ESTATE

HUNTING | RANCH | FARM | TIMBER

Brian Utecht | 417-766-5595

Brian.Utecht@whitetailproperties.com

WHITETAILPROPERTIES.COM

Missouri's Top Land Specialist in 2014, 2015, 2016, 2017, 2018 and 2019



TIME FOR PRECISION

Hustler's residential mowers are built stronger and perform faster, allowing you to quickly maneuver around obstacles with ease. Tackle your lawn in record time with unparalleled precision, and use the time you save to do the things you love.



For Outstanding Products & Service
AGRI-ENTERPRISES

1-1/2 Miles South Of Licking, MO On Hwy 63
573-674-2203 • 1-800-653-7152 • www.agri-enterprises.com

PRIZE COUNTRY QUILTS BOOK: hard-back, 230 pages, \$5.00. 417-532-2045. Lebanon. Leave phone number

SEARS CATALOGUE 1902 REPRINT. \$8.50. 417-532-2045. Leave message.

FRUEHAUF 71 MODEL CATTLE TRAILER: 45ft, aluminum, straight-deck, 90%tires. \$5,000. 417-543-5674.

AB ROLLER-SLIDER: Deluxe, stomach exercise machine, heavy duty, real 6 pack builder, detachable handles, for easy storage. \$60. Ava. 417-686-0032.

2000 BUICK LASABRE LIMITED: 4dr, 3.8-V-6, Leather, 75% Tires, 190,000k, owned by mechanic, clean car. \$3,250. 417-543-0048, 417-924-8550.

POOL TABLES: Installations, moves, recoverers, repairs, accessories, etc. 573-646-1700.

VOTED #1 BEST Preowned Car Dealership

TIM'S USED CARS

(573) 341-3828 • 1334 South Bishop (Hwy. 63) • Rolla, MO
Next to Hwy CC • www.tims-used-cars.com

<p>2010 RAM 1500 SLT LONESTAR Crew Cab, 4x4, 5.7 Hemi, Power Equipped, 168,xxx Miles Only \$14,500</p>	<p>2008 GMC 1500 SLT Ext Cab, 2WD, 5.3 V-8, Leather, Power Equipped Only \$8,900</p>
<p>2014 CHEVY 1500 LT Crew Cab, 4x4, 5.3 V-8, Power Equipped, 139,xxx Miles Only \$24,900</p>	<p>2014 RAM 2500 HD TRADESMAN 4x4, 5.7 Hemi, Auto, 95,xxx Miles Only \$18,500</p>

LARGE SELECTION OF CARS, TRUCKS, SUVs & VANS!

#1 Selling FARM TRACTOR IN THE WORLD

Come See Us For Your Mahindra
Financing available for those who qualify
www.agri-enterprises.com

AGRI-ENTERPRISES
1-1/2 Miles South Of Licking, MO On Hwy 63
573-674-2203 • 1-800-653-7152

2-JOHN DEERE REAR RIMS: 1138 ,new. \$200. 417-766-1991

2004 VW BEETLE DIESEL: 164,000miles. \$6,500. 417-256-2561.

LEWIS WELDING AND REPAIR: Hay bale feeders with bale basket, corral panels, custom or built to order Ag implementations, trailers, feeders. Call for pricing, 573-729-0272, Salem.

CLARINET: with case. \$125 or trade. 573-327-9068.

2 BALE RINGS: \$25 each Newburg, 314-403-1457

DREAM HOUSE -Online, chateauhomes.net Call Marla 573-657-7040

TUFFY SPECIAL -Volume Prices 573-657-2176 amegamobilehomes.com

CALUS LOGGING

20 YEARS EXPERIENCE

Buying Standing Timber
Walnut & Oak

Joe Calus, Owner
417-926-4606 • MTN. GROVE

CERTIFIED





Wright Spray Foam Insulators, LLC
Commercial & Residential
Call for FREE Estimates!

Ervin Gingerich 417-926-2052
B. Eli Yoder 417-746-4932

ALL OF OUR FOREST RIVER VIKINGS ARE PRICED AT WHOLESALE!

764V	2020 Viking 175FQ	MSRP-\$19,510.....	\$14,911
763V	2020 Viking 175BH	MSRP-\$20,090.....	\$15,811
761V	2020 Viking 18RBSS	MSRP-\$23,811.....	\$18,963
766V	2020 Viking 21FQ	MSRP-\$24,256.....	\$19,860
768V	2020 Viking 21BHS	MSRP-\$25,742.....	\$19,975
767V	2020 Viking 24RBS	MSRP-\$29,466.....	\$21,880



WehrRVs
11311 Bus. 60,
Mtn. Grove, MO
1-800-288-6827
www.wehrfordofmountaingrove.com

VILLA HOMES IN ROLLA: Has NEW and USED Mobile Homes. Call David for info: 573-578-8072.

BITTERSWEET COUNTRY BOOK: edited by Ellen Gray Massey, \$6.50. 417-532-2045, Lebanon. Leave phone number.

THE FIRST 100 YEARS OF SOUTHWEST MISSOURI STATE UNIVERSITY: in Springfield. Hardbook, \$12.50. 417-532-2045, Lebanon. leave phone number.

LEWIS WELDING AND REPAIR: Hay bale feeders with bale basket, corral panels, custom or built to order Ag implementations, trailers, feeders. Call for pricing, 573-729-0272, Salem.

LOG SIDING SALE: 2X8 Western Cedar .99 ft/ Pine \$1.30 ft while supplies last. www.pineridgerustic.com 573-729-7226.

1994 CUTLESS CIERA: auto, air, 4-door, 174,xxx miles, runs great. \$800. 636-584-9476

8 GALLON AUTO LUBRICATED AIR COMPRESSOR: New, \$80. 417-457-1023. Raymondville.

CAMPER WINDOWS: (2) 29 3/4 X 21 3/4, (1) 23 3/4 X 21 3/4, (1) 34 X 3/4, (1) 47 3/4 X 21 3/4. \$200 FOR ALL. 417-664-8823.

THE AMISH COOKBOOK: Recollections and recipes from an Old World Order, hardback, \$8.50. 417-532-2045. Lebanon, leave phone number.

NEW TUBE GRILL FOR 73'-86' SQUARE BODY CHEVY TRUCK: \$50 or trade. 573-734-2822.

Buildings • Hunter's Cabins • Lawn Furniture



JAMCO Portable Buildings
800-688-2064 • 307 Enterprise Dr. • Seymour, MO • www.jamcobuilders.com

Rent To Own Plan

WANTED 16.9X34 REAR TRACTOR TIRE: good condition, 75%+ tread. Union, 636-234-5269.

KIDS LITTLE TYKES RED CAR BED: w/mattress. \$150. Desloge, 573-327-9068.

KITCHEN FAUCET MOEN: single lever, sprayer, new cartridge. \$50obo. 636-239-2695.

IBUY.....used mobile homes. Call or text 573-338-6250 or email GregS.CDH@outlook.com

WEATHERED BARN WOOD SIDING: 8" & 10" wide. 573-729-7226. www.pineridgerustic.com

BETTY CROCKER BAKING FOR TODAY COOKBOOK: Hardback. \$6.50. 417-532-2045. Lebanon. Leave message.

SELL IT HERE!



WEEKLY TRADER MAGAZINE

417-532-2800 • www.myweeklytrader.com

FIRESTONE MINI SPARE TIRE: Brand new, never used, 23" diameter, 5 hole, T125-70-R16, tubeless radial. \$85 firm. 417-686-0032. Ava

1997 DODGE GRAND CARAVAN: runs well, 235K, \$1,950; 2003 Chevrolet Astro Van , AWD, runs well, 264K, \$1,800. Salem, 573-729-0272.

HOBART 200 AMP ARC WELDER: 4-cylinder Jeep engine, runs well. \$1,500. 1-573-729-0272, Salem.

BUCKET SPIKE: \$400. **JOHN DEERE 38 SICKLE MOWER:** \$250, **H&R 58CAL** Muzzle loader, sling and scope \$325. 314-403-1457.



MIDWEST CONSTRUCTION
Free Estimates!

- Pole Barn • Garages • Framing
- Remodels • Roofing • Concrete
- Decks & Porches

Contact Abner Glick
417-664-1794

OZZIE SMITH: Hall of Fame induction, Hartland figurine, new in box, \$14.00 573-854-8132.

MYSTERIES OF THE OZARKS VOLUME III: A collection of stories compiled by Ellen Gray Massey, \$6.50. 417-532-2045, Lebanon. leave phone number.

CHRISTMAS PUPPIES BLUE & RED HEELER PUPPIES: Good working stock, UTD. 417-664-5926.

CUSTOM SAW MILLING: Lebanon. 417-533-4607, 417-664-1195.

2-255/65 R18 TIRES: good for spares. \$10each. 417-457-1023.



Cheyenne Acres
Horse & Tack

BUY - SELL - TRADE
by Rolla, MO
Call For Directions & Availability

Call Kip
573-368-9402





MITCH ANTHONY
AGENT
417.532.3832

679 W. El, St. | Ste.4
Lebanon, MO 65536

Products and services may not be available in all states. Terms, conditions and eligibility requirements will apply. Property and casualty products and services may be underwritten by American National Property And Casualty Company or American National General Insurance Company, both of Springfield, Missouri.

AGRIBUSINESS

PINNACLE RANCH: Red Angus and Red Balancer Heifers for sale. 417-679-4269.

NO \$\$\$ DOWN MOBILE HOMES- Call for details 573-499-9993 columbiadis-counthomes.com

SACRIFICE! INVICTA WATCH COLLECTION: 20+, most never worn. \$250. 417-322-3191 Lebanon

16FT FLATBED TRAILER: King Wood Stove. 417-256-1627.

BIRDS OF MISSOURI FIELD GUIDE, \$4.00. IDENTIFICATION BIRDS OF NORTH AMERICA BOOK, \$4.00. 417-532-2045, Lebanon. Leave message.

A CENTURY OF MISSOURI TIGERS BASKETBALL BOOK: by Michael Atchison, 258 pages, hardback. \$20. 417-532-2045. Lebanon. Leave message.

SACAGAWEA GOLDEN DOLLARS: Face value \$1. Original issue 2000, uncirculated. In rolls of 5. \$30. 417-686-0032, Ava.

AMMUNITION: .223, 9mm, .45cal, bulk or box. 417-257-8385, pick-up or shipping available. www.cherokeeammunitions.com and on Facebook.

WANTED, TIMBER TO LOG ON SHARES: Honest, reliable, references. 417-533-4607, 417-664-1195.

NORDIC CROWN II HOT TUB: W/steps. \$2,000 obo, Washington. 636-239-2695.

WANTED TO BUY ANTIQUE CARS: Convertible, Corvettes, unrestored, motors, parts considered. 870-324-1154.

1965 FORD 1 TON FLATBED TRUCK: , runs well. \$3,000, 573-729-0272, Salem.

BUYING PRE 1960 BEER SIGNS: FALSTAFF, LEMP, BUDWEISER, CAPITOL, HAMMS, STAG, ANYTHING. 573-680-5377.

WANTED: Old Sling Wrecker. 573-734-2822

2017 JAYCO FLIGHT: 19.5ft pull-behind camper, excellent condition, queen bed, table converts to bunk, tub/shower, added- Tv, stabilizer/hitch bars, Price reduced. \$10,900. 417-293-3574, after 5pm or leave message.

ANTIQU BRASS KITCHEN CABINET HARDWARE: 1 set of 54. \$30 obo 636-239-2695

2020 KC CHIEFS SUPERBOWL COCA COLA CANS: unopened, mint condition. \$15/6pack. Salem, 573-854-8132.

FRONT AND REAR BUMPER FOR 62'-64' CHEVY NOVA: \$100for both or trade. 573-734-2822.

DOYLE STAINLESS STEEL FERTILIZER BED: 15ft, Stainless catwalks, radar, one-owner, works good. \$6,500. 417-543-5674.

QUALITY, FULL FACE PLASTIC SHIELDS: protective masks, reusable, brand new, direct splash protection, transparent, comfortable, 5 masks, \$20. Ava. 417-686-0032.

Offering the Area's LOWEST METAL PRICES!

Pole Barn Packages

CALL TODAY FOR A FREE QUOTE!

24'x32'x10'

30'x40'x10'

40'x60'x12'

Sales Tax & Delivery not included. Labor quotes available as well.

24'x40'x10'

30'x60'x10'

CALL TODAY!

Compare Before You Buy.

We Use Only The **Highest Quality** Materials!



Custom Homes • Metal Roofs

29 Gauge

#1 PAINTED METAL

- ★ Lifetime Warranty - \$77.00 Sq.
- ★ 40 Year Warranty - \$74.00 Sq.
- ★ 20 Year Warranty - \$71.00 Sq.
- ★ 25 Year Galvalume - \$59.00 Sq.

Labor prices will be higher in locations over 75 miles from Marshfield, MO



ALL MATERIAL PACKAGES INCLUDE...

- ✓ #1 Yellow Pine Lumber
- ✓ #1-40 Yr. Painted
- ✓ Metal w/Screws
- ✓ 1-10' Overhead Door
- ✓ 1-36" Entry Door

Fully Insured



PORTABLE BUILDINGS
Rent to Own
No Credit Check

1049 SCHOOLVIEW DR.
Marshfield, MO



Marshfield BUILDINGS
www.marshfieldbuildings.com



417-859-7744

EARN \$60,000/YR: Part-Time in the Livestock of Farm Equipment Appraisal Business. Agricultural background required. Home Study Course available. 800-488-7570 or www.amagappraisers.com

FIREARMS: Professional Repairs and Restorations. Baron's Gunsmithing. 573-363-5801, Camdenton.

2 ASHLEY SOFAS AND LOVESEATS: 1-Leather, 1-cloth, 2 Hard Rock Maple end tables, Baldwin Electric organ, all in excellent condition. 573-765-3603.

DARDEN PROFESSIONAL TIMBER HARVESTING, BUYING STANDING TIMBER: Great prices, improve wildlife habitat and improve forest health. State Certified & Fully Insured! 573-247-4808 or 573-739-1122. Salem

2 WOODEN KITCHEN TABLES AND CHAIRS: \$100 or trade. 573-734-2822.

EARNIE DEANE OZARKS COUNTRY BOOK: A collection of articles about folklore, places, people, customs, history. \$7.50. Lebanon. 417-532-2045, Lebanon. leave phone number.

INGERSOLL RAND PORTABLE AIR COMPRESSOR: 85cfm, gas motor, on-trailer, works good. \$2,500. 417-543-5674.

NATURAL BOB-TAILED ENGLISH SHEPHERD PUPPIES: 573-663-7459, 573-760-5157.

BEST OF THE BEST FROM MISSOURI COOKBOOK: \$6.50. 417-532-2045, Lebanon. leave phone number.

BB & PELLET RIFLE. \$75 each. 573-327-9068.

NANCY DREW/HARDY BOYS: hard-backs, \$2 each, call for more info, leave message with number. 417-532-6561.

REGISTERED HEREFORD & ANGUS BULLS: Home raised, Some Show-Me Select Qualified. 573-701-7828. Belgrade

1941 BUICK CENTURY: 4 door, 320 straight 8, twin carburetors, needs restored, \$1,450. 417-543-0754 or 417-679-4355.

WWW.MYWEEKLYTRADER.COM

REGISTERED HEREFORD & ANGUS BULLS: Home raised, Some Show-Me Select Qualified. 573-701-7828. Belgrade

1941 BUICK CENTURY: 4 door, 320 straight 8, twin carburetors, needs restored, \$1,450. 417-543-0754 or 417-679-4355.

LEWIS WELDING AND REPAIR: Hay bale feeders with bale basket, corral panels, custom or built to order Ag implements, trailers, feeders. Call for pricing, 573-729-0272, Salem.

2000 BUICK LASABRE LIMITED: 4dr, 3.8-V-6, Leather, 75% Tires, 190,000k, owned by mechanic, clean car. \$3,250. 417-543-0048, 417-924-8550.

POOL TABLES: Installations, moves, recoverers, repairs, accessories, etc. 573-646-1700.

2-JOHN DEERE REAR RIMS: 1138 ,new. \$200. 417-766-1991

VILLA HOMES IN ROLLA: Has NEW and USED Mobile Homes. Call David for info: 573-578-8072.

Register to win the Weekly Trader Pedal Power Tractor!

(A \$260.00 value)



PERFECT GIFT FOR CHRISTMAS!

Register from November 6 to December 12 at these participating retailers:

- Boat Town Brewing • Falcon Floor Covering • S&S Recycling • Lindsay Ford
- C&C Farm & Home • Sakelaris of Lebanon • Lindsay Chevrolet Used Cars • Lindsay Chevrolet \$2500 Lot • Fairground Auto Plaza • Agri Enterprises • First Light Outfitters
- Neighborhood's Home Improvement Store • A Lane Tire • House of Ivey



417-532-9131 • www.myweeklytrader.com

2020 KC CHIEFS MCDONALDS RED FRIDAY SUPERBOWL CHAMPS FLAGS: unopened, NIP \$15/each. Salem, 573-854-8132.

2019/2020 4x5 ROUND BALES: plastic twine, always shedded, pay for now and will store until April. Delivery or pickup. St James, MO. 573-467-5043 or 573-699-4577.

BEEFALO WEANING AGE: Registered Purebred Beefalo Bulls, Black Red show quality. \$1,100. Circle Z Beefalo, Bourbon, 573-732-5763

PRIZE COUNTRY QUILTS BOOK: hardback, 230 pages, \$5.00. 417-532-2045. Lebanon. Leave phone number

FRUEHAUF 71 MODEL CATTLE TRAILER: 45ft, aluminum, straight-deck, 90%tires. \$5,000. 417-543-5674.

SEARS CATALOGUE 1902 REPRINT. \$8.50. 417-532-2045. Leave message.

AB ROLLER-SLIDER: Deluxe, stomach exercise machine, heavy duty, real 6 pack builder, detachable handles, for easy storage. \$60. Ava. 417-686-0032.

2004 VW BEETLE DIESEL: 164,000miles. \$6,500. 417-256-2561.

THE FIRST 100 YEARS OF SOUTHWEST MISSOURI STATE UNIVERSITY: in Springfield. Hardbook, \$12.50. 417-532-2045, Lebanon. leave phone number.

LOG SIDING SALE: 2X8 Western Cedar .99 ft/ Pine \$1.30 ft while supplies last. www.pineridgerustic.com 573-729-7226.

8 GALLON AUTO LUBRICATED AIR COMPRESSOR: New, \$80. 417-457-1023. Raymondville.

CLARINET: with case. \$125 or trade. 573-327-9068.

DREAM HOUSE -Online. chateauhomes.net
Call Marla 573-657-7040

TRUSTED & THOROUGH SERVICE

Repairs • Rebuilds
Cast Iron & Steel Welding
Engines • Transmissions
Electrical • Hydraulics
PTO & Drivelines

VALLEY SHOP • 660-458-6747
38745 Molasses Mill Rd, Latham

THE AMISH COOKBOOK: Recollections and recipes from an Old World Order, hardback, \$8.50. 417-532-2045. Lebanon, leave phone number.

WANTED 16.9X34 REAR TRACTOR TIRE: good condition, 75%+ tread. Union, 636-234-5269.

I BUY.....used mobile homes. Call or text 573-338-6250 or email GregS.CDH@outlook.com

TUFFY SPECIAL -Volume Prices 573-657-2176 amegamobilehomes.com

Larry Heisel Rentals
Crawler Loaders
Excavators
Backhoes

We Deliver!

Call Larry!
Rental Available in 636 or 573 Area Codes

573-779-1500
www.larryheiselequipment.com

BITTERSWEET COUNTRY BOOK: edited by Ellen Gray Massey, \$6.50. 417-532-2045, Lebanon. Leave phone number.

NEW TUBE GRILL FOR 73'-86' SQUARE BODY CHEVY TRUCK: \$50 or trade. 573-734-2822.

LEWIS WELDING AND REPAIR: Hay bale feeders with bale basket, corral panels, custom or built to order Ag implements, trailers, feeders. Call for pricing, 573-729-0272, Salem.

CUSTOM SAW MILLING: Lebanon. 417-533-4607, 417-664-1195.

2-255/65 R18 TIRES: good for spares. \$10each. 417-457-1023.

THE ULTIMATE WOOD HEAT

The most efficient, easiest-to-operate EPA Step 2 Certified Outdoor Wood Furnace

"It is so much more convenient than having to constantly load the indoor wood burner and I am using about half the wood. I am more at ease with the fire outside away from the house along with the dust, bugs and ash." -- Lucas

- Top performing** - use up to 60% less wood compared to other methods of wood heating
- Built to last** - titanium-enhanced stainless steel firebox ensures zero corrosion inside firebox
- Peace of mind** - keep the fire and mess outside; safer, more convenient wood heat. See furnace performance and operation from anywhere with your smartphone (visit MyFireStar.com/demo to see a live demonstration)

More comfort for your entire home

CENTRAL BOILER **CLASSIC EDGE**
TITANIUM HDX

To learn more and to find your local Central Boiler Dealer:

CentralBoiler.com
800-248-4681

©2020 Central Boiler • ad7655

Call a Central Boiler dealer near you today!

Yarbrough Equipment.....	Stafford, MO	417-736-2303
Martin Plumbing, Heating & Cooling ...	Winona, MO	573-325-4385
Thermal Pro	Koeltztown, MO	573-694-1311
Huck Wood Heat	Sainte Genevieve, MO	573-883-0370

CAMPER WINDOWS: (2) 29 3/4 X 21 3/4, (1) 23 3/4 X 21 3/4, (1) 34 X 3/4, (1) 47 3/4 X 21 3/4. \$200 FOR ALL. 417-664-8823.

1994 CUTLESS CIERA: auto, air, 4-door, 174,xxx miles, runs great. \$800. 636-584-9476

KIDS LITTLE TYKES RED CAR BED: w/mattress. \$150. Desloge, 573-327-9068.

WEATHERED BARN WOOD SIDING: 8" & 10" wide. 573-729-7226. www.pineridgerustic.com

2 BALE RINGS: \$25 each Newburg, 314-403-1457

16FT FLATBED TRAILER: King Wood Stove. 417-256-1627.

NORDIC CROWN II HOT TUB: W/steps. \$2,000 obo, Washington. 636-239-2695.

1965 FORD 1 TON FLATBED TRUCK: runs well. \$3,000, 573-729-0272, Salem.

OZZIE SMITH: Hall of Fame induction, Hartland figurine, new in box, \$14.00 573-854-8132.

2 WOODEN KITCHEN TABLES AND CHAIRS: \$100 or trade. 573-734-2822.

OFFICIAL TRACTOR OF TOUGH™



Marshfield Machinery Inc.
222 E. Madison • Marshfield, MO 65706
417-859-2117 • www.marshfieldmachinery.com

MahindraUSA.com © 2020 Mahindra USA Inc.



NEW MAHINDRA TRACTORS	
7085 4WD & LDR 85HP	IN STOCK
6065 4WD & LDR 62HP	IN STOCK
4540 2WD & LDR 41HP	IN STOCK
2638 4WD & LDR 38HP	IN STOCK
1635 4WD & LDR 36HP	IN STOCK
1626 4WD & LDR 26HP	IN STOCK
USED TRACTORS	
MF 2705E 4WD BACKHOE 48HP	27,500
AGCO LT75A CAB LDR 100HP	27,500
MF 6170 W/ LDR 97HP	17,500
MF GC1710 BACKHOE 23HP	15,000
CASE 1490 83 HP	7,500
MF 175 63HP	6,000
IHC 464 W/ LDR 45HP	5,500
CASE IH 235 W/ MOWER 18HP	3,500
FORD 2000 31HP	3,500
MF 65 48HP	3,000
USED ROUND BALERS	
MF 1745 4X5	8,500
NI 6254 4X5	7,500
VERMEER 505SI MESH	7,500
GEHL 2480 4X5	6,500
JD 435 4X6 MESH	6,500
VERMEER 554XL 4X5	5,500
HESSTON 560 5X6	3,000
HESSTON 550 4X6	3,500
HESSTON 530	3,500
NH 850 5X5	1,500
VERMEER 605D 5X6	750
USED MOWER/CONDITIONERS	
MF 1383 13FT	19,500
USED CUTTERS	
RHINO SE15-4 15FT	6,500
LANDPRIDE 15FT	5,500
BRUSHWACKER 15FT	5,500
BUSH HOG SQ84T 7FT	1,200
BUSH HOG 109 9FT 3PT	1,000
USED MISC.	
HAYBUSTER 107C DRILL	17,500
HAYBUSTER 107 DRILL	12,500
HAYBUSTER 107C DRILL	11,500
HAYBUSTER 107C DRILL	10,500
FRONTIER BALE PROCESSOR	8,500
VERMEER 8WHL RAKE	1,750
Marshfield Machinery Inc. 222 E. Madison • Marshfield, MO 65706 417-859-2117 www.marshfieldmachinery.com	

NEW BIG TEX 22GN FLATBED TRAILER







I-44 at Exit 208 • Cuba, MO
www.jimsmotors.com

(573)885-2595
(800)897-9840

GREAT SERVICE!
1957-2018 GREAT PRICES!

1997 DODGE GRAND CARAVAN: runs well, 235K, \$1,950; 2003 Chevrolet Astro Van, AWD, runs well, 264K, \$1,800. Salem, 573-729-0272.

HOBART 200 AMP ARC WELDER: 4-cylinder Jeep engine, runs well. \$1,500. 1-573-729-0272, Salem.

CHRISTMAS PUPPIES BLUE & RED HEELER PUPPIES: Good working stock, UTD. 417-664-5926.

BB & PELLET RIFLE. \$75 each. 573-327-9068.

SPECIALIZING IN STUD FRAME & POLE BARN BUILDINGS



30+ Years Experience

Broeckelman Metal Buildings

Allen Broeckelman • Lebanon, MO
417-650-5600

KITCHEN FAUCET MOEN: single lever, sprayer, new cartridge. \$50 obo. 636-239-2695.

BETTY CROCKER BAKING FOR TODAY COOKBOOK: Hardback. \$6.50. 417-532-2045. Lebanon. Leave message.

FIRESTONE MINI SPARE TIRE: Brand new, never used, 23" diameter, 5 hole, T125-70-R16, tubeless radial. \$85 firm. 417-686-0032. Ava

WANTED: Old Sling Wrecker. 573-734-2822

VISIT US AT WWW.MYWEEKLYTRADER.COM OR CALL 417-532-9131.

BUCKET SPIKE: \$400. **JOHN DEERE 38 SICKLE MOWER:** \$250, **H&R 58CAL Muzzel loader, sling and scope** \$325. 314-403-1457.

LIVE

WORK

PLAY

We're

HIRING!

JOBS



are available in Lebanon!

If you need a job, Lebanon, Mo. has one that's just right for you.

Find the perfect job!

Laclede County employers are going above and beyond to detect and protect employees from the Covid-19 virus including distancing, face shields and temperature checks.

Many of the jobs have training programs available through Ozarks Technical College and other workforce development sources.

So, go to the website and check out all the opportunities Laclede County has for you.

Visit us online at
lacledecountymohasjobs.com
to see job openings and how you can apply!

With over 1,000 jobs available, you will find employers ready to offer:

- **Good Starting Pay Rates**
- **Safe Work Environment**
- **Good Benefits**
- **Great Training**





NOBODY BEATS OUR PRICES

Sale Ends December 31, 2020
 Seymour, Missouri 417-935-4201

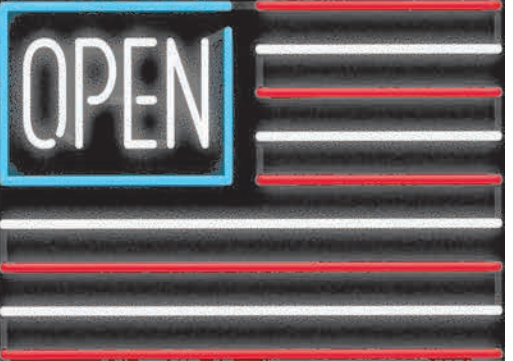

Pole Barns & Post Framed Buildings!

Call for free quote, brochure & color chart.
 Other sizes also available.

23'x32'x10' \$5099 Material Only \$6429 Labor Included	23'x40'x10' \$5999 Material Only \$7669 Labor Included	30'x40'x10' \$7199 Material Only \$9399 Labor Included	40'x60'x12' \$12499 Material Only \$17119 Labor Included
---	---	---	---



NOBODY, BUT NOBODY BEATS OUR PRICES!!!

10 ft. Slider • Engineered Trusses 8' O.C. • 2x6 Treated Bottom Wrap • Screws • 2x10 Top Wrap • 2x4 Purlins • Full 29 Gauge Steel • Plus 3 ft. Entry Door with Lock
 OPTIONS: Sidewall Heights on all Buildings 10', 12', 14' & 16'. Overhead Garage Door. Skylights, Insulation, Wainscoting, Insulated Vinyl Windows, Cupolas, Labor Rates Slightly Higher over 50 Miles from Seymour.
 Call for YOUR FREE QUOTE TODAY!!!

PAINTED WHITE, GREEN OR TAN METAL	\$69.99
10' - \$22.10 12' - \$26.52 16' - \$35.36	
MIX & MATCH METAL	\$39.99
8' - \$10.13 10' - \$12.67 12' - \$15.21	
GALVALUME METAL	\$55.50
10' - \$17.60 12' - \$21.12 16' - \$28.16	
GALVANIZED CORRUGATED METAL	\$56.75
8' - \$9.84 10' - \$12.30 12' - \$14.75 16' - \$19.67	

IN STOCK

40yr Painted Metal
\$77.35

KNOTTY PINE DOORS
 Starting at
\$109.99

LP SMARTSIDE T-5 LAP B GRADE \$43.59SQ

Car Siding!
 1x6 White Pine Siding **49¢** in ft.
 1x8 White Pine Siding **59¢** in ft.
 * 4 Profiles to choose from!
 Broken Bundles Add 10¢ Per Ft.

4x8 Sheeting
 Less than full units Add \$1 per sheet

3/8" Beaded Paneling	\$15.99
7/16" T111 Siding	\$23.99
Paneling	\$9.99
1/2" Plywood	\$19.99
3/4" Plywood	\$23.99
3/16 Pegboard	\$12.99

**LOTS OF MATERIAL AVAILABLE
 FOR THOSE IN HOME PROJECTS!**

REAL WOOD SIDING
 2x6 Log Siding - 1.09¢ in ft
 1x8 Beveled Cedar from- 64¢ in ft
 7/16 T1-11 Siding from \$23.99

DECK PACKAGES
 Materials Only
SOLD OUT!

QUAKER Now Stocking Quaker Vinyl Windows

2030 \$110.99	3030 \$125.99
3040 \$135.99	3052 \$155.99
3040Twin \$299.99	3052Twin \$349.99

NEW PACKAGE HOMES

2x6—16" on center-Exterior Stud Walls
 Residential Roof Trusses-2' on center
 4/12 pitch with 1' over hang
 40 year Painted Metal roofing in 20 Different Colors
 Profile Ridge Vent - Ventilated Ridge Cap
 Vinyl Center Vent Soffit
 Color Matched Metal Fascia & Gable Trim
 2 - 3' 6 Panel Entry Doors
 4 - 3'x4' Vinyl Insulated Windows
**ALL FIGURED FOR SUITABLE CUSTOMER
 SUPPLIED SLAB OR SUB-FLOOR**

Shown with Available Options
 Your Choice of either:
 Stock 5/8" T111 Wood Siding w/1x4 Pine Window & Door Trim - or -
 7/16" OSB & House Wrap ready for other finish options

Price for Basic Materials Package & Labor

20x24(480 sq. ft.)	20x32(640 sq. ft.)	20x40(800 sq. ft.)	28x40(1120 sq. ft.)	28x48(1344 sq. ft.)
\$11425	\$13349	\$15199	\$19049	\$21300



LUCKY DISCOUNT LUMBER
 417-935-4201
 455 State Hwy C • Seymour MO 65746
 www.luckydiscountlumber.com



*Some restrictions apply see store for details. Prices subject to change without notice.

MISSOURI LAND COMPANY

Farm, Home & Hunting Properties

Your Land & Farm Experts!

14981 Centerline Ave. • Cole Camp, MO 65325
660-668-4868 • 844-974-1850

12647 S. Hwy 63 • Rolla, MO 65401
573-308-4868 • 844-974-1850

www.MissouriLandCompany.com



Pulaski Co-1.2 Acres

\$152,500

Ranch style home that is 3 bedroom one and a half bath. This home is located roughly five minutes from St. Robert and ten minutes from Fort Leonard Wood. It is a single level home that is right around 1250 sq. ft. The home has updated appliances, a beautiful fireplace as well as a large heated shop with three bays, a nice sun porch and much more. The heating and cooling system is around a year old and the metal roof is around seven years old. This home is in the Dixon R-1 school district. More pictures will be posted tomorrow. To see this home call **Landon Veasman 573-528-6665**.



Pulaski Co-16 Acres

\$284,800

Income and acreage with Interstate 44 frontage, this sixteen acre parcel has three mobile homes and an Interstate visible billboard that will provide a home and return on your investment. The two mobile homes are leased, and the third is a well kept fifteen hundred square foot modular home with a double car garage that will serve as your new home – monthly income is \$1025.00. This will make someone an outstanding investment. Nice big beautiful yard, and the property is partially fenced and could provide pasture for a horse or a few cows. A pond with fish will provide many days of relaxation. Multiple outbuildings for storage and convenient to Fort Leonard Wood/ST. Robert/Waynesville area. Fifteen minutes to Waynesville, twenty minutes to Fort Leonard Wood, and twenty minutes to Lebanon. This property will not last long, call **Danny L. Miller at 573-528-1489 for a showing or email dmiller@missourilandco.com**.



Pulaski Co-.25 Acres

\$156,500

This is a beautiful home in a nice quiet neighborhood located in St Robert, Missouri. The home includes a large above ground pool, in which the owners have agreed to install a brand new liner upon purchase. The home sets directly across the street from a nice playground. It has a large sunroom, as well as a deck that wraps around the swimming pool. This house is just 5 minutes from Fort Leonard Wood. The high ceilings and large fire place give this home a nice warm feel as soon as you walk in. To see this house call **Landon Veasman at 573-528-6665**



Pulaski Co-.38 Acres

\$165,000

This is a beautiful home with a large yard and a nice heated and insulated 24x28 shop. The house has new cabinets and is just all around a nice home. it is roughly 1200 square feet and has 3 bedroom and 1 and a half bath room. The shop has a finished up stairs that measures 28x16 and it has a half bath. The house is in the Richland city limits and is 25 minutes from Fort Leonard Wood. A home like this wont last long! Call **Landon Veasman at 573-528-6665**.



Pulaski Co-5 Acres

\$19,500

This a great 5 acre building lot with good mature timber for hunting and recreation. County Rd frontage with electric at the road. Lays really well with some good views. This is property is 3 miles from Crocker. Has some good fencing on 3 sides. These small tracts are selling really fast. Call **Landon Veasman at 573-528-6665**.

Toll FREE number for both locations 844-974-1850

ONLINE ONLY AUCTION

ZUNI, NATIVE AMERICAN, SILVER JEWELRY

COIN AUCTION

October 27th - October 28th

November 10th - November 11th

November 17th - November 18th

December 8th - December 9th

RK COIN
20 YEAR
LIQUIDATION
P/U Springfield, MO

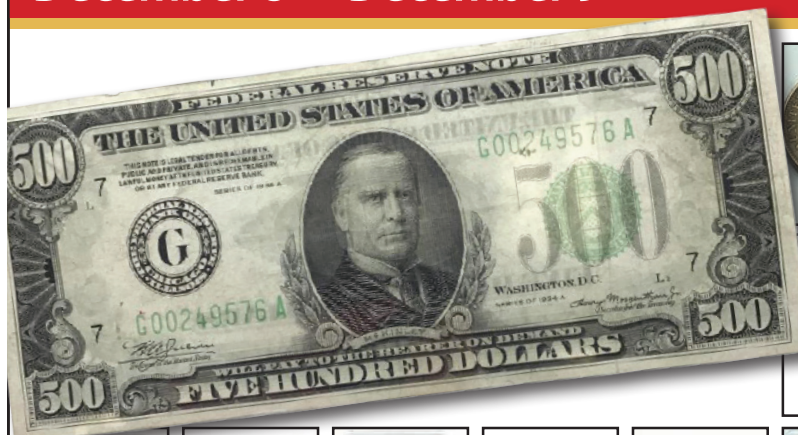

FOR MORE INFORMATION GO TO WWW.EASTERLYAUCTIONCO.COM OR CALL EASTERLY'S AT 417-833-9494

EASTERLY

AUCTION CO.

Mike Easterly Auctioneer • 417-833-9494

Not Responsible for accidents or theft. For more information call: Easterly Auction Company, Springfield, MO. Auction Terms: Bank Letter Of Credit Required. Visa, Mastercard, Cash, Cashier's check or checks with proper I.D. Announcements day of sale take precedence over printed material. Auction Notes: Although information is obtained from sources deemed reliable, auctioneer makes no warranty or guarantee expressed or implied. Buyers should themselves take the opportunity to make their own inspection prior to sale.

www.EasterlyAuction.com • auctionzip.com ID#14770





PETERS ESTATE FIREARMS AUCTION

SATURDAY, DECEMBER 05TH, 2020 • 9 AM
AMERICAN LEGION, 1007 E. THIRD STREET, Washington, MO 63090



Directions: In Washington, MO driving North on Hwy 47 (just past the hospital at the stop light), make right onto Third Street and continue to the American Legion. Plenty of parking, watch for signs on auction day.

US Springfield, sporterized with Bushnell
 Mossberg Model 151M, 22 cal
 Romanian 22 cal target
 Russian 22 cal target
 Argentine mauser 338 Win Mag
 Argentine mauser Berlin model 7.65
 Remington Model 550-1, 22 LR
 Romanian target rifle
 1941 Mosin Nagant
 Romanian 22 cl target rifle
 Romanian Geco 22 cal bolt
 Remington Model 552, 22 cal
 CK Bruno V2-24, 8mm mauser
 22 cal parts gun, no bolt
 Argentine M 1909, 7.65 Arg
 USSR Training rifle, 22 cal
 Ranger 22 cal Bolt A
 Romanian training rifle
 12 ga 18" BBL single shot
 Belgium FN 30-06
 Russian Training rifle 22 cal
 12 ga import coach gun
 Remington Model M-41, 22 cal
 Chinese .177 air rifle
 Crescent 16 g single shot
 12ga double black powder F R Tobias
 Chinese made 12 ga pump
 CF Mossberg 35A 22 cal
 FN Mauser 30-06 for Columbia
 Thompson Center Renegade 58 cal
 Chinese 12 ga pump shot gun
 Enfield?
 Brazil Import 410 single shot
 Greener 12 ga shot gun
 69 cal Plains rifle-reproduction
 US M 1 Carbine 30 cal, quality hardware
 EC Mecham 12 ga double, no forearm
 Ruger 10-22 stainless w/scope
 Remington model 550-1 w/Simmons
 Traditions Crocket 32 cal
 Stevens Model 87-T, 22 cal
 Remington Model 41P, 22 cal
 Savage M-6-A, 22 cal
 Remington 550-1, 22 cal
 Remington 550-1, 22 cal
 22 cal trainer
 30-40 krag w/ sporterized stock
 Remington Nylon 66 w/stock damage
 Springfield mode 187R, 22 cal
 Mossberg Model 285, 12 ga bolt A
 Husqvarna 12 ga back lock
 French MAS B/A
 Belgium Flobert 22 cal

US 30 cal M-1 IAI
 M1 Garand Springfield Army
 Romanian 22 cal trainer
 USSR 22 cal trainer
 Remington Model 510, 22 cal B/A
 Navy Arms ML w/scple
 Springfield 12 ga single
 Traditions 50 cal ML
 Russian trainer 22 cal
 CVA Black powder 50 cal
 Romanian 22 cal w/Redfield scope
 French MAS M-1949-56, 308 cal
 French MAS M-1949-56, 7.5 French
 Belgium double for repair
 CVA 12 ga BP shotgun
 Marlin Model 70-P
 Romanian Target Rifle
 Winchester 97 parts gun
 ML parts double
 Norinco 12 ga trench gun
 Mossberg Model 185 12 ga bolt
 Romanian 22 cal target rifle
 Argentine Mauser M 1909, 7.65 Arg
 Peru Model 1935 MFG Berlin 7.65
 CZ 24 Bruno Mauser 8mm
 CZ Bruno Mauser 8mm w/military scope mounts
 "sniper"
 Turkish mauser 8mm
 CZ 24 Bruno Mauser 30-06
 India Enfield parts gun
 Bruno Mauser parts gun
 CZ Bruno V2-24 8mm
 Mosin Nagant 7.62 x 54R
 Greener police shotgun Mark III
 Argentine Mauser M-1909
 Argentine Mauser parts gun-no bolt
 Enfield #4 Mark 1
 FN Belgium Mauser cal 30-06
 #4 Mark 1 Enfield Long branch 1944 303 British
 India 7.62 1966 cal 308
 #4 Mark 1 long branch w/scope
 #3 Enfield BSA 1916 303 cal
 Argentine mauser M-1909 sporterized
 India Enfield for parts
 Argentine Mauser M-1909 7.65 Arg
 Model 98 1918 8mm
 #3 Enfield for grenade launching 1943 303 British
 #3 Enfield Lithgow 303 British
 Pistols
 Traditions trapper flintlock 50 cal
 Colt Walker copy American Eagle Arms
 M-1860 Army 44 cal Armi-San Paolo
 36 cal pocket-Sherrif model black powder

SA 45 LC by Uberti
 44 cal open top Army
 Kentucky 44 cal flintlock pistol Italy
 44 cal Army BP repro parts gun3
 Ridgefield 44 cal-italy
 Colt Walker Dragoon 2nd model 44 cal Italy
 Pietta La Matt revolver
 Traditions 50 cal Kentucky
 Argentine 45 cal auto w/conversion kit
 1917 Turkish mauser 8mm
 Springfield 22 cal semi auto
 Chines 12 gaq pump
 12 ga Damascus black powder double
 Navy Arms Pedersoli 32 cal
 Russian 12 ga single shot
 Mitchell Arms High Standard 12 ga pump
 Chinese home defense pump shotgun
 Brazil 12 ga single shot
 Enfield #4 Mark II 303 cal
 12 ga Russian single in box
 CVA Bobcat 50 cal BP
 1915 Enfield 303 cal SMLE
 Enfield India 7.62
 J Stevens Maynard jr 22 LR
 Winchester Model 1909 22 cal pump.
 Enfield India 7.67, 1967
 Enfield #4 Mark I 303 cal long branch
 Stevens Little Scout 22 cal
 Belgium PL w/shoulder stock
 Springfield M 1 Garand 30-06
 M1 Garand stock Springfield BBL
 1917 Enfield Eddystone 30-06 8-18
 Romanian 22 cal trainer
 Smith Corona 03-A3 30-06
 Mosin nagant1934 7.62 x 54R
 1913 Mauser Swedish 6.5 x 55
 New Haven Model 292 12ga bolt A
 FN Mauser 30-06
 Mosin Nagant 1942 7.62 x 54R
 Greener Mark III 12 ga shotgun
 Mosin Nagant 7.62 x 54 R
 Mauser Model 1912 Swedish
 30 cal M1 National Ordinance Inc
 Norinco M1 Garand 308
 1900 Mauser w/bayonet 6.5 x 55 Sw
 Poly Tech M1 Garand 308 cal
 GEW 98 Mauser Turkey 8 mm
 Russian SKS
 Russian SKS
 Russian SKS
 Chinese SKS sporterized
 Chinese Mosin Nagant
 Chinese Mosin Nagant

Russian Mosin Nagant
 Russian Mosin Nagant
 Russian Mosin Nagant w/scope
 Russian Mosin Nagant w/scope
 Russian Mosin Nagant
 Russian Mosin Nagant
 Tokarev 762 x 54R
 Tokarev 762 x 54R
 Tokarev 762 x 54R
 TC Hawken 32 cal3Jukar 45 cal BP
 Lyman Great Plains 54 cal
 1873 Trapdoor Springfield
 Russian 2 cal target trainer
 Thompson Center renegade 58 cal
 Russian 22 cal target
 Carcano 6.5 mil
 03 Rock Island Arsenal 30-06 mod stock
 Russian 22 cal target trainer
 Interarms7mm mag Mark x
 Revelation model R210-A30-06 w/Bushnell
 22 cal training rifle 1977
 Sporterized 03-A3 Remington
 Traditions 50 cal flintlock
 Savage Model 19 NRA 22 bolt
 BSA England 22 cal
 BSA England 22 cal w/ Parker Hale Peep
 Stevens 22 cal pump rifle
 Mossberg 320 KA22 s-l-r w/ weaver K31
 BSA Martini International 22 cal
 S&W 45 Mfg for Brazil
 V5 S&W Special Victory revolver
 WWI Enfield Mark 1 rev 1941 38 S&W
 CZ 52 9mm
 Webley Mark IV 38 Rev S&W
 CZ 7.62 x 25 w/holster
 Browning H power 9mm(nice)
 Webley Mark IV 38 Rev
 CZ 52 7.62 x 25 x mag
 CZ 52 w/holster & extra mag 9mm
 Chinese Tokarev 7.62 x 25w/box
 TT Olympia cal 22 LR
 Mosin Nagant 32 S&W Long w/holster
 Mosin Nagant 1944 7.62 x 38
 WWI Luger Nazi 1936 matching 9mm
 CZ 52 w/holster & extra mag 7.62 x 25
 S&W 22LR CTG
 CZ 52 w/holster and extra mag
 Ruger Mark II 22 LR Target
 Argentine Mauser action no BBL Model 1909
 45 Colt Argentine w/22 conversion kit
 Russian 1895 Nagant 32 S&W Long w/holster
 FMJ Cooperhill 45 LC-38

AMMUNITION TO SELL AFTER FIREARMS



Payment Terms: CASH, CHECKS WITH PROPER ID UP TO \$2,000.00. NO OUT OF STATE CHECKS, NO CREDIT CARD CHECKS, NO MONEY ORDERS AND NO TRAVELERS CHECKS. WE ALSO ACCEPT MASTER CARD, VISA, DISCOVER CARD, AMERICAN EXPRESS AND DEBIT CARDS ACCEPTED. ALL CARD PAYMENTS WILL REQUIRE A 4% PROCESSING FEE. NOTE: M R CLARK AUCTION AND STAFF, WILL NOT BE HELD LIABLE IF THE ELECTRONIC CARD READING SYSTEM IS UNABLE TO READ OR PROCESS YOUR CARD FOR ANY REASON. YOU WILL NEED TO PRESENT CASH.

BANK LETTER OF CREDIT REQUIRED FOR ALL CHECKS OVER \$2,000.00. **ON ORIGINAL BANK LETTERHEAD-NO COPIES.**

TERMS: Photo registration. Nothing to be removed until settled for. Everything sells "As Is, Where Is, Without Warranty." Not Responsible for accidents. Announcements made day of auction supersede printed material. Lunch will be available.

See this auction listing on our website: www.mrclarkauktion.com See many photos of what we are selling on Auctionzip.com Our auctionzip ID# 3218

Auctioneer's note: As always, we appreciate your attendance! Mike, Julie and the Whole Auction Team.

M.R. CLARK AUCTION & APPRAISAL LTD

CAGA
 Certified
 Appraiser

Lunch will be available.
 See this auction listing on our website:
www.mrclarkauktion.com

WASHINGTON, MO 63090
 636-390-2220 • 314-650-7317

E MAIL: fasttalk@mrclarkauktion.com • www.mrclarkauktion.com

Lunch will be available.



Sam CRAWFORD AUCTION SERVICE LLC

As I have sold my home, will sell the following located 14 miles North of Bolivar, Mo. or 12 miles South of Wheatland, Mo. Hwy. 83 to Co Rd E318, then East 2 miles. Watch for Crawford Auction Service signs.

Tuesday, December 15, 2020 – 10:00 a.m.

TRACTOR – TRAILERS – LAWN EQUIPMENT – TOOLS – HOUSEHOLD – HARLEY DAVIDSON CYCLE



Motorcycle Sell @ 12:30pm

2018 Harley Davidson soft tail slim, 5044 one owner miles, 107 engine, cruise control, heated hand grips, Vance & Hines mufflers, saddle bags, other accessories, really nice.

Tractor/Trailers

'90 John Deere 970 dsl tractor, 4x4 w/John Deere 80 loader, ROPS, 1072 hrs, 33 engine HP, shedded & good
3pt 6' blade
Maxey B/H 16' utility trailer w/sides
HD 20' utility trailer, dove tail, new floor, (2) 7000# axles, ramps

Lawn Equipment

Hustler "Raptor" ZTR mower, 25hp Kohler 54", nice
Craftsman T310 lawn tractor, 24hp, 54", nice
Craftsman lawn tractor, 24hp
Wheel House lawn tractor, no deck
Dirty Hand 22 ton wood splitter
Craftsman 5hp tiller
(2) Lawn carts; Lawn spreader
Pull 12V sprayer; Stihl pole saw
2 Stihl chain saw; Sev new chains

Honda EU 3000 generator w/trailer, elecstart
Elite 3000 PSI power washer
Eagle 5.6hp air compressor
Porter cable pancake air compressor
Cutting torch, complete
Delta table saw
170K space heater
Chicago mig welder
Lincoln 225 elec welder
Lg Craftsman shop vac
Craftsman bench grinder on stand
Other bench grinder
DeWalt miter saw
Chicago cutoff saw
Table top drill press
Tile saw; Router & table
4-1/2" metal band saw
Chain saw sharpener
2 Sawzalls, roto zip, hammer drills, drills, saws, other power tools
Good selection air tools
3 Tap & die sets; Drill bits
4-5 Elec mtrs; Air hose & reel

Tools/Other

3-4 Hyd jacks; 2 Floor jacks
Lg. Mac rolling professional tool box
Lots Craftsman wrenches & sockets
Lothammers, screwdrivers, pliers, other tools
Rolling welding table
Drywall & painting tools
4-5 Reese hitches
Storage shelves; Gas cans
Oil, antifreeze, lawn supplies
Lot bolts & screws
Lot ext cords; Rope
HD jack stands
Sev ladders; Rods & reels
3-4 Cord wood
Sev lawn mower tires & wheels
Life jackets; Boat anchors
BBQ gas bottles; Elec blower
Husqvarna trimmers
Other misc

Household

Samsung 65" flat screen TV, stand, surround sound
Frigidaire upright freezer
6Pc king B/R set, part marble top
Tile top dining table & 4 chairs on rollers
Wood dining table & 5 chairs
Sofa table, 2 drop leaf end tables
Other small tables
Hall tree; 4-5 Nice lamps
Fans, heaters; Antique vanity
Framed pictures, mirrors
2 Eden pure heaters; Lot DVD
Wood office desk; Office chair
Storage cabinet; Bakers rack
Glass top patio table & 4 chairs
Mesh patio table & 4 chairs
Bird feeders; Lawn ornaments
Tent; Winter sleeping bag
Stools; Ice chests
Coolers; Folding tables
Asst. pots & pans
Show Time Rotisserie
Other appliances; Other misc

Sam CRAWFORD Auction Service LLC



TERMS: Cash or good check. Nothing removed until settled for. Not responsible for accidents. Lunch available. Statements made day of sale take precedence over printed matter. All items sell as is. No warranties given or implied.

417-998-6629
Cross Timbers, Mo.

CrawfordAuctionService.com



Sam
417-328-9137

Chase
417-399-1904

Chance, CAI
417-298-1781

Tom Poynter
Jack Lancaster

Dave Hanlon

R&R AUCTION SERVICE

ABSOLUTE REAL ESTATE AUCTION AND OTHER MERCHANDISE

FRIDAY, DECEMBER 11TH • 10AM

100 State Road V in Long Lane, MO



Jimmie & Marcene Jones are moving. Real estate and excess merchandise must go to the highest bidder. This 2 bedroom 1 bath house Located at 100 State Road V in Long Lane, MO captures the essence of country living. This lovely house sits on 10 acres with large outbuildings and a great stocked pond, large timber and yard. Legal: All that part of the Southwest Quarter of the Southeast Quarter of Section (6), Township (33), Range (18), lying East of the Public Road as now located subject to any part thereof used for road purposes.

500 gallon propane tank, Tools, End tables, antique horse collar mirror, old bottles, dining table and 6 chairs, dresser, stone pot with etched dragon, small curio cabinet, mirrors, Kenmore dryer, Whirlpool washer, Tappan electric stove, Kelvinator refrigerator, side tables, what not shelves, old mounted fish, Blue Jars, 1/2 gallon jars, 5 gallon Kraft shortening can, milk crates, old license plates, leaf blower, weed eater, Homelite chainsaw, ladder, wash tub, metal gas can, shop vac, Black and Decker Electromate 400 jump start box, tool cabinet, fans, squirrel cage blower, creeper, steel/plastic/paper barrels, 40,000BTU ready heater, paint spray guns, garden tools, power hand tools, Murray 20hp 46" riding mower, concrete lawn ornaments, vise, old metal cabinets and many more items being added by sale day. Real estate will sell at the end of auction or 12 noon whichever is first!

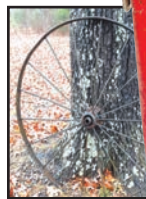

TERMS: 10% down on real estate day of sale, balance at closing. Cash, check, or credit card with proper I.D. nothing removed until settled for A 3% fee will be added to credit card purchases. Not responsible for errors in listing. Any announcement made sale night will take precedence over any printed matter. **Note:** Service will take every precaution to prevent accidents, but will not be responsible should any occur.

GENERAL AUCTIONEERS

Auction & Appraisals

R&R SERVICE

For more information contact Professional Auctioneer Russ Weeks at 417-576-7357 or check out www.rrauctionservice.com

Serving this area's auction needs since 1997 with honesty and professionalism.
www.rrauctionservice.com
 (417) 576-7357 or (417) 345-4140





ONLINE ONLY EQUIPMENT AUCTION

FRIDAY DECEMBER 18, 2020

Bidding closes at 11:00 am CST

www.SextonAuctioneers.com

BID NOW!



2011 Caterpillar 953D



2002 John Deere 450H LT



1996 Caterpillar D4C XL



1990 John Deere 755B



1984 Caterpillar 943



1990 John Deere 444E



2007 Peterbilt 379



2016 Case TV380



1992 John Deere 690E LC



2003 New Holland LB110



2006 Caterpillar 120H



2000 Grove MZ66D



Bobcat Clark 731



2015 Kioti KL7320



2014 Peterbilt 579



2010 Kenworth T660



1987 Mack R688ST



1982 Peterbilt 362



2016 Cornhusker 800



1990 Mack DM690S



1988 Ford LT9000



1996 Ford LT9000 Mixer Truck



2011 International 4300 Box Truck



2011 Ford F-350 Super Duty



2001 Dodge SLT Laramie 3500



1934 Ford 3 window Coupe



2017 Acura RDX (LOW MILES)



2000 Chevrolet Corvette



2012 RZR EFI Polaris Ranger



30+ New Skid Steer Attachments



New Magnum Hot Water Pressure Washers



2021 EQUIPMENT AUCTION CALENDAR

FEBRUARY 25	APRIL 29	JUNE 24
AUGUST 26	OCTOBER 28	DECEMBER 16

www.SextonAuctioneers.com

417-372-0124 email: Sales@SextonAuctioneers.com

Equipment Showing
 on Dec 12th
 8:00am-2:00pm
 for certain items at
 Sexton Auctioneers
 5152 US HWY 63,
 Pomona MO 65789



Mickey Duckett
CAL, MPPA, AARE, CES

Mickey Duckett Professional Auctioneer

P.O. Box 1575, Ozark, MO 65721

(417) 353-2768

www.mickeyduckettproauction.com



MID-CENTURY PERSONAL PROPERTY AUCTION

9802 Hwy T, Hartville Preview: Sat., Dec. 5th, 10-12

Online Bidding Ends Fri., Dec. 11th @ 1:07 Pick-Up: ONLY Sat., Dec. 12th, 10-2

Featuring everything you love and remember from the 1950's thru the 1980's, this auction has something for everyone!! Lots of depression/ carnival/ milk/ pressed glass pieces, assorted collectible toys-some still in their original boxes, assorted books and record albums, vintage record players, 1970's furniture, 1950's Frigidaire Electric Range- **WORKS GREAT!**, upright and chest freezers, (2) refrigerators, antique Singer Sewing machine with original manuals and Singer accessories, **HUGE ASSORTMENT of FABRIC & NOTIONS!**, Lots of 1960's-1970's clothing, collectible Formica & Chrome legged kitchen table with 4 matching chairs, Lots of 1950's-1970's Costume Jewelry & watches, **New Old Stock** auto repair parts, collectible tools, Cub Cadet 42" lawn tractor, antique cream separator, round stock trough & feed bucket, 2-bottom plow, antique farm wagon, **PLUS a 1992 Chevrolet Caprice with 305 engine and 182390 original miles-Runs Great!** and **1999 Oldsmobile 88 LS with 3.8 engine and approximately 118,000 miles-Runs Great!** **Over 750+ lots to bid on!! Check out our catalog!**

Owner: Venita Claxton Trust

Auctioneer Note: Lots of great items to bid on! Check out our Online Catalog!! For more auction terms, photos and register to bid, go to our website at www.mickeyduckettproauction.com!!

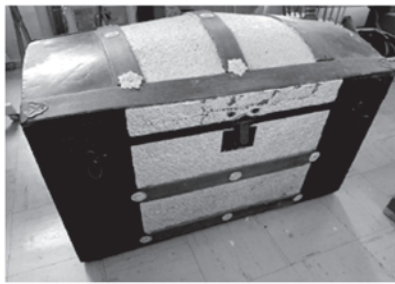

ONLINE AUCTION • ONLINE AUCTION • ONLINE AUCTION • ONLINE AUCTION • ONLINE AUCTION • ONLINE AUCTION

ONLINE ONLY AUCTION

Local motel is renovating and selling the furnishings and fixtures to the highest bidders at public auction.

BIDDING OPEN NOW.

INSPECTION/PREVIEW: Saturday, December 5th, 2020, at 22180 Harlan Lane, St Robert, MO from 1:00 PM - 5:00 PM ONLY

AUCTION CLOSSES: Thursday, December 10th, 2020

PICK UP TIME WILL BE: Saturday, December 12th between 9:00 a.m. & 4:00 p.m. at 22180 Harlan Lane, St Robert, Missouri 65584.

Doors & Frames, Dorm Size Refrigerators, Microwaves, Lamps, Tables, Night Stands, Shelves & Shelving, Upholstered Chairs & Benches, Full size Hide-A-Bed, Loveseats, Mirrors, Pictures, & More.

WWW.WARDENAUCATION.BID
<https://www.apro.bid/affiliate/ed-warden-1990/>



WARDEN AUCTION & MORE

(573) 336-2367 or (573) 528-0729

Ed Warden – Auctioneer/Broker

Jacob Boucher - Associate

www.wardenauction.com

TERMS

Cash, Credit,
Debit or Approved
Check

ID Required for
Bid Number



TERMS

Not Responsible
For Accidents
or Losses

Nothing Removed
Until Settled For



ONLINE AUCTION • ONLINE AUCTION • ONLINE AUCTION • ONLINE AUCTION • ONLINE AUCTION • ONLINE AUCTION

BUILDERS SCREEN & ALUMINUM EXCESS EQUIPMENT

Saturday, December 12th at 9:00 AM • 905 Petty Drive, Versailles, MO

**DIRECTIONS HWY 52 WEST, TURN SOUTH AT FAIRGROUND ROAD TO PETTY DRIVE
GO TO SHETLERAUCTIONS.HIBID.COM FOR FULL LISTING AND PHOTOS**

LIVE AUCTION WITH ONLINE BIDDING PRIVILAGES. 8% BUYERS PREMIUM FOR ONLINE BUYERS. EQUIPMENT, VEHICLES, INVENTORY, OFFICE EQUIPMENT, AND MUCH MORE. BAILEIGH SEMI AUTO BAND SAW MODEL# BS-245A-DM 26IN CUTTING WIDTH 5HP MOTOR BLADE SIZE 1.61IN x .05IN x 209.84IN, SPOT WELDER 240V, PIPE, ROUND TUBING BENDER 1.5" DIE, CRAFTSMAN 10" RADIAL ARM SAW, PIPE BENDER, CONTINUOUS ROLL, WITH MOTOR ALSO A BOX OF DIES, 1.5" TO 2" RANGE, MILLERMATIC 252 WELDER WITH LEAD, MILLER 210 WELDER WITH WIRE GUN AND LEAD, MILLERMATIC 252 WELDER WITH WIRE GUN AND LEAD, MILLER SPOOLMATE 200 ALUMINUM SPOOL GUN WITH GAS SHUTOFF LEAD LENGTH 20FT, TWO STEEL MIG WELDER GUNS LEAD LENGTH 15FT, XR-ALUMA-PRO PUSH/PULL WELDING GUN AIR COOLED 25 FT LEAD, WACKER NEWSON CONCRETE SAW BRAND NEW IN BOX WATER HOOK-UP BTS 630 12IN CUT-OFF SAW, JOHNSON 2150 TURBO CHAINSAW 18IN BAR, STIHL MS 290 CHAINSAW 18IN BAR, WHEELED CONCRETE SAW, WALK-BEHIND MODEL SS16-13 HONDA GX 390 NEEDS A NEW CABLE FOR THE DRIVE CONTROL, INGERSOLL RAND GAS POWERED AIR COMPRESSOR HONDA GX 160 AIR PUMP MODEL# SS-3 11.8 CFM, 5FT RAZORBACK BUSH HOG, 5FT BUSH HOG, SKID-STEER ROOT GRAPPLE 70" X 28" DEEP, SKID-STEER TREE SHEAR QUICK-ATTACH NEW, 48" SKID-STEER PALLET FORKS QUICK ATTACH, SKID-STEER ROOT BUCKET QUICK ATTACH NEW, UN-USED, 3-POINT TRACTOR BLADE 6FT SWIVELLING, INGERSOLL-RAND LIGHTSOURCE LIGHT TOWER 120/240 GENERATOR RUNS, AMMND NIGHT-LITE PRO LIGHT TOWER DIESEL MOTOR RUNS, 24' GOOSENECK TRAILER, 2006 MODEL GOOSENECK TRAILER 24' BED, 16'TILT, HYDRAULICALLY GRAVITY CONTROLLED DOOLITTLE 8216+8 2 - 7000 LB AXLES, PJ 14' DUMP TRAILER, 2013 MODEL ELECTRICALLY CONTROLLED DUMP SWINGING GATE, ALSO DOES A TOP HINGE FOR SPREADING 2, 7000 LB AXLES, 18' DOOLITTLE UTILITY COVERED TRAILER 18'X89"X80" INSIDE LADDER RACKS, INTERIOR SHELVING, PAUS 36 MATERIAL LIFT, TOW-BEHIND 110' HIGH REACH RUNS; SEE THE VIDEO, 2004 VOLVO XC90 AWD V6 ENGINE MILES 179,800 LEATHER INTERIOR HID HEADLIGHTS, 2007 340P VOLVO TRACTOR D12 MOTOR, 345 HP 10 SPEED EATON FULLER EXHAUST BRAKE LOCKING DIFFERENTIAL PINTLE HITCH, FREIGHTLINER TRUCK/TRACTOR 350 HP DAY CAB 10 SPEED EATON FULLER PINTLE HITCH AND 5TH WHEEL NEW TIRES ALL AROUND AIR BAG DUMP SWITCH 246,600 ON THE ODOMETER, UNVERIFIED NICE SOLID LITTLE TRUCK, 60' JLG MANLIFT DIESEL, 2006 NEW TIRES NEW OPERATOR CONTROLS SLOW LEAKS IN THE BOOM FUNCTION, 6;8;10;12' FIBERGLASS STEP LADDERS, EXTENDABLE/STAND ALONE FIBERGLASS STEP LADDER 8' HEIGHT IN STEP LADDER FORM 16' HEIGHT IN EXTENSION LADDER FORM, 32' EXTENSION LADDER, ASSORTED BOLT SETS; HILTI FASTENERS MOSTLY, METAL CLUTCH PRESS MADE BY WATERBURY FARREL FOUNDRY AND MACHINE COMPANY, 15" RADIAL ARM SAW, DEWALT 3 PHASE POWER MODEL# GE2J24H- 3" TRASH PUMP, HONDA MOTOR HONDA GX240 8.0 HORSEPOWER ENGINE 354 GPM RUNS WEL, MUSTANG 2" TRASH PUMP MP48007, MCCONNELL BOOM MOUNTED FLAIL MOWER FLAIL TYPE, REAR MOUNT MCCONNELL PA-91, DOG KENNEL, WITH DOOR L - 7FT - 6IN W - 6FT H - 4FT, PORTABLE OUTHOUSE / TOILET, HEAVY STEEL RED IRON, POSTS AND BEAMS, BRUSH HOG ZERO TURN MOWER, POLARIS SPORTSMAN 50 AUTOMATIC TRANSMISSION 4X4 ON DEMAND FRONT WINCH, KAWASAKI - KAPS 400 AUTOMATIC TRANSMISSION AIR COOLED 4X4, YAMAHA - BRUIN 350 NEW REAR TIRES 2 WHEEL DRIVE AUTOMATIC TRANSMISSION AFTER-MARKET WINCH, JOHN DEERE SIDE-BY-SIDE 4x4 DIFF LOCK DIFFERENTIAL LOCK NEW LIGHTS FRONT AND REAR EXTENDED BED, KAMA TRACTOR 4x4 KOYKER 195 FRONT END LOADER 72" SMOOTH EDGE BUCKET 36" PALLET FORKS, COMPLETE COMPUTER WITH MONITOR SETS, LOTS OF OFFICE EQUIPMENT, FILE CABINETS, TABLES, DESKS, MONITORS FOLDING CHAIRS, HILTI TOOLS, ELECTRIC CORDS, HAND TOOLS, FLOOR SCRUBBER



Auction terms: Cash, Good Check or Credit Card. Not responsible for accidents. Announcements day of sale take precedence over printed matter.



Check out www.shetlerauctions.com for more pictures



417-254-4090



shetlerauctions@gmail.com

www.shetlerauctions.com

Shetler Auctions LLC

3099 Hwy. 95

Mtn. Grove, MO 65711

TRACTOR-TRUCK-RV-BOAT-RANGER-FURNITURE-BOW'S-FISHING-MISC**AUCTION****10:00 AM • SATURDAY
DECEMBER 5, 2020**

LOCATED: 1084 RIVERVIEW RD, CLEVER MO: FROM HWY 14 & S NICHOLAS (HWY M) GO SOUTH 6.7 MILES, TURN LEFT ON RIVERVIEW RD (COUNTY RD M-130) GO 1 MILE, KEEP STRAIGHT INTO DRIVEWAY TO AUCTION. FOLLOW SALE SIGNS. BREAKFAST & LUNCH AVAILABLE. **FOR PICTURES SEE WEBSITE OR AUCTION ZIP.COM**

TRACTOR-TRUCK-RV-BOAT POLARIS RANGER

KUBOTA L300 DT 4 WHEEL DRIVE TRACTOR W/LB402 LOADER, PTO, 500 HRS* 2014 FORD SUPER DUTY F350 XLT PICKUP, POWER STROKE, CREW CAB, PW, PL, AUTO, GOOD TIRES, 129,000 MILES* 2009 MONTANA MOUNTAINEER EDITION 34 FT, 2 SLIDES, POWER AWNING, ALSO AWNINGS OVER SLIDES, QUEEN BED, 2 RECLINERS, FIREPLACE, 2 TV'S, 2 AIR CONDITIONER UNITS, THE BACK UNIT MAY NEED WORK, LOT'S OF STORAGE, NIGHT SHADES, SALVAGED TITLE* 2001 SKEETER SX180 BASS BOAT 18 FT, 998C HD SI COMBO FISH FINDER, HUMMINGBIRD 1198C GPS FISHING SYSTEM, MINN KOTA TERROVA GPS TROLLING MOTOR, NEW BATTERIES YAMAHA V4-115 MOTOR, ALSO BOAT COVER, SKEETER TRAILER GOOD TIRES, NEW SPARE TIRE* 2008 POLARIS RANGER 4X4, DUMP BED, LIGHT BAR, 862 HRS* BALE SPIKE* WINN GUARD SATELLITE SYSTEM*

ANTIQUES-FURNITURE

1934 ANTIQUE MAGIC CHEF GAS COOK STOVE, EXCELLENT CONDT* ANTQ SHOE SHINE CHAIR*ANTQ ROCKER*ANTQ RECORD CABINET* WHIRLPOOL UPRIGHT FREEZER* WOODS SM CHEST FREEZER* FRIGIDAIRE REFRIGERATOR W/ICE MAKER* ANTQ GAS STOVE* STORAGE CABINET* 5 PC ORIENTAL STYLE DINETTE SET, MATCHING CABINET, 2 MATCHING BAR STOOLS* DECORATIVE TABLE W/DRAWERS & DOORS ON SIDE* 4 DRAWER BASKET WEAVE CHEST* MATCHING COFFEE & END TABLE* QN SZ 4 PC BEDROOM SET, MATCHING NIGHT STANDS W/MARBLE TOPS, ARMOUR* 6 PC IRON PATIO SET, 2 SWIVEL CHAIRS*3 PC PATIO SET* 3 WHITE WOODEN PORCH ROCKERS* 4 PC PATIO SET* PATIO SETTEE* IRON PATIO TABLE*VERY NICE DESK* 3 PC SITTING SUNFLOWER TABLE & CHAIRS* 2 SWIVEL ROCKERS* MAKE UP VANITY & STOOL* CHILD'S WOODEN ROCKER* SOFA & OVERSIZE CHAIR* SEVERAL TV'S, SONY 52", VIZIO 42", SAMSUNG 30"* POLK SOUND BAR* RECLINER* THOMAS KINKADE "THE END OF A PERFECT DAY II WALL PICTURE* 2 TIFFANY STYLE LAMPS* STAINED GLASS LAMP* ANTLER LAMP* VERY NICE WALL PICTURES* THOMAS JEFFERSON RULES OF CONDUCT* 1938 GAME BIRDS & WILD FOUL PICTURE* SM ENTERTAINMENT CENTER* MULE PICTURES* GE 110 WINDOW AIR CONDITIONER NEW* PATIO HEATER* AREA RUG* PORCH SWING* 2 BURNER COOK STOVE* 10 FIBERGLASS FOLDING CHAIRS* SHELIVING*

TOOLS-LAWN SWEEP-PANELS-GATES

HONDA 7000 WATT GENERATOR* CRAFTSMAN 5 HP 25 GAL AIR COMPRESSOR* 5" VISE* RYOBI TOOL CABINET W/TOOL SET* DELTA 10" TABLE SAW* CHICAGO 10" COMPOUND SAW* WORK BENCH* JACK STANDS* TORO ELECT BLOWER* CHAIN BOOMER* 20' EXT LADDER* LAWN & GARDEN TOOLS* WRENCHES* TOOL BAG* BOLTS* CAR RAMPS* AGRI FAB 42" LAWN SWEEP* ANTQ WHEEL BARROW W/IRON WHEEL* (8) 16' CATTLE PANELS* 14' & 16' GATE'S* SOME T POST*ANTQ PLOW* WHEEL BARROW*HOSE REEL* HORSE & BARB WIRE* POLY WATER TANK* 1 LOT TACK* PARTIAL SET HARNESS DECOR ONLY* (3) TIRES 25X8-12* (4) 12" WHEELS*

BOWS-FISHING-HUNTING

PSE COMPOUND BOW-TEN POINT CROSS BOW W/CARRYING CASE* FISHING & HUNTING GEAR* FISHING RODS & REELS* MOTOR GUIDE TROLLING MOTOR, 70 LB THRUST 24 VOLT* FISHING TACKLE* RED HEAD INSULATED BOOTS* GOLF CLUBS*

MISC

ROOSTER COLLECTION* CANDLES & SCREEN* BRANDY DECANTER & GLASSES* LUGGAGE* COMFORTERS* TIGER HEAD* FLORAL DECOR, CHRISTMAS TREE* WALKER* EGG BASKET* FEEDER* DOG HOUSE* WEBER GRILL* WOODEN BOX* WAGON SEAT* ROOSTER PLANTER* TURKEY FRYER* GALVANIZED TUBS* 5 GAL CREAM CAN* SHEPARD HOOKS* BIRD HOUSES & FEEDERS* YARD ORNAMENTS, FLOWER POTS, HANGING BASKETS, POTTING BUCKETS*

FOR MORE PICTURES SEE WEBSITE OR AUCTION ZIP.COM

OWNER: JERRY BEVELLE

SALE CONDUCTED BY: MELTON AUCTION & REALTY CO LLC

ROGER MELTON, NIXA MO • PH 417-830-0153 OR 417-725-1801

BRAD COLE NIXA MO PH 417-840-2950 • TANNER FOSTER GALENA MO PH 417-840-5519

ANNOUNCEMENTS MADE ON SALE DAY WILL TAKE PRECEDENCE OVER ANY OTHER PRINTED MATERIALS.

NOT RESPONSIBLE FOR ACCIDENTS OR LOSS OF ARTICLES ON OR NEAR SALE SITE.

EMAIL: roger@meltonauction.com • WEBSITE: MELTONAUCTION.COM

MACHINERY AUCTION

Saturday, Dec. 5, 2020 9:00 A.M.

**The Moffat Auction Center
467 County Road 604, Linn, MO**

Directions: From Linn, take Hwy. 50 west 1 1/2 mi. to Co. Rd. 604, turn left & go 1 mile to building on right, or from Jefferson City, take Hwy. 50 east approx. 18 mi. & turn right on Co. Rd. 604.

TRACTORS

MF 271 sells w/ Brush Hog Loader, 3pt Approximately 550 Hours, Nice Tractor; Case IH 895 sells w/ Loader 3pt; AC WD 45 NF 3pt; Ford Jubilee 3pt; Ford 8n 3pt; JD 2030 Diesel, sells w/ JD 146 Loader 3pt; JD 70 Gas W.F PS; 1020 McCormick Deering Rear Steel; Ford 3000 Diesel 3pt; JD 850 Diesel Turf Tires 3pt; JD 4300 HST 4wd 3pt Nice Compact Tractor; NH T222DA sells w/ NH 10LA Loader & 60 CMS Mid Mount Mower, 3pt, 4wd 870 hrs, Nice; Mahindra 3616 HST 4ws sells w/ Mahindra Loader, Cab, A/C, Single Hyd Remote, Nice Tractor.

AUTOS

1984 Chevy Camaro, runs great, 5.0; Dodge Dakota.

EQUIPMENT

3-5' Brush Hog 3pt; Buhler 6' Finish Mower 3pt; Rusi 4 Wheel Finger Rake 3pt; Bush Hog 5' Finish Mower 3pt; Bush Hog 7' Pull Type Brush Hog; DR 3pt Brush Chipper PTO; 5' & 6' 3pt Blades; 6' 3pt Disc; AC Snap Coupler Plow; AC Snap Coupler 7' Sickle Mower; Rhino 6' Finish Mower 3pt; 3pt Carry All; 6 Bale Trailer; 18' Gooseneck Trailer, needs Floor; JD 38 Sickle Mower; 3pt Scoops; 9' Disc Mower; 3pt Bale Spike; JD Pulltype Plow 2-14; 14' Dump Trailer, like new.

Also selling large amounts of tools, farm supplies, fencing, feeders, fence post.

Consignments accepted until sale day. Contact rick at 573-690-2823 or email moffatrichard8@gmail.com

Note: As always, our holiday auctions have some of our best merchandise. This will be a large auction, both barns full. We will be running 2 rings most of the day. Please make plans to attend. — Thanks Rick.

Terms: Cash or good check with proper identification. All sales are final. Everything sells as is, where is. Proper identification is necessary to obtain a buyer's number. Announcements day of sale supersede all printed material. Lunch on grounds.

RICHARD MOFFAT AUCTION SERVICE



507 High St., Jefferson City, Mo. 65101
-Business Office

Auctioneer: Richard Moffat
573-761-4293 • Jefferson City, MO

The Moffat Center
573-897-4004 • Linn, MO
www.moffatauction.com

Auctioneer: Matt Michelson
573-680-6188 • Columbia, MO

Show-Me-Select

Replacement Heifer Sale

84

Spring Calving Bred Heifers



December 11, 2020 • 7:00 PM
Farmington Regional Stockyards
1600 Woodlawn Drive, Farmington, MO

Crossbred & Purebred Heifers Available

Registered Angus, Angus Cross, SimAngus & Hereford/Angus

- Mostly black, few black-baldies , red & red-white-face
- Many AI BRED & selling with known FETAL SEX
- 5 REGISTERED Angus
- Due to calve from January 31 to April 22, 2021
- Sorted into uniform lots and guaranteed bred
- Tier II daughters out of Angus sires
- AI bred to INDUSTRY LEADING bulls

For information or catalog contact:

Kendra Graham • 573-756-4539 • grahamkk@missouri.edu
Facebook: Show Me Select Bred Heifer Sale: Farmington

Offering online bidding through:

DVAuction
Broadcasting Real-Time Auctions

Consignors:

- Morgan Clark, Farmington**
Ben & Julie Davis, Farmington
Flieg's Farm, Ste. Genevieve
David Gann, Steelville
Graham Family Farm, Farmington
Wesley Royer, Fredericktown
Turner Farms, Belgrade
Dean & Dallas Wilson, Dittmer

MYSTERIES OF THE OZARKS VOLUME III: A collection of stories compiled by Ellen Gray Massey, \$6.50. 417-532-2045, Lebanon. leave phone number.

PINNACLE RANCH: Red Angus and Red Balancer Heifers for sale. 417-679-4269.

NO \$\$\$ DOWN MOBILE HOMES- Call for details 573-499-9993 columbiadiscounthomes.com

SACRIFICE! INVICTA WATCH COLLECTION: 20+, most never worn. \$250. 417-322-3191 Lebanon

BIRDS OF MISSOURI FIELD GUIDE, \$4.00. IDENTIFICATION BIRDS OF NORTH AMERICA BOOK, \$4.00. 417-532-2045, Lebanon. Leave message.

A CENTURY OF MISSOURI TIGERS BASKETBALL BOOK: by Michael Atchison, 258 pages, hardback. \$20. 417-532-2045. Lebanon. Leave message.

SACAGAWEA GOLDEN DOLLARS: Face value \$1. Original issue 2000, uncirculated. In rolls of 5. \$30. 417-686-0032, Ava.

AMMUNITION: .223, 9mm, .45cal, bulk or box. 417-257-8385, pick-up or shipping available. www.cherokeeammunitions.com and on Facebook.

2 ASHLEY SOFAS AND LOVESEATS: 1-Leather, 1-cloth, 2 Hard Rock Maple end tables, Baldwin Electric organ, all in excellent condition. 573-765-3603.

WANTED, TIMBER TO LOG ON SHARES: Honest, reliable, references. 417-533-4607, 417-664-1195.

WANTED TO BUY ANTIQUE CARS: Convertible, Corvettes, unrestored, motors, parts considered. 870-324-1154.

BUYING PRE 1960 BEER SIGNS: FALSTAFF, LEMP, BUDWEISER, CAPITOL, HAMMS, STAG, ANYTHING. 573-680-5377.

EARN \$60,000/YR: Part-Time in the Livestock of Farm Equipment Appraisal Business. Agricultural background required. Home Study Course available. 800-488-7570 or www.amagappraisers.com

FIREARMS: Professional Repairs and Restorations. Baron's Gunsmithing. 573-363-5801, Camdenton.

2017 JAYCO FLIGHT: 19.5ft pull-behind camper, excellent condition, queen bed, table converts to bunk, tub/shower, added- Tv, stabilizer/hitch bars, Price reduced. \$10,900. 417-293-3574, after 5pm or leave message.

ANTIQUe BRASS KITCHEN CABINET HARDWARE: 1 set of 54. \$30 obo 636-239-2695

EARNIE DEANE OZARKS COUNTRY BOOK: A collection of articles about folklore, places, people, customs, history. \$7.50. Lebanon. 417-532-2045, Lebanon. leave phone number.

INCOME PRODUCING APARTMENTS 5 FOUR-PLEXES & VACANT LOTS

BUILDINGS BEING OFFERED INDIVIDUALLY OR IN COMBINATIONS

Inspection / Viewing Date:
 Tuesday, Dec. 1st, 12:00 to 1:30 p.m.
 (This Is The Only Time To View The Buildings)

- 20 Units Fully Leased
- Current Monthly Rental Income of \$14,400
- 3 Bedroom, 2 Bath Units
- Just Completed - Architectural Roofs & Exterior Painting
- Conveniently Located Near 63 & 1-70
- Vacant Lots



3016, 3102, 3110, 3116 & 3200 Alpine Dr., Columbia, MO

Online Bidding Ends:
 Tuesday, Dec. 15th at 12:30 p.m.

Atterberry Auction & Realty Company
 Your Real Estate At Auction Specialists
 Email: contactus@atterberryauction.com



2020 KC CHIEFS SUPERBOWL COCA COLA CANS: unopened, mint condition. \$15/6pack. Salem, 573-854-8132.

DARDEN PROFESSIONAL TIMBER HARVESTING, BUYING STANDING TIMBER: Great prices, improve wildlife habitat and improve forest health. State Certified & Fully Insured! 573-247-4808 or 573-739-1122. Salem

FRONT AND REAR BUMPER FOR 62'-64' CHEVY NOVA: \$100for both or trade. 573-734-2822.

LAND AUCTION

CALLAWAY COUNTY, MO



88+/- Acres Offered In Tracts & The Entirety
 4 Miles West Of New Bloomfield or 10 Miles East of Ashland.

Tract 1: 30 +/- Acres:
 Approx. 18 Ac. Tillable

Tract 2: 58 +/- Acres:
 Approx. 24 Ac. Tillable

Note: This property has numerous beautiful home building sites and lots of timber for wildlife enthusiast. Your opportunity to own land is now!!
 Sells To High Bidder, No Reserve or Minimum!!

County Road 375, New Bloomfield, MO

Online Bidding Ends: Thursday, December 17th at 12:30 PM

CHECK IT OUT AT Atterberrysells.com

Atterberry Auction & Realty Company
 Your Real Estate At Auction Specialists
 Email: contactus@atterberryauction.com



DOYLE STAINLESS STEEL FERTILIZER BED: 15ft, Stainless catwalks, radar, one-owner, works good. \$6,500. 417-543-5674.

QUALITY, FULL FACE PLASTIC SHIELDS: protective masks, reusable, brand new, direct splash protection, transparent, comfortable, 5 masks, \$20. Ava. 417-686-0032.

REGISTERED HEREFORD & ANGUS BULLS: Home raised, Some Show-Me Select Qualified. 573-701-7828. Belgrade



MARON
 RESTAURANT EQUIPMENT, LLC

RESTAURANT EQUIPMENT & BUILDING MATERIALS LIVE AUCTION

MON., DEC. 7 - 10AM
 CONTENTS FORMERLY OF MULTIPLE SUBWAY LOCATIONS
4900 E O'REAR RD. COLUMBIA, MO 65202 (HALLSVILLE AREA)

RESTAURANT EQUIPMENT
 NORLAKE Portable Food Kiosk W/Sink, Refrigerated Sandwich Prep Unit & Lighted Canopy, Nice-Sandwich Prep Tables-2 Ice Cream Dipping Cabinet Freezers-Concession Items Incl Pretzel, Popcorn & Hotdogger-Oren Latte & Cappuccino Machine-2 Duke Baking Oven Combinations With Bottom Proofers-Turbo Chef Rapid Cook High Speed Ovens-Steamtables-Salad Bars-Ice Machine Bins-Super Nice Seating Incl Tables, Chairs & Booths-Signage & Décor-Worktables, Counters & Cabinetry-Shelving-Tea Brewers-Other Restaurant Equipment & Smallwares Too Numerous To List! Some Office Furnishings & Items-Much More!

BUILDING MATERIALS
 Approx 156 Boxes Commercial Grade Brand New Floor & Wall Tile-Tile Adhesive, Grout & Cement-Tile Cutter-Lots Of New Light Fixtures & Lighting Items-Some Trim & Molding-Some Formica-Interior Glass & Wooden Doors-More!

Note: this is only a small & partial listing. Owner has numerous subway locations and this is a liquidation of the warehouse so sure to be surprises and new, never used items! Auction will be held in unheated building so dress accordingly. Plenty of pasture parking so bring a trailer and plan on same day load out if possible. Hope to see you monday, december 7th so mark your calendar & make plans to attend! Visit our website & click on the "auctions" tab for detailed listing & photos.

MARON RESTAURANT EQUIPMENT, LLC & AUCTIONS CO.
417-327-5619
www.maronrestauranteqpt.com

Estate ONLINE & ON-SITE Auction

Thursday, December 10, 2020 **STARTS @ 9:18 A.M.**

NICE EQUIPMENT Don't Miss Out

Location: 19140 E. 96th Street • Broken Arrow, OK

Directions: In Broken Arrow, OK from Creek Trmpk Eastbound take New Orleans St. exit, turn W(L) onto New Orleans St., go ¼ mile to S 193rd E Ave/S 23rd St., turn N(R), go ½ mile to E 96th St., turn left, 2nd house on left. **OR At Jct Hwy 51 & E. 81st St. S (QT Stoplight) go W(R) ½ mile to S 193rd E Ave/S 23rd St., turn S(L), go 1-1/2 miles to E 96th St. S, turn right, 2nd house on left.**

For More Info & Pictures:
www.chuppsauction.com

TRUCKS, TRAILERS, GUNS, GRIZZLY LATHE & MILL, GRIZZLY WOODWORKING TOOLS, SHOP & MIC TOOLS, SPECIALTY TOOLS, WELDERS, PLASMA CUTTER, BLACKSMITH TOOLS and MUCH MORE!

ONLINE & ONSITE BIDDING: Lots 1 - 51 will be offered on simulcast @ 12:21 pm

ESTATE OF: Jim Gorrell OWNER: Bonnie Gorrell

Auctioneer's Note: Due to Jim's passing his estate is being liquidated. Jim was a mechanical engineer and has a nearly 30-year collection of tools he used in his pastime as a fabricator and repairman. **TOOLS ARE IN IMMACULATE CONDITION. GUNS & AMMO SELL @ 11:31 am.** Follow us on Facebook for updates or visit our website for pictures at www.chuppsauction.com.

TERMS: Cash - Credit Cards - Check with Proper ID - OK Sales Tax Applies unless exemption is shown. NOT RESPONSIBLE FOR ACCIDENTS. ANY ANNOUNCEMENTS DAY OF SALE SUPERSEDES PREVIOUS ADVERTISING.

CHUPPS AUCTION & REAL ESTATE

Stan Chupp (918) 638-1157 Dale Chupp, Realtor Coldwell Banker Neokla Select (918) 630-0495 E. J. Chupp (918) 630-0495

BUFFALO LIVESTOCK MARKET LLC 

276 Hwy 32 West Buffalo, Missouri

Nov. 28th, 2020
Thanksgiving Weekend
Receipts: 1028 Head

Feeder steady; Cows steady

Representative Steers

300-400 @ 155.00 to 170.00
400-500 @ 145.00 to 168.00
500-600 @ 135.00 to 149.00
600-700 @ 131.00 to 141.50
700-800 @ 130.00 to 134.00

Representative Heifers

300-400 @ 123.00 to 144.00
400-500 @ 120.00 to 136.00
500-600 @ 117.00 to 128.50
600-700 @ 115.00 to 127.50
700-800 @ 113.00 to 122.50

Feeder Bulls

400-500 @ 125.00 to 149.00
500-600 @ 110.00 to 140.00
600-700 @ 100.00 to 125.00
700-800 @ 100.00 to 126.50

Bred Cows

Young 2nd & 3rd stage \$800 to \$1175 per head
Old 2nd & 3rd \$45-\$55 CWT

Slaughter Cows

Breaker Fleishy Cows 52.00 to 57.00
Med Flesh 42.00 to 52.00
Thin Cows 38.00 to 45.00
X Thin 38.00 Down

Bulls
No Test

MON-WED MARKET REPORT
Listen to KJEL 103.7FM • Lebanon or KY00 99FM • Bolivar

VIEW OUR SALES AT CATTLEUSA.COM

CALL FOR TRUCKING OR ON-FARM VISIT

Lyle Caselman • Owner-Manager
417-345-7876 • mobile 417-533-2944
Leon Caselman • Owner
417-345-4514 • mobile • 417-588-6185
Howard Miller • Owner 417-345-8122

INGERSOLL RAND PORTABLE AIR COMPRESSOR: 85cfm, gas motor, on-trailer, works good. \$2,500. 417-543-5674.

NATURAL BOB-TAILED ENGLISH SHEPHERD PUPPIES: 573-663-7459, 573-760-5157.

BEST OF THE BEST FROM MISSOURI COOKBOOK: \$6.50. 417-532-2045, Lebanon. leave phone number.

NANCY DREW/HARDY BOYS: hard-backs, \$2 each, call for more info, leave message with number. 417-532-6561.

REGISTERED HEREFORD & ANGUS BULLS: Home raised, Some Show-Me Select Qualified. 573-701-7828. Belgrade

1941 BUICK CENTURY: 4 door, 320 straight 8, twin carburetors, needs restored, \$1,450. 417-543-0754 or 417-679-4355.

2020 KC CHIEFS MCDONALDS RED FRIDAY SUPERBOWL CHAMPS FLAGS: unopened, NIP \$15/each. Salem, 573-854-8132.

2019/2020 4x5 ROUND BALES: plastic twine, always shedded, pay for now and will store until April. Delivery or pickup. St James, MO. 573-467-5043 or 573-699-4577.

BEEFALO WEANING AGE: Registered Purebred Beafalo Bulls, Black Red show quality. \$1,100. Circle Z Beafalo, Bourbon, 573-732-5763

1941 BUICK CENTURY: 4 door, 320 straight 8, twin carburetors, needs restored, \$1,450. 417-543-0754 or 417-679-4355.

WWW.MYWEEKLYTRADER.COM

PRIZE COUNTRY QUILTS BOOK: hard-back, 230 pages, \$5.00. 417-532-2045. Lebanon. Leave phone number

FRUEHAUF 71 MODEL CATTLE TRAILER: 45ft, aluminum, straight-deck, 90%tires. \$5,000. 417-543-5674.

SEARS CATALOGUE 1902 REPRINT. \$8.50. 417-532-2045. Leave message.

POOL TABLES: Installations, moves, recoverers, repairs, accessories, etc. 573-646-1700.

LIVE ONSITE AUCTION!

31772 HWY T, Stoutland, MO
DIRECTIONS: Approx 3 miles from I-44 on Hwy T

SATURDAY DECEMBER 5

Starting At 10:00AM

SELLING A LARGE TO INCLUDE:

79 GMC dump truck V8 Cat all works, 656 IHC gas tractor w loader, 966 IHC tractor needs pump, torque and clutch, Gleaner CZ combine, Wheel Horse mowers, 3 ton feed bin, old Yamaha and Honda motorcycles, 11 concrete feed bunks, 88 Peterbilt 378 clutch-cylinder and head work 60k ago, Timpte 42'x78" super hopper, Big Ox blade, 24 ft gooseneck flatbed trailer, 91 WW bumper stock trailer, many other pieces of farm machinery, grinder mixer, haybine, square baler, dozer (scrap), sickle mower, pull type bushhog, several vehicles many with titles, large lot of scrap, washer and dryer, refrigerator, Shapleigh washboard, advertising clock, metal lawn chairs, churn top, iron kettle, metal gas cans, antiques and primitive tools, much more!

Bidding in person only!

THE ESTATE OF FRANK BREEDEN

Go to www.knightauctionservice.com for complete list and pictures!

TERMS: Cash, Approved Check w/ID, Visa or Mastercard.



Sale By
KNIGHT AUCTION SERVICE, LLC
 417-532-7497 Lebanon, MO
 "Complete Sale Service"

www.knightauctionservice.com

AB ROLLER-SLIDER: Deluxe, stomach exercise machine, heavy duty, real 6 pack builder, detachable handles, for easy storage. \$60. Ava. 417-686-0032.

2000 BUICK LASABRE LIMITED: 4dr, 3.8-V-6, Leather, 75% Tires, 190,000k, owned by mechanic, clean car. \$3,250. 417-543-0048, 417-924-8550.

THE AMISH COOKBOOK: Recollections and recipes from an Old World Order, hardback, \$8.50. 417-532-2045. Lebanon, leave phone number.

!AUCTION TIME!

BY ORDER OF THE UNITED STATES
 BANKRUPTCY COURT
FRIDAY, DECEMBER 11 @ 12 NOON

Location: 4533 STATE HIGHWAY J • MARSHFIELD, MO

I AM SELLING THESE TWO SHARP VEHICLES AND THIS IS ALL I'M SELLING. SO YOU'RE LOOKING AT A 10 MINUTE AUCTION!!!

YOU'LL WANT TO BE ON TIME.



2019 KIA SPORTAGE FE

ONLY 32,120 MILES
 THIS CAR IS IN BEAUTIFUL CONDITION, NEAT AS A PIN



2014 MERCEDES C250

ONLY 52,320 MILES
 THIS CAR IS ALSO IN EXCELLENT CONDITION

FEELE FREE TO GIVE ME A CALL AND COME OUT TO TAKE A LOOK BEFORE THE AUCTION!

Terms: Cash or check day of auction. Check will be made out to **FRED MOON** - Federal Bankruptcy Trustee. IF PAYING BY CHECK THE CAR CAN BE HELD UNTIL YOUR CHECK CLEARS.

Freeman Auctions & Appraisals, LLC

Auctioneer: Steve Freeman (417)343-1891

Find us on Facebook @ Steve Freeman Auctions & Appraisals

2-JOHN DEERE REAR RIMS: 1138 ,new. \$200. 417-766-1991

2004 VW BEETLE DIESEL: 164,000miles. \$6,500. 417-256-2561.

LEWIS WELDING AND REPAIR: Hay bale feeders with bale basket, corral panels, custom or built to order Ag implements, trailers, feeders. Call for pricing, 573-729-0272, Salem.

CLARINET: with case. \$125 or trade. 573-327-9068.

VILLA HOMES IN ROLLA: Has NEW and USED Mobile Homes. Call David for info: 573-578-8072.

THE FIRST 100 YEARS OF SOUTH-WEST MISSOURI STATE UNIVERSITY: in Springfield. Hardbook, \$12.50. 417-532-2045, Lebanon. leave phone number.

LEWIS WELDING AND REPAIR: Hay bale feeders with bale basket, corral panels, custom or built to order Ag implements, trailers, feeders. Call for pricing, 573-729-0272, Salem.

AUCTION

Sunday December 13, 2020 9:00AM
 940 S Iron Mountain Rd • Fordland, MO 65652
 Directions: From Springfield Take Hwy 60 East 18 Miles To Iron Mtn. Rd. Turn North Across Hwy 60 Onto Iron Mtn. Rd. To Auction. Watch For Signs.

Guns, Ammo, Coins, Jewelry, Knives, Cards, Etc, Furniture & Appliances, Antiques, Collectibles & Primitives, Household & Misc, Plus More Arriving Daily!

**Call To Consign! www.glenworth.com
 (Guns, Coins & Jewelry Auctioned On Proxibid)**

Auction Conducted by:

Glenworth

Auction Service & Realty
 Glen Yutzy, Auctioneer/Broker (417) 767-4345

LOG SIDING SALE: 2X8 Western Cedar .99 ft/ Pine \$1.30 ft while supplies last. www.pineriderg rustic.com 573-729-7226.

8 GALLON AUTO LUBRICATED AIR COMPRESSOR: New, \$80. 417-457-1023. Raymondville.

WANTED 16.9X34 REAR TRACTOR TIRE: good condition, 75%+ tread. Union, 636-234-5269.

I BUY.....used mobile homes. Call or text 573-338-6250 or email GregS.CDH@outlook.com



MID MISSOURI STOCKYARDS

REGULAR SALE EVERY THURSDAY 11AM

SPECIAL COW SALE • DEC. 12TH • 6 P.M.

For Farm Visits, Market Updates, or Trucking
 Call Zach Cox 417-777-1320
 Dan Romine 573-578-4939

**Competitive Buyers!
 Competitive Commission!
 Competitive Market!**

Barn: 417-532-9292
 I-44 • Exit 123 "just outside of Lebanon"
 17505 Route 66, Phillipsburg, MO 65722
 For weekly market updates, visit us at www.midmostockyards.com

DREAM HOUSE -Online, chateauhomes.net
 Call Marla 573-657-7040

1997 DODGE GRAND CARAVAN: runs well, 235K, \$1,950; 2003 Chevrolet Astro Van , AWD, runs well, 264K, \$1,800. Salem, 573-729-0272.

147 ACRES ABSOLUTE LAND AUCTION

Saturday, December 5th 10:00AM

Location: 5119 State Hwy. 248 Galena, Mo.
 Directions: From: Galena take Hwy 248 west 5 miles to Property! *Watch for Signs*



Property Sells Absolute to the Highest Bidder Regardless of Price.
Beautiful 147 +/- Acres, 30 +/- acres open with the balance timber
Tract #1 is 12.7 Acres
Tract #2 is 135 Acres

Property will be offered in 2 tracts & as a whole. Many Outstanding Building Locations with outstanding views!! Lots & Lots of Deer, Turkey & Small Game. Land feels very Private & Secluded but is on very good state hwy. & only 15 minutes to Medical, Shopping, Schools & 10 minutes from Table Rock Lake. Property is line fenced with 1 pond and over 1 mile State Hwy. Frontage. This will make someone a great Home/Farm, Hunting Property or Private Retreat. Oak, Hickory, Pine, Cedar & Walnut Timber, some is Marketable Property like this doesn't come available very often. If you love the outdoors you won't want to miss the opportunity to own this property! It will take your breath away!

TERMS: 10% DOWN DAY OF SALE, BALANCE DUE 30 DAYS OR LESS AT CLOSING.
 See Our Website for Video & Pictures
 Call for more information or a private ride around the property!

ESTATE OF NORMA ESTES



Larry Foster
 Auctioneer
 Galena, Mo
 Phone: (417) 723-8329
 Cell: (417) 839-6860
www.fosterauctionservice.com
 Email: bidnowsold@aol.com

BITTERSWEET COUNTRY BOOK: edited by Ellen Gray Massey, \$6.50. 417-532-2045, Lebanon. Leave phone number.

1994 CUTLESS CIERA: auto, air, 4-door, 174,xxx miles, runs great. \$800. 636-584-9476

CAMPER WINDOWS: (2) 29 3/4 X 21 3/4, (1) 23 3/4 X 21 3/4, (1) 34 X 3/4, (1) 47 3/4 X 21 3/4. \$200 FOR ALL. 417-664-8823.

2 BALE RINGS: \$25 each Newburg, 314-403-1457

BATHROOM VANITY CLEAROUT

ALL SOFT CLOSE

36"	\$699
48"	\$949
60"	\$1195
72"	\$1395

Grey, White, Espresso



19850 Houston Road | Lebanon, MO 65536
 Phone: 888-776-0038 | 417-533-5080
 Email: neighborhoods@hotmail.com

Monday to Friday: 8:00 a.m. – 5:00 p.m.
 Saturday: 8:00 a.m. – 3:00 p.m.
 Sunday: Closed



NEIGHBORHOOD'S HOME IMPROVEMENT STORE

CAROLINA CARPORTS • GARAGES • BARNs • RV COVERS
Starting At \$1095.00
 Delivered & Installed
RENT TO OWN • NO CREDIT CHECK

Red Iron Building Special
60' x 80' x 16' Pre-Engineered Red Iron Building
 2:12 pitch • 26ga Painted Metal on Roof and Walls
 4-14'X14' Framed Openings (2 on each side)
 1- 3'X7' Walk-In Doors
 Materials Only **Now \$33,950** Plus Tax and Freight

METAL PANELS
 29ga 40 Year Warranty, Painted Metal starting at **\$71.00 sq**
 29ga 25Year Warranty, Galvalume Metal starting at **\$55.00 sq**
 29ga Commodity, White starting at **\$63.00 sq**

VISIT US @ JENKINSBUILDINGS.COM

 JENKINS Since 1964 BUILDINGS & SUPPLY	Showroom & Sales Office Bolivar, Missouri 65613 (417) 326-4228 Next to Smith's Restaurant Hwy. 13 & U	Corporate Office Polk, Missouri 65727 (417) 852-4228 2 Miles South of Pittsburg on Hwy. 64	Find us on  facebook JenkinsBuildings.com Prices Subject to Change
--	--	---	---



HOBART 200 AMP ARC WELDER: 4-cylinder Jeep engine, runs well. \$1,500. 1-573-729-0272, Salem.

BUCKET SPIKE: \$400. **JOHN DEERE 38 SICKLE MOWER:** \$250, **H&R 58CAL Muzzel loader, sling and scope** \$325. 314-403-1457.

0% for 4 Years
HEATMOR
Outdoor Wood Furnace
 as low as **\$168** per month
HEATMOR MIDWEST
 Licking, MO 65542 • 573-674-2962



NEW TUBE GRILL FOR 73'-86' SQUARE BODY CHEVY TRUCK: \$50 or trade. 573-734-2822.

KIDS LITTLE TYKES RED CAR BED: w/mattress. \$150. Desloge, 573-327-9068.

WEATHERED BARN WOOD SIDING: 8" & 10" wide. 573-729-7226. www.pineridgerustic.com

TUFFY SPECIAL -Volume Prices 573-657-2176 amegamobilehomes.com

2-255/65 R18 TIRES: good for spares. \$10each. 417-457-1023.

KITCHEN FAUCET MOEN: single lever, sprayer, new cartridge. \$50obo. 636-239-2695.

BETTY CROCKER BAKING FOR TODAY COOKBOOK: Hardback. \$6.50. 417-532-2045. Lebanon. Leave message.

FIRESTONE MINI SPARE TIRE: Brand new, never used, 23" diameter, 5 hole, T125-70-R16, tubeless radial. \$85 firm. 417-686-0032. Ava

A CENTURY OF MISSOURI TIGERS BASKETBALL BOOK: by Michael Atchison, 258 pages, hardback. \$20. 417-532-2045. Lebanon. Leave message.

OZZIE SMITH: Hall of Fame induction, Hartland figurine, new in box, \$14.00 573-854-8132.

MYSTERIES OF THE OZARKS VOLUME III: A collection of stories compiled by Ellen Gray Massey, \$6.50. 417-532-2045, Lebanon. leave phone number.

CHRISTMAS PUPPIES BLUE & RED HEELER PUPPIES: Good working stock, UTD. 417-664-5926.

CUSTOM SAW MILLING: Lebanon. 417-533-4607, 417-664-1195.

PINNACLE RANCH: Red Angus and Red Balancer Heifers for sale. 417-679-4269.

NO \$\$\$ DOWN MOBILE HOMES- Call for details 573-499-9993 columbiadis-counthomes.com

SACRIFICE! INVICTA WATCH COLLECTION: 20+, most never worn. \$250. 417-322-3191 Lebanon

16FT FLATBED TRAILER: King Wood Stove. 417-256-1627.

BIRDS OF MISSOURI FIELD GUIDE, \$4.00. IDENTIFICATION BIRDS OF NORTH AMERICA BOOK, \$4.00. 417-532-2045, Lebanon. Leave message.

BUYING PRE 1960 BEER SIGNS: FALSTAFF, LEMP, BUDWEISER, CAPITOL, HAMMS, STAG, ANYTHING. 573-680-5377.

WE BUY
White Oak Logs!

- ✓ Top prices for your logs
- ✓ Experienced log buyers
- ✓ Professional service

Chad Cook | Salem Wood Products
417.718.2950
 5 miles north of Salem, MO on Hwy 19

INDEPENDENT STAVE COMPANY
 Log Procurement & Sales

www.independentstavecompany.com

1965 FORD 1 TON FLATBED TRUCK: , runs well. \$3,000, 573-729-0272, Salem.

WANTED: Old Sling Wrecker. 573-734-2822

BUTLER LOGGING & TIMBER HARVESTING
WHEN QUALITY COUNTS
FAIR & HONEST PRICING
REFERENCES AVAILABLE
417-448-9323

SACAGAWEA GOLDEN DOLLARS: Face value \$1. Original issue 2000, uncirculated. In rolls of 5. \$30. 417-686-0032, Ava.

AMMUNITION: .223, 9mm, .45cal, bulk or box. 417-257-8385, pick-up or shipping available. www.cherokeeammunitions.com and on Facebook.

WANTED, TIMBER TO LOG ON SHARES: Honest, reliable, references. 417-533-4607, 417-664-1195.

NORDIC CROWN II HOT TUB: W/steps. \$2,000 obo, Washington. 636-239-2695.

2 WOODEN KITCHEN TABLES AND CHAIRS: \$100 or trade. 573-734-2822.

POOL TABLES: Installations, moves, recover, repairs, accessories, etc. 573-646-1700.

SPECIALIZING IN HEAVY DUTY GATES
Cow Country Gate Sales
 Call Randy: 573-569-4754
 or Home: 573-539-2528
 Located at: Zimmerman Welding
 16889 Hwy 52, Barnett, MO



WANTED TO BUY ANTIQUE CARS: Convertible, Corvettes, unrestored, motors, parts considered. 870-324-1154.

2020 KC CHIEFS SUPERBOWL COCA COLA CANS: unopened, mint condition. \$15/6pack. Salem, 573-854-8132.

LEWIS WELDING AND REPAIR: Hay bale feeders with bale basket, corral panels, custom or built to order Ag implementations, trailers, feeders. Call for pricing, 573-729-0272, Salem.

BE READY for DEER SEASON
 Craig's **OUTDOOR Sports** (417) 926-0255
craigsootdoorsports.com
 Mon-Fri 9am-5pm • Sat 9am-Noon
 9435 HWY. N Ste. A, Mtn. Grove



EARN \$60,000/YR: Part-Time in the Livestock of Farm Equipment Appraisal Business. Agricultural background required. Home Study Course available. 800-488-7570 or www.amagappraisers.com

FIREARMS: Professional Repairs and Restorations. Baron's Gunsmithing. 573-363-5801, Camdenton.

2 ASHLEY SOFAS AND LOVESEATS: 1-Leather, 1-cloth, 2 Hard Rock Maple end tables, Baldwin Electric organ, all in excellent condition. 573-765-3603.

EARNIE DEANE OZARKS COUNTRY BOOK: A collection of articles about folklore, places, people, customs, history. \$7.50. Lebanon. 417-532-2045, Lebanon. leave phone number.

FRONT AND REAR BUMPER FOR 62'-64' CHEVY NOVA: \$100for both or trade. 573-734-2822.

ANTIQUE BRASS KITCHEN CABINET HARDWARE: 1 set of 54. \$30 obo 636-239-2695

2017 JAYCO FLIGHT: 19.5ft pull-behind camper, excellent condition, queen bed, table converts to bunk, tub/shower, added- Tv, stabilizer/hitch bars, Price reduced. \$10,900. 417-293-3574, after 5pm or leave message.

Starnes Auto LLC
22115 Rt. 66
Lebanon, MO 65536
 417.718.2707 Cell
 417.588.3159 Office
www.starnesauto.com

2003 FORD F150
 WHITE, REG CAB, 5 SPEED, 222,XXX MI. ...**\$3,200**

2006 CHRYSLER T&C
 BLUE, 185,XXX MI.**\$2,850**

2009 CHEVY HHR LT
 RED, 126,XXX MI.**\$3,250**

2010 PONT G6
 WHITE, 162,XXX MI.**\$3,500**

2012 CHEVY IMPALA LTZ
 WHITE, 176,XXX MI.....**\$4,500**

2013 FORD EXPLORER
 WHITE, LIMITED, 4WD, 104,XXX MI.....**\$12,950**

DARDEN PROFESSIONAL TIMBER HARVESTING, BUYING STANDING TIMBER: Great prices, improve wildlife habitat and improve forest health. State Certified & Fully Insured! 573-247-4808 or 573-739-1122. Salem



Holiday Deadlines

DECEMBER 31ST ISSUE:

Display Advertising Deadline: Wednesday, December 23 at Noon
Classifieds Deadline: Thursday, December 24 at Noon

JANUARY 7TH ISSUE:

Display Advertising Deadline: Wednesday, December 30 at Noon
Classifieds Deadline: Thursday, December 31 at Noon

NO EARLY DEADLINE FOR DECEMBER 24TH!

*Merry Christmas
& Happy New Year!*

T WEEKLY
TRADER
MAGAZINE

417-532-9131 • 800-665-8875 • 100 E. Commercial, Lebanon, MO

WWW.MYWEEKLYTRADER.COM

DOYLE STAINLESS STEEL FERTILIZER BED: 15ft, Stainless catwalks, radar, one-owner, works good. \$6,500. 417-543-5674.

2019/2020 4x5 ROUND BALES: plastic twine, always shedded, pay for now and will store until April. Delivery or pickup. St James, MO. 573-467-5043 or 573-699-4577.

LIVE WORK PLAY

We're
HIRING!

JOBS
are available in Lebanon!

lacledecountymohasjobs.com

QUALITY, FULL FACE PLASTIC SHIELDS: protective masks, reusable, brand new, direct splash protection, transparent, comfortable, 5 masks, \$20. Ava. 417-686-0032.

INGERSOLL RAND PORTABLE AIR COMPRESSOR: 85cfm, gas motor, on-trailer, works good. \$2,500. 417-543-5674.

BB & PELLET RIFLE. \$75 each. 573-327-9068.

KUSTER LOGGING

BUYER of Standing Timber Oak and Walnut

Dozing Now Available

417-259-0047

References Available



NATURAL BOB-TAILED ENGLISH SHEPHERD PUPPIES: 573-663-7459, 573-760-5157.

BEST OF THE BEST FROM MISSOURI COOKBOOK: \$6.50. 417-532-2045, Lebanon. leave phone number.

NANCY DREW/HARDY BOYS: hard-backs, \$2 each, call for more info, leave message with number. 417-532-6561.

REGISTERED HEREFORD & ANGUS BULLS: Home raised, Some Show-Me Select Qualified. 573-701-7828. Belgrade

WWW.MYWEEKLYTRADER.COM

TASK. TASK. DONE.

RB16 SERIES

REAR BLADES
20-40 HP 60", 74", 84" Widths

- Cat. 1 hitch
- 7 Forward angles; 3 Reverse angles
- 5 Tilt positions
- 12" Offset left or right
- 14" Moldboard height
- 1/4" Moldboard thickness
- Landscape Rake adaptable

For Outstanding Products & Service

AGRI-ENTERPRISES

1-1/2 Miles South Of Licking, MO On Hwy 63

573-674-2203
1-800-653-7152

Land Pride

www.landpride.com www.agri-enterprises.com



1941 BUICK CENTURY: 4 door, 320 straight 8, twin carburetors, needs restored, \$1,450. 417-543-0754 or 417-679-4355.

2020 KC CHIEFS MCDONALDS RED FRIDAY SUPERBOWL CHAMPS FLAGS: unopened, NIP \$15/each. Salem, 573-854-8132.

FRUEHAUF 71 MODEL CATTLE TRAILER: 45ft, aluminum, straight-deck, 90%tires. \$5,000. 417-543-5674.

1941 BUICK CENTURY: 4 door, 320 straight 8, twin carburetors, needs restored, \$1,450. 417-543-0754 or 417-679-4355.

AB ROLLER-SLIDER: Deluxe, stomach exercise machine, heavy duty, real 6 pack builder, detachable handles, for easy storage. \$60. Ava. 417-686-0032.

PRIZE COUNTRY QUILTS BOOK: hard-back, 230 pages, \$5.00. 417-532-2045. Lebanon. Leave phone number

SEARS CATALOGUE 1902 REPRINT. \$8.50. 417-532-2045. Leave message.

VILLA HOMES IN ROLLA: Has NEW and USED Mobile Homes. Call David for info: 573-578-8072.

2-JOHN DEERE REAR RIMS: 1138 ,new. \$200. 417-766-1991

Pine Ridge Rustic

Log Home Building Supplies

Services Offered!

- Installation
- Pre-finishing available on interior & exterior
- Dealer for exterior stains

www.pineridgerustic.com

523 CR 2410 • Salem, MO 65560 • Ph: 573-729-7226

- Log Siding
- Beveled Siding
- Car Siding • Red Cedar
- Western Cedar • Pine



BEEFALO WEANING AGE: Registered Purebred Beafalo Bulls, Black Red show quality. \$1,100. Circle Z Beafalo, Bourbon, 573-732-5763

REGISTERED HEREFORD & ANGUS BULLS: Home raised, Some Show-Me Select Qualified. 573-701-7828. Belgrade

2000 BUICK LASABRE LIMITED: 4dr, 3.8-V-6, Leather, 75% Tires, 190,000k, owned by mechanic, clean car. \$3,250. 417-543-0048, 417-924-8550.

LOG SIDING SALE: 2X8 Western Cedar .99 ft/ Pine \$1.30 ft while supplies last. www.pineridgerustic.com 573-729-7226.



YOUR AD GOES HERE!

Add YELLOW Color For An Additional \$3 Per Reader Ad

All ads will include Phone Number (unless requested to be deleted by advertiser) and City Or Town, Phone Number with Area Code counts as one word. City or Town counts as one word.

RATE: 80¢ Per Word. All Classified Ads Require Payment Before Print.

(1) 80¢	(2) \$1.60	(3) \$2.40	(4) \$3.20
(5) \$4.00	(6) \$4.80	(7) \$5.60	(8) \$6.40
(9) \$7.20	(10) \$8.00	(11) \$8.80	(12) \$9.60
(13) \$10.40	(14) \$11.20	(15) \$12.00	(16) \$12.80
(17) \$13.60	(18) \$14.40	(19) \$15.20	(20) \$16.00
(21) \$16.80	(22) \$17.60	(23) \$18.40	(24) \$19.20
(25) \$20.00	(26) \$20.80	(27) \$21.60	(28) \$22.40
(29) \$23.20	(30) \$24.00	(31) \$24.80	(32) \$25.60
(33) \$26.40	(34) \$27.20	(35) \$28.00	(36) \$28.80
(37) \$29.60	(38) \$30.40	(39) \$31.20	(40) \$32.00

Place your Classified Ad TODAY!

417-532-2800 • 800-665-8875

Fax: 417-532-8140

Or Mail To: P.O. Box 192 • Lebanon, MO 65536

For your convenience we accept MasterCard, Visa, Discover or American Express



DEADLINE FOR CLASSIFIED ADS: FRIDAY 4:00PM!

Name _____

Address _____

City _____ Email _____

State _____ Zip Code _____ Phone _____

Ad Total \$ _____ X # Weeks _____ = Amount Enclosed \$ _____

The New Standard for Tough



Starting at \$399.99



Built for the Toughest Environments

More Powerful Than Today's Popular Ranch and Farm Saws.



Year End Mower Clearance! Save Now!!

ALL remaining 2020 "In Stock" mowers \$200 over invoice

Buy a Ferris mower & get an extended warranty, FREE!

*Low Rate Financing available. See dealer for details.

YARDMAX 25 TON LOG SPLITTER ONLY \$999.99

* Limited quantities available!



WCT Farm & Lawn LLC

3299 E Evergreen Rd, Strafford, MO 65757

417-859-4311 • www.wctfarmandlawn.com