

**FREE - TAKE ONE!**

Vol. 27 No. 33

**NOVEMBER 12, 2020**

800-543-8271 • 800-665-8875

# WEEKLY **TRADER** MAGAZINE



Find us on  
**Facebook**

@myweeklytrader

**AUCTIONS PG. 8**

**VISIT OUR NEW WEBSITE! MYWEEKLYTRADER.COM**

**You pull it,  
we sell it...**

**CHEAP!**



**Lebanon, MO**

22395 Rt. 66

**417-588-3555**

Fax 417-588-8955



## U★PULL★IT

**SELF-SERVICE AUTO PARTS**

**We also have a large inventory  
of used tires and be sure to check  
out our used car lot!**

Mon.-Fri. 8:00am-6:00pm • Sat. 8:00am-4:30pm • Sun. 9:00am-4:00pm

**WWW.SSUPULLIT.COM**

**Located next to S&S Recycling.**



**Roll-off, Trailer, and  
Mobile Crushing  
Services Available**

**For All Your Metal Recycling Needs**

**Lebanon, MO**

22395 Rt. 66

**417-588-3555**

Fax 417-588-8955

**Mtn. Grove, MO**

8930 First Rd

**417-926-3360**

Fax 417-926-0180

Monday-Friday 8:00am-4:30pm (Closed 12pm-1pm Lunch)  
Saturday 8:00am-Noon

email: [contact@ss-recycling.com](mailto:contact@ss-recycling.com)

**Buyer of all types of scrap metal.**



# Built heavy duty, to make light work of any job.



L Series 24.1-47.3 HP Durable cast iron and steel design



**QUARLES**  
SUPPLY COMPANY INC.

**(417) 777-2391**  
[quarleskubota.com](http://quarleskubota.com)

Call today to schedule a demo on the #1 selling compact tractor in the U.S. for over 10 years.\*

- Four affordable models to choose from
- Performance-matched Kubota front loader
- Kubota diesel engine and gear or HST transmission
- Easy-to-use controls

Together we do more.

## L2501DT w/loader

- NEW Kubota L2501DT
- 4wd, DIESEL, AG TIRES
  - KUBOTA LOADER

## New L2501DT w/Loader Deal!

**\$19,995**  
Financing Price

- 5' ROTARY CUTTER
- 5' BOX BLADE
- NEW 18' KODIAK TRAILER W/RAMPS



[KubotaUSA.com](http://KubotaUSA.com)

\*Based on EDA tractor sales data of under 40 horsepower models from 2009 to 2019.

© Kubota Tractor Corporation, 2020. This material is for descriptive purposes only. Kubota disclaims all representations and warranties, express or implied, or any liability from the use of this material. For complete warranty, disclaimer, safety, incentive offer and product information, consult your local Dealer or go to [KubotaUSA.com](http://KubotaUSA.com).

# Cutting **Land Pride** GET WORK DONE.

## RCR18 SERIES

ROTARY CUTTERS  
20-65 HP 60", 72" Widths

- Cat. 1 Hitch
- 2" Cutting capacity
- Fully welded deck
- Full length skid shoes



CONSISTENTLY LEADING THE WAY...

# AGRI-ENTERPRISES

For Outstanding Products & Service

1-1/2 Miles South Of Licking, MO On Hwy 63

573-674-2203 • 1-800-653-7152

[www.agri-enterprises.com](http://www.agri-enterprises.com)

2-JOHN DEERE REAR RIMS: 1138 ,new.  
\$200. 417-766-1991

BAKER A RESAW: with return and turn  
around. \$7,500/obo. 417-327-6240.

SAVAGE 270 MODEL 111 W/SCOPE: 2  
boxes shells. \$450. 573-858-3215.

2-55/65 R18 TIRES: good for spares.  
\$10each. 417-457-1023.

WANTED STANDING TIMBER: Butler  
Logging, 417-448-9323.

BUYING OLD BARNs AND LUMBER:  
417-406-0867. Leave Message.

2020 KC CHIEFS McDONALDS RED  
FRIDAY SUPERBOWL CHAMPS  
FLAGS: unopened, NIP \$15/each. Salem,  
573-854-8132.

WANTED, TIMBER TO LOG ON  
SHARES: Honest, reliable, references. 417-  
533-4607, 417-664-1195.



## TIM'S USED CARS

(573) 341-3828 • 1334 South Bishop (Hwy. 63) • Rolla, MO  
Next to Hwy CC • [www.tims-used-cars.com](http://www.tims-used-cars.com)



**2004 CHEVY 1500  
LS**  
Crew Cab, 4x4,  
5.3, V-8, Power Equipped,  
148,xxx Miles  
**Only \$8,400**



**2018 RAM 2500  
TRADESMAN**  
Crew Cab, Long Bed, 4x4  
6.4 Hemi, Power Equipped,  
74,xxx Miles  
**Only \$34,900**



**2011 DODGE  
DAKOTA BIG HORN**  
Crew Cab, 4x4, 3.7, V-6,  
Power Equipped,  
131,xxx Miles  
**Only \$12,500**



**2010 RAM 1500  
LARAMIE**  
Crew Cab, 4x4, 5.7  
Hemi, Auto, Loaded with  
Option, 145,xxx Miles  
**Only \$16,500**

**LARGE SELECTION OF CARS, TRUCKS, SUVs & VANS!**

## #1 Selling FARM TRACTOR IN THE WORLD



**Mahindra**

**Come See Us For Your Mahindra**

Financing available for those who qualify

[www.agri-enterprises.com](http://www.agri-enterprises.com)

**AGRI-ENTERPRISES**

1-1/2 Miles South Of Licking, MO On Hwy 63  
573-674-2203 • 1-800-653-7152

**Mahindra**  
RISE

2 BIG CHRISTMAS WREATHS: 3ft in di-  
ameter. \$30 each obo 636-239-2695.

175 ORIGINAL VCR MOVIES: \$1/piece.  
573-327-9068.





**Cheyenne Acres**  
Horse & Tack  
**BUY - SELL - TRADE**  
by Rolla, MO  
Call For Directions & Availability  
**Call Kip**  
**573-368-9402**



**IHC 766 DIESEL TRACTOR:** Cab & air, 80 hp, NEW ENGINE REBUILD, \$8,500. 573-765-4406.

**CANNING JARS:** 15 \endash 1 PINT : Wide mouth, 24 new lids, 16 very clean bands, some new. Mostly Kerr. \-/- In mint condition. \$25. Lebanon (417) 664 2198.

**NEW BIG TEX 22GN FLATBED TRAILER**



**JIM'S Motors TRAILERS**  
GREAT SERVICE!  
1957-2018 GREAT PRICES!

I-44 at Exit 208 • Cuba, MO  
www.jimsmotors.com  
(573)885-2595  
(800)897-9840

facebook

**LIONEL TRAIN SET:** Steam engine, tender, caboose and other car, track and transformer. \$195. 573-364-7465, Rolla.

**JOHN DEERE 2955:** Diesel Tractor, Cab & Cold Air, 85HP with JD 720 loader. \$27,000. 573-765-4406.

**CAR DOLLY:** Like new, spare tire, hold down straps. \$900. Rogersville. 417-766-1991



**MIDWEST CONSTRUCTION**  
Free Estimates!

- Pole Barn • Garages • Framing
- Remodels • Roofing • Concrete
- Decks & Porches

**Contact Abner Glick**  
**417-664-1794**

**BEST OF THE BEST FROM MISSOURI COOKBOOK:** \$6.50. 417-532-2045, Lebanon. leave phone number.

**NORDIC CROWN II HOT TUB:** W/steps. \$2,250 obo, Washington. 636-239-2695.

**OLIVER 1650 DIESEL:** has cab/, narrow front, runs good, \$3,750obo. 573-690-9406.

**LOG SPLITTER:** 35 Ton, Tecumseh 10HP engine. 20 years old. \$1200. Lebanon (417)664-2198.

**NOW IS THE TIME TO BUY!**

Dare to compare our tractor packages to the competition.  
Our customers save an average of  
**\$2,000**



**MADE FOR AMERICA**

**END OF YEAR NET WRAP SALE**



**JOHN DEERE** | **Heritage TRACTOR**

Savings based upon Maritz January 2019 Consumer Purchase Funnel Study.  
Some restrictions apply. See dealer for details. Offer good through 10/31/2021

**2020 KC CHIEFS MCDONALDS RED FRIDAY SUPERBOWL CHAMPS FLAGS:** unopened, NIP \$15/each. Salem, 573-854-8132.

**WANTED:** Old Military Rifles and Pistols. 816-838-6254.

**NEW HOLLAND TRACTOR:** TS100, 1998, 100 HP, cab w/air/heat/radio; 2017 Westendorf Max420 front loader (inside disconnect/connect) /7' bucket/bale spikes, new rubber; all: \$24,900, or separate: tractor: \$19,900; loader and implements: \$6900. Lebanon (417)664-2198.



**PRIZE COUNTRY QUILTS BOOK:** hardback, 230 pages, \$5.00. 417-532-2045. Lebanon. Leave phone number

**AMERICAN MADE 9MM:** Brass, ammo, not reloads, \$.40 per round. 417-844-4319.

**0% for 4 Years**  
  
**HEATMOR**  
**Outdoor Wood Furnace**  
 as low as **\$168** per month  
**HEATMOR MIDWEST**  
 Licking, MO 65542 • 573-674-2962

**THE FIRST 100 YEARS OF SOUTHWEST MISSOURI STATE UNIVERSITY:** in Springfield. Hardbook, \$12.50. 417-532-2045, Lebanon. leave phone number.

**2020 KC CHIEFS SUPERBOWL COCA COLA CANS:** unopened, mint condition. \$15/6pack. Salem, 573-854-8132.

**1999 MERCURY GRAND MARQUIS:** 88,000 miles, 1-owner, leather seats, excellent condition. \$4,500. 636-734-2693.

**2020 KC CHIEFS SUPERBOWL COCA COLA CANS:** unopened, mint condition. \$15/6pack. Salem, 573-854-8132.

**160 ACRES:** For sale, 3 6x6 deer stands, lakes, CRP pays \$11,320 yearly, Sullivan County, Mo., 314-471-4069.

**CALUS LOGGING**  
  
**20 YEARS EXPERIENCE**  
**Buying Standing Timber**  
**Walnut & Oak**  
**Joe Calus, Owner**  
**417-926-4606 • MTN. GROVE**  
**CERTIFIED**

**2019/2020 4x5 ROUND BALES:** plastic twine, always shedded, pay for now and will store until April. Delivery or pickup. St James, MO. 573-467-5043 or 573-699-4577.

**RHINELAND, MO. PICTORIAL HISTORY:** "Winter in a Missouri River town," 190 pages, \$15.00. 417-532-2045. Lebanon. Leave phone number.

**DR ALL TERRAIN MOWER:** 25 inch cut, Kawasaki 15.0 engine, 18 years old. \$1000. Lebanon (417)664-2198.

**MILLER 10FT. OFFSET DISK:** \$3,950. 573-765-4006.

**SPECIALIZING IN HEAVY DUTY GATES**  
  
**Cow Country Gate Sales**  
 Call Randy: 573-569-4754  
 or Home: 573-539-2528  
 Located at: Zimmerman Welding  
 16889 Hwy 52, Barnett, MO

**AUNT BEE'S MAYBERRY COOKBOOK:** \$7.50. 417-532-2045, Lebanon. leave phone number.

**JOHN DEERE 1008:** 10ft. pull type, brush-cutter. \$2,950. 573-765-4406.

**BETTY CROCKER BAKING FOR TODAY COOKBOOK:** Hardback. \$6.50. 417-532-2045. Lebanon. Leave message.

**IHC 966 DIESEL TURBO TRACTOR:** Nice tires, strong tractor. \$9,000. 573-765-4406.

**HIGH FLOW STANDARD TOILET:** new-in-box; 1.6 gpf; white, round bowl. \$200. Lebanon (417)664-2198.

**2016 S590 BOBCAT:** 2-speed, cab, heat & air, keyless start, new bucket, 1310 hours, \$25,500. 573-378-8369.

**THE AMISH COOKBOOK:** Recollections and recipes from an Old World Order, hardback, \$8.50. 417-532-2045. Lebanon, leave phone number.

**JOHN DEERE 6400:** Diesel, Cab Cold Air Tractor, 4 wheel drive, 85HP. \$22,000. 573-765-4406.

**REGISTERED HEREFORD & ANGUS BULLS:** Home raised, Some Show-Me Select Qualified. 573-701-7828. Belgrade

**BITTERSWEET COUNTRY BOOK:** edited by Ellen Gray Massey, \$6.50. 417-532-2045, Lebanon. Leave phone number.

**EARNIE DEANE OZARKS COUNTRY BOOK:** A collection of articles about folklore, places, people, customs, history. \$7.50. Lebanon. 417-532-2045, Lebanon. leave phone number.

**IHC 10FT FIELD WHEEL DISK:** \$1,600. 573-765-4406.

**LIVE WORK PLAY**

**We're HIRING!**

**JOBS**

*are available in Lebanon!*

If you need a job, Lebanon, Mo. has one that's just right for you.

Laclede County employers are going above and beyond to detect and protect employees from the Covid-19 virus including distancing, face shields and temperature checks. Many of the jobs have training programs available through Ozarks Technical College and other workforce development sources.

So, go to the website and check out all the opportunities Laclede County has for you.

**With over 1,000 jobs available, you will find employers ready to offer:**

- Good Starting Pay Rates
- Safe Work Environment
- Good Benefits
- Great Training

**lacledecountrymohasjobs.com**

 **LEBANON**  
 Regional Center of Excellence, Inc.  
 People Friendly. Business Ready.  



**Larry Heisel Rentals**



**We Deliver!**

**Crawler Loaders  
Excavators, Backhoes**

Call Larry!  
Rental Available in 636 or 573 Area Codes  
**573-779-1500**

HEISEL 573-779-1500  
Larry's Call  
RENTAL SALES & SERVICE 636-432-9460

**MILLER-MATIC 210:** 220V, Mig welder, excellent condition. \$1,500obo. Preston. 563-529-0612.

**JOHN DEERE 467 ROUND BALER:** monitor kicker, net wrap, 4 x 6, \$8,750. 573-765-4406.

**BE READY  
for  
DEER  
SEASON**



**Craig's  
OUTDOOR  
Sports** (417) 926-0255  
craigsooutdoorsports.com

Mon-Fri 9am-5pm • Sat 9am-Noon  
9435 HWY. N Ste. A, Mtn. Grove

**AMMUNITION:** .223, 9mm, .45cal, bulk or box. 417-257-8385, pick-up or shipping available. [www.cherokeeammunitions.com](http://www.cherokeeammunitions.com) and on Facebook.

**BLUE HEALER BORDER CORDER  
COLLIE PUPPIES:** both parents great with children. \$150obo. 417-741-0256.

**AUCTION**

**Friday November 27, 2020 9:00AM**  
940 S Iron Mountain Rd • Fordland, MO 65652  
Directions: From Springfield Take Hwy 60 East 18 Miles To Iron Mtn. Rd.  
Turn North Across Hwy 60 Onto Iron Mtn. Rd. To Auction.

**Farm Equipment, Vehicles, Trailers,  
Etc \* Furniture & Appliances \* Tools,  
Lawn & Garden \* Antiques, Collectibles,  
Primitives & Household  
\* Plus More Arriving Daily!**  
[www.glenworth.com](http://www.glenworth.com)

**Glenworth**  
Auction Service & Realty (417) 767-4345  
Glen Yutzy, Auctioneer/Broker

**1200DREAM HOUSE** -Online, cha-  
[teauhomes.net](http://teauhomes.net) Call Marla 573-657-7040

**KIDS LITTLE TYKES RED CAR BED:** w/  
mattress. \$150. Desloge, 573-327-9068.

**OFFICIAL  
TRACTOR  
OF TOUGH™**



**Marshfield Machinery Inc.**  
222 E. Madison • Marshfield, MO 65706  
417-859-2117 • [www.marshfieldmachinery.com](http://www.marshfieldmachinery.com)

MahindraUSA.com © 2020 Mahindra USA Inc.

**Mahindra  
Rise.**

**HEAVY TRACTOR TIRE CHAINS:** Good in mud and snow, fit 18.4"x30" tires. \$200. Hermann. 636-932-4429.

**1200NO \$\$\$ DOWN MOBILE HOMES:**  
Call for details 573-499-9993 [columbiadiscounthomes.com](http://columbiadiscounthomes.com)

**D&H OUTDOOR WOOD FURNACES**  
**SINCE 1986:** Forced air, 90% efficient, fire proof insulated, thermostat control. Complete Heating and Cooling Systems. 573-743-6943 or 573-247-5585, Salem.

**NEW MAHINDRA  
TRACTORS**

7085 4WD & LDR 85HP	IN STOCK
6065 4WD & LDR 62HP	IN STOCK
2655 4WD, BACKHOE 55HP	IN STOCK
4540 2WD & LDR 41HP	IN STOCK
2638 4WD & LDR 38HP	IN STOCK
1635 4WD & LDR 36HP	IN STOCK
1626 4WD & LDR 26HP	IN STOCK

**USED TRACTORS**

MF 4710 4WD LDR 100HP	49,500
MF 2705E 4WD BACKHOE 48HP	27,500
AGCO LT75A CAB LDR 100HP	27,500
MF 6170 W/ LDR 97HP	17,500
MF GC1723 BACKHOE 23HP	15,000
CASE 1490 83 HP	7,500
MF 175 63HP	6,000
IHC 464 W/ LDR 45HP	5,500
CASE IH 235 W/ MOWER 18HP	3,500
FORD 2000 31HP	3,500
MF 65 48HP	3,000

**USED ROUND BALERS**

MF 1745 4X5	8,500
NI 6254 4X5	7,500
VERMEER 505SI MESH	7,500
GEHL 2480 4X5	6,500
JD 435 4X6 MESH	6,500
VERMEER 554XL 4X5	5,500
HESSTON 560 5X6	3,000
HESSTON 550 4X6	3,500
HESSTON 530	3,500
HESSTON 5500 5X5	1,500
NH 850 5X5	1,500
VERMEER 605D 5X6	750

**USED MOWER/  
CONDITIONERS**

HESSTON 1320 9FT	5,500
CASE IH 3309 9FT	4,500

**USED CUTTERS**

RHINO SE15-4 15FT	6,500
LANDPRIDE 15FT	5,500
BRUSHWACKER 15FT	5,500
BUSH HOG SQ84T 7FT	1,200
BUSH HOG 109 9FT 3PT	1,000

**USED MISC.**

HAYBUSTER 107C DRILL	17,500
HAYBUSTER 107 DRILL	12,500
HAYBUSTER 107C DRILL	11,500
HAYBUSTER 107C DRILL	10,500
FRONTIER BALE PROCESSOR	8,500
BUSH HOG 417 TEDDER	3,500
VERMEER 8WHL RAKE	1,750
RHINO 8WHL RAKE	1,500

**Marshfield Machinery Inc.**  
222 E. Madison • Marshfield, MO 65706  
417-859-2117  
[www.marshfieldmachinery.com](http://www.marshfieldmachinery.com)

**MISSOURI GARDENER'S GUIDE:** 421 pages, over 170 color photos, \$5.00 417-532-2045. Lebanon. Leave phone number.

**LOG SIDING SALE:** 2X8 Western Cedar .99 ft/ Pine \$1.30 ft while supplies last. [www.pineridgerustic.com](http://www.pineridgerustic.com) 573-729-7226.



# FALL SAVINGS

*Starts Here!*

**DELUXE BUILDING  
PACKAGES AVAILABLE  
CALL TODAY TO GET  
YOUR QUOTE!  
877-556-8855**



**24x40x10 • 24x32x10 • 30x40x10  
30x40x12 • 40x60x12**

**All Buildings Quoted Have #2 Lumber And #1  
Galvalume Or Limited Lifetime Painted Metal**

**All Buildings Are Heavy 29 Ga. Metal, Three 2"x6" T&G  
Splashboards, All Poles 5"x5" Or Larger, CCA Treated,  
Fully Trimmed With One 3'x6' Walk-Through Door & One  
Large Sliding Door.**

*Plus Tax. Labor & Delivery Available On All Building Packages.  
Prices may vary due to local code restrictions.*

**Metal Roofs Designed To Look Great On Your Home!**

**HEAVY 29 Ga.  
METAL # 1**

**Limited LIFETIME WARRANTY**

**29 Ga. & 26 Ga.  
Painted**

**CUT TO LENGTH PANELS**

**GALVALUME METAL UNPAINTED 25 YEAR WARRANTY  
#1 Standard Panels, 29 Ga.**

**\$44.75**



**Ask About Our Quick Service.**

**Over 20 Colors and Several Styles To Choose!**

**Good quality, quick service**

**NEXT BUSINESS DAY SERVICE**

*Call for details.*



**BYLER BUILDING SUPPLY, LLC**

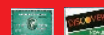

**2 1/2 MILES EAST OF SEYMOUR ON 60, 1/4 MILE NORTH AT AUTO SALVAGE WWW.BYLERSUPPLY.COM**

**877-556-8855 MON.-FRI. 7:30-5 SAT. 8-12 FAX NO. 417-935-2995 417-771-3100**

**VISIT US AT WWW.BYLERSUPPLY.COM**



# YOUR Real Estate Auction Specialist



**Bob Kollmeier CAI, CAGA**  
**Auctions/Appraisals/**  
**Real Estate • 417-882-5664**



**FORECLOSED PROPERTY**  
**LODGE AT THE FALLS 120 ROOM HOTEL IN BRANSON, MO**  
**▶▶▶ REAL ESTATE AUCTION**  
**SATURDAY, NOVEMBER 21, 12:00 NOON**  
**3245 FALLS PARKWAY, BRANSON, MO**

DIRECTIONS: FROM W. 76 COUNTRY BLVD. & GRETN RD. (HWY S. 165 IN BRANSON, MO), GO SOUTH ON GRETN RD. 8/10MI. TO FALLS PARKWAY THEN LEFT ON FALLS PARKWAY 1 BLOCK. WATCH FOR SIGNS!

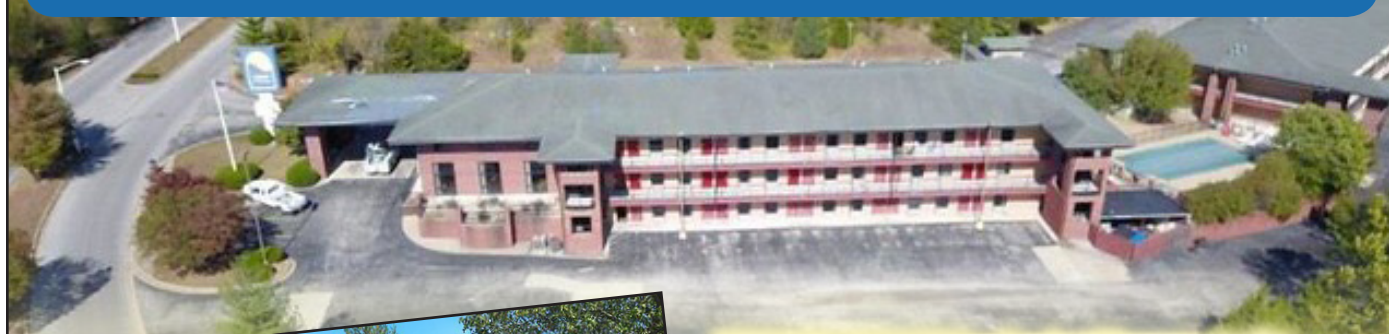

**SELLS AT 12NOON!** Don't miss this opportunity to buy at auction, this multi-level hotel in one of Missouri's largest tourist destinations on 3.83 acres! Hotel features include approximately 120 queen, king and suite hotel rooms. Front lobby entrance area with 1 bedroom living quarters, breakfast dining area with prep room, 2 offices, conference rooms, in ground pool, laundry facilities, elevator and storage and maintenance rooms!

YR BUILT: 1993 LOT SIZE: 3.83 ACRES. 2019 TAXES: \$32,137.51.



For viewing call office 417-882-5664. Co Brokerage fee 3%. Realtors must register buyers 48 hours prior to auction day.

**FOR MORE INFO VISIT [BOBKAUCTIONS.COM](http://BOBKAUCTIONS.COM) OR [AUCTIONZIP.COM](http://AUCTIONZIP.COM)**  
**FOR ONLINE BIDDING [WALKERAUCTIONS.COM](http://WALKERAUCTIONS.COM)**

AUCTIONEER'S NOTE: Real estate sell first at 12 noon sharp! Due to legal reasons, furniture, fixtures & equipment will sell in bulk (in entirety) immediately following real estate. Property sells subject to bank approval. This property will be sold on-site auction day by Bob Kollmeier Auctions and will also be offered online with simulcast bidding day of auction by Walker Auctions LLC, Memphis, TN.

TERMS: 10% down auction day, balance due on or before December 28, 2020. REAL ESTATE SELLS "as is, where is"



SL-0000426478

**Bob Kollmeier**  
**AUCTIONS**  
 APPRAISALS & REAL ESTATE  
**417.882.5664**



**RICHARD JEAN**  
 AUCTIONEER  
 417.299.8401



**RUSS SMITH**  
 AUCTIONEER/SET UP MANAGER  
 417.844.0205



# Public Auction



**High Quality  
Household,  
Furniture  
& Contents**

**MEC (Missouri Electric Coop) Building  
Missouri State Fairgrounds, Sedalia, Mo. 65301**

**Directions:** From 50 & 65 hwy intersection in Sedalia go South on 65 hwy to 16th street stop light turn right West on 16th street to State Fair Grounds entrance on left, turn left (South) onto State Fair Grounds to auction on right. Watch and follow signs on sale day. As we have sold our home we will sell the following at public auction on:

**Saturday November 14, 2020 11:00 a.m.**

## FURNITURE

7 pc. Traditional Cherry four poster canopy leather & marble master king size bedroom set; 6 pc. King size bedroom set w/4 poster bed; King size four poster ( bed hand carved Filipino Mahogany) w/ matching mirrored armoire and youth bed; Formal "**Laura Ashley**" dining room table w/6 chairs, leaf; Matching hutch & side board; Victorian side board w/ beveled glass doors & marble top; Counter height Victorian table w/8 chairs (leather cushions); Large ornate 74"x44" beveled glass mirror; Bent glass curio cabinet; Victorian brown leather chair; Square to round drop leaf counter height table; Fainting couch & marble top coffee table w/ ornate carved wood accents; Leather storage bench; Leather chase lounge; Overstuffed leather recliner; 2- Leather reclining chair and a half; Gentleman's chair; Maple day bed w/trundle; 4- Furniture style mahogany pet crates; 2-Oriental cabinets; Bose wave docking station; Whole house Amazon Alexa; Half size fainting couch;

**Ridgeway** grandfathers' clock (large 7' tall impressive); Lot wood book cases; Credenza; 6' Beveled glass free standing mirror; Small leather & cloth fainting couch; "**American Lifestyles**" roll top desk; Victorian armoire; Bakers rack; 2- Metal file carts; 2-Leather office chairs; **Yamaha** Arius electric weighted key piano; Cherry Grandfather clock; Upholstered reclining chair and a half; Misc. end tables; Executive L shaped office desk; 3 Cushion leather sofa; Love seat & ottoman; Large lot wall art; Charles Frace prints and 2 are Doug Prather prints ( some limited editions) many matted framed & lit; Some DU; Assorted table & floor lamps; Wall clock; 66"x36" hall mirror; 8 pc. PE rattan wicker patio set; Hexagonal picnic table w/umbrella; Patio bar w/4 chairs; Three-person patio swing w/ awning; Patio heater/light; Sentry safe; Water cooler; Dorm fridge; Cast iron coat rack; Assorted occ. tables; Set "Chris Madden" china; Assorted glass & pottery; Lot crystal; Lot Correll; Lennox; Carrier

and Ives; Dishes (Southwestern, Holly, & Rooster patterns); 2- Stained glass windows; Lot stemware; **Swarovski** crystal; **Tiffany** pitcher; 16 Place setting **Noritake** Colorwave dinnerware set (mustard); Lot DVDs; (Area Rugs 68"x96" matching 24"x96" runner; 90"x63"; 148"x109", 130"x92" several more not measured); Insta-pot; 2- SS trash cans; Set Fox Fire books; Misc. hand tools; Asst. long handled tools; 6' Fiberglass step ladder; Troy-Bilt 26" snow blower; Two wheeled dolly; Lg. lot seasonal decorations; **Norditrac** I-fit treadmill; **Maxi-Climber**; **Schwinn** elliptical; Toro "Stow & Go" push mower; **Simpson** pressure washer 3300 psi w/ **Honda** motor; Hose reel; Cheo GT225 string trimmer; **B&D** leaf blower; Lawn wagon;

**2012 YAMAHA GAS  
GOLF CART  
W/FOLD REAR SEAT**

**Many More Items Too  
Numerous to Mention**



**Auctioneer Note:** We are extremely honored to conduct an auction of this quality, you will not be disappointed. Concessions provided by the "Good Ole Gals of Benton County". **Call ahead of time to arrange phone bids!**

**RICK AND RACHAEL WISER**

# JOHNSON AUCTION SERVICE

"Third Generation Family Tradition since 1942"

Russell "Rusty" Johnson (660) 221-4067 • Phillip Yoder (660) 723-3389



For Full Listing,  
Pictures  
and Details  
auctionzip.com  
(ID# 20300)

# PERSONAL PROPERTY AUCTION

## SATURDAY, NOVEMBER 14, 2020 @ 10:00AM

### 2361 East Valley Water Mill Road • Springfield, MO 65803

Directions: From State Hwy H & Glenstone, Head northwest on Glenstone Ave 0.8 mi, Turn right onto Farm Rd 102/E Valley Water Mill Rd 0.7 mi, Turn left onto N Barnes Ave/N Farm Rd 171 0.3 mi Turn right onto E Farm Rd 102/E Valley Water Mill Rd.

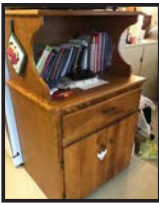

Winchester 22 rifle model 190  
 Smith & Wesson 38 Special model  
 64-5 pistol  
 Antique ladies Elgin gold watch  
 Military retirement pins  
 antique tuner whistle  
 Hafis watch company gold filled  
 ladies watch-early 1900's  
 Antique radio  
 Antique telephone  
 Picture of house in 1962  
 Old food cartons  
 Picture of small boys  
 Mantle decorations  
 Primitives  
 Bellows and popper  
 Ceramic Picture  
 Assorted decorations  
 Antique kitchen equipment  
 Assorted decorations  
 Floor lamp  
 Three cushion couch  
 Panasonic microwave and  
 microwave stand  
 Maytag refrigerator  
 3 1/2 x 3 1/2 coffee table  
 Recliner  
 Lots of corning ware plates dishes  
 End table • Tater box

End table • Table lamp  
 Good housekeeping glass  
 washboard  
 Table lamp In table  
 Floor lamp • Recliner  
 Whirlpool washer and dryer  
 Picture of boy and mule  
 China cabinet • Bowl with arrows  
 Bakers rack • Jars of old buttons  
 Dining table with four chairs  
 Antique buttons  
 Lots of books and knickknacks  
 Two desk and chairs  
 Small dresser  
 Multiple quilts • China cabinet  
 Clock • Wall shelf • DVDs  
 Two antique brass gas lamps  
 Shadow box • Phonograph  
 Bedroom hutch and bed  
 Nightstand • Cedar chest  
 Antique Firemans nozzle  
 Four post bed Jewelry cabinet  
 Ben Pearson recurve bow antique  
 Wooden dresser • Drawers  
 Small cannon ball  
 Assorted ammunition  
 Antique two Man saw  
 Fiberglass ladder  
 One owner 1999 Buick receiver  
 with 133,000 actual

225 amp Lincoln welder  
 Multiple handtools rakes shovels  
 etc.  
 12/ 3 type SIW-A outdoor 600 V  
 extension cord  
 Lots of power tools and hand  
 tools  
 Wooden steps stools  
 Fishing rods Coleman lanterns  
 handtools  
 Garden hose • Battery charger  
 Air compressor and hoses  
 Garden tools and much more  
 Gas weed eaters • Two wheel dolly  
 Honda power washer  
 Seven twin electric heater  
 Large live trap • Squirrel cage fan  
 Delta circular saw  
 Treadle sewing machine stand  
 Wet dry vac • Roller shelf  
 Saw • Table top lathe  
 Assorted paints and chemicals  
 16 speed floor drill press  
 Filing cabinet  
 Apartment refrigerator  
 Microwave • Sanders  
 Seth Thompson clock circa 1862  
 Air compressor  
 Assorted handtools  
 High-efficiency air filtration

system  
 Cummins generator 6500 W  
 Woodworking filtration system  
 Porter cable router with case  
 Miscellaneous shop items  
 Central pneumatic air nailer  
 Hitachi Brad Nailer • Farm all cub  
 Mikita Power planer  
 Farm all cub with mower deck  
 Pull behind aerator  
 Grinder on a stand cherry picker  
 lawnmower or Three point blade  
 SW 72 brush hog  
 Allas 6 inch Jointer on stand  
 Sprayer and utility wagon  
 Garden equipment  
 Shop craft 10 inch bandsaw  
 Farm all cub with sickle mower  
 Central fumaric 125 air  
 compressor 8 gallon  
 Black and decker work mate, work  
 bench  
 Military carrying boxes  
 Two antique trunks  
 Craftsman 10 inch table saw  
 One of four Farmall cubs this one  
 work in  
 Antique miter box with Saw  
 Delta chopsaw  
 Horse drawn thatcher

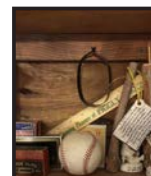

FOR MORE INFORMATION GO TO [WWW.EASTERLYAUCTIONCO.COM](http://WWW.EASTERLYAUCTIONCO.COM) OR CALL EASTERLY'S AT 417-833-9494

# EASTERLY

## AUCTION CO.

Mike Easterly Auctioneer • 417-833-9494

Not Responsible for accidents or theft. For more information call: Easterly Auction Company, Springfield, MO. Auction Terms: Bank Letter Of Credit Required. Visa, Mastercard, Cash, Cashier's check or checks with proper I.D. Announcements day of sale take precedence over printed material. Auction Notes: Although information is obtained from sources deemed reliable, auctioneer makes no warranty or guarantee expressed or implied. Buyers should themselves take the opportunity to make their own inspection prior to sale.

[www.EasterlyAuction.com](http://www.EasterlyAuction.com) • [auctionzip.com](http://auctionzip.com) ID#14770





# PERSONAL PROPERTY AUCTION

## SATURDAY, NOVEMBER 21, 2020 @ 10:00AM

### 4706 S. Palmer Ave • Springfield, MO 65804

Directions: From Hwy 60 and National, head south on S National Ave toward E Kingsley St Pass by Waffle House (on the left) 0.7 mi. Turn left onto E Holiday St, 0.3 mi, Turn right onto S Fremont Ave 217 ft, Turn left onto S Palmer Ave.



Marlin 3030  
Mossberg 20 gauge 2  
3/4 three 3 inch shell  
Bolt action 22 rifle  
Thompson black  
powder 50 caliber  
black diamond  
Remington  
Woodmaster model  
seven 42 30-06  
Stevens model 58  
Lever action 12  
gauge  
Assorted ammunition  
Gun Cabinet  
Fishing rods  
Car hauler Trailer  
Arctic cat 304 Wheel

Dr., 563 miles, with  
winch  
Plow attachment  
Motor stand  
Aristocrat low liner  
camping trailer  
DR professional  
Power pull behind  
lawn vacuum  
Estimated 15 foot  
aluminum boat with  
trailer  
John Deere LA 145  
mower with bagger,  
With 388  
5 ton cherry picker  
Craftman 6 hp 4in1+  
lawn more with

vacuum and  
Approximately 10  
foot plastic flat  
bottom boat  
Antique plow  
Craftsman power  
washer  
Husqvarna weed  
eater  
Stihl MS 170  
chainsaw  
Surgery PowerMate  
70 wire feed welder  
Large assortment of  
handtools  
Lower limb fall power  
yard tools  
Pool cues

Floor lamp  
Set of four chairs  
Dresser  
Armed Chairs  
Whirlpool refrigerator  
Whirlpool washer and  
dryer  
Wooden cabinet  
Three end Tables  
Ethan Allen hutch  
and table  
Student desk  
Home entertainment  
center  
King size bed and  
iron headboard  
Pioneer stereo system  
and more

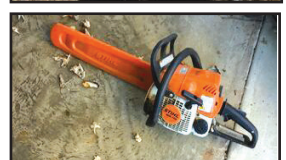

FOR MORE INFORMATION GO TO [WWW.EASTERLYAUCTIONCO.COM](http://WWW.EASTERLYAUCTIONCO.COM) OR CALL EASTERLY'S AT 417-833-9494

# EASTERLY

## AUCTION CO.

Mike Easterly Auctioneer • 417-833-9494

Not Responsible for accidents or theft. For more information call: Easterly Auction Company, Springfield, MO. Auction Terms: Bank Letter Of Credit Required. Visa, Mastercard, Cash, Cashier's check or checks with proper I.D. Announcements day of sale take precedence over printed material. Auction Notes: Although information is obtained from sources deemed reliable, auctioneer makes no warranty or guarantee expressed or implied. Buyers should themselves take the opportunity to make their own inspection prior to sale.

[www.EasterlyAuction.com](http://www.EasterlyAuction.com) • [auctionzip.com](http://auctionzip.com) ID#14770







# ESTATE AUCTION STOCKTON, MO

# AUCTION

Due To The Death Of The Late Lee Woods We Will Sell The Following Real Estate, Automobiles, Trailers, Tractor, Cattle Equipment, Tools, Household And Misc. At The Farm Located 2 Miles West Of The Square In Stockton, Mo. On 32 Highway On

**Sat. Nov. 21, 2020 At 9:00 A.M.**

**WATCH FOR AUCTION COMPANY SIGNS • LUNCH SERVED**

**FOR MORE PICTURES GO TO: WWW.BRUCEANDLEANAUCTION.COM**



Selling 225 Acres M/L With A 4 Bedroom 2 Bath Split Level Partial Brick Home Of Approx. 3000 Sq. Feet, W/A 3 Car Garage, Lower Level Has Kitchen /Living Room Combination With A Wood Stove Insert, Lrg. Bedroom, One Bath And Utility Room. Upper Level Has Kitchen, Lrg. Living/Family Room Combination W/Open Beam Cathedral Type Ceilings, 3 Bedrooms, One Bath, Hardwood And Carpet Throughout, Home Has Central Air And A Ground Source Heat System. Home Has A White Vinyl Yard Fence, A 30' X 40' Work Shop/Garage Combination W/Concrete Floor, A 36' X 70' Pole Barn, A Small Cattle Shed, Lrg. Older Hay Barn. Farm Is Fenced And Cross Fenced Approx. 80% Open In Permanent Pasture That Has Been Maintained And Well Kept. Real Estate Has One Pond And A Automatic Water. This Is A Good Opportunity To Buy A Very Nice P.C. Of Real Estate. Real Estate Sells At 12:00 Noon W/Owner Confirmation.

## REAL ESTATE



## AUTO'S & TRAILERS

- 2002 Corvette Convertible 5.7 V-8 Motor, Automatic Trans, 77,000 Miles, Good Rubber, Nice Car
- 2012 Hyundai Accent 4 Door Car, 4 Cyl Engine, Auto. Transmission, Pw, Pl, 100,624
- 1991 Ford F-250 Ext. Cab Xlt 4X4 Pickup W/A Like New Model 3100 Bessler Bale Bed, V-8 460 Motor, Manual Trans.
- 2003 Invasion Cherokee 4 Horse Slant Alum. Gooseneck Trailer W/Living Qtrs. Bathroom, Shower, Frig. And Microwave, Tack & Saddle Racks
- 1996 Loadmaster 32' Tandem Axle Dually Trailer W/4' Dovetail And Ramps
- Gooseneck 20' X 6' Solid Top Stock Trailer W/Divide Gate, Good Floor, Good Rubber
- 16' X 6' 6" Tandem Axle Flatbed Bumper Trailer
- 2002 Bombardier Sea Doo Gtx Jet Ski W/Trailer

## MOWER-TOOLS-MISC.

- Toro 42" Zero Turn 22Hp. Mower W/Kawasaki Engine
- Blk. Max 60 Gallon 6.5 Hp. Upright Air Compressor
- Dr Field & Brush 17 Hp. 30" Brush Cutter
- Swisher 11.5 Hp. 28 Ton Wood Splitter
- Troybuilt Pony 5 Hp. Rear Tine Tiller
- Toro Riding Mower (Has Been Sitting)
- Shindaiwa 300S Chain Saw
- Stihl Ms 290 Chain Saw
- 15 Gallon 12 V Sprayer
- 40' Poly Ext. Ladder
- 16' Alum. Folding Ladder
- Ryobi Honda Pressure Washer
- Echo Curved Shaft Gas Trimmer
- Sm. Table Saw
- Homak 15 Drawer Tool Box
- 5 Drawer Tool Box
- Lot Of Misc. Hand Tools
- Electric Hand Tools
- Alum. Loading Ramps
- Log Chains & Boomers
- 30 Lb. Tank R-22 Freon
- 2 App. Dolly's
- Live Trap
- Misc. Vet Supplies
- Fencing Tools
- 2 Double Tree Deer Stands
- Lrg. Deer Feeder
- Weight Lift Set
- Exercise Equip.
- Pronghorn Antelope & 6 X Elk Head Mounts
- Fish Cooker
- Set Of Kitchen Cabinets
- 4-Rough Tread Tires 265/75R-16 ( Good)
- Qd. Plus Of Seasoned Wood
- 4 Pc. Metal Patio Set
- 2 Sets Golf Clubs
- Electric Smoker
- Minn Kota Foot Control Trolling Motor
- 5 Drawer Fire Proof File Cabinets
- 4 Bags Red Mulch
- One Lot Of Misc.

## HOUSEHOLD-COLLECTIBLES

- Large Frigidaire Upright Freezer
- Whirlpool Gold Side By Side Black Refrigerator/Freezer
- Kenmore Side By Side Refrigerator/Freezer
- Kenmore 30" Smooth Top Electric Range
- Maytag Commercial Tech Automatic Washing Machine & Dryer
- Kenmore Microwave Oven
- 45" Sony Flat Screen Tv
- 40" Hisense Flat Screen Tv
- 4 Pc. King Size Large Bedroom Set (Bed, Dresser, Armoire, Night Stand (Lot Of Carving)
- Queen Size Hollyhock Bed
- Oak Kitchen Table
- 2 Sets Of Kitchen Chairs
- Lrg. 4 Pc. Entertainment Center
- Coffee & End Tables
- 6' Lighted Double Curio Cabinet
- Oak 3 Wt. Colonial Grand Father Clock
- Leather Divan
- Recliner
- Ocas. Chairs
- Lane Cedar Chest
- Lane Recliner
- Ping Pong Table
- Ant. Oak 4 Drawer Dresser
- Ant. Side Chair
- No. 2 Dinner Bell
- Sm. Amount Assort. Coins
- Harley Davidson Shirts
- Leather Coats
- One Lot Of Hunting Clothes
- Galv. Wash Tubs
- 2 Perfection Heaters
- Area Rugs
- One Lot Of Pots, Pans & Dishes

## AUCTIONEERS NOTE:

Here Is A Opportunity To Buy A Nice P.C. Of Farm Land With A Good Home And Improvements That Is Close To Town And Has Been Taken Care Of, Very Nice Auction With Lots Of Good Items. For More Info Contact Auction Co. Real Estate Sells With Owner Confirmation At 12:00 Noon

## OWNER: ESTATE OF LEE WOODS

TERMS: Everything sells as is, where is. Nothing is to be removed until settled for. Payment of Cash, Check with Proper ID, or Credit Cards. Auction Company or the Owners will not be responsible for loss of items or accidents. Statements made the Day of the Auction take Precedence over Printed Matter.

SALE CONDUCTED BY **BRUCE & Le'AN AUCTION & APPRAISAL, LLC**  
THE AUCTION COMPANY THAT APPRECIATES YOUR BUSINESS

For more information and pictures go to our website at [www.bruceandleanauction.com](http://www.bruceandleanauction.com)

RONNIE BRUCE - Fair Play, MO  
417-777-1685 or 417-654-2214  
[colonbruce@gmail.com](mailto:colonbruce@gmail.com)

BRANDON BRUCE  
Fair Play, MO

BILLY BRUCE - Stockton, MO  
417-399-4800  
[colbbruce@gmail.com](mailto:colbbruce@gmail.com)



# CRAWFORD *Online* AUCTION

## NEIGHBORS LANDING BAR AND GRILL

**Online bidding begins to close  
Sunday, November 29th at 7:00 PM  
2935 State Rd. TT, Sunrise Beach, MO 65079**

Owners have decided to retire from business and pursue other interests. They have decided to sell the entire property "Neighbors Landing" at online auction as a turn key business.

## ■ TURN KEY BUSINESS/REAL ESTATE AUCTION ■



**AUCTIONS ENDING EACH SUNDAY! BID ONLINE AT:**

# WWW.OZARKBID.COM

*- Online*  
**CRAWFORD**  
**Auction Service**

Register and bid online  
@ **www.OzarkBid.com**

**Ozarkbid**

Contact Chase Crawford, Crawford Auction Service for more info @ 417-399-1904





**BRYANT**  
**AUCTION.COM**

# Bankruptcy Court Order

# RANCH AND LAND AUCTION

## Tuesday, November 24th, 2020 Noon CST

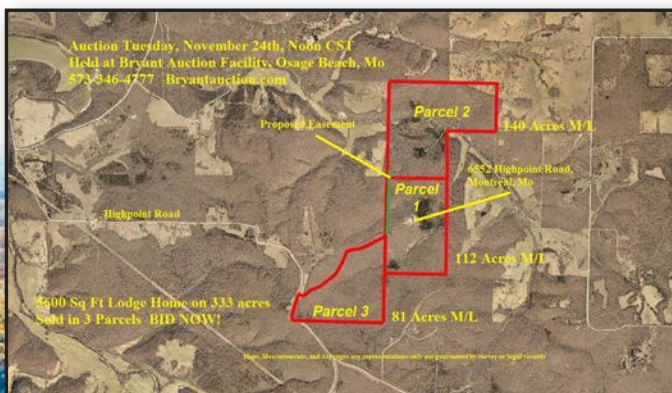
Auction Held at Bryant Auction Facility, 335 North Frontage Road, Osage Beach, Mo 65065



## BEAUTIFUL 7 BEDROOM 3 1/2 BATH RANCH ON 333 ACRES M/L

6552 HIGH POINT ROAD, MONTREAL, MO 65591

**SOLD IN 3 PARCELS: PARCEL 1- 112 ACRES,  
PARCEL 2- 140 ACRES, PARCEL 3- 81 ACRES M/L**

**VIEWING AND INSPECTIONS: WEDNESDAY, NOV 4TH, 4-6 PM  
SATURDAY, NOV 14TH, 10 AM-12 PM OR BY APPOINTMENT ONLY**  
**ONCE IN A LIFETIME OPPORTUNITY TO BUY AN ESTATE! BEAUTIFUL  
LODGE STYLE 5 BEDROOM 2.5 BATHS AND LOWER LEVEL  
APARTMENT. WANT SOCIAL DISTANCE?**

**PARCEL 1 HAS LODGE AND APPROXIMATELY 112 ACRES,  
PARCEL 2 HAS 140 ACRES, PARCEL 3 HAS 81 ACRE  
AND HIGHPOINT ROAD FRONTAGE**

**THIS HIDDEN GEM IS NESTLED IN 333 WOODED ACRES! THE SERENE  
DRIVE IN IS UNDER A CANOPY OF OAK AND WALNUT TREES.  
THE STUNNING MAIN FLOOR INCLUDES MANY CUSTOM DETAILS  
INCLUDING A DREAM KITCHEN WITH GRANITE COUNTERTOPS,  
ALDER-WOOD CABINETRY, WITH PULLOUTS AND CUBBIES.  
STUNNING CHERRY WOOD FLOORING RUNS THROUGH THE OPEN  
KITCHEN, DINING, AND LIVING ROOMS WHICH ARE COMPLEMENTED  
BY LARGE WINDOWS OFFERING A GREAT VIEW OF THE WOODS  
AND NATURAL LIGHT. AN ELEGANT CEILING AND WALLS ARE DONE  
IN WOOD MILLED AND SHIPPED FROM NEW YORK. A THREE-CAR  
GARAGE ALLOWS PLENTY OF ROOM AND STORAGE. THE BASEMENT  
OFFERS ANOTHER APPROX. 2800 SQUARE FEET OF POSSIBILITIES.  
IT IS MOSTLY FINISHED AND OFFERS AN APARTMENT AND EXTRA  
ROOMS. THIS PROPERTY IS KNOWN FOR TROPHY HUNTING! EASY  
TO DISCONNECT FROM HUSTLE AND BUSTLE, YET CLOSE TO LAKE OF  
THE OZARKS, SHOOTING RANGES, SHOPPING, AND DINING.**

**FULL TERMS ON BRYANTAUCION.COM**

Auctioneer makes no representations or warranties of any kind or character whatsoever, whether express or implied, with respect to any property. Each bidder hereby releases Auctioneer and its employees, officers, directors, representatives, attorneys, brokers and agents ("representatives") from any and all claims that any such bidder may now have or hereafter acquire against auctioneer or any of its representatives for any damage or injury resulting from or relating to any errors, omissions or other conditions affecting any property. This release includes claims of which Bidder is presently unaware or does not presently suspect to exist in Bidder's favor which, if known by Bidder, would materially affect Bidder's release of Auctioneer. All information was gathered from sources deemed to be reliable and believed to be correct, however, this information is not guaranteed by the Seller, Auctioneer or their agents. All bidders are urged to do their own due diligence and verify all information including improvements, sizes, condition, and contaminants, including but not limited to, sewer system, water/well, lead, asbestos, mold, or other environmental issues. Surveys, existing easements, encroachments, inspections, appraisals, planning and zoning compliance, permits, association compliance, dockage, ingress, egress, and regress, incomes, revenue, and leases are the responsibility of the Buyer to satisfy and/or remedy. Camden County, MO Recorder of Deeds and Camden County, Mo GIS, will be the reference used to convey parcel size and location. Verification of maps shown sale day is the responsibility of the Buyer. Not guaranteed by Survey or legal record. If parcels 1, 2, and 3 sell to different buyers, buyers agree to survey and record an easement that satisfies buyers to allow ingress, egress, and regress to buyers adjoining parcels. The easement should be surveyed and recorded within 30 days of this auction date. This process is the full responsibility of the buyers in this auction. Financing should be arranged prior to the auction. This property not sold contingent on financing. Auctioneer is an agent for the Seller in this transaction. All announcements day of sale take precedence over all previous printed material. Auctioneer reserves the right to reject any and all bids and will decide increments of bidding. Starting bid may not be the reserve bid required by the Seller. This auction will be live onsite and online. Seller has 48 hours to approve or reject any or all bids. Maps are for reference only, and are not guaranteed by survey or legal record. Bids are a legal commitment to purchase property.

## AUCTIONS EVERY THURSDAY AND OPEN ALL WEEK!

**BRYANTAUCION.COM**

**SOLD!**

**BRYANT**  
**AUCTION.COM**

**573 346-4777**

**sold@BryantAuction.com**

ANGELA SCHEJBAL | OFFICE MANAGER [sold@bryantauction.com](mailto:sold@bryantauction.com)  
 RICK BRYANT | PRESIDENT/AUCTIONEER [rick@bryantauction.com](mailto:rick@bryantauction.com)  
 573-346-4777 Office • 573-346-4068 Fax  
 Facebook Bryant Auction  
 Mail to: 335 North Frontage Rd., Osage Beach, MO 65065



## TAYLOR TRUCKS & EQUIPMENT

**417-924-2026 • 2676 Hwy. 5  
Mansfield, MO**

**New Mowers! Bush-Whacker, Big Bee  
Storage Containers & Dry Vans - 20' - 53'**  
Farm Tires, PTO's & Parts for Rotary Mowers,  
Farm Tractor Implements

Plows, Used 15" Bush-Whacker Now In Stock,  
Discs, and More Skidsteer Attachments: Pallet  
Forks, Buckets, Grapples, Hay Spears & Tree  
Sheers - RR Ties

### Bush-Whacker Heavy Duty Rotary Cutter



**TRAILER PARTS  
& REPAIR**

**NEW SEMI TIRES-  
DRIVE & STEER**

**We Invite you To Come By & Look Us Over!**  
Located 2.5 Miles North Of  
Mansfield, MO On Hwy 5

**CANNING JARS:** 21- 1 PINT : Regular  
mouth, 16 new lids, 21 very clean bands, some  
new. Mostly Kerr. In Mint Condition. \$35.  
Lebanon (417) 664 2198.

**BRUSHOG 6FT OFFSET DISK:** \$1,950.  
573-765-4406.

**OZZIE SMITH:** Hall of Fame induction,  
Hartland figurine, new in box, \$14.00 573-  
854-8132.

**DARDEN PROFESSIONAL TIMBER  
HARVESTING, BUYING STANDING  
TIMBER:** Great prices, improve wildlife  
habitat and improve forest health. State  
Certified & Fully Insured! 573-247-4808 or  
573-739-1122. Salem

## BUFFALO LIVESTOCK MARKET LLC



**276 Hwy 32 West Buffalo, Missouri  
417-345-8122**

### SPECIAL STOCK COW & BULL SALE

**Tuesday November 17th 6:30pm**

**Expecting 500+ Cows**

**Early Consignments:**

**Pi Cattle Co. Dispersal:** 36 Angus Cows, 19  
calves by side. 1 Angus Bull.

**Keeler and Keeler:** 90 Cows Angus & Char  
Angus Cross. 50 calves by side. Selling all cows  
on this farm, all home raised.

**Dispersal Williams Farm:** 48 Blk Angus Cows.  
Running ages all purebred Angus.

**McCallister Ranches:** 42 Blk Angus Cows, 4-7  
yrs. Bred to Reg. Angus Bulls. This set of cows  
broke to elec. fence. 2nd & 3rd stages. Gentle.

**Several Smaller Lots:** 2 Char Red Angus X  
bred Heifers. 5 Red Angus Cross bred Heifers.  
3 BWF Blk Cow Calf pairs.

**Breeding Bulls:** 2 Simb-Angus EPD's. 6  
Hereford Bulls, bone brake herefords.

**533-2944**  
**Lyle Caselman**

**588-6185**  
**Leon Caselman**

**WEATHERED BARN WOOD SIDING:**  
8" & 10" wide. 573-729-7226. [www.pineridgerustic.com](http://www.pineridgerustic.com)

**VILLA HOMES IN ROLLA:** Has NEW and  
USED Mobile Homes. Call David for info:  
573-578-8072.

**MASSEY FERGUSON 231 DIESEL UTIL-  
ITY TRACTOR:** \$5,500. 573-765-4406.

**METAL DETECTOR:** MineLab, new-  
in-box, Equinox 800 series, \$700. Lebanon  
(417)664-2198.

**STOCK TRAILER:** 1983 Coose, goose-  
neck: 24', new floor. Four new 10 ply truck  
tires. \$2450. Lebanon (417)664-2198.

## BUFFALO LIVESTOCK MARKET LLC



**276 Hwy 32 West  
Buffalo, Missouri**

**Nov. 7th, 2020**

**Receipts: 2431 Head**

**Feeders Cattle \$5-\$10 Higher.  
Cows Steady.**

### Representative Steers

300-400 @ 145.00 to 177.00  
400-500 @ 148.00 to 175.00  
500-600 @ 140.00 to 161.50  
600-700 @ 132.00 to 140.25  
700-800 @ 130.00 to 143.00  
800-900 @ 130.00 to 143.10  
900-975 @ 110.00 to 117.00

### Representative Heifers

300-400 @ 128.00 to 158.00  
400-500 @ 134.00 to 150.00  
500-600 @ 123.00 to 142.00  
600-700 @ 122.00 to 132.75  
700-800 @ 120.00 to 130.85  
800-900 @ 121.00 to 126.00

### Feeder Bulls

400-500 @ 130.00 to 153.00  
500-600 @ 117.00 to 135.00  
600-700 @ 112.00 to 130.00  
700-800 @ 93.00 to 113.00  
800-900 @ 80.00 to 100.00  
800-1000 @ 70.00 to 95.00

### Bred Cows

\$750 to \$1175

### Slaughter Cows

Big 1400# Up Fleshy 58.00 to 64.00  
Boning Med Flesh 50.00 to 58.00  
Thin Lean 45.00 to 53.00  
X Thin Light Carcass 45.00 Down

### Slaughter Bulls

High Dressing 90.00 to 92.00  
Med Dressing 76.00 to 84.50  
Low Dressing 65.00 to 72.00

**Wean Vac Special Sale**  
**Saturday, November 7th**

### MON-WED MARKET REPORT

Listen to KJEL 103.7FM • Lebanon or KYOO 99FM • Bolivar

**VIEW OUR SALES AT CATTLEUSA.COM**

**CALL FOR TRUCKING OR ON-FARM VISIT**

**Lyle Caselman • Owner-Manager**  
**417-345-7876 • mobile 417-533-2944**  
**Leon Caselman • Owner**  
**417-345-4514 • mobile • 417-588-6185**  
**Howard Miller • Owner 417-345-8122**

**Is Your Log Home**  
**Starting To Look UGLY?**

**Professional Staining & Repair**  
(Log Homes & Wood Siding)

**Call**

**Pine Ridge Rustic**  
**Log Home Building Supplies**

**573-729-7226**

**[www.pineridgerustic.com](http://www.pineridgerustic.com)**

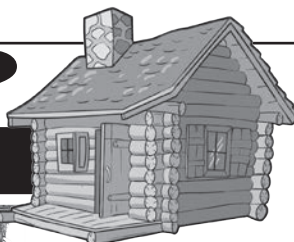



**12 FT. CARGO TRAILER:** 12ft. utility flat-bed trailer, 573-999-7136. Camdenton.

**GUARDIANWARE:** 1930-1950's, Turkey roaster with lid. \$195. 573-364-7465.



**MID MISSOURI STOCKYARDS**

**REGULAR SALE EVERY THURSDAY 11AM**

**SPECIAL COW SALE • NOV. 7TH • 6 P.M.**

For Farm Visits, Market Updates, or Trucking  
Call **Zach Cox 417-777-1320**  
**Dan Romine 573-578-4939**

**Competitive Buyers!  
Competitive Commission!  
Competitive Market!**

Barn: 417-532-9292   
I-44 • Exit 123 "just outside of Lebanon"  
17505 Route 66, Phillipsburg, MO 65722  
For weekly market updates, visit us at  
[www.midmostockyards.com](http://www.midmostockyards.com)

**TRUCK LOAD OF FLEA MARKET & AUCTION ITEMS:** \$200 or trade. 573-327-9068

**CAMPER WINDOWS:** (2) 29 3/4 X 21 3/4, (1) 23 3/4 X 21 3/4, (1) 34 X 3/4, (1) 47 3/4 X 21 3/4. \$200 FOR ALL. 417-664-8823.

**2020 POLARIS GENERAL:** 4 1,000 4 x 4 930 miles, many extras, \$22,500. 417-559-9339.

**KUSTER LOGGING**

**BUYER of Standing Timber**

**Oak and Walnut**

**Dozing Now Available**

**417-259-0047**

**References Available**



**FIREARMS:** Professional Repairs and Restorations. Baron's Gunsmithing. 573-363-5801, Camdenton.

**AC 840 DIESEL 4-WHEEL DRIVE ARTICULATING, LOADER:** \$7,000. 573-765-4406.

**PINNACLE RANCH:** Red Angus and Red Balancer Heifers for sale. 417-679-4269.

**ELECTRIC WINCH:** 1200 lb, 12VDC, new-in-box. Everything included. \$200. Lebanon (417)664-2198.

**Moniteau County REAL ESTATE AUCTION**

**• SATURDAY, NOVEMBER 14, 2020 • 11 AM •**

**AUCTION & PROPERTY LOCATION:**  
33349 Scherff Road, Clarksburg, MO 65025

FARM Location: From California take Hwy. 50 west approximately 4 miles to Rt E and go south approximately 3.5 miles to farm.

**Offering 65 acres in three tracts including two story house, several newer outbuildings including egg production facility and highly improved farmland in Moniteau county. The property has been certified organic the last live years. Multi-Parcel auction system will be used to sell the property.**



**TRACT 1** consist of 10 +/- acres with beautiful two story home, 40'x48' garage/shop, 32'x42' garden shed, 29'x41' Egg production and large hip roof barn.

**TRACT 2** consist of 18 +/- acres that is mostly open and accessed from both Rt. E and Oak Dale Road. The tract also consist of a stocked pond.

**TRACT 3** consist of 40 +/- acres that is virtually all tillable with terraces. Property is currently in soybeans and is certified organic. It can be accessed by Rt. E and Scherff Road.

**SELLERS: ELVIN & ANNETTA ZEISST**

**Wheeler AUCTIONS & REAL ESTATE**  
23101 HWY. 24, PARIS, MO 65275 | 660-327-5890  
[WWW.WHEELERAUCTIONS.COM](http://WWW.WHEELERAUCTIONS.COM)

For more information call  
Wheeler Auctions  
at 660-327-5890 or  
visit [wheelerauctions.com](http://wheelerauctions.com).

**WANTED TO BUY ANTIQUE CARS:** Convertible, Corvettes, unrestored, motors, parts considered. 870-324-1154.

**POOL TABLES:** Installations, moves, recovery, repairs, accessories, etc. 573-646-1700.

**PUBLIC AUCTION**

**Saturday, Nov. 14, 2020 9:00 A.M.**

**The Moffat Auction Center**  
467 County road 604, Linn, MO

Directions: From Linn, take Hwy. 50 west 1 1/2 mi. to Co. Rd. 604, turn left & go 1 mile to building on right, or from Jefferson City, take Hwy. 50 east approx. 18 mi. & turn right on Co. Rd. 604.

**Over 300 Clocks, Pocket Watches, Parts & Pieces**

**Preview on Friday, Nov. 13 1 P.M. - 4 P.M.**

**Live and Online Bidding 10% Buyers Premium**

**Details, Pictures and Link to Internet Bidding at [www.moffatauction.com](http://www.moffatauction.com)**

**OWNERS: ESTATES OF RICHARD CAMPBELL & RICHARD L. HAFNER**

**Note:** Two outstanding collections of clocks at one auction. All clocks will be numbered & sold in catalog list. There is approximately 300 clocks to be sold. See you at the sale. — Thanks Rick.

Local lodging available at Stone Hearth Inn, 1639 Hwy 50 W, Linn, MO. 573-897-9903

**Terms:** Cash or good check with proper identification. All sales are final. Everything sells as is, where is. Proper identification is necessary to obtain a buyer's number. Announcements day of sale supersede all printed material. Lunch on grounds.

**RICHARD MOFFAT AUCTION SERVICE** 

507 High St., Jefferson City, Mo. 65101  
—Business Office

Auctioneer: Richard Moffat  
573-761-4293 • Jefferson City, MO

The Moffat Center  
573-897-4004 • Linn, MO  
[www.moffatauction.com](http://www.moffatauction.com)

Auctioneer: Matt Michelson  
573-680-6188 • Columbia, MO

**CIVIL WAR IN OZARKS BOOK:** \$7.50. 417-532-2045, Lebanon, leave phone number.

**HONEYWELL SPACE HEATER:** digital readout, thermostat controlled, adjustable heat levels, high/low fan, ceramic tube. \$35. 573-364-7465.

**MYSTERIES OF THE OZARKS VOLUME III:** A collection of stories compiled by Ellen Gray Massey, \$6.50. 417-532-2045, Lebanon. leave phone number.

**CUSTOM SAW MILLING:** Lebanon. 417-533-4607, 417-664-1195.



# LINDSAY CHEVROLET USED CAR & TRUCK DEPT.

**330 W. ELM • LEBANON, MO 417-532-3114**
**MON.-FRI. 8-6:30 • SAT. 8-5**

**Joe Jeffery, Mgr. • Nikki Keller, Finance • Frankie Doublin, Brent Snook, Tina Riesinger & Cathy Landon, Sales-- Not responsible for typos.**

## CARS

LC29248	<b>2017 CHEVROLET CRUZE LT H/B</b> WHITE, 1.4L, TURBO, AIR COND. LOADED OFF LEASE.....	<b>\$13,700</b>
LC29267	<b>2017 CHEVROLET CRUZE LT</b> WHITE, 1.4L, TURBO, AIR COND. LOADED OFF LEASE.....	<b>\$13,700</b>
QC75866B	<b>2017 CHEVROLET CRUZE LT</b> MAROON, 1.4L, TURBO, AIR COND. LOADED LOCAL TRADE.....	<b>\$15,900</b>
LC29266	<b>2018 CHEVROLET CRUZE LT</b> MAROON, 1.4L, TURBO, AIR COND. LOADED GM OFF LEASE .....	<b>\$15,300</b>
LC29357	<b>2018 CHEVROLET CRUZE LT</b> MAROON, 1.4L, TURBO, AIR COND. LOADED GM PROGRAM .....	<b>\$15,700</b>
LC29268	<b>2017 CHEVROLET CRUZE LT H/B</b> SILVER 1.4L, TURBO, AIR COND. LOADED OFF LEASE .....	<b>\$14,300</b>
LC29157	<b>2018 CHEVROLET CRUZE LT H/B</b> WHITE, 1.4L, TURBO, AIR COND. LOADED OFF LEASE.....	<b>\$12,500</b>
LC29039B	<b>2017 CHEVROLET IMPALA LT</b> WHITE, 3.6L, V6, AIR COND. LEATHER TRIMMED SEATS, LOADED LOCAL TRADE .....	<b>\$15,700</b>
LC29298	<b>2019 CHEVROLET IMPALA LT</b> BLUE VELVET, 3.6L, V6, AIR COND. LOADED OFF LEASE.....	<b>\$20,900</b>
LC29297	<b>2019 CHEVROLET IMPALA LT</b> BLACK METALIC, 3.6L, V6, AIR COND. LOADED OFF LEASE .....	<b>\$20,900</b>
LC29308	<b>2019 CHEVROLET IMPALA LT</b> BLACK, 3.6L, V6, AIR COND. LEATHER TRIMMED SEATS, LOADED OFF LEASE.....	<b>\$20,900</b>
LC29292	<b>2018 CHEVROLET MALIBU LT</b> BLACK METALIC, 1.5L, TURBO, AIR COND. LOADED OFF LEASE VEHICLE WITH 9XXX MILES.....	<b>\$18,800</b>
LC29351	<b>2017 CHEVROLET VOLT LT H/B</b> BLACK, 1.5L, HYBRID, AIR COND. LOADED OFF LEASE.....	<b>\$15,500</b>
LC29349	<b>2017 CHEVROLET VOLT LT H/B</b> BLUE, 1.5L, HYBRID, AIR COND. LOADED OFF LEASE.....	<b>\$15,500</b>

## SUV

LT29269	<b>2018 BUICK ENCORE PREFERRED AWD</b> WHITE, 1.4L, TURBO, AC, LOADED OFF LEASE .....	<b>\$17,900</b>
LT29348	<b>2018 BUICK ENCORE PREFERRED AWD</b> WHITE, 1.4L, TURBO, AIR COND. LOADED OFF LEASE.....	<b>\$16,900</b>
LT29283	<b>2018 BUICK ENCORE PREFERRED FWD</b> WHITE, 1.4L TURBO, AC, LOADED OFF LEASE, 19,XXX MILES.....	<b>\$17,500</b>
LT29281	<b>2017 BUICK ENVISION ESSENCE AWD</b> BROWN, 2.5L 4CYL., AC, LEATHER, SUNROOF, LOADED OFF LEASE....	<b>\$24,700</b>
LT29280	<b>2017 BUICK ENVISION ESSENCE FWD</b> AMETHYST, 2.5L 4CYL., AC, LEATHER, LOADED OFF LEASE .....	<b>\$22,300</b>
LT29219	<b>2017 BUICK ENVISION PREFERRED FWD</b> SILVER, 2.5L 4CYL., LOADED OFF LEASE .....	<b>\$19,500</b>
LT29260	<b>2020 CHEVROLET EQUINOX LT AWD</b> SILVER, 1.5L TURBO, AC, HEATED SEATS, LOADED, 8,XXX MILES .....	<b>\$23,900</b>
LT29274	<b>2020 CHEVROLET EQUINOX LT AWD</b> WHITE PEARL, 1.5L TURBO, AC, LOADED, 6,XXX MILES .....	<b>\$25,800</b>
LT29303	<b>CHEVROLET EQUINOX LT FWD</b> BLACK, 1.5L, TURBO, AIR COND. LOADED GM OFF LEASE .....	<b>\$17,700</b>
LT29189	<b>2019 CHEVROLET EQUINOX PREMIER AWD</b> WHITE DIAMOND, 1.5L TURBO, AC, HEATED SEATS, LEATHER, LOADED....	<b>\$21,800</b>

QT57896A	<b>2017 CHEVROLET SUBURBAN PREMIER 4X4</b> WHITE, 5.3L V8, AC, DVD, LEATHER, SUNROOF, LOADED LOCAL TRADE.....	<b>\$43,900</b>
LT29296	<b>2020 CHEVROLET TAHOE LT 4X4</b> BLACK, 5.3L V8, AC, LEATHER, SUNROOF, LOADED, 4,XXX MILES .....	<b>\$55,500</b>
LT29295	<b>2020 CHEVROLET TAHOE LT 4X4</b> GRAY, 5.3L, V8, AIR COND. LEATHER, LOADED GM PROGRAM VEHICLE .....	<b>\$52,900</b>
LT7778A	<b>2016 CHEVROLET TAHOE LTZ 4X4</b> MAROON, 5.3L V8, AC, SUNROOF, DVE, LEATHER, LOADED .....	<b>\$46,500</b>
LT7780A	<b>2018 CHEVROLET TRAVERSE HIGH COUNTRY AWD</b> PEARL WHITE, 3.6L V6, AC, LEATHER, SUNROOF, LOADED LOCAL TRADE..	<b>\$34,500</b>
LT29275	<b>2020 CHEVROLET TRAVERSE LT FWD</b> WHITE, 3.6L V6, AC, LEATHER, LOADED, 5,XXX MILES.....	<b>\$38,400</b>
LT29216	<b>2018 CHEVROLET TRAX LT FWD</b> MAROON, 1.4L TURBO, AC, LOADED OFF LEASE .....	<b>\$14,800</b>
LT29291	<b>2020 CHEVROLET TRAX LT FWD</b> BLACK, 1.4L TURBO, LOADED, ONLY 1,XXX MILES .....	<b>\$16,800</b>
QT57985A	<b>2017 FORD ESCAPE SE 4X4</b> WHITE GOLD, 2.0L ECOBOOST, AC, LEATHER, LOADED, 18,XXX MILES.	<b>\$19,600</b>
QP75935	<b>2017 FORD ESCAPE TITANIUM 4X4</b> SILVER, 1.6L ECOBOOST, AC, SUNROOF, LEATHER, LOADED, ONLY 14,XXX MILES .....	<b>\$19,800</b>
QT58049A	<b>2016 FORD EXPLORER PLATINUM 4X4</b> MAROON, 3.5L, V6, AIR COND. LEATHER, SUNROOF, LOADED LOCAL TRADE.....	<b>\$26,000</b>
LT29239A	<b>2017 GMC TERRAIN SLE FWD</b> BLACK, 2.4L 4CYL., AC, LOADED LOCAL TRADE.....	<b>\$16,700</b>

## TRUCK

QT58001A	<b>2017 CHEVROLET COLORADO CREW Z71 4X4</b> WHITE, 3.6L, V6, AIR COND. LEATHER, TONNEAU COVER, LOADED LOCAL TRADE WITH 40XXX MILES .....	<b>\$30,800</b>
LT7807A	<b>2018 CHEVROLET SILVERADO CREW LT Z71 4X4</b> WHITE, 5.3L, V8, AIR COND. LOADED LOCAL TRADE .....	<b>\$29,900</b>
QT57952A	<b>2017 FORD F150 CREW KING RANCH 4X4</b> BLK/SAND, 3.5L, ECOBOOST, AIR COND. SUNROOF, LEATHER, LOADED LOCAL TRADE.....	<b>\$43,500</b>
	<b>2017 FORD F150 CREW XLT 4X4</b> BRONZE FIRE, 5.0L, V8, AIR COND. LOADED LOCAL TRADE.....	<b>\$34,900</b>

## VANS

LT29309	<b>2019 CHEVROLET EXPRESS 3500 12 PASS</b> WHITE, 4.3L, V6, AIR COND. LOADED OFF LEASE WITH 15XXX MILES .....	<b>\$23,900</b>
LT29360	<b>2019 DODGE GRAND CARAVAN GT</b> WHITE, 3.6L, V6, AIR COND. LEATHER, FULL POWER, LOADED OFF LEASE.....	<b>\$20,900</b>
LT7527B	<b>2017 DODGE GRAND CARAVAN SXT</b> SILVER, 3.6L, V6, AIR COND. LOADED LOCAL TRADE .....	<b>\$15,700</b>
LT29209A	<b>2017 DODGE GRAND CARAVAN SXT</b> BURGUNDY, 3.6L, V6, AIR COND. SUEDE LEATHER, FULL POWER, LOADED LOCAL TRADE.....	<b>\$14,900</b>
LT29335	<b>2019 DODGE GRAND CARAVAN SXT</b> BLACK, 3.6L, V6, LEATHER, FULLY LOADED.....	<b>\$18,900</b>

# WWW.LINDSAYAUTOGROUP.COM



# \$2,500 - \$11,000 LOT

## Lindsay Chevrolet & Lindsay Ford

Mon.-Fri. 8 am - 7 pm  
Sat. 8 am - 5 pm  
Not responsible for typos.  
\* with approved credit

# 417-588-7995

West City Route 66  
& South Monroe  
Lebanon, MO

Bryan Sien, Manager • Aaron Wehner, Finance • Larry Davis, Ed Compton & James Skidmore, Sales

### CARS

LC29012	2019 CHEVROLET SPARK LS HATCHBACK WHITE, 1.4L, 4CYL, AUTO, FWD, 26,000 MILES.....	\$9,800
QC75986	2016 CHEVROLET CRUZE LS BLUE, 1.4L, T/C, AUTO, FWD, 113,000 MILES.....	\$9,500
QC75922	2015 CHEVROLET SONIC LTZ SILVER, 1.4L, T/C, AUTO, 75,000 MILES .....	\$8,800
LC7599A	2013 CHEVROLET CRUZE LS WHITE, 1.8L, 4CYL, AUTO, FWD, 134,000 .....	\$6,900
LC29259A	2009 CHEVROLET IMPALA LT GRAY, 3.5L, V6, AUTO, FWD, 166,000 .....	\$5,900
LC29343A	2015 CHEVROLET IMPALA LTZ BLACK, 3.6L, V6, AUTO, FWD, 149,000 .....	\$10,900
QC76027	2014 CHEVROLET MALIBU LT GOLD, 2.5L, SUTO, FWD, BLACK CLOTH, REMOTE START, REAR CAMERA, 155,000 MILES .....	\$8,900
LC29382	2016 CHEVROLET CRUZE LT 4D RED, 1.4L, T/C, AUTO, FWD, 75,000 MILES .....	CALL!
LC29375	2013 CHEVROLET MALIBU LTZ 4D PEARL WHITE, 2.5L, 4CYL, AUTO, 86,000 MILES.....	CALL!
LC29289A	2013 CHRYSLER 200 LIMITED BLACK, 3.6L, V6, AUTO, FWD, 102,000 MILES .....	\$9,500
LC29328A	2014 CHRYSLER 200 LX MAROON, 2.4L, 4CYL, AUTO, FWD, 125,000 MILES.....	\$6,900
LC29356A	2015 CHRYSLER 200 LIMITED 4D GRAY, 2.4L, 4CYL, AUTO, 85,000 MILES .....	\$10,900
LC29338	2013 DODGE DART RALLYE SXT ORANGE, 2.0L, 4CYL, AUTO, 112,000 MILES.....	\$8,800
QC75938	2016 FORD FOCUS SE MAROON, 2.0L, 4CYL, AUTO, FWD, 98,000 MILES.....	\$8,500
QC75946	2017 FORD FOCUS SE SILVER, 1.0L, T/C, ECOBOOST, 6SPD, MANUAL, 77,000 MILES .....	\$8,900
QC75924	2016 FORD FUSION SE SILVER, 1.5L, ECOBOOST, FWD, AUTO.....	\$7,900
LC29313	2013 FORD FUSION SE WHITE, 2.5L, 4CYL, FWD, 132,000 MILES .....	\$7,900
LC29285A	2011 FORD TAURUS SEL BLACK, 3.5L, V6, FWD, ALLOY WHEELS, LEATHER, 137,000 MILES.....	\$7,900
LC7822B	2011 FORD FOCUS SE SILVER, 2.0L, AUTO, FWD, BLACK CLOTH .....	\$4,800
QC76040	2012 FORD FOCUS SE H/B YELLOW, 2.0L, AUTO, FWD, BLACK INTERIOR, ALLOY WHEELS, SUNROOF, 105,000 MILES .....	\$6,900
QC76012	HYUNDAI SONATA SE BURGANDY, 2.4L, 4CYL, AUTO, 133,000 MILES.....	\$9,900
QC76025	2011 MAZDA 3 S SPORT H/B RED, 2.5L, AUTO, FWD, ALLOY WHEELS, SUNROOF, 80,000 MILES.....	\$8,900
LC7821B	2010 MERCEDES C PEARL WHITE, 3.0L, V6, AUTO, RWD, H/LEATHER, SUNROOF, ALLOY WHEELS, 94,000 MILES.....	\$8,900
QC76011	2010 MERCURY MILAN PREMIER GRAY, 3.0L, V6, AUTO, FWD, 89,000 MILES, LEATHER, LOADED.....	\$7,900
QC76024	2014 NISSAN ALTIMA S GRAY, 2.5L 4CYL, AUTO, FWD, 95,000 MILES .....	\$9,900
QC76047	2013 BUICK REGAL 4D BLACK, 2.0L, 4CYL, T/C, ALLOY WHEELS, H/LEATHER, R/START, SUNROOF, 114,000 MILES .....	CALL!

### TRUCKS

QT75977	2008 CHEVROLET SILVERADO LT EXT-CAB WHITE, 5.3L, V8, AUTO, 2WD, REMOTE ENTRY, TOW, BED LINER .....	\$10,900
---------	---	----------

QT757967D	2005 CHEVROLET SILVERADO LT EXT-CAB Z-71 WHITE, 5.3L, V8, AUTO, 4WD, REMOTE ENTRY, TOW, BED LINER .....	\$9,800
LT29376	2005 CHEVROLET SILVERADO 1500 W/T STD CAB SHORT BED BLACK, 4.3L, V6, AUTO, RUBBER FLOOR, TOW, 142,000 MILES .....	\$7,900
QT76028	2010 CHEVROLET SILVERADO W/T GRAY, 4.3L, V6, AUTO, 2WD, LONG BED, ALLOY WHEELS, BED LINER, TOW, 122,000 MILES .....	\$10,900
QT76049	2007 CHEVROLET SILVERADO 1500 LTZ EXT CAB RED, 5.3L, V8, AUTO, 4WD, LEATHER, ALLOY WHEELS, LIFT KIT, 157,000 MILES.....	CALL!
QT76063	2003 CHEVROLET SILVERADO 2500 EXT CAB Z71 PEWTER, 5.3L, V8, AUTO, GRAY CLOTH, BED LINER, TOW, 140,000 MILES.....	\$10,900
QT76048	2008 CHEVROLET SILVERADO W/T STD CAB BLACK, 5.3L, V8, AUTO, 4WD, SHORT BED, 20" ALLOY WHEELS, 152,000 MILES.....	CALL!
QT76050	2006 CHEVROLET SILVERADO 1500 LT EXT CAB GRAY, 5.3L, V8, AUTO, 4WD, HEATED LEATHER, SUNROOF, TOW, ALLOY WHEELS, 162,000 MILES .....	CALL!
QT75562C	2004 DODGE RAM SLT 1500 SILVER, 5.7L, V8, HEMI, AUTO 4WD .....	\$7,900
QT76036	2007 DODGE RAM ST 1500 SHORT BED SILVER, 3.7L, V6, MANUAL TRANS, 2WD, 20" ALLOY WHEELS, TOW .....	\$8,500
QT75972A	2004 FORD EXPLORER SPORT TRAC XLT TAN, 4.0L, V6, AUTO, 4WD, ALLOY WHEELS .....	\$6,500
QT58060B2	2006 FORD F150 SUPERCAB 4X4 RED, 5.4L, V8, AUTO, BED COVER, TOW, 156,000 MILES.....	\$9,900
QT76064	2007 FORD F150 STX SUPERCAB BLACK, 4.6L, V8, AUTO, 2WD, ALLOY WHEELS, RUNNING BOARDS, TOW, 137,000 MILES .....	\$8,500

### SUVS

QT76009	2014 CHEVROLET EQUINOX LS GRAY, 2.4L, 4CYL, AUTO, FWD, ALLOY WHEELS, 111,000 MILES .....	\$9,900
QT75876A	2015 CHEVROLET EQUINOX LT GRAY, 2.4L, 4CYL, AUTO, FWD, ALLOY WHEELS .....	\$9,900
LT29344B	2015 CHEVROLET EQUINOX LT WHITE, 2.4L, FWD, ALLOY WHEELS, NEW TIRES, BLACK CLOTH, R/START, R/CAMERA, 117,000 MILES .....	\$10,900
LT7822A	2015 CHEVROLET EQUINOX LTZ GRAY, 2.4L, 4CYL, FWD, 95,000 MILES .....	\$12,900
LT29307	2006 CHEVROLET HHR SILVER, 2.2L, 4CYL, MANUAL, 72,000 MILES .....	\$7,800
QT57817A	2011 CHEVROLET TRAVERSE LS SILVER, 3.6L, V6, AUTO, FWD, 135,000 MILES, THIRD ROW SEATS .....	\$8,900
LT29317	2014 FORD ESCAPE TITANIUM DEEP IMPACT BLUE, 1.6L, ECOBOOST, AUTO, FWD, LEATHER, XM RADIO, 1102,000 MILES.....	\$12,900
QT76029	2014 FORD EXPLORER BASE SILVER, 3.5L, V6, AUTO, 4WD, THIRD ROW SEAT, TOW, 157,000 MILES .....	\$12,500
QT76038	2005 FORD EXPLORER SPORT TRAC BURGANDY, 4.0L, V6, ATUO, 4X4, TAN INTERIOR, TOW, 150,000 MILES .....	\$7,900
QT75889	2010 GMC TERRAIN SLT BURGANDY, 2.4L, 4CYL, AUTO, FWD, ALLOY WHEELS, LEATHER, HEATED SEATS, R/CAMERA, SUNROOF, 88,000 MILES .....	\$8,700
LT29362A	2016 JEEP COMPASS SPORT BLACK, 2.4L, 4CYL, AUTO, 4X4, ALLOY WHEELS, 142,000 MILES.....	\$9,500
QT58065B2	2012 JEEP PATRIOT SPORT WHITE, 3.7L, V6, AUTO, 4WD, ALLOY WHEELS, CLOTH, 105,000 MILES .....	\$11,900
QT76005	2011 KIA SOUL HATCHBACK RED, 2.0L, 4CYL, AUTO, FWD, 126,000 MILES .....	\$8,900
QT76039	2012 NISSAN ROGUE SL BLACK, 2.5L, 4CYL, AWD, HEATED SEATS, LEATHER, R/START, R/CAMERA, NAVG. SUNROOF, 105,000 MILES.....	\$9,900

### MOTORCYCLE

LT29105A2	2014 HONDA CTX 700 MOTORCYCLE MAROON, 700CC, 2 OWNER, EXTREMELY NICE BIKE, AND ONLY 1,020 MILES.....	\$2,900
-----------	---	---------

# WWW.LINDSAYAUTOGROUP.COM

**ANTIQUE KEROSENE STOVE:** 4 Burner w/oven. \$175. 573-438-2672.

**NEW HOLLAND BAR RAKE:** \$1,000. 573-765-4406.

**SAVAGE 270 MODEL 111 W/SCOPE:** 2 boxes shells. \$450. 573-858-3215.

**2-55/65 R18 TIRES:** good for spares. \$10each. 417-457-1023.

**WANTED:** Old Military Rifles and Pistols. 816-838-6254.

**OLIVER 1650 DIESEL:** has cab/, narrow front, runs good, \$3,750obo. 573-690-9406.

**Buildings • Hunter's Cabins • Lawn Furniture**



**JAMCO Portable Buildings**  
800-688-2064 • 307 Enterprise Dr. • Seymour, MO • [www.jamcobuilders.com](http://www.jamcobuilders.com)

**Rent To Own Plan**

**LIVE WORK PLAY**

**We're HIRING! JOBS**  
are available in Lebanon!

[lacledecountymohasjobs.com](http://lacledecountymohasjobs.com)

**SCHULTE SX 318:** 18 ft brush cutter, bought new 2019, still under warranty, \$17,750/obo. Norwood 417-349-0084.

**I BUY.....used mobile homes.** Call or text 573-338-6250 or email [GregS.CDH@outlook.com](mailto:GregS.CDH@outlook.com)

**TUFFY SPECIAL** -Volume Prices 573-657-2176 [amegamobilehomes.com](http://amegamobilehomes.com)

**2012 FORD FOCUS:** SEL, 142k, leather, bluetooth, good condition. \$5,200. Call 417-531-0545. Lebanon.

**2-JOHN DEERE REAR RIMS:** 1138 ,new. \$200. 417-766-1991

**BAKER A RESAW:** with return and turn around. \$7,500/obo. 417-327-6240.

**WANTED STANDING TIMBER:** Butler Logging, 417-448-9323.

**BUYING OLD BARNs AND LUMBER:** 417-406-0867. Leave Message.

**2020 KC CHIEFS MCDONALDS RED FRIDAY SUPERBOWL CHAMPS FLAGS:** unopened, NIP \$15/each. Salem, 573-854-8132.

**CAR DOLLY:** Like new, spare tire, hold down straps. \$900. Rogersville. 417-766-1991

**2 BIG CHRISTMAS WREATHS:** 3ft in diameter. \$30 each obo 636-239-2695.

**175 ORIGINAL VCR MOVIES:** \$1/piece. 573-327-9068.

**IHC 766 DIESEL TRACTOR:** Cab & air, 80 hp, NEW ENGINE REBUILD, \$8,500. 573-765-4406.

**CANNING JARS:** 15 vendash 1 PINT: Wide mouth, 24 new lids, 16 very clean bands, some new. Mostly Kerr. ~~~ In mint condition. \$25. Lebanon (417) 664 2198.

**LIONEL TRAIN SET:** Steam engine, tender, caboose and other car, track and transformer. \$195. 573-364-7465, Rolla.

**JOHN DEERE 2955:** Diesel Tractor, Cab & Cold Air, 85HP with JD 720 loader. \$27,000. 573-765-4406.

**AMERICAN MADE 9MM:** Brass, ammo, not reloads, \$.40 per round. 417-844-4319.

**Register to win the Weekly Trader Pedal Power Tractor!**  
(A \$260.00 value)



**PERFECT GIFT FOR CHRISTMAS!**

**Register from November 6 to December 12 at these participating retailers:**

- Boat Town Brewing • Falcon Floor Covering • S&S Recycling • Lindsay Ford
- C&C Farm & Home • Sakelaris of Lebanon • Lindsay Chevrolet Used Cars • Lindsay Chevrolet \$2500 Lot • Fairground Auto Plaza • Agri Enterprises • First Light Outfitters
- Neighborhood's Home Improvement Store • A Lane Tire • House of Ivey

**WEEKLY TRADER TOYS**  
MAGAZINE

417-532-9131 • [www.myweeklytrader.com](http://www.myweeklytrader.com)

**PAWfect Hunting Buddies!**



**5 Purebred Weimaraner puppies (Male) 8 weeks old!**

**Questions?**  
Please call or text 417-664-6267  
Located in Lebanon, MO



**SPECIALIZING IN STUD FRAME  
& POLE BARN BUILDINGS**



**30+ Years Experience**

**Broeckelman  
Metal Buildings**

Allen Broeckelman • Lebanon, MO  
**417-650-5600**

**BEST OF THE BEST FROM MISSOURI  
COOKBOOK:** \$6.50. 417-532-2045, Lebanon. leave phone number.

**WANTED, TIMBER TO LOG ON  
SHARES:** Honest, reliable, references. 417-533-4607, 417-664-1195.

**NORDIC CROWN II HOT TUB:** W/steps. \$2,250 obo, Washington. 636-239-2695.

**2020 KC CHIEFS MCDONALDS RED  
FRIDAY SUPERBOWL CHAMPS  
FLAGS:** unopened, NIP \$15/each. Salem, 573-854-8132.

**LOG SPLITTER:** 35 Ton, Tecumseh 10HP engine. 20 years old. \$1200. Lebanon (417)664-2198.

**NEW HOLLAND TRACTOR:** TS100, 1998, 100 HP, cab w/air/heat/radio; 2017 Westendorf Max420 front loader (inside disconnect/connect) /7' bucket/bale spikes, new rubber; all: \$24,900, or separate: tractor: \$19,900; loader and implements: \$6900. Lebanon (417)664-2198.

**AMMUNITION:** .223, 9mm, .45cal, bulk or box. 417-257-8385, pick-up or shipping available. [www.cherokeeammunitions.com](http://www.cherokeeammunitions.com) and on Facebook.

## TRUSTED & THOROUGH SERVICE

Repairs • Rebuilds  
Cast Iron & Steel Welding  
Engines • Transmissions  
Electrical • Hydraulics  
PTO & Drivelines

**VALLEY SHOP • 660-458-6747**  
38745 Molasses Mill Rd, Latham

## Starnes Auto LLC

22115 Rt. 66  
Lebanon, MO 65536  
417.718.2707 Cell • 417.588.3159 Office  
[www.starnesauto.com](http://www.starnesauto.com)

**1998 FORD ESCORT**  
BLUE, 2 DOOR, 224,XXX MI. .... **\$1,000**

**2003 FORD F150**  
WHITE, REG CAB, 5 SPEED, 222,XXX MI. .... **\$3,200**

**2003 GMC ENVOY SLT 2WD**  
SILVER, 110,XXX MI. .... **\$4,250**

**2006 CHRYSLER T&C**  
BLUE, 185,XXX MI. .... **\$2,850**

**2007 BUICK LACROSSE**  
GRAY, 134,XXX MI. .... **CALL**

**2008 SATURN AURA**  
SILVER, 4 DOOR, 179,XXX MI. .... **\$3,000**

**2011 FORD FUSION**  
SILVER, 114,XXX MI. .... **\$5,800**

**2012 CHEVY SPARK**  
BLACK, 190,XXX MI. .... **\$2,500**

**2013 FORD EXPLORER  
LIMITED RWD**  
WHITE, 104,XXX MI, GOOD TITLE. .... **\$12,950**

**2013 GMC TERRAIN**  
GREEN/GRAY, 113,XXX MI. .... **\$10,200**

**2017 FORD FIESTA**  
SILVER, 26,XXX MI, GOOD TITLE. .... **\$10,000**

**BLUE HEALER BORDER CORDER  
COLLIE PUPPIES:** both parents great  
with children. \$150obo. 417-741-0256.

**THE FIRST 100 YEARS OF SOUTH-  
WEST MISSOURI STATE UNIVERSITY:**  
in Springfield. Hardbook, \$12.50. 417-532-2045, Lebanon. leave phone number.

**JOHN DEERE 1008:** 10ft. pull type, brush-  
cutter. \$2,950. 573-765-4406.

**IHC 10FT FIELD WHEEL DISK:** \$1,600.  
573-765-4406.

## ALL OF OUR FOREST RIVER VIKINGS

**ARE PRICED AT WHOLESALE!**

764V **2020 Viking 175FQ**  
MSRP-\$19,510..... **\$14,911**

763V **2020 Viking 175BH**  
MSRP-\$20,090..... **\$15,811**

761V **2020 Viking 18RBSS**  
MSRP-\$23,811..... **\$18,963**

766V **2020 Viking 21FQ**  
MSRP-\$24,256..... **\$19,860**

768V **2020 Viking 21BHS**  
MSRP-\$25,742..... **\$19,975**

767V **2020 Viking 24RBS**  
MSRP-\$29,466..... **\$21,880**



**WehrRVs**

11311 Bus. 60,  
Mtn. Grove, MO  
**1-800-288-6827**

[www.wehrfordofmountaingrove.com](http://www.wehrfordofmountaingrove.com)

**2020 KC CHIEFS SUPERBOWL COCA  
COLA CANS:** unopened, mint condition.  
\$15/6pack. Salem, 573-854-8132.

**160 ACRES:** For sale, 3 6x6 deer stands,  
lakes, CRP pays \$11,320 yearly, Sullivan  
County, Mo, 314-471-4069.

**DR ALL TERRAIN MOWER:** 25 inch cut,  
Kawasaki 15.0 engine, 18 years old. \$1000.  
Lebanon (417)664-2198.

**MILLER 10FT. OFFSET DISK:** \$3,950.  
573-765-4006.



**TASK.  
TASK.  
DONE.**

**RB16 SERIES**  
 REAR BLADES  
 20-40 HP 60", 74", 84" Widths  
 • Cat. 1 hitch  
 • 7 Forward angles; 3 Reverse angles  
 • 5 Tilt positions  
 • 12" Offset left or right  
 • 14" Moldboard height  
 • 1/4" Moldboard thickness  
 • Landscape Rake adaptable

**AGRI-ENTERPRISES**  
 For Outstanding Products & Service  
 1-1/2 Miles South Of Licking, MO On Hwy 63  
**573-674-2203**  
**1-800-653-7152**  
 www.landpride.com www.agri-enterprises.com

**BETTY CROCKER BAKING FOR TODAY COOKBOOK:** Hardback. \$6.50. 417-532-2045. Lebanon. Leave message.

**IHC 966 DIESEL TURBO TRACTOR:** Nice tires, strong tractor. \$9,000. 573-765-4406.

**HIGH FLOW STANDARD TOILET:** new-in-box; 1.6 gpf; white, round bowl. \$200. Lebanon (417)664-2198.

**2016 S590 BOBCAT:** 2-speed, cab, heat & air, keyless start, new bucket, 1310 hours, \$25,500. 573-378-8369.

**THE AMISH COOKBOOK:** Recollections and recipes from an Old World Order, hardback, \$8.50. 417-532-2045. Lebanon, leave phone number.

**AUNT BEE'S MAYBERRY COOKBOOK:** \$7.50. 417-532-2045, Lebanon. leave phone number.

**JOHN DEERE 6400:** Diesel, Cab Cold Air Tractor, 4 wheel drive, 85HP. \$22,000. 573-765-4406.

**2020 KC CHIEFS SUPERBOWL COCA COLA CANS:** unopened, mint condition. \$15/6pack. Salem, 573-854-8132.

**REGISTERED HEREFORD & ANGUS BULLS:** Home raised, Some Show-Me Select Qualified. 573-701-7828. Belgrade

**BITTERSWEET COUNTRY BOOK:** edited by Ellen Gray Massey, \$6.50. 417-532-2045, Lebanon. Leave phone number.

**EARNIE DEANE OZARKS COUNTRY BOOK:** A collection of articles about folklore, places, people, customs, history. \$7.50. Lebanon. 417-532-2045, Lebanon. leave phone number.

**KIDS LITTLE TYKES RED CAR BED:** w/ mattress. \$150. Desloge, 573-327-9068.



**Happy Thanksgiving**

*Due to the upcoming holiday, the following deadlines will be observed:*

**Weekly Trader**  
**Thursday, November 26**

**Display Advertising Deadline:**  
**Thursday, November 19**  
**at 12pm**

**Classifieds Deadline:**  
**Thursday, November 19 at 4pm**

**Delivery:**  
**Tuesday & Wednesday**

*We appreciate your business.  
 Thank you for your continued support.*

**WEEKLY TRADER**  
 MAGAZINE

**417-532-9131**  
**www.myweeklytrader.com**

**RHINELAND, MO. PICTORIAL HISTORY:** "Winter in a Missouri River town," 190 pages, \$15.00. 417-532-2045. Lebanon. Leave phone number.

**BRUSHOG 6FT OFFSET DISK:** \$1,950. 573-765-4406.



**An Olde Tyme Country Christmas at**  
**63 MARKETPLACE**

**HOME DECOR • FURNITURE • APPAREL & MORE!**  
**Open House SATURDAY, NOV. 14 10:30A.M.-3:00P.M.**  
**Refreshments • Door Prizes • Gift Give-Aways**

**10-20% Off Storewide!**  
 Some exclusions apply.

**PAINT & CRAFT DEMONSTRATIONS THROUGHOUT THE DAY!**  
**573-364-1230 • 1380 S. BISHOP AVE., ROLLA**  
**WATCH FACEBOOK FOR UPCOMING PAINT & CRAFT CLASSES!**



**Wright Spray Foam Insulators, LLC**  
 Commercial & Residential  
**Call for FREE Estimates!**

**Ervin Gingerich**  
 417-926-2052  
**B. Eli Yoder**  
 417-746-4932

**PRIZE COUNTRY QUILTS BOOK:** hardback, 230 pages, \$5.00. 417-532-2045. Lebanon. Leave phone number

**CANNING JARS:** 21- 1 PINT : Regular mouth, 16 new lids, 21 very clean bands, some new. Mostly Kerr. In Mint Condition. \$35. Lebanon (417) 664 2198.



# Land

For Sale

Barry Co, MO 444 acres

\$1,199,000



- Spectacular farm and hunting tract
- Endless possibilities located in the heart of the Ozarks
- Perfect combination of open pasture and hardwood timber
- Flat to gently rolling terrain
- Great location for the 4-State area
- Gated entrance with a high fence around the boundary
- Multiple springs and creeks throughout
- Nice timber stand on property with miles of trails
- Small cabin with electric as well as game cleaning station with walk-in freezer
- Endless hunting opportunities
- Currently offers whitetails, elk, and turkey
- Countless stand locations
- Could easily be converted to a cattle operation
- Incredible opportunity with endless potential



Missouri's Top Land Specialist in 2014,  
2015, 2016, 2017, 2018 and 2019

**WHITETAIL PROPERTIES REAL ESTATE**

HUNTING | RANCH | FARM | TIMBER

**Brian Utecht | 417-766-5595**

Brian.Utecht@whitetailproperties.com

**WHITETAILPROPERTIES.COM**







# TIME FOR PRECISION



Hustler's residential mowers are built stronger and perform faster, allowing you to quickly maneuver around obstacles with ease. Tackle your lawn in record time with unparalleled precision, and use the time you save to do the things you love.

*For Outstanding Products & Service*  
**AGRI-ENTERPRISES**

1-1/2 Miles South Of Licking, MO On Hwy 63  
573-674-2203 • 1-800-653-7152 • [www.agri-enterprises.com](http://www.agri-enterprises.com)