

FREE - TAKE ONE!

Vol. 27 No. 21

AUGUST 20, 2020

800-543-8271 • 800-665-8875

WEEKLY TRADER MAGAZINE

 Find us on Facebook

@myweeklytrader
AUCTIONS PG. 11

VISIT OUR NEW WEBSITE! MYWEEKLYTRADER.COM

Honda
OF THE
OZARKS

VERY LIMITED QUANTITIES!



2020 RANCHER 2X4
TRX420TM1L

MSRP \$5,499

SAVE \$1,200



SALE

\$4,299

NEW 2021
MODELS IN-STOCK &
ARRIVING DAILY!

CALL OR VISIT
STORE FOR PRICING!



PIONEER 1000 LE



PIONEER 1000-5 LE

OUR PRICE PROMISE: If you find a better verified price in Missouri, WE WILL BEAT IT. **GUARANTEED!**

(417)862-4686
2055 E. Kerr St.

HondaOfTheOzarks.com
I-44 & GLENSTONE EXIT 80

MSRP excludes destination charge. Visit Powersports.honda.com to view applicable destination charge amount. UTILITY ATVs ARE RECOMMENDED FOR RIDERS 16 YEARS OF AGE AND OLDER. ALL ATV RIDERS SHOULD TAKE A TRAINING COURSE AND READ THEIR OWNER'S MANUAL THOROUGHLY. MULTI-PURPOSE UTILITY VEHICLES CAN BE HAZARDOUS TO OPERATE. PIONEER IS ONLY FOR DRIVERS 16 YEARS AND OLDER. DRIVER AND PASSENGER MUST BE TALL ENOUGH FOR SEAT BELT TO FIT PROPERLY AND TO BRACE THEMSELVES WITH BOTH FEET FIRMLY ON THE FLOOR. PASSENGER MUST BE ABLE TO GRASP THE HANDHOLD. NEVER DRIVE WITH MORE THAN ONE PASSENGER. ALWAYS WEAR YOUR SEAT BELT, AND KEEP THE SIDE NETS AND DOORS CLOSED. ALL MUV USERS SHOULD WATCH THE SAFETY VIDEO "MULTIPURPOSE UTILITY VEHICLES: A GUIDE TO SAFE OPERATION" AND READ THE OWNER'S MANUAL BEFORE OPERATING THE VEHICLE. FOR BOTH TYPES OF VEHICLES, ALWAYS WEAR A HELMET, EYE PROTECTION AND APPROPRIATE CLOTHING. AVOID EXCESSIVE SPEEDS, AND BE CAREFUL ON DIFFICULT TERRAIN. FOR YOUR SAFETY BE RESPONSIBLE. NEVER DRIVE UNDER THE INFLUENCE OF DRUGS OR ALCOHOL, OR ON PUBLIC ROADS. RESPECT THE ENVIRONMENT WHEN DRIVING. ATV MSRP does not include \$400 in destination charges and \$189 Set-up/PDI charge. Pioneer 700 MSRP does not include \$760 in destination charges and \$229 Set-up/PDI charge. See dealer for details.

Land

For Sale

Wright Co, MO | 315 Acres



\$825,000



- Beautiful 2,400 S/F home that is 3 bedrooms and 3 baths
- Blacktop road frontage with excellent access
- Amazing fertile bottom ground farm with excellent fence, pens and water
- Giant bucks abound on this secluded dream creek bottom property with perfect food plots, bedding areas, ridges and pinch points. Seriously, the huntability and quality of deer on this property is second to none. I absolutely love this farm for growing and holding whitetails
- Excellent trail system
- Property consists of 115 acres of hardwoods and 200 acres of rolling hills and bottom ground for pasture or crops estimated
- 3 ponds, 1 water well, 12 pastures, 5 fountains and springs
- Home has been updated in last 30 days
- Low taxes and utilities
- Owner financing available with 30% down
- Property is 35 miles to Lebanon, 215 miles to St. Louis, 20 miles from Mt. Grove, 70 miles to Springfield



Missouri's Top Land Specialist in 2014, 2015, 2016, 2017, 2018 and 2019

WHITETAIL PROPERTIES REAL ESTATE

HUNTING | RANCH | FARM | TIMBER

Brian Utecht | 417-766-5595

Brian.Utecht@whitetailproperties.com

WHITETAILPROPERTIES.COM





\$500 OFF

FasTrak & FasTrak SDX mowers. Available July 1 through July 31, 2020.

See Hustler dealer for complete details. Valid at participating dealers only. Not to be used with other offers.



For Outstanding Products & Service
AGRI-ENTERPRISES
1-1/2 Miles South Of Licking, MO On Hwy 63
573-674-2203 • 1-800-653-7152 • www.agri-enterprises.com

NEW IDEA: 2 row corn picker. \$1,250. 573-765-4406.

FLAT BED WAGON: with good floor, needs tires, \$150. Herman 636-932-4429.

PUPPY/SMALL DOG CAGE:\$25, **LARGE DOG CAGE,** \$40. Silva 573-238-5262.

DETROLA MUSIC MACHINE: Plays CD'S, Records, Cassettes, AM-FM Radio, excellent condition, 20x18x12, oak finish, antique look. \$65. 573-364-7465, Rolla.

TWO 6 HOLE: 16" implement wheels and one 4 hold wheel. All for \$25. Herman 636-932-4429.

2004 DODGE TRUCK: 4Door, 4WD, 6-speed standard, white, 5.9 Cummins, 189,000 miles, shortbed, Michelin tires, Very clean \$12,500 417-588-1289.

WEATHERED BARN WOOD SIDING: 8" & 10" wide. 573-729-7226. www.piner-idgerustic.com

VOTED #1 BEST Preowned Car Dealership

TIM'S USED CARS

(573) 341-3828 • 1334 South Bishop (Hwy. 63) • Rolla, MO
Next to Hwy CC • www.tims-used-cars.com

	2015 GMC SIERRA SLE Z71 Crew Cab, 4x4, 5.3 V8, Leather, Navigation, 83,xxx Miles Only \$29,500		2007 CHEVY 2500 CREW CAB 4X4 6.6 Diesel, Power Equipped, 252,xxx Miles Only \$13,900
	2012 FORD F150 XLT Crew Cab, 4x4, 3.5 EcoBoost, Power Equipped, 137,xxx Miles Only \$16,900		2007 CHEVY 1500 Ext. Cab, 2WD, 4.3 V6, AC Only \$6,900

LARGE SELECTION OF CARS, TRUCKS, SUVs & VANS!

#1 Selling FARM TRACTOR IN THE WORLD



Mahindra

Come See Us For Your Mahindra
Financing available for those who qualify
www.agri-enterprises.com

AGRI-ENTERPRISES
For Outstanding Products & Service
1-1/2 Miles South Of Licking, MO On Hwy 63
573-674-2203 • 1-800-653-7152

Mahindra Rise

AC 7FT BLADE: \$200 417-766-1991.

WANTED STANDING TIMBER: Butler Logging, 417-448-9323.

8 BLACK/BLACK-WHITE FACE BRED HEIFERS: due to start calving in August, have been pelvic checked, pregnant checked, dewormed and shots, bred to registered, low birth weight black Angus bull. \$1,500each. 573-229-4636/573-301-7471.

JOHN DEERE 566 ROUND BALER: mon-itor, kicker, net wrap. \$6,700. 573-765-4406.

LARGE TORPEDO HEATER: for garage, \$100 or trade. 573-734-2822.

2-21" PUSH MOWERS: Briggs& Stratton engine, 1runs, 1 for parts. Both \$75obo. 636-239-2695.

INTERNATIONAL MODEL 10: 16X7 grain drill with clover seed. Good condition. \$500. 573-308-5884 Rolla

ALL OF OUR FOREST RIVER VIKINGS ARE PRICED AT WHOLESALE!

764V	2020 Viking 17SFQ	MSRP-\$19,510.....	\$14,911
763V	2020 Viking 175BH	MSRP-\$20,090.....	\$15,811
761V	2020 Viking 18RBSS	MSRP-\$23,811.....	\$18,963
766V	2020 Viking 21FQ	MSRP-\$24,256.....	\$19,860
768V	2020 Viking 21BHS	MSRP-\$25,742.....	\$19,975
767V	2020 Viking 24RBS	MSRP-\$29,466.....	\$21,880



WehrRVs
11311 Bus. 60,
Mtn. Grove, MO
1-800-288-6827
www.wehrfordofmountaingrove.com



Gun Show
Sat. August 22nd • 9am - 5pm
Sun. August 23rd • 9am - 3pm
The Red Shed Event Center
Exit 179 Doolittle, MO

**Come to the Gun Show!
Buy • Sell • Trade**

Admission \$5.00 Cash or Check (10 and under free).
For More information call 573-341-5450 or 573-465-0642

HARDY 180,000 BTU: outside wood burning furnace. \$4,500. 417-588-7368.

MENNONITE COUNTRY FAVORITES COOKBOOK: \$6.50. **AMISH COOKIN' Cookbook,** \$6.50. **MENNONITES OF N.E. MO.,** Memphis, Mo. Cookbook, \$6.50. **CAPPER'S WEEKLY SEARCHLIGHT COOKBOOK,** hardback, \$10. 417-532-2045, Lebanon, Leave phone number.

PRECISE FIT 18FT TELESCOPING WAND: for power washer. \$35. 417-457-1023.

JOHN DEERE PLOW: 3pt lift, 3 disk. \$200 417-532-6561

CAPPER'S WEEKLY VINTAGE SEARCHLIGHT COOKBOOK: hardback \$10. 417-532-2045, Lebanon. Leave phone number.

BOOK SHELVES: 6 Ft X 2 FT, WOOD FOUR SHELVES, 6 AVAILABLE. \$7 EACH. 417-646-8807.

BRUSH HOGGING: By the hour or by the job. Honest, reliable, newer equipment, good rates. 30 miles radius from Norwood. 417-349-0084.

TRUSTED & THOROUGH SERVICE

Repairs • Rebuilds
Cast Iron & Steel Welding
Engines • Transmissions
Electrical • Hydraulics
PTO & Drivelines

VALLEY SHOP • 660-458-6747
38745 Molasses Mill Rd, Latham

Larry Heisel Rentals

We Rent!



Call Larry!
Rental Available in 636 or 573 Area Codes
573-779-1500
www.larryheiselequipment.com

FIREARMS: Professional Repairs and Restorations. Baron's Gunsmithing. 573-363-5801, Camdenton.

1999 FORD TRUCK EXTENDED CAB: 4door, good paint, no rust, good interior, 4x4, P/W/L, needs 5.4Tritan V8 motor. \$1,400obo. 417-839-2196.

2005 JEEP LIBERTY: some minor body damage, \$2,200. 573-431-9520

PRIME KATAHDIN EWES: Parasite resistance/easy lambing/hoof health, \$250. Breed- ing rams, \$250. 417-322-0161.

TAKUCHI 135 DIESEL EXCAVATOR: \$14,500. 573-765-4406.

ALLIS CHALMERS TRACTOR: Model CA, wide front, good back tires, 12 volt sys- tem, snap coupling hitch, new paint. \$1,900. 573-606-9474.

MISSOURI LAND COMPANY

Farm, Home & Hunting Properties

Your Land & Farm Experts!

14981 Centerline Ave. • Cole Camp, MO 65325
660-668-4868 • 844-974-1850

12647 S. Hwy 63 • Rolla, MO 65401
573-308-4868 • 844-974-1850

www.MissouriLandCompany.com



Phelps Co-10 Acres

\$132,000

Located seven miles south of Edgar Springs, 11 miles north of Licking and only twenty seven miles south of Rolla, Missouri this ten acre tract has a lot to offer. Quiet and relaxing, the property provides a 40' x 48' all metal workshop with large and accommodating porch for your morning coffee and evenings watching the sun go down and roasting hot dogs and marshmallows over the fire pit. Inside the shop you will find a twenty six foot camper that will provide beds for up to six. The owner has built a front porch for easy access into the camper. In the shop building you will also find a full bathroom with shower, washer, dryer, and refrigerator. Other items included in the sale are a Log Trimmer, wood/pellet burning stove, electric wood splitter, Husqvarna riding mower, large safe. The property is looking for new owners, be the first to view. Call **Danny L. Miller at 573-528-1489** or email at dmiller@missourilandco.com

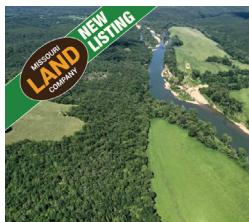

Maries Co-404 Acres

\$1,000,000

This is truly a gem of a farm in Maries county. 404 acres with over 1 3/4 miles of Gasconade river frontage. The river has a big eddy above it called Rock Eddy, and on the property is a huge gravel bar that will for sure be the spot to hang out when having river fun for the day, Beautiful river bluffs are on the other side of the river with a big cave on the bluff. The bottom field is right at 100 acres, and now its in hay, but you could easily plant crops here and produce some good income. The farm lays out approximately 60-40 timber versus open ground. Owner runs cattle up on the higher pastures. Fenced and cross fenced, with several ponds, some waters, and a corral. Some of the best hunting in the country!! Owner and his boys have killed some dandy deer and turkey over the years. We jumped a really nice velvet 10 pointer while in the bottom field. You can expect over 400 big round bales off this farm and can run 50-75 pair of cows as well. There is a couple springs on the property, trails run through the farm to get around. Several hunting blinds come with the property, and some deer stands. The house is a 3 bedroom 2 bath 1400 sq foot ranch style house over a basement. The owners use it for a hunting camp, but you could easily live here full time. Owner put on a metal roof, and a brand new central heat and air system. Very secluded and private, sits on a dead end road with 2 locked gates on the way to the property, so you won't have to worry about privacy or unwanted traffic. 2 big hay barns are on the property as well with several older out buildings, including a old school house and old log cabin with hand notched logs. Lots of history here on this farm If you have been waiting on that perfect river bottom farm, this is the nicest Gasconade river farm I have listed. Call **Mike Stoner at 573-774-9775**



Maries Co-107 Acres

\$159,900

Conveniently located just off US Hwy 63. Timber to include a large amount of white and red oak. The front half of the property is adjacent to Maries County Road 519 and electricity is available on the south side of the county road. The front half was selectively logged, leaving many fifteen inch diameter at breast height white and red oak. The northern half was not logged. I saw two Deer while wandering the property and the water hole in one of the valleys is covered with Deer tracks. Turkey sign was also plentiful. The logging trails make for easy access by foot, atv, or side by side. The 1,891 acre Spring Creek. Gap Conservation Area offers additional hunting and outdoor recreation and is less than one mile away. This is an opportunity to own a very nice hunting tract that is one hour and fifty minutes from St. Louis, fifteen minutes from Rolla, and ten minutes to Vienna. The owner is in the process of clearing additional ground in one of the valleys for a food plot. View it by calling **Danny Miller at 573-528-1489**



Pulaski Co-32 Acres

\$95,000

Looking for a small grass farm with all the amenities? State Hwy DD paved frontage and Buttercup County road splits the property for multiple access locations. Rural water, electricity is on the property and the owners worked with the Farm Service agency to install concrete cattle waterers on both tracts. In addition the property boasts a year round spring fed creek and two ponds. The hay consists of clover, fescue and timothy so bring your cattle now and they will love you for life. This hay is thick and ready for cattle. Property has some bottom ground that would support row crops and if you are looking to build there are many great home sites. Deer beds were spotted while viewing the property with the owner - many nice spots for a tree stand. Good cattle tight perimeter fencing. Fort Leonard Wood is only 35 minutes away, Crocker Missouri is a 10 minute drive. Call **Danny Miller at 573-528-1489** Pulaski Co- 3.6 Acres \$15,000 15 from Cracker Barrel and only 20 minutes from the main gate of Fort Leonard Wood is this building lot with rural water, electricity, and paved road frontage. Located on Highland Springs Lane, your new home site at the end of the lane will be quiet & peaceful. No building restrictions on this acreage and it is only a 15 minute drive to the Missouri Department of Conservation access at Riddle Bridge on the Gasconade River. Call **Danny L. Miller at 573-528-1489**

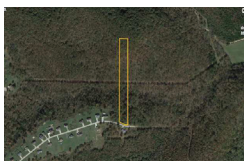

Pulaski Co- 3.6 Acres

\$15,000

15 from Cracker Barrel and only 20 minutes from the main gate of Fort Leonard Wood is this building lot with rural water, electricity, and paved road frontage. Located on Highland Springs Lane, your new home site at the end of the lane will be quiet & peaceful. No building restrictions on this acreage and it is only a 15 minute drive to the Missouri Department of Conservation access at Riddle Bridge on the Gasconade River. **Danny L. Miller at 573-528-1489**

Toll FREE number for both locations 844-974-1850

JOHN DEERE 2955: Diesel Cab Cold Air Tractor, 85hr with JD 720 loader, nice. \$27,000. 573-765-4406.

COLT .223: Heavy barrel, \$1,400. 573-832-9633. Stover.

94 JEEP WRANGLER: Black, 98,000, Heat AC, Stereo, 5 speed, 4 wheel drive, sharp. \$5,600. Dixon. 573-422-9927.

6FT. BRUSH HOG: Offset disk, \$1,900. 573-765-4406.

DESK AND OFFICE CHAIR: \$40. Mountain View. 417-934-6234.

ANTIQUE BRASS KITCHEN CABINET HARDWARE: 1 set of 54. \$50 per set. 636-239-2695

Starnes Auto LLC
 22115 Rt. 66
 Lebanon, MO 65536
 417.718.2707 Cell
 www.starnesauto.com 417.588.3159 Office

2003 FORD FOCUS	
SILVER, 280,XXX MI.	\$1,800
2005 CHEVY SILVERADO 1500	
BLUE, 276,XXX MI.	\$3,750
2006 CHRYSLER T&C	
BLUE, 185,XXX MI.	\$2,850
2006 FORD TAURUS	
SILVER, 78,XXX MI.	\$3,450
2007 BUICK LUCERNE	
WHITE, 103,XXX MI., GOOD TITLE	\$4,950
2007 FORD EDGE SEL	
CREAM, 139,XXX MI.	\$6,200
2011 BUICK ENCLAVE	
BROWN, 125,XXX MI.	\$8,200
2011 CHEVY MALIBU	
BLACK, 117,XXX MI.	\$5,200
2011 NISSAN ALTIMA	
MAROON, 204,XXX MI.	\$4,700
2012 CHEVY EQUINOX LT	
CHARCOAL, 113,XXX MI.	\$6,500
2012 GMC ACADIA DENALI	
CHARCOAL, 138,XXX MI.	\$9,250
2012 GMC TERRAIN	
WHITE, 69,XXX MI.	\$10,500
2012 CADILLAC SRX PERFORMANCE	
BLACK, 123,XXX MI.	\$8,250
2013 CHEVY EQUINOX	
SILVER, 110,XXX MI.	\$6,750
2013 NISSAN SENTRA	
WHITE, 100,XXX MI.	\$5,200
2014 GMC ACADIA	
RED, 119,XXX MI.	\$9,750
2015 CADILLAC SRX PERFORMANCE	
BROWN, 40,XXX MI.	\$18,500
2015 CHEVY EQUINOX	
BLACK, 84,XXX MI.	\$8,750
2015 CHEVY EQUINOX	
BLACK, 113,XXX MI.	\$7,850
2015 GMC TERRAIN SLT	
BLACK, LEATHER, 34,XXX MI.	\$13,800
2017 CHEVY EQUINOX	
BLUE, 50,XXX MI.	\$12,250

Is Your Log Home UGLY?
 Starting To Look
Professional Staining & Repair
 (Log Homes & Wood Siding)
 Call **Pine Ridge Rustic**
 Log Home Building Supplies **573-729-7226**
 www.pineridgerustic.com



LOG SIDING SALE: 2X8 Western Cedar .99 ft/ Pine \$1.19 ft while supplies last. www.pineridgerustic.com 573-729-7226.

TORO WHEEL HORSE CLASSIC TRACTOR AND DECK: Model 310, 8speed. \$300obo. 573-308-5884.

TUFFY SPECIAL -Volume Prices 573-657-2176 amegamobilehomes.com

FARMALL SUPER M TRACTOR: 2 owner, wide front, 3-point, \$1,400 in new tires, asking \$3,600. 417-848-8754.

LARGE REFRIGERATOR: with ice maker, freezer, (needs ice maker), 3 years old. Good Condition. \$200 OR TRADE. 573-734-2822.

IHC 1066 DIESEL TRACTOR: Open station. \$9,500. 573-765-4406.

JOHN DEERE HX10 PULL TYPE BRUSH CUTTER: 10FT \$4,200. 573-765-4406.

CHICKEN: Ready to cook meat birds Raised on Grass. The way chicken should be. Fresh and Fresh Frozen. NONE GMO Grains, No Hormones, No Antibiotics, and No Steroids. You pick up at the Farm (or) We deliver (or) We ship Frozen. Whole chicken \$3.50 lb. plus Delivery. Cuts Available. FRIENDLYFARMFOODS.COM 417-533-0877 Lebanon MO. Call to order (or) go to website.

NEW HARRINGTON ROUGH RYDER: 22 pistol. \$200. 573-327-9068.

HORSE HAY: Square bales, TIMOTHY CLOVER AND GRASS MIX, HIGH PRO-TeiN \$5 bale,delivery available for 100 or more. 573-368-1794, Rolla.

Buildings • Hunter's Cabins • Lawn Furniture



JAMCO BUILDERS
JAMCO Portable Buildings
 800-688-2064 • 307 Enterprise Dr. • Seymour, MO • www.jamcobuilders.com
Rent To Own Plan

VILLA HOMES IN ROLLA: Has NEW and USED Mobile Homes. Call David for info: 573-578-8072.

GAS UPRIGHT FREEZER: used 4 months, paid \$1,500 asking \$500. 573-701-0495.

WANTED: Small Pontoon houseboat, good working motor, reasonable, on Lake Ozark. 573-836-6216.

CASE 580C BACKHOE LOADER DIESEL: \$8,500. 573-765-4406.

PRESSBRAKE: 4ft press brake, \$500, Call 417-322-0161.

DOUBLE RECLINER COUCH: 2 glass top end tables, one glass top coffee table. \$125. 573-431-9520.

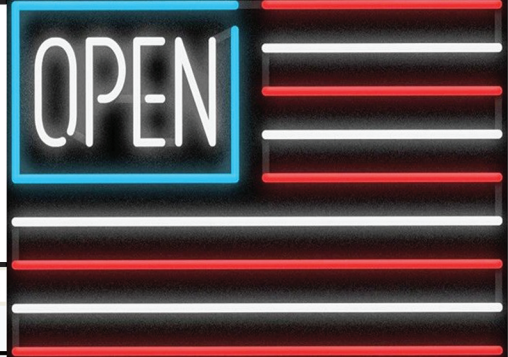

Sale Ends August 31, 2020
 Seymour, Missouri 417-935-4201

Pole Barns & Post Framed Buildings!

Call for free quote, brochure & color chart.
 Other sizes also available.

23'x32'x10' \$4,399 Material Only \$5,729 Labor Included	23'x40'x10' \$5,149 Material Only \$6,819 Labor Included	30'x40'x10' \$6,149 Material Only \$8,349 Labor Included	40'x60'x12' \$10,799 Material Only \$15,419 Labor Included
---	---	---	---



NOBODY, BUT NOBODY BEATS OUR PRICES!!!

10 ft. Slider • Engineered Trusses 8' O.C. • 2x6 Treated Bottom Wrap • Screws • 2x10 Top Wrap • 2x4 Purlins • Full 29 Gauge Steel • Plus 3 ft. Entry Door with Lock
 OPTIONS: Sidewall Heights on all Buildings 10', 12', 14' & 16'. Overhead Garage Door. Skylights. Insulation. Wainscoting. Insulated Vinyl Windows. Cupolas. Labor Rates Slightly Higher over 50 Miles from Seymour. Call for YOUR FREE QUOTE TODAY!!!

PAINTED WHITE, GREEN OR TAN METAL	\$69.99
10' - \$22.10 12' - \$26.52 16' - \$35.36	
MIX & MATCH METAL	\$39.99
8' - \$10.13 10' - \$12.67 12' - \$15.21	
GALVALUME METAL	\$52.50
10' - \$16.60 12' - \$19.92 16' - \$26.56	
GALVANIZED CORRUGATED METAL	\$56.75
8' - \$9.84 10' - \$12.30 12' - \$14.75 16' - \$19.67	

IN STOCK

40yr Painted Metal
\$69.99

KNOTTY PINE DOORS
 Starting at
\$109.99

LP SMARTSIDE T-5 LAP B GRADE \$43.59/SQ

Car Siding!

1x6 White Pine Siding	43¢ in ft
1x8 White Pine Siding	54¢ in ft

* 4 Profiles to choose from!
 Broken Bundles Add 10¢ Per Ft.

4x8 Sheeting
 Less than full units Add \$1 per sheet

3/8" Beaded Panelling	\$15.99
5/8" T111 Siding	\$19.99
Panelling	\$9.99
1/2" Plywood	\$19.99
3/4" Plywood	\$23.99
3/16 Pegboard	\$12.99

**LOTS OF MATERIAL AVAILABLE
 FOR THOSE IN HOME PROJECTS!**

REAL WOOD SIDING

2x6 Log Siding	- 1.09¢ In ft
1x8 Beveled Cedar	from- 64¢ In ft
5/8 T1-11 Siding	from \$19.99

NEW PACKAGE HOMES



2x6—16" on center-Exterior Stud Walls
 Residential Roof Trusses-2' on center
 4/12 pitch with 1' over hang
 40 year Painted Metal roofing in 20 Different Colors
 Profile Ridge Vent - Ventilated Ridge Cap
 Vinyl Center Vent Soffit
 Color Matched Metal Fascia & Gable Trim
 2 - 3' 6 Panel Entry Doors
 4 - 3'x4' Vinyl Insulated Windows

Shown with Available Options
 Your Choice of either:
 Stock 5/8" T111 Wood Siding w/1x4 Pine Window & Door Trim - or -
 7/16" OSB & House Wrap ready for other finish options

**ALL FIGURED FOR SUITABLE CUSTOMER
 SUPPLIED SLAB OR SUB-FLOOR**

Price for Basic Materials Package & Labor

20x24(480 sq. ft.)	20x32(640 sq. ft.)	20x40(800 sq. ft.)	28x40(1120 sq. ft.)	28x48(1344 sq. ft.)
\$9,860	\$11,559	\$13,188	\$16,579	\$18,550

**DECK PACKAGES
 Materials Only
 SOLD OUT!**

QUAKER	Now Stocking Quaker Vinyl Windows
2030	\$ 110.99
3030	\$125.99
3040	\$135.99
3052	\$155.99
3040Twin	\$299.99
3052Twin	\$349.99



LUCKY DISCOUNT LUMBER
 417-935-4201

455 State Hwy C • Seymour MO 65746
 www.luckydiscountlumber.com



*Some restrictions apply see store for details

FORD SUMMER SALES EVENT



GREAT DEALS ON AMERICA'S BEST-SELLING BRAND.**

0 % APR FINANCING*

72 MONTHS

ON MOST NEW 2019/2020 FORD VEHICLES

(NOT AVAILABLE ON ALL NEW FORD MODELS) QUALIFIED BUYERS FINANCING THROUGH FORD CREDIT*

0% APR* | **72 MOS.**

FORD CREDIT FINANCING*

— PLUS —

\$2,000

BONUS CASH off MSRP*



2020 Ford Expedition

Register NOW to RESERVE Your NEW 2021 Ford Bronco!



Bronco Sport available late 2020. Bronco available beginning spring 2021. See dealer for details.

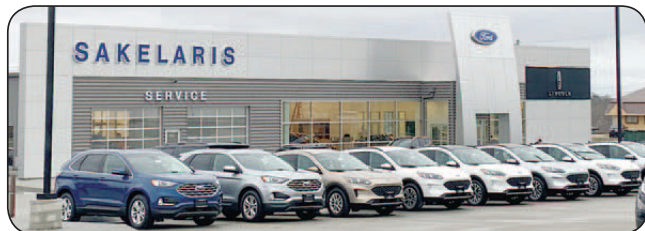

See us at our NEW location at 1621 Martin Springs Dr. in Rolla, MO.

Sakelaris Ford Lincoln offers Pick Up & Delivery Service for all Sales & Service!

*Available on select new 2019/2020 Ford vehicles. Not available on all 2019/2020 models. Must finance through Ford Credit Financing. Not all buyers will qualify for Ford Credit financing. Some restrictions may apply. Take new retail delivery from authorized Ford dealer's stock by 08/31/20. See dealer for qualifications and complete details on all incentives. **Based on 2019 CY Sales.



WE APPRAISE AND/OR BUY YOUR USED VEHICLE!

SALES TEAM



Al Morgan



Jon Reed



Lance Lewis



Sara Myers



Brian Parker



Haley Meredith



Kelsey Mesy



Grayson Madonna



Matt Jamish

Sales Hours:
 Mon.-Fri. 8 AM-6 PM
 Saturday 8 AM-4 PM
Service Hours:
 Mon.-Fri. 8 AM- 6 PM
 Saturday 8 AM-4 PM



Sakelaris

Ford Lincoln Of Rolla

www.sakelarisfordrolla.com



LINCOLN

1621 Martin Springs Drive, Rolla, MO 65401

573-364-1211

800-325-1211

GAS REFRIGERATOR: Needs part. \$75. Farmington, 573-701-0495.

ALLIS CHALMERS 7FT SICKLE MOWER: good condition. \$300. 417-766-1991.

BASS AMP: \$50. 6 string electric guitar for \$75. 636-297-1747

I BUY.....used mobile homes. Call or text 573-338-6250 or email GregS.CDH@outlook.com

5FT BRUSHOG: Good condition, 3PT. \$700 417-646-8807

REMINGTON MODEL-870 EXPRESS: 20-Gauge pump. \$250. 573-756-1065.

OFFICIAL TRACTOR OF TOUGH™



MahindraUSA.com © 2020 Mahindra USA Inc.



- NEW MAHINDRA TRACTORS**
- | | |
|------------------------|----------|
| 7085 4WD & LDR 85HP | IN STOCK |
| 2655 4WD, BACKHOE 55HP | IN STOCK |
| 2655 4WD & LDR 55HP | IN STOCK |
| 1626 4WD & LDR 26HP | IN STOCK |
| MAX26XL & LDR 26HP | IN STOCK |
- USED TRACTORS**
- | | |
|----------------------------|--------|
| MAHINDRA 3550 CAB 4WD 49HP | 26,500 |
| MAHINDRA 2565 CAB 4WD 65HP | 26,500 |
| HESSTON 80-90 CAB LDR 70HP | 11,500 |
| FORD 5610 LDR 66HP | 9,000 |
| CASE 1490 83 HP | 7,500 |
| FORD 3550 LDR 50HP | 5,500 |
| MF 150 38HP | 4,500 |
| CASE IH 235 W/ MOWER 18HP | 3,500 |
| MF 65 48HP | 3,000 |
- USED ROUND BALERS**
- | | |
|--------------------|-------|
| MF 1745 4X5 | 8,500 |
| NI 6254 4X5 | 7,500 |
| VERMEER 505SI MESH | 7,500 |
| GEHL 2480 4X5 | 6,500 |
| JD 435 4X6 MESH | 6,500 |
| VERMEER 554XL 4X5 | 5,500 |
| HESSTON 560 5X6 | 3,000 |
| HESSTON 550 4X6 | 3,500 |
| HESSTON 530 | 3,500 |
| HESSTON 5500 5X5 | 1,500 |
| NH 850 5X5 | 1,500 |
| VERMEER 605D 5X6 | 750 |
| MF 10 SQUARE BALER | 750 |
- USED RAKES**
- | | |
|-----------------------|-------|
| BUSH HOG BSR 10 WHEEL | 3,500 |
| ROSSI 12 WHEEL | 2,750 |
- USED MISC.**
- | | |
|-------------------------|--------|
| HAYBUSTER 107C DRILL | 17,500 |
| HAYBUSTER 107C DRILL | 11,500 |
| HAYBUSTER 107C DRILL | 10,500 |
| FRONTIER BALE PROCESSOR | 8,500 |
| RHINO 12FT CUTTER | 8,500 |
| BUSH HOG 417 TEDDER | 3,500 |
- Marshfield Machinery Inc.
 222 E. Madison • Marshfield, MO 65706
 417-859-2117
www.marshfieldmachinery.com



Wright Spray Foam Insulators, LLC
 Commercial & Residential
Call for FREE Estimates!

Ervin Gingerich
 417-926-2052
B. Eli Yoder
 417-746-4932

DARDEN PROFESSIONAL TIMBER HARVESTING, BUYING STANDING TIMBER: Great prices, improve wildlife habitat and improve forest health. State Certified & Fully Insured! 573-247-4808 or 573-739-1122. Salem

12FT CHISEL PLOW: \$950. 417-322-0161.

6'4"wide x12'long TRAILER: Heavy axles, has brakes, 10ply tires. \$1,400obo. 417-839-2196.

FOR SALE: Outside forced air wood furnace with 16ft metal pipe chimney. \$600. 573-578-4265.

LIONEL TRAIN SET: Steam engine, tender, caboose and other car, track and transformer. \$195. 573-364-7465, Rolla.



Custom Gun Building & General Gunsmithing

Craig's

OUTDOOR Sports

- Ammo
- Reloading Supplies
- Muzzleloaders & Supplies
- Hunting Supplies

417-926-0255
 9435 Hwy N, Ste A, Mountain Grove
 Mon.-Fri. 9am-5pm • Sat. 9am-12pm

OLD IHC: tool box with oil can holder and H Farmall operators manual, \$60. Herman 636-932-4429.

REGISTERED HEREFORD & ANGUS BULLS: Home raised, Some Show-Me Select Qualified. 573-701-7828. Belgrade

KUHN 10 FT. DISK MOWER: \$4,850. 573-765-4406.

CUSTOM SAW MILLING: Lebanon. 417-533-4607, 417-664-1195.

DREAM HOUSE [Online, chateauhomes.net](http://Online.chateauhomes.net)
 Call Marla 573-657-7040

WANTED, TIMBER TO LOG ON SHARES: Honest, reliable, references. 417-533-4607, 417-664-1195.

AC 2-BOTTOM PLOW: \$200. 417-766-1991.

4 BRIDGESTONE TIRES: 225/65 R17 Sport A/S 9,000 miles. \$150. 417-934-6234.

1984 CHEVY PICK-UP: 454 400TH. Will run with TLC. \$1,100. 573-864-2611.

IHC 10FT WHEEL DISK: \$1,600. 573-765-4406.

MUSTANG 2040 DIESEL SKID STEER LOADER: \$8,500. 573-765-4406.

HAMMERMILL: grind grain for your animals. \$900. 417-322-0161

KUSTER LOGGING
BUYER of Standing Timber Oak and Walnut
Dozing Now Available
417-259-0047
 References Available



KITCHEN FAUCET MOEN: single lever, sprayer, new cartarage. \$70obo. 636-239-2695.

TRUCK LOAD OF FLEA MARKET & AUCTION ITEMS: \$200 or trade. 573-327-9068

2019/2020 4x5 ROUND BALES: plastic twine, always shedded, pay for now and will store until April. Delivery or pickup. St James, MO. 573-467-5043 or 573-699-4577.

8FT OFFSET DISK: Good, heavy blader. \$2,950. 573-765-4406.

PENN FISHING REEL W/HEAVY DUTY TRUE TEMPER ROD: Large, wire line. \$85. 417-457-1023.



MIDWEST CONSTRUCTION
 Free Estimates!
 •Pole Barn •Garages •Framing
 •Remodels •Roofing •Concrete
 • Decks & Porches
Contact Abner Glick
417-664-1794

* A HERITAGE OF *

BEST-SELLING TRACTOR PACKAGES
 Check out our specially priced John Deere compact tractor packages for any size land from backyards to the back 40.



SUMMER SIZZLER PACKAGE

Includes 1025R Tractor, Loader and Rotary Cutter

- Powerful Tier 4-compliant diesel engine
- Quik-Park™ stands for easy attachment and removal

CATTLEMAN PACKAGE

Includes 5075E Tractor, Cab and Loader

- MFWD
- 73 hp* engine
- Best-in-class visibility

SUNFLOWER PACKAGE

Includes 3025E Tractor, Loader and Box Blade

- Four-wheel drive for maximum traction
- Hydro transmission with Twin Touch™ pedals

0% FOR 50 MONTHS
 on all skid steers and compact track loaders¹

SKID STEERS

- Rated Operating Capacity starting at 704 kg (1,550 lb.)
- Gross Horsepower starting at 51 hp

COMPACT TRACK LOADERS

- Bucket breakout force up to 4,200 kg (9,250 lb.)
- Net Horsepower up to 96.9 hp

Legendary Products. Extraordinary Service.
 Find your local Heritage Tractor location or request a quote at HeritageTractor.com



(1) Offer valid on qualifying purchases made between 01 March 2020 to 31 August 2020. Subject to approved installment credit with John Deere Financial, for commercial use only. Down payment may be required. Average down payment is 10%. Taxes, freight, setup and delivery charges could increase monthly payment. Available at participating U.S. dealers. Prices and models may vary by dealer. Offer available on new equipment and in the U.S. only. Prices and savings in U.S. dollars. *Manufacturer's estimate of power (ISO) per 97/68/EC

QUALITY REPLACEMENT COWS: COW/CALF PAIRS, BRED HEIFERS AND BREEDING BULLS, TRUCKING AVAILABLE. Otterville, 660-619-5190 or 573-230-7700.

BUYING PRE-1960 BEER SIGNS: FALSTAFF, HAMMS, LEMP, CAPITOL, STAG, ECT. 573-680-5377.

GUARDIANWARE: 1930-1950's, Turkey roaster with lid. \$195. 573-364-7465.

2018 363FL SPORTSMAN RV: \$1800 below NADA RV pricing. call for pics. \$26,000. Lebanon 309-678-0057.

CLEAN 275 GALLON FLUID TOTES: Limited quantity. \$55. 417-349-1386.

PIOTRASCHKE AUCTION



James Kreitler, POA for Peggy Piotraschke, will sell personal property at public auction on:

Saturday, August 29th 2020, Beginning at 9:00 AM

Location: 7621 Highway 47 South Union Mo 63084

Directions: From Interstate 44, take Exit #240 and go North on Highway 47 towards Union. Go three miles to auction on left. From Union, go South on Highway 47 towards Saint Clair three miles to auction. Roads will be marked day of sale.

BOBCAT / KUBOTA (will sell at 12:00 Noon)



863 Turbo Bobcat Advantage Series skidsteer-2270 hours-hand controls-brand new Galaxy tires 12x16.5-has 6' bucket, ATTACHMENTS; sell separately, Brush Buster HD 60", 5' tooth bucket, hydraulic tree shear, Bobcat 42" pallet forks, 73" Hvy Duty Industrial grapple bucket, UTV; Kubota RTV X1100C-enclosed cab-AC-power steering-diesel-Extra Duty IRS suspension-4x4-hydraulic dump bed-270 miles



Double Park Cytech 4 post car lift, Craftsman 15" drill press on stand, Craftsman 8" bench grinder, rolling air compressor, portable air tank, upright Craftsman 25 gallon upright compressor on wheels, Lincoln electric welder-Weld Pak 100, welding helmet, gloves, welding tanks-cart, Craftsman belt-disc sander on stand, buffer on stand, Stack ON tool cabinet, Snap On tool chest, Snap On rolling tool cabinet-with top tool box, large anvil, large and small bench vises, work benches, pneumatic wrenches, pneumatic sockets, pneumatic grease guns, tap-die sets, Dremel Ultra saw, lot circular, hand grinder, Milwaukee Sawzall, pipe wrenches, sockets, ratchets, large wrench set, ratcheting wrenches, hand saws, screwdrivers, vise grips, pliers, nippers, soldergun, small torch sets, battery chargers, parts bins, large parts chest-drawers, bolt cutters, hand stapler, hammer stapler, lot extension cords, 4' wooden level, air nailers, Stanley wood plane, large-small C clamps, hammers-hand sledges, boxes new carpenter pencils, solder gun, sand paper, battery load tester, Craftsman SS 8 ga wet dry vac, dent repair kit, lot electrical, drill bits, YARD TOOLS; Stihl weed eaters, Stihl blower, Troy Bilt mower, 4 ton port-a-power, Worx limb trimmer, pole trimmers, 12 volt sprayer, heavy duty dumping yard wagons, ATV lift, electric hedge trimmer, shovels, rakes, hoes, single-dbl axes, sledge hammer, scoop shovels, 5' pry bars, 12 volt winch, new Yard Machine 26" snow blower-electric start, Remington and Poulan chain saws-like new, electric log splitter, oil changing pan on stand, large chain-hook, jack stands, 5 gallon utility containers, car creeper, come-a-long, 3 ton floor jack, very heavy padlocks-NIB, metal extension ladders, step ladders



NEW IN BOX ITEMS

Sterlite footlockers, 4000 wat generator, 4 drawer Viper tool cabinet, Dewalt miter saw stand, 54" soccer table, portable driveway BB hoop, 7' billiard table, corrugated metal garden beds, modular raised bed gardens, Flower House Conservatory planting table, tactical flashlights, flashlights, Smith & Wesson safety glasses, multiple fireplace heaters, multiple dual lock small safes, executive office chair, beanbag game, garden and table fountains, Tiffany style lamps, Bluetooth turntable, portable ice maker, portable air conditioner, Bachmann train sets, Kid Kraft Sparkle Mansion dollhouse, Kid Kraft doll house, Kid Kraft farm play set, Kid Kraft kitchen, Teeter-Go-Round playground toy, Hot Wheels, badminton set, drying rack, 700x70 telescope, 1 person inflatable kayak, pop up shade canopy, plastic dog houses, metal dog cage, Singer Simple sewing machine, sewing table, table lamps-floor lamps, pasta machine, Rubbermaid 150 qt Marine cooler, heavy bag stand-bag, Ironman inversion table, 1/2 HP garage door opener, foot locker, patio heater, craft room shelf-drawers unit, ice cream maker, red wagons-various sizes, Wellness mats, Rocking horse kit, bat house kit, Colt tactical vests, blow up movie screens, kitchen island cabinet, 8' inflatable pontoon boat, artist stool, plant stands, Jelly Belly dispenser, PATRIOTIC; very large amount red-white-blue items-NIB-solar lights, garage magnets, art glass items, wreaths, lot garden stones, gnomes, wind chimes, lot solar items-all types, rope lights, LED lights, lot wall signs-wall hangings, Trump stuffed bears, metal butterflies, bells, solar flowers

We plan to abide by the CDC guidelines regarding the COVID distancing and PPE guidelines.

ANTIQUES / COLLECTIBLES



Columbia Records porcelain sign 28"-Finks Music Union, Victrola cabinet, The Royce model car-clock in metal trunk, Ox yoke, galvanized wash tubs-buckets, metal gas can, Plumb hatchet, Fire Prevention hatchet, buggy seat, reel push mower, grain grinder, RR tools, meat grinders, old lures, wooden bobbers, ammo cans, vintage ammunition boxes, Marx train set, wooden cars, lot dolls, Raggedy Ann dolls, Native American dolls, Walking Pretty 3' doll, doll chairs, traffic lights, retro gas signs, Phillips 66 clock, wind up monkey toys, German tin Merry Go Round, old jars-bottles-soda-Old Judge jars, lot planters-couple McCoy, twig doll chairs, cast iron horse-wagon teams, cast iron bulldog, milk bottles-metal crate, plastic barber pole, Route 66 items, 1960's magazines-Kennedy, diecast car, motorcycles, unicycle, Lone Ranger toy guitar, barn doll house, horse collar, butter churn, wooden blasting boxes, bubble machine, crafty bird houses, plywood yard decorations, Felix the Cat clock, baseball cards, poker chips, glass brick tiles, brass bell, granite dishes-new, eggnog bowl-cups, enamel pots-buckets, Lego-Glass storage brick, cookie jars, colored aluminum glasses-pitchers, chicken art glass lamp, jars buttons, wooden sewing spoons, CROCKS; lot all size crocks, lot crock bowls-white-blue band-pink band, Fiestaaware bowl, RIVERBOAT; large lot Delta Queen-river boat items-pictures-books-all types souvenirs-pamphlets-medallions-pins

KITCHEN / COOKING

LOTS OF THE KITCHEN ITEMS ARE NIB-NEW IN BOX-THERE IS A LOT - NIB items-KitchenAid counter mixers (2), Hamilton Beach microwave, 3 tier servers, Hamilton Beach slow cooker, KitchenAid slow cooker, Tupperware-all types containers-dishes utensils, freezer containers all sizes to 1/2 gallon, KITCHEN ITEMS; griddle, Pampered Chef dishes, copper skillet-pots, copper bacon pan sets NIB, crepe maker, mini donut factory, bread maker, food processor, Pyrex portable dish-carriers, serving trays, paper-plastic plates-utensils-cups, lot Corning Ware dishes-coffee pots-plates-cooking dishes, Pyrex dishes, Pyrex 4 pc mixing bowl set, copper ladle-measuring cups, COOKBOOKS; huge lot cook books, all types, Star Wars cookbooks, huge lot utensils-all types-lot new, SS bowl set, granite roasters-canning pots, CANNING; dozens NIB Vintage style canning jars, lids, used canning jars, canning pots, Nu Wave fondue set, Nu Wave induction cooktop, apple peelers, stemware, dishes, flatware, CAKE MOLDS; Willet molds, all types cake molds-figural-lamb, all types muffin pans-molds, cookie sheets, lot cookie cutters-every type, vintage and new food choppers, cookie presses, waffle bowl maker, lot cast iron-Lodge skillet-griddles

FURNITURE / HOUSEHOLD / YARD

Tiger oak drop top table, china cabinet, Eastlake marble top lamp table, walnut live edge table, dining tables, wooden children's table-chairs, tall wooden shelf units, glass display counter, treadmill, Glider sport bench, exercise bike, area rugs, curio cabinet, curio shelf, lot framed art, lot art-craft accents, step stool, whicker cabinet-5 drawers, tall chest drawers, lot wall shelves, end tables, child's bench w/storage, RESTAURANT; commercial bread slicer-floor model-Doyon Ferretto, lot trash cans, LED OPEN signs, restaurant chairs, sneeze guards, bakers tray rack, bed frames, couch, HOUSEHOLD; 9" laminator, lots craft items-all types-beads-glitter, origami books-paper, craft punches, ink stamps, sewing-baskets-fabric, lot activity-coloring books, markers, crayons, dry erase boards, cork boards, Little Tykes toy box, lot toys, lot VHS Disney, lot DVDs, lot CDs, bingo spinner-game, lot books-Nancy Drew, bamboo shoe bench, heated foot massager, Scentys warmers-wax NIB, Himalayan salt lamps, Christmas ornaments, ornament storage containers, wreaths, light up houses, Santas, Halloween decorations, lot yard blowups, Music; Silverstone guitar-amp, bass guitar-toy, drum set, keyboard, rock tumbler, Soda Stream kit, APPLIANCES, refrigerators, small bar refrigerator, small Coke refrigerator, 5 CD Bluetooth player, motorized wheel chair, motorized scooter, wheelchair, shower-bath chairs, 4 wheel walkers, YARD; pair 5' concrete yard statues, collapsible hoses, metal detector, fish-small game cleaner, fishing rods-reels, telescoping rods, new fishing lures-holders-scales, lot golf clubs-Callaway set-others, Alinker R-Volution bike, Weber charcoal grill, PET; collars leashes, toys, litter pans, pet gates, Kitty Sill, vintage small bird cages, bird toys, dog cages, cat carrier, gazing ball

AUCTIONEERS NOTE: Auction will begin at 9:00 AM selling tools, will start second ring at 10 selling household. This really is an auction where there are items too numerous to list. There is really a large amount cooking-baking and a lot of these items are new.

VIEW OUR PHOTO GALLERY ON www.breheauction.com

BREHE AUCTIONEERING SERVICE, LLC
 Union, MO: (636) 583-0841 Owensville, MO: (573) 437-3454
www.breheauction.com
 LICENSED AUCTIONEERS:
 Kerry Brehe 314.954.3798 Josh Brehe 314.603.3129 Harry Engelhart 636.399.3743
 Announcements made day of sale supersede all printed material.
 TERMS: CASH, PERSONAL CHECKS WITH PROPER I.D., BUSINESS CHECKS WITH BANK LETTER AND NO OUT OF STATE CHECKS UNLESS APPROVED BY SELLER. Email Us At kkauction@sbcglobal.net
 Everything sells as is with no guarantees.
LUNCH WILL BE SERVED BY CAROLS CATERING



ONLINE ONLY EQUIPMENT AUCTION

FRIDAY AUGUST 28, 2020

Bidding closes at 11:00 am CST

www.SextonAuctioneers.com

BID NOW!



2014 Caterpillar 262A



2014 John Deere 5075E



2012 Bobcat CT335



2015 LS XR4145H



1997 Peterbilt 377



2000 Freightliner FLD120



1995 Caterpillar D9N Dozer



1993 Mack RD690S



1990 International Dump Truck



1999 Peterbilt 377 Fertilizer Truck



1996 Peterbilt 330



2006 Winnebago Itaska Sun cruiser



1982 MCI Custom NASCAR Tour Bus



1987 Ford 8000



1997 Spartan Fire Truck



1993 Ford E350 Box Truck



2005 Heil Tanker Trailer



2003 Wabash Dry Van



2016 Cook Portable Sawmill



Linde H45D Forklift



1968 Chevrolet CST



2000 Mercedes-Benz CLK



2018 Bobcat 3400xl



2004 Diesel Kubota RTV900



2008 Yamaha golf cart



2001 Envision 290LX



Black Angus Cattle



Miller Trailblazer 302 Diesel Welder/Generator



Cam Hot Pressure Washer



Brush Hog 15' 3615



Redneck Deer Blind



SEXTON AUCTIONEERS

2020 Equipment Auction Dates

AUGUST 28

OCTOBER 30

DECEMBER 18

www.SextonAuctioneers.com

417-372-0124 email: Sales@SextonAuctioneers.com

OTHER ITEMS NOT SHOWN INCLUDES CONSTRUCTION & FARMING EQUIPMENT

PUBLIC AUCTION

SATURDAY, AUGUST 22, 10 A.M.



Location: 510 N. Hwy. 19,
(Business 63 Downtown Thayer, Mo.
(former Brewer GMC
Watson-Dillard Buildings).



GIGANTIC BUSINESS LIQUIDATION SNAP-ON – TRUCKS – 30 YRS. INVENTORY

AT PUBLIC AUCTION

1994 Chevrolet 3500 87,000 miles with welder, compressors, torch, service truck, complete stocked with tools, new tires! 2004 Peterbilt sleeper Cummins 15X, completely rebuilt with APU; 40' Reefer trailer; 1081 Dorsey (no title storage); D14 Allis Chalmers tractor; Allis Chalmers fork lift; 8N Ford tractor, disc, bushhogs; Snap-On – Matco –MAC-SK Products tools galore! Diagnostic equipment; MAC, MW 250 mig welder with aluminum gun; SM2632E Grove electric/hydraulic scissor lift hydraulic pallet fork; bushing machine; 2 large Snap-On re wrench; large socket & wrench sets; Matco K134A AC machine, like new! Large toolboxes full of mechanics tools; Pro Link diagnostic; large 3/4 torque wrenches; plasma cutter; Hendrickson bushing installer/remover, complete with adapters, pump; Large Ingersoll-Rand air compressor; double deck toolboxes, full of Snap-On, SK Mac, matco tools; Ijector tester; bleeders;

Snap-ring pliers; gauge-test fittings; pipe wrenches; valve machines; tools; grinders; jacks; transmission plates; jack stands; creeper; vacs; jacks; work tables; ramps; power tool sets; chop saws; hammers; air rivet; guns; chargers; drills; cherry picker; vises; presses. Bushing tools; ball joint presses; grease & oil tools; supplies; compression tools; tire/wheel items; welding supplies; seal tools; AC tools; parts, washers dollies; trays; cordless tools; Rivit tool; Case skid steer engine; 350 Chevy 5.7 litre motor; headache racks; Cat parts; new semi bumpers; brass fitting inventory; new parts inventory; office supplies. This list subject to additions & deletions.

GUNS

44 mag Marlin & Henry Golden Boy, hex barrel, 44 Rem. mag, both are new, never been shot; Rem. Model 597, 22 LR, S&W pistol 460, 8-3/8 barrel; Glenfield Model 60, 22 LR; Sea Lion pellet gun. We do have reserves on some guns.

MILLER EQUIPMENT – TRUCK SERVICE

AUCTIONEERS NOTE: For 30 years the Miller Equipment has serviced the two state area & have sold their location. There are buildings full of expensive equipment – down to bolt bins! Come prepared to stay all day. Thanks for attending. See photos at www.garysexton.com or sextonauctioneers.com

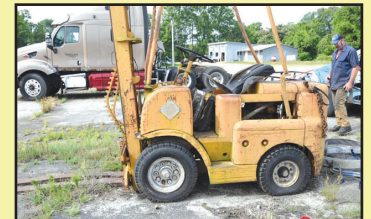

Gary Sexton

 Auctioneers, LLC
Since 1978

www.garysexton.com

417-255-7001 • gary@garysexton.com
1028 Porter Wagoner • West Plains, MO



Todd Hornback - Oregon Co. Rep

Gene Summers - Ozark Co. Rep

Tyler G. Sexton
SE Missouri Rep - 417-372-0124

AR Broker #PB00043890 AR License #1568



All announcements made day of the sale supersede any written material. Not responsible for lost or stolen property or accidents.

ONLINE PERSONAL PROPERTY AUCTION

Closing at 10:00AM Saturday August 29, 2020 3505 S. Sunrise • Springfield, MO 65807

ONLINE BIDDING FOR THIS AUCTION IS AVAILABLE THROUGH AUCTIONZIP!



308 LOTS

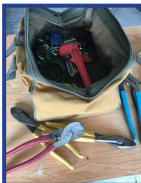
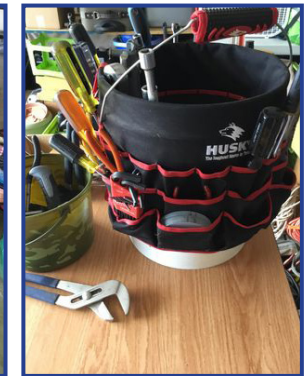
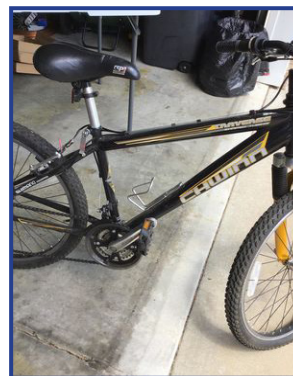
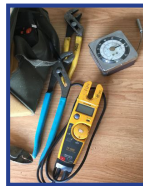

FOR MORE INFORMATION GO TO WWW.EASTERLYAUCTIONCO.COM OR CALL EASTERLY'S AT 417-833-9494

EASTERLY AUCTION CO.

Mike Easterly Auctioneer • 417-833-9494

Not Responsible for accidents or theft. For more information call: Easterly Auction Company, Springfield, MO. Auction Terms: Bank Letter Of Credit Required. Visa, Mastercard, Cash, Cashier's check or checks with proper I.D. Announcements day of sale take precedence over printed material. Auction Notes: Although information is obtained from sources deemed reliable, auctioneer makes no warranty or guarantee expressed or implied. Buyers should themselves take the opportunity to make their own inspection prior to sale.

www.EasterlyAuction.com • auctionzip.com ID#14770





ANNUAL FALL CONSIGNMENT AUCTION SATURDAY AUGUST 22, 2020 @ 9:00 AM

Allen Auction Sale's Lot • 490 S. Hwy 47 • Hawk Point, MO, 63349

Directions: Allen Auction Sale's Lot. From Hawk Point, MO, Take Hwy 47 South 2.5 miles, Auction on Left Side. Watch for Signs Day of Auction.
Due to the Covid-19 Virus, PLEASE bring your own PPE and maintain 6' in social distancing.

MIKE BOCKHORST ESTATE-TROY, MO

TRACTORS

Steiger Panther Cm 325 bareback tractor
JD 2020, gas, fenders, single hyd., 3 pt., PTL,
stuck clutch
JD 2750, 540/1000, 8600 hrs., 3 pt. ROPS

FARM EQUIPMENT

JD 15' chisel plow, 3 pt.
JD 516 plow
Dearborn disk plow, 3 pt., 2 blade model 10247
JD 235 disk, hyd. fold, 23' 7 1/2" spacing, good
blades

IH 496 disk, 32' hyd. fold, 7 1/2" spacing, tine
harrow
Sukup 6 row ridge till cultivator
IH 3800 field cultivator, hyd. fold, walking
tandem

JD HD front mount 12' blade off JD 8630

CONSTRUCTION

JD 555A high lift, needs engine work
Gallion H720 grader, Detroit Eng., Model series
720-14-141-0244, hasn't run for 10 years
Mark 301 man lift, max. height 30'

HEAVY DUTY VEHICLES & VEHICLES

1979 Ford 9000, 22' dump bed, 290 Cummins,
wood floor, new brakes and suspension, not
run for 20 yrs. shedded

HAY EQUIPMENT

JD 270 disk mower
NH 851 round baler for parts

TRAILERS & WAGONS

Homemade gooseneck trailer, 20'
Flat Deck trailer w/ dovetail, air ride, 40'
JD feed wagon w/ auger
Tag along pup trailer, 14' hyd. bed

MISCELLANEOUS

Homemade stock racks for 20' trailer

LARRY SPRICK

TRACTORS

JD D on steel
IH Famous Engine, speed 400 HP 4 w/ saw mill
saw on steel wheel wagon
JD 3010, gas, console control, rollomatic narrow
front, 50% rubber
JD M Restored, wide front
JD GP tractor, rubber tire
1924 Rumley, oil pull K 12-20, tractor on steel,
minus gas tank

FARM EQUIPMENT

4 Wheel Weights for JD M
Farm Eze PTO driven manure spreader
IH 8' pull type disk
IH 12' 370 disk

TRAILERS

16' Homemade Tandem axle, HD
4' x 8' Trailer
JD wagon

HAY EQUIPMENT

New Holland 5 Bar Rake, Pull Type
NH 851 Round Baler, new main chain

Front Bale Spear
Artco 3 pt. bale forks

MISCELLANEOUS

Toledo meat/grinder/slicer
Small lot of hand & shop tools
Steel tubing
Hyd., Cylinders
Lawn Rake
Aerator Roller
Picnic Table
Lot of T Posts

ALL CONSIGNMENTS

COMBINES

1988 JD 6620 combine, Titan 2, 4WD, always
shedded, chopper reducer, new sieves, new
grain fill auger, new font tires 30.5x32, 1
owner, nice combine

JD 915 grain platform, 15'
JD 9600 combine, 4x4, AC, 2427 Sep, 3636
engine, 30.5x32 tires, 2nd owner, SN:
H09600645516, great machine

JD 925F grain platform, full finger auger, poly,
used on very few acres
JD 220 platform, for parts
1991 JD 9500 combine, new last season-

cylinder bars, concaves, feeder house chain &
sprockets plus many other new parts
920F full finger platform, for & aft, excellent
condition

25' head carrier
JD 6600 Combine, w/ hydrostatic
JD 216 Grain platform

JD 215 Grain Platform
Head trailer
Gleaner F2 Combine, diesel, 6-cylinder w/2-15'
heads and wobble box
Allis Chalmers 66 clover combine w/good
canvas

6-cylinder AC motor off model A combine
New 974 6 row narrow corn head

JD 216 grain platform
JD 215 grain platform
Head trailer
1983 Int. 1420 combine, 2 WD, new front tires,
2556 hrs., always shedded, w/820 grain
platform, 15'
JD 444 corn head

TRACTORS

Massey Ferguson 1533 Tractor, 4 WD, front
wheel assist, w/ hyd. quick detach front
loader, low hrs.
Oliver 70 tractor w/spoke wheels
Farmall F20 tractor
Case 1070 Tractor
Graham-Bradley (made by Sears)

JD-GP, original, really good sheet metal
Ford Jubilee tractor

FARM EQUIPMENT

JD 7200 12 row planter
JD 7000 4 row planter
AC 2 row planter
DMI 4300 Tool Bar
IH 10 grain drill
3 Pt. 8' Disk
JD 1010 Field Cultivator, 29 1/2" hyd. fold

Pull type chisel plow
Drag Harrow, 4-6' sections
King Kutter box blade
Clark anhydrous bar, 6 row, 60" center
Gehl HA900 Sileage Chopper, 2 row/forage
International 100 sickle mower, 9', balance head
Ford 14-92 sickle mower, 3 pt.
3 Pt. 5' brush hog
7' Razor Back Brush Hog

7' Blade Westfield 8 x 65 auger
3 Pt. Roto Tiller, 6'
Hyd. Wood Splitter
3 Pt. Wood Land Mills WG 24 Stump Grinder
Manure spreader
Danuser post hole digger

CONSTRUCTION

Wacker RT trench compactor, solid metal tires
w/spikes, Nice
Multiquip Rammax P33/24 HMMH trench
compactor, great shape
Plate compactor w/Honda 4.0 motor

NEW SKID LOADER

EQUIPMENT
HEAVY DUTY VEHICLES &
VEHICLES

2000 Freightliner FL70 grain truck, 5.9
Cummins, w/Allison automatic transmission,
18' bed w/tarp, always shedded, great shape
1995 F70 Freightliner, 16' Knapheide bed, 5.9L
Cummins, 6 speed manual transmission
1979 Ford 9000, 22' dump bed, 9 spd., 290
Cummins, wood floor, new brakes &
suspension

1971 C-65 tandem grain truck w/ 15' bed, gas
2001 Ford F-450 truck, diesel, 8' flat bed, auto,
tool box on bottom side, dually
2001 Dodge 2500, 8' bed

HAY EQUIPMENT

Allis Chalmers round baler
JD Round Baler
International 241 round baler
New Holland 258 5 Bar Rake w/ Dolly Wheel,
Always Shedded, Great Shape
New Holland 273 baler
3 Pt. Hay Spear

TRAILERS & WAGONS

Homemade head trailer
Massey Ferguson gravity flow wagon, heavy
running gear, shedded
Gravity flow wagon
EZ silage wagon, Kewanee running gear
21' Donahue trailer, bumper hitch, tandem

LIVESTOCK EQUIPMENT &

SUPPLIES
2 - Grinder/mixers
Cattle head chute
Homemade stock racks for 20' trailer
Portable shade structure for cattle

RECREATION

1985 Charger bass boat, 19', blue & silver, 150HP
Evinrude motor w/trailer
LAWN & GARDEN
Grasshopper 729 ZT, 60" cut, 631 hrs.
Grasshopper, 61" deck
Grasshopper ZT, 60" cut, 631 hrs., new rear tires,

new belt on mower deck
Kubota Z028 zero turn mower, 72"
Kubota ZG1275, 27 HP, 54"
JD 445 60" deck, 1,696 hrs.
JD 445 54" dick w/ MC519 cart, 1,348 hrs.
JDZ 930, 60", 29 HP, 1121 hrs.
JDx320, 48", 1290 hrs.
JDZ445, 430 hrs., 54"

Dixon Ram 50 ZTR, 343 hrs.
ExMark Pioneer "S" series 52" deck, 286 hrs.
Bad Boy Maverick 747 CC, 253 hrs.
Bad Boy Maverick zero turn mower, 60" deck, 16
hrs, like new

EZ Mark 5 series, 247cc, propane, 60", 2367 hrs.
Toro S55000, 50", 84 hrs., 23 HP
Simplicity Z turn 44" deck, 928 hrs.
Simplicity Z turn 50" deck, 1,259 hrs.
Craftsman GT 46" Kohler engine
Cub Cadet RZT, 42", 20 HP, 257 hrs.
Cub Cadet LT1050, hyd, 50"

SHOP EQUIPMENT, TOOLS

Apache trash pump
Apache high pressure washer, 3000 PSI
Welder/cutter torch set
11-gallon Coleman air compressor w/50" hose
Portable pumping system, battery hook-up
w/ hoses

Cook Industrial fan
Roll around tool box
Craftsman roll around toolbox
Lot of tool boxes
Roll around work table
Stretch Board
Roll around Metal work bench w/ vise, 5' x 28"

Floor Jack
Milwaukee Nailer
Sears Table Saw
Makita Mitre Saw
Milwaukee Skill Saw
Micro Lux table saw
Central pneumatic sand blaster Kit, sand blaster
cabinet

Central band saw
Craftsman planer
Central pneumatic dent puller
Jonsored wooden gang box
Large Lot - Tools

NEW CONTRACTOR SUPPLIES

New Amana cooktop
New Maytag Double Oven
New Sanyo Refrigerator
New in boxes - nails, screws, nuts, drill bits,
sandpaper, stainless steel rods, threaded
pipe, toilet, toilet seats, kitchen, bathroom, &
shower faucets, light fixtures, cabinet pulls,
much more

MISCELLANEOUS

Aermotor Windmill, 8' diameter fan, 30' tall
DMI Quic'n Cush'n Combo receiver hitch, was on
2014 - 2016 1 ton dually
Pole Lift (Boom Pole)
4 - 20' Culvert pipe (18", 12", 24", 24")
Heavy duty turn table for shrink wrapping
pallets

Homemade metal statue
Pr. Steel cleated steel wheels
Stackon gun safe

PARTIAL LIST - GO TO WEBSITE FOR FULL LIST, UPDATES AND PHOTOS

Auctioneers Note: This is a partial list. We will be running 2 auction rings. Please come prepared with extra bidders. Any questions on any of the equipment, feel free to give us a call at the office. Thanks Nick and Kyle.

ALLEN AUCTION & REAL ESTATE SERVICE LLC
(636) 338-4805 • Hawk Point, Mo • www.allenauction.net

The Auctioneers, Nick Allen (636) 358-2900 • Kyle Allen (636) 236-2344 • Elden Foster (636) 661-5775 • Tec Parr (573) 239-6745

ABSOLUTE REAL ESTATE & PUBLIC AUCTION

Saturday, August 22nd * 10:00 AM

Directions: From Clever take K Hwy. South 2 miles to Auction *Watch for Signs* Lunch & Restrooms Available



REAL ESTATE

2300+ Sq. Ft. Home in one of the most desirable area's around! Beautiful, all brick Home on 30 Acres in a Beautiful & Quiet Country Setting with everything you need! 4 bedroom, 2 bath, Open Kitchen & Dining, Living Room w/Fireplace, Huge Family Room, Laundry Room, Central HVAC, 3-Car detached Garage with Workshop, 40' x 60' Barn/Kennel with indoor-outdoor Dog Runs (all concrete with drains), Grooming Area & Office. Don't let this one get away! There's not many available like this in the area! Especially this immaculate & well maintained. All of the Property is in Stone County & Clever School District. Just Minutes from Nixa, Republic & Springfield. **Property Sells Absolute to the Highest Bidder Regardless of Price.** **Terms:** 10% Down Day of Sale, Balance Due 30 Days or Less at Closing. Shown by Appointment Only or Open House Sunday Aug. 9th, 2PM - 4PM



TRACTOR - TRAILER - ZERO TURN - EQUIP.

Tractor with Loader, L.H. Shuttle, Dual Rear Remotes, 1 extra Front Loader Remote, Fluid in Tires; (Like new with only 317 hours); 2007 18ft. Cargo Trailer, wired 110v inside with Roof Air & Side Window with Awning; 2000 Suzuki Quad Master 500cc, 4x4 ATV (Looks Great with only 1335 mi.) 2015 Bush Hog #3210 10ft. Pull Type Brush Hog, (Extra Nice, Used Very Little) John Deere 757 Z Trak Zero Turn Mower, 60" Cut, 25hp. Kawasaki, (only 435 Hrs); 6 ft. 3pt. Blade; Bush Hog 3pt. Post Hole Digger; 50+ Used 6ft. Steel Posts; Misc. Good Gates; Lot 10 ft. Dog/Chicken Pen Panels; Lot Misc. Wire; Oval Stock Tank; Quincy ATH#-80, 80 Gallon 3hp. Air Compressor; Graco 190ES Airless Paint Sprayer; Troy-Bilt "PONY" Rear Tine Tiller; Pickup Bed Trailer; Aluminum Pickup Toolbox; Misc. Lawn & Garden Tools; Misc. Pet Carriers & Dog Houses; Lot Items Not Listed.



CARPORT - PROPANE TANK - OUTDOOR

18ft. X 24ft. Carport; 1000 Gallon Propane Tank; Vision Kamado Ceramic Grill with Stainless Steel 5 Burner Gas Grill Set (LIKE NEW); Nice Round Patio Set;

Owner: Gary & Vicki Brown



Auctioneers Note: Real Estate Sells first at 10:00 AM Short Auction so don't be late. See our website: fosterauctionservice.com for more info. & Pictures.

See our website for pictures and more info!

Auctioneer: Larry Foster Galena, Mo
Phone: (417) 723-8329 Cell: (417) 839-6860
www.fosterauctionservice.com Email: bidnowsold@aol.com

PERSONAL PROPERTY AUCTION SATURDAY, AUGUST 22 @ 10:00 A.M.

ADDRESS: 6785 HIGHWAY 63, HOUSTON, MISSOURI 65483
DIRECTIONS FROM HOUSTON...JUST SOUTH OF HOUSTON AT THE CITY LIMITS.

**TADD AND DANA
MCCLLOUD**



HOUSEHOLD

Ashley Millennium Series Dining Room Table, Six Chairs, China Cabinet * Buffett * Kenmore Elite Washer and Dryer * Small Dresser * Queen Size Bedroom Set * Sofa Table * Lots of House Decor * Slate Pool Table, Manufactured by C.L. Barclay Co comes with balls, rack and Pool Cues * Leather Couch & Loveseat * Estley Piano * Chest Frigidaire Freezer * Patio Set with Umbrella and chairs * Coffee Table * Round End Table * Rustic End table * Chaise Lounge * Sage Green Oversized Chair and Ottoman * Linens * Antique Water Coolers * Antique Ice Cream Freezer * Antique Popcorn Popper * Oak Book Shelf * Large Entertainment Center * Lingerie Chest * Futon * Two Flat Screen TVS * Lots of misc not listed * Bar Stools * Four Area Rugs

HUNTING

Summit 150 Crossbow * Compound Bow * Three Tree Stands *

TRACTOR

3000 Ford Tractor

GUN & GUN SAFE

Bushmaster AR15 Multi-caliber, 223 & 556, like new with BSA red dot sight and adjustable stock * Gun Safe

TOOLS & MISC

Hudson "Oscar 18" portable Sawmill * Delta 12" Planer * Craftsman Jointer * Craftsman Wood Lathe * Cummins Dust Collector * DeWalt Hand Planer * 14" Central Machinery Band Saw * 10" Rockwell Bandsaw * Craftsman Sander * Enco 5 Speed drill Press * Porter Cable Planer/Jointer * Porter Cable Router Template * Grizzly Sharpener * Black Decker Workmate * Two Routers * Belt Sander * Delta Bench Grinder * Wood Clamps * DeWalt Drill * Jigsaw * Rotozip * Several Air Nailers * Air Stapler * Dayton Battery Charger * Ramset * Stihl Chainsaw * Sockets * Wrenches * Chain Hoist * Tool Sharpener * Metal Toolbox * D.R. PTO Chipper * Cub Cadet Riding Mower * Misc Tools not listed.



AUCTIONEER'S NOTE: TADD & DANA HAVE SOLD THEIR HOME AND ARE MOVING FROM THE AREA. COME OUT AND SEE THE NICE HOUSEHOLD, FURNITURE AND ANTIQUE HOME DECOR. CHECK OUT THE TOOLS AND EQUIPMENT!

Darren SCHEETS AUCTIONS

(417) 457-6638 • (417) 926-8575
www.scheetsauctions.com



TERMS OF AUCTION: Cash or check with picture ID. Nothing loaded or removed until paid for. Everything sells as is, where is. Not responsible for accidents, lost or stolen items. Auction day announcements take precedence over all previous advertisements.

FARM ESTATE AUCTION

Saturday, August 22nd, 2020 ~ 9:00 AM

LOCATION: 311 Route H Hwy, Greenfield, MO; Directions: From Greenfield
Go North On H Hwy To Sale Site (Watch For Signs)

Auction For Bob & Adrienne Willett



Furniture, Gun Safe, Antiques, Households & Appliances

Liberty Gun Safe, Sharp Flat Screen TV, TV Stand, Oak Kitchen Table & Chairs, Oak Shelf Unit, Other Book Shelves, Leather Loveseat & Chair, Upright Deep Freeze, Refrigerator, Speakers, Approx 1 Trailer Load Of Small Households & Ant Pcs, Other Items Not Listed

Antique Car, Welder, Air Compressor, Tools, Shop, Outdoor & Pet Related Items

1965 Ford Ranchero Classic Car Special Order, 1 Owner W/ Factory Air, Auto Trans & 65,811 Original Miles, Lincoln AC/DC Welder, Upright Air Compressor, Chop Saw, Vise, Set Of Heavy Duty Trailer Tires, Solid Metal Shop Shelving, Wheelbarrow, Several Pet Taxi's, Dog Pet Supplies, Genesis Mountain Bike, Golf Clubs, Garden Supplies, Reloader & Some Supplies, Chick Incubator & Heater, Other Items Not Listed

Tractor, Brush Hog, Hay & Farm Equipment & Related Items

2010 Kubota M9540 Dual Speed 4x4 Diesel Cab Tractor W/ LA1353 Loader & Approx 1780 Hours, 10 Ft Bush Hog Brand 3210 Bush Hog, 9 Ft New Idea 5409 Disc Mower, Vermeer 10 Wheel Hydraulic VR1022 Rake, 4x5 Vermeer 504H Belt Baler, Another Vermeer 4x5 Baler For Parts, 3 Pt Superior Tractor Bale Unroller, Like New 18 Ft Field Drag Harr, 3 Pt Post Hole Digger, 10 Ft Disc, 3 Pt Hydraulic Tractor Log Splitter, Manure Spreader Frame, 6x14 Flat Bed Trailer, Fuel Barrel On Stand, Some Scarp Iron, Other Items Not Listed

Hay, Horse Stalls, Feeders, Horse & Cattle Related Farm Items

Approx 300 Bales Of 4x5 Mixed Grass Hay, Two 10x12 & Two 12x12 Horse Stalls, Corner Hay Bale Feeders, Lots Of Horse Tack Inc Bits, Blankets, Leg Protectors & Other Items, Riding Chaps, 3 Ton Bulk Feeder Approx 1/4 Full Of Feed, Lg Creep Feeder 3/4 Full Of Feed, Several Round Bale Hay Cradle Feeders, Bale Rings, 4 Concrete Feed Bunks, Several Mineral Feeders, Several Tire Feeders, Several Water Tanks, Wire Panels, Other Items Not Listed



Auctioneers Note: WOW!!! What An Outstanding Very Clean Farm & Household Auction. It Is An Honor To Be Conducting This Auction For The Willett Family As They Are Very Nice & Well Respected People. All Equipment, Tools & Farm Related Items Are In Excellent Working Condition. Cattle & Horse Related Items Are Very Clean & Excellent As Well. If You Are Looking For Top Notch Tractor, Equipment & Farm Related Items You Do Not Want To Miss This Auction. Please Plan Now To Attend. **Sale Order: Furniture & Household Items Will Sell First Then Move Directly Into Tool & Outdoor Related Items. At Approx 11:00 AM Will Offer Tractor, Equipment, Hay & Larger Cattle Related Items. See Ya There!!!**

Terms: Cash or check with proper ID. Now accepting most major credit cards. Nothing removed until settled for. Statements made the day of sale takes precedence over printed material. Everything sold as is where is. Not responsible for accidents. Restroom available. Concessions Provided. Check our website for upcoming auctions and for additional pictures!!



NANCE AUCTION SERVICE

No Matter How BIG or small, We Do Them All!

www.nanceauctionservice.com

Col. Bill Nance 417-214-0093

In God We Trust

Philippians 4:13

CRAWFORD *Online* AUCTION

HOME OF LINFORD AND PURLEY ASH

**3 Bedroom home and 6 +/- acres
112 Township Rd., Camdenton, Missouri 65020**

The Ash family will be selling the long time home of their parents Linford (Dub) and Purley Ash located on Township Road, in the heart of Camdenton, Missouri, sharing a southern board with Camdenton School.



**Online bidding
begins to close
Sunday, August 30th
at 7:00 PM**

AUCTIONS ENDING EACH SUNDAY! BID ONLINE AT:

WWW.OZARKBID.COM

- Online
CRAWFORD
Auction Service

Register and bid online
@ www.OzarkBid.com *Ozarkbid*



Contact Chase Crawford, Crawford Auction Service for more info @ 417-399-1904



FARM AUCTION

SATURDAY, AUGUST 22nd - 9:00 A.M.

Location: RR 1 Box 47G, Mtn. Grove, MO **Directions:** From Mtn. Grove 4 Way Take Hwy 95 South go approx 4 miles to AD Hwy on left. Go approx 5 miles to Auction on Right. **WATCH FOR CHADWELL AUCTION SIGNS.**
Payment System: Cash • Debit Card • Credit Card (Debit / Credit Card Fee Will Apply)
 Checks approved if known by auction company. **VISIT: WWW.CHADWELLAUCTIONS.COM**

**DAVID & BECKY
MELTON**

LARGE SCRAP PILE VEHICLES ~ SEMI ~ DUMP TRUCK

1989 Chevrolet 4x4 3/4 ton 4 spd 350 motor
 • 1999 KW T-800 13 speed Red Head Cummins 460 hp w/ wet kit 60" sleeper new rubber aluminum wheels 1,600,000 miles
 • 2002 Chevrolet Extended Cab 8100 engine gas 4x4 411,xxx miles • 1995 Chevrolet 3/4 ton Cheyenne Auto 4x4 w/electric over hydraulic Bramco Bale Bumper 211,xxx milesx • 1974 KW Dump Truck 3406 CAT 13 speed 15' Bed w/ Roll Tarp • 1994 GMC 3/4 ton 4x4 5 spd w/ electric over hydraulic Hay Bed (needs work) • 1994 1 ton single wheel 4x4 5 spd 350 motor w/ Bramco Bale Bumper 147,xxx miles • 1952 GMC Diesel Dump Truck



**APPROX 300 BALES OF NET WRAP
MIXED GRASS HAY (last years)
APPROX 80 SQUARE BALES HAY**

SHOP ITEMS

Campbell Hausfeld 5hp 60 gallon Air Compressor • Large Lot of Tools • Bolt Cutters • Drop Hitches • Plastic Welder • Shop Mate Drill • Motor Stand • Rockwell 6" Joiner • Drop Cords • Shop Light Fixtures • Old Buzz Saw • Creepers • Large Press • Pitbull 16spd Drill Press • Chain Hoist • Large Lot of Nuts & Bolts • 6" & 8" Vise • Schumacher Battery Charger • Hand Grinders • Drills • Deep Well Sockets • Drill Bits • 5" Sander • Pipe Wrenches • Sledge Hammers • 1" Air Impact • 3/4" Air Impact • 1/2" Air Impact • Lug Wrenches • Wood Clamps • Oils & Solvents • Propane Torch Set w/ Bottle • Leeson 3hp Motor • Nut & Bolt Bins • Funnels • Large Lot Electric Power Tools • Tire Rack • Rockwell 10" Table Saw • Metal Shop Stand • Batteries • 6" Bench Grinder on Stand • Air Hoses • Superior Bench Grinder • 5" Vise • 3 Ton Floor Jack • 2'x8' Wooden Work Benches • Large Anvil • Wood Stove For Shop • Boomers • Hoses • 5000lb Floor Jack • Load Locks • Grease Guns • Oil Pan Reclaimer • Hitachi 9.6 Cordless Drill • Sanborn Black Max 5hp Air Compressor • Other

OUTDOOR ~ MISC ~ ANTIQUES

Old Feed Scale • US Standard Feed Scale • Old Cultivator Garden Tiller • Fuel Hand Pump • 16' 2x4 lumber • 16' Aluminum Ladder • International Spoke Wheels • Troybilt Wood Chipper/Shredder • 100 Gallon Fuel Tank w/ Pump • 500 Gallon Water Tank • Truck Tool Box • 36" 25000lb Cylinder • Large Cable • Large A Frame Engine Hoist • 300 Gallon Fuel Tank on Stand • 500 Gallon Fuel Tank on Stand • Richmond Commercial Hot Water Heater • Large Shop Fan • Torpedo Heater • 250 Gallon Water Totes • Used Plywood • Old Cedar Fence Posts • 4 Wheel Wagon • Back Rack for 4 Wheeler • Hot Shots • Cream Cans • Deer Horns • Hose Reels • Coca Cola Machine • Murray 12hp 38" Mower • Filing Cabinet • Hay Knives • JD Parts Assorted • Fuel Cans • Large Lot Hand Tools • Rope Stretcher • Coolers • Barrel Pump • Metal Army Cooler • International Tractor Weights • Stove Pipe • 500 Gallon Steel Tank • Misc Tractor & Truck Tires & Wheels • Wooden Wheel Barrow • Truck Chains • Other

TRACTORS ~ TRACK LOADERS SKID STEER

2014 5085E JD 4x4 w/ H260 Loader
 12 spd trans joystick loader dual remotes w/ canopy 85hp 2204hrs • 2011 McCormick MC130 130hp w/ L155 quick detach loader 4wd 16 spd transmission, cab, air, heat, buddy seat, sunroof, 3 remotes • JD 450 Track Loader shuttle hi lo frwd rev 1485hrs • 1976 7600 Ford w/ bushhog loader & spike, 1 set remotes, 8spd hi lo, 540 PTO (2775hrs) • 970 Case Tractor w/ cab 8spd, heat, manual • Case 1840 Skid Steer foot controlled 2516hrs



TRAILERS

1979 Transcraft Flatbed Spread Axle (no title) • 1989 32' Gooseneck Flatbed Trailer Dual Axle w/ ramps new tires • 1991 Gooseneck 24' 3 axle Stock Trailer

FARM EQUIPMENT ~ FARM RELATED

459 JD Silage Special Baler 4x5 Net Wrap Covered Edge (Less than 3000 Bales) • 532 Ford Square Baler • NH 275 Square Baler • Sitrex ST520 4 Basket Tetter • JD Bale Spike • JD Moco Disc Bine w/flails • (2) 617 Disc Mower on Caddies • 15' Woods 3180 Batwing Brushhog w/ hard tires • (3) 3 Point 3 Bottom Plow • Artsway 105 Grinder/Mixer • 256 Side Delivery Rake • Ford 6' Offset Plow • 3pt HD Tuffline 8' Angle Blade • International 1150 Grinder/Mixer w/NO delivery Auger • 950 International Grinder/Mixer • Pallet Forks for Tractor • 8' Bucket Global Hitch • Skid Steer Pallet Forks • Winco 30,000 watt Windpower Generator on wheels • Truck Bed Trailer • Cotton Wagon • Large Lot of 10' & 12' Cattle Panels • Alum Headache Rack • Compressor • 3pt Bale Spike • 3pt Bale Unroller • 3pt Boom • 3pt Bushhog Posthole Auger • 8 Ton Feed Bin • 12 Ton Feed Bin • 2 Ton Mineral Feeder on Skids • 2 Ton Metal Creep Feeder on Wheels • H&S 10 Wheel V Rake (needs work) • Large Lot 8' Concrete Feed Bunks • Bale Ring Feeders • Large Lot of Vet & Cattle Working Supplies • Other



MILKING EQUIPMENT

1000 Gallon Mueller Tank w/ Washer • SS Wash Vats • Fresh Cow Buckets • 8 Unit Low Line Milking Equipment • Flex Auger Feed System • Choreboy 5hp Vac Pump (needs work) • Surge 5hp Vac Pump • Alamo Vac Pump • 500 Gallon Zero Tank • Other

AUCTIONEER'S NOTE: Lots of nice farm equipment. Please join us for a full day! Hope to see you there. *Thanks, Shawn*

DRIVER'S LICENSE OR PICTURE I.D. REQUIRED • TERMS: CASH OR APPROVED CHECK OR

Auction Service, LLC

www.chadwellauctions.com

Auctioneer:
SHAWN CHADWELL
 417-746-4038 ~ Cell: 417-830-0209

Ringmen:
 John Williams Jr. ~ 417-349-0480
 Weston Chadwell ~ 417-349-0727

Clerk:
SHELLY CHADWELL
 Cell: 417-880-8449

Cashiers:
 Shawn Irby • Marla Chadwell
 Kati Roberts • Emily Chadwell

PROFESSIONAL SALES MANAGEMENT
 LUNCH WAGON • APPRAISAL SERVICE • RAIN OR SHINE
 All announcements made day of sale take precedence over any printed matter.
 Not responsible for lost or stolen merchandise. Not responsible for accidents.

**ESTATE
AUCTION
BOLIVAR, MO**

AUCTION

To settle the Hillerman Estate we will sell the following Automobile, Trailers, Guns, Silver, Tools, Household and Misc. at the Polk County Fair Grounds at Bolivar, Mo. Take T Hwy. Just West of Bolivar to E.R. 100 go South to the Auction on **Sat. August 29, 2020 at 9:00 a.m**

AUCTION ORDER: HOUSEHOLD, TOOLS, MISC. STOP AT 10:30 SELL AUTO, MOTORCYCLE, TRAILERS FOLLOWED BY SILVER AND THEN GUNS. DO NOT BE LATE

WATCH FOR AUCTION COMPANY SIGNS • LUNCH SERVED

FOR MORE PICTURES GO TO: WWW.BRUCEANDLEANAUCTION.COM



AUTOMOBILE-MOTORCYCLE-TRAILERS

- 2007 Buick Rendezvous 2nd Owner, 3.5 Motor, Auto Trans. 4 Door, Leather, Full Power
- 2005 Suzuki 800cc Motorcycle, 7050 Miles, Sporterized (nice)
- 1998 Kodiak Gooseneck 14' Flatbed Trailer, W/Fold Down Ramps, 4 New Tires, (good condition)
- 2 Wheel Bumper Trailer W/HD Axle

GUNS-AMMO

- 2 Taurus PT Semi Automatic Model 22/25 Semi Auto Pistols (NIB)
- Charter Arms 38 Special Revolver
- Ruger Stainless 45 Cal. Revolver (NIB)
- Taurus PT 738 TCP 380 ACP Semi Auto Pistol (2 Clips)
- SigSauer 1911-22 Semi Auto Long Rifle Pistol (walnut grips)
- Iver Johnson 32 Cal. Revolver (chrome)
- Blk. Powder Revolver
- Winchester Model 150 Lever Action 22 Cal. Rifle
- Remington Speedmaster Model 341 22 Rifle
- Remington Speedmaster Model 552 22 Cal. Rifle
- O.F. Mossberg & Son Model 144 LSA 22 Cal. Rifle
- Savage Mark IY Single Shot 22 Cal. Rifle
- Marlin Model 925 Bolt Action 22 Mag. Rifle W/Scope
- Remington Model 700 Bolt Action 308 Win. W/Leupold Scope (poly stock)
- Remington Model 700 send SFII Stainless Bolt Action 300 Winchester Mag. W/Bushnell Scope
- Remington Model 700 Sendero 300 Win. Mag. W/Leupold Vari-X III 6.5X20 Scope
- Benelli M2 NWTF Edition 12 Ga. 3" Camo Shotgun (NIB)
- Savage Model 10 Bolt Action 300WSM Rifle W/ Scope

- Savage Model 24 .223/12 Ga. Over & Under Camo W/ Scope
- Savage Model 14 Bolt Action 7mm-08 Rifle W/Scope
- Endfield 303 Bolt Action Carbine England 1942
- Winchester Model 12 Pump 12 Ga. Shotgun W/Rib (trap)
- Browning Citori 12 Ga. Over & Under (extra chokes)
- Ruger Nylon Semi-Auto Mini 14 223 Cal.
- Krieghoff Model 32 Over & Under 12 Ga. Trap Gun W/ Adjustable Stock (very nice good condition)
- Gamba TS Trap S.S. 12 Ga. Shotgun
- Gamba Edinburg Match 12 Ga. Shotgun
- Sako Bolt Action 7mm Rem. Rifle
- Remington 870 Express 3" Mag. Pump Shotgun
- H & R Single Shot 223 Ultra Varmint Rifle W/Nikon Scope
- Mossberg 702 Plinkster 22 Cal. Rifle
- H & R 308 Rifle Laminated Stock W/Scope
- Diamond Razor Edge Compound Bow W/QAD drop away rest, Troglo 4 Pin Sights, W/17 Cabon Arrows
- Leupold 3.5X10 Scope • Lyman Trigger Meter
- Gun Cases • Approx. 100 Rds 223 Ammo
- Approx. 200 Rds. 357 Mag Ammo
- Approx. 300 Rds 38 Cal. Ammo • Misc. Ammo

SILVER & COINS

- 6-100 oz. .999 Ingot Bars • 1-50 oz. .999 Ingot Bar
- 1-20 oz. .999 Ingot Bar • 45-10 oz. .999 Ingots
- 67- 5 oz. .999 Ingots • 30- 1 oz. Ingots & Bullion Coins
- 48- Morgan Silver Dollars 1887-1921 • B N .999 1/2 Dollar
- 117- Peace Silver Dollars • 240- Silver Eagles
- 3 Silver Eagles (west point) • 1 Silver Eagle S Mint
- 2- 5 oz. Silver Eagles • 3 Geo Washington 1/2 Dollar Proofs
- Smithsonian 150th Ann. 1 Dollar .999 5 Dollar Gold
- 1921 P ms60 Morgan Slab

- 1 KG .999 Australia 30 Dollar Cameo
- 10 oz. .999 Australia 10 Dollar Cameo
- 4- 5 oz. .999 Bullion Coins
- 8- 2 oz. .999 Bullion Coins
- 3 - 5 oz. .925 Bullion Coins
- 100- 1 oz. & 2 oz Bullion Coins
- Lot of Mercury & Roosevelt Coins • Lot of Slab Coins
- Lot of Silver Foreign Coins • Lot of Misc. Comm. Coins
- Approx. 100 Rolls Wheat Pennies • 2- 4 oz. Bill Ingots
- 4- .925 Sterling Collector Plates • Lot of Coin Jewelry

HOUSEHOLD-TOOLS-MISC.

- Kenmore Auto. Washing Machine
- Whirlpool Side by Side Refrigerator
- Bose Wave Radio W/Remote • Bench Grinder on Stand
- Compound Miter Saw W/Folding Stand
- Tradesman Table Saw • Bench Top Table Saw
- H/D Button Press • Ratchet Straps
- Craftsman 15 Gal. 11/2 hp Air Compressor
- Speedaire Portable Air Compressor • Air Nailer
- Several Hand Power Tools • Several Tools Boxes
- Several Craftsman Tools • Bench Vise • C & Bar Clamps
- Shop Vacc. • One Lot Electrical & Plumbing item
- Tile Cutter • Nails, Bolts and Hardware • Jack Stands
- Alum. Folding Handicap Ramps (like new)
- Cub Cadet Riding Mower (needs trans) • One Lot of Misc.

AUCTIONEERS NOTE:

Here is a very special opportunity to buy over 2100 Ounces of Silver at Public Auction a very Outstanding set of Guns and a Nice Automobile, Motorcycle and Trailer.

OWNER: ESTATE OF HILLERMAN FAMILY

TERMS: Everything sells as is, where is. Nothing is to be removed until settled for. Payment of Cash, Check with Proper ID, or Credit Cards. Auction Company or the Owners will not be responsible for loss of items or accidents. Statements made the Day of the Auction take Precedence over Printed Matter.

SALE CONDUCTED BY **BRUCE & Le'AN AUCTION & APPRAISAL, LLC**
THE AUCTION COMPANY THAT APPRECIATES YOUR BUSINESS

For more information and pictures go to our website at www.bruceandleanauction.com

RONNIE BRUCE - Fair Play, MO
417-777-1685 or 417-654-2214
colronbruce@gmail.com

BRANDON BRUCE
Fair Play, MO

BILLY BRUCE - Stockton, MO
417-399-4800
colbbruce@gmail.com

Dan & Amanda Troyer

★ ★ Retirement ★ ★

FARM AUCTION

Sat., August 22 • 9:30 a.m.

Directions: 5090 NE 1000 Rd., Lowry City, MO

13 Hwy. from Lowry City, take C Hwy. 2 miles east on NN Hwy., then 1 mile north to County Rd. 1000, then 1/4 mile east on 1000 Rd.

HORSES

1 Percheron mare
1 Quarter Horse mare
1 old Standardbred
Some chickens and guineas

FARM MACHINERY

MC 8 ft. grain binder
15 hole J-D Grain Drill
J-D hay wagon
J-D mower 6 ft. bar
2 MC mowers #9
Several mowers for parts
Cone fertilizer spreader
Cultivator
8 ft. J-D double disc
Taylor way bush & bog disc
New Holland baler steel wheels
New Holland rake
David Bradly manure spreader
Water Wheel planter
Flat bed mulch layer
3 cylinder Deutz motor with wagon & saw rich
9 bar MC hay loader
J-D corn planter
Single disc
Old wagon running gear
6 ft. cultimulcher
Cultipacker
14" riding plow
Potato plow
Hammer mill
Hay hook
Buck board
Brush grinder
One horse planter
Old harness bridles, collars, etc.

DON'T MISS
THIS AUCTION!

SHOP TOOLS

Heavy Cincinnati drill press
Drill press
Heavy cast iron 26" band saw
Steel band saw
15 in. Grizzly planer
8 in. Grizzly jointer
Delta table saw
Air compressor
Buggy shop tools
Tire bender
Tire shrinker
Rubber tire machine
Some flat and round steel
Spokes, fellows, etc.
Black Smith tools
Anvil
Cone anvil
Cross cut saws
Lots of tools
Pipe wrenches
Monkey wrenches
Vise grips crescent wrenches
End wrenches
Socket set
Tap and die sets
Lots of drill bits and braces
Several breast drills
Lots of long handle tools

Aluminum brake
Aluminum ladders & walk boards
Some concrete tools
Lots of bolts, nuts, etc.
C-clamps
Lots of tool boxes
Foot valves
Pulleys
Pulley pullers
Chain hoists
Chains
Single tree, double trees, etc
Lots of trolley wheels
Several old Buggy wheels
8,000 gal. steel tank
Cream separator
Lots of fishing poles, lures, etc.
Some old wooden lures
6 h.p. diesel motor
65 h.p. White diesel-needs work
Smith resaw-needs work
Lots of old doors, windows, etc.

HOUSEHOLD

Beds, dressers, chairs, etc.
Lot of glassware
Dishes, pots, and pans
Pressure cookers
Several wringer washers, need repair
Lots of canning jars, some of them blue with antique lids
Ashland Cook stove
Produce scale
Kitchen island table
Several pocket watches
Pocket knives
Sewing machines
Wall clocks
Straw and felt hats
Some bee supplies, extractor, smokers, etc.
Greenhouse frame and supplies
Many, many more items

GUNS

Marlin 30-30
2- Pump shotgun 12 gauge
Pump shotgun 20 gauge
Compound bow
H & R Single shot 30-30 Win. with 20 ga. Barrel Model 258
Wards Western field 20 ga. Single shot
Marlin Stainless Model 60 22 Cal. L.R. only Semi Auto
Blazer Spain 50 Cal. Black Powder
Bobcat 50 Cal. Black powder
Some 50 Cal. Ammo

Owners: Dan & Amanda Troyer

BYRON WHEELER AUCTION SERVICE

Selling Livestock • Farm • Household Sales

417-777-0897 or 417-646-8102

Lunch Provided • Porta Potties on Site

TERMS OF SALE: Cash or good check, anyone unknown to the auctioneer or owner must have a letter of credit on large items.



ESTATE MACHINERY AUCTION

We have changed our Farming Operation so will sell on
Saturday, August 22 • 10:00AM

Florence, MO Area LOCATION: 2482 Butterfield Trail, Mora, MO

From Sedalia, Hwy 65 & 50 junction, go east on Hwy 50 approx 9 1/2 miles to blacktop 135 south.
 Go south 6 miles to Florence, MO. Turn right (west) on Butterfield Trail 3 miles to farm. OR north of
 Stover, MO, 9 miles on Hwy 135 to Florence. Auction signs posted

TRACTORS

7740 Ford New Holland 2wd,
 Cab, 16 x 16 Spd
 Low 3981 Hrs, New Rear Tire
 7740 Ford New Holland, 2wd,
 Cab, 12 x 12 Spd
 4574 Hrs, w/2847 BH Loader,
 w/ 6 1/2' Bucket
 7740 Ford New Holland 2wd,
 Open Station,
 w/2840 BH Loader, like New
 Tires, 2 Sets Hyd
 Massey Ferguson 65 Tractor,
 Narrow Front
 2 Prong Hay Spike for Loader

HAY EQUIPMENT

"565A Hesston Big Belt
 Baler, Net Wrap (Low Use)
 Gathering Wheels, 540
 PTO
 566 John Deere Big Round
 Baler, String Tie,
 1329 MF 9' Disc Mower, 3 Pt
 NEW 2019 Kuhn 8 Wheel V
 Rake, Hyd Fold OMI Ogden
 8 Wheel V Rake on Cart
 New 2019 EnoRossi 2 Basket
 Hay Tedder
 Baler & Tractor Tires & Wheels"

MACHINERY

Bush Hog 7' Rotary Cutter 3pt
 Bush Hog 8' Rear Blade 3 pt
 6' Bush Hog Rock Rake 3pt
 5' Rear Tine Tiller 3pt
 Old Loader Bucket 5'
 Old 3pt Hay Spike (Bent)
 Baler Parts – Skidder Parts
 Misc Tires & Wheels
 New NAPA Tractor Battery
 JD Tractor Tool Box
 Rake Teeth, Etc

FARM ITEMS

7740 Ford New Holland 2wd,
 Cab, 16 x 16 Spd
 Low 3981 Hrs, New Rear Tire
 7740 Ford New Holland, 2wd,
 Cab, 12 x 12 Spd
 4574 Hrs, w/2847 BH Loader,
 w/ 6 1/2' Bucket
 7740 Ford New Holland 2wd,
 Open Station,
 w/2840 BH Loader, like New
 Tires, 2 Sets Hyd
 Massey Ferguson 65 Tractor,
 Narrow Front
 2 Prong Hay Spike for Loader

TOOLS & SHOP

80 Gal Ingersoll Air
 Compressor Like New,
 230V, w/Hose
 Lincoln 220 Stick Welder
 Welding Helmet – Rod
 Big Combination Wrenches –
 Sockets – Ratchets
 5500 Watt Portable Generator
 Ball Joint Press - 2 Wheeler –
 Gear Puller G8
 Metal Work Bench - Metal
 Welding Table
 24" Portable Shop Fan
 30" Red Max Air Shop Fan
 Metal Shop Tools
 3/4" Air Impact - 1/2" Air Impact
 1/2 Electric Impact - 1" C.E. Air
 Impact
 1/2" Elec Drill
 Vaper Elec Buffer
 14" DeWalt Chop Saw
 Plumbers Small Torch Set
 1300W Plastic Weld Kit
 Craftsman Plastic Tool Box
 Alum. Side Tool Box
 Elec 6" Grinder w/ Stand
 Alum Ladder, Step

Combination
 Pitchfork – Shop Light
 Saw Horses – O Rings
 Oil Dispenser – Bolts – Hoses
 Fittings – Gaskets – Tie Straps
 Antifreeze – Oil – Etc
 2 x 12V Portable Sprayers
 Mr Heater Portable
 Small Igloo Fridge
 Alum ATV Ramps
 Other Tools & Misc

SEMI TRUCK PARTS

Kenworth Front Bumpers
 Kenworth Seat "rough"
 4 x 8 h Alum Semi Rims
 4 x 8 h Steel Rims
 2 x Tread Blocks – CB
 Semi Brake Shoes
 Semi Hood Springs
 Other Misc Items



Yamaha 600 GRIZZLY 4X 4



25' Gooseneck Flatbed

CONCESSION ON SIGHT

Owners: Estate of Thomas John Herx
Personal Representative: Theresa Baughman

View bill or pics on AuctionZip.Com
 or AuctionArrows.com

For More Information
 call Reuben 573-378-4172

Glen Fahrni Auction Service

573-378-6257 or CELL 573-789-1447

Auctioneer's Note: Thomas was very proud of his operation, so took very good care of his Tractors, Balers, and like-new Hay Equipment! Not many small items, so don't be late for this quality country Auction.
 Thanks....Glen

Terms: Cash or Good Check w/Proper ID – Verbal Statements Take Precedence Over Any Advertising. Not Responsible for Accidents or Loss. All Items Sold As Is.

R&R AUCTION SERVICE

ESTATE AUCTION

FRIDAY NIGHT AUGUST 21ST • 6PM

R&R Auction House • 1644 South Ash • Buffalo, MO

We have combined 2 small estates for a fantastic evening of treasure hunting in the R&R Auction House!

Jackal crossbow, luggage rack, Dining table and chairs, Set of Corelle dishes, Corning ware, Pyrex pie plate, Pyrex measuring cups, Metal bread box, Oneida dishes, Toaster oven, Treadmill, Christmas tree and dñcor items, Walkers, Crutches. Head board and foot board, Entry tables, Granite pot with lid, Granite saucepan, Tupperware, Breakfast table and 4 chairs, Radiator heater, Night stand, Tater box, Misc. dishes, Lefton pottery, Silver plate pitcher, Secretary, Desk light, Fluted glass basket, Doilies, John Deere thermometer, Thermometer and hygrometer, Sewing box, End tables, Couch, Glider, Cake pans, Craft supplies, Sewing items, fabric, thread, patterns, Thimble collection, yarn, Lamps, Curtains, Round table, Toys, Old cameras, Brownie Kodak, Imperial Mark XII Flash, colorforms Dale Evans western dress up kit, Child upholstered rocker, 3 full size bed sets, Singer touch and sew sewing machine in cabinet, Quilt rack, Kirby vacuum with attachments in boxes, Ironing board, Floor lamps, Cross stitch rings, Metal tv tray with checkerboard top, Carrom game board, Baskets, Wall hangings, Pictures, Dressing stool, Vintage Bischoff Glass, Cow welcome sign, Valet, Pillows, Bedding, Fall dñcor, Silverware, Shop vac, Flower pots, Dñcor. Wire pot holders, Hose reel, Pressure cooker, Cooler, Percolator, Ice cream freezer, Flour sifter, Wooden utensils, Pots and pans, Baking sheets, Metal flower cart, Chrome table, Garden cart, tools, several vintage cookie jars, Carnival glass, Amber depression, Green depression including child's plate, 70's glassware, Silver utensils, Silver plate utensils, vintage 4 cap wood cook stove, matching antique sofa and chair, reproduction marble top end tables, sickle sharpener, lead crystal, lots more quality miscellaneous items!



Estate of David and Ruth Gallivan • Estate of Dorothy McDowell including items from Guern and Helen McDowell

TERMS: Cash, check, or credit card with proper I.D. nothing removed until settled for A 3% fee will be added to credit card purchases. Not responsible for errors in listing. Any announcement made sale night will take precedence over any printed matter. **Note:** Service will take every precaution to prevent accidents, but will not be responsible should any occur.



For more information contact Professional Auctioneer Russ Weeks at 417-576-7357 or check out www.rrauctionservice.com

Serving this area's auction needs since 1997 with honesty and professionalism.
www.rrauctionservice.com
(417) 576-7357 or (417) 345-4140



PUBLIC AUCTION

Saturday, August 22, beginning at 9:00 A.M.

Located at: Show Me Auction Barn 17829 Shadey Brook Drive, Versailles, MO 65084. From Versailles: Take Hwy 52 East to Hwy C, turn left on C go 2 miles to Hwy E, left on Hwy E, then go 2 miles to Shadey Brook Dr, keep right on to Shadey Brook Dr. (county road by fire station go 1/4 mile to auction barn on left) Watch for auction today signs.

Owner: Stanley Christner

TRAILER & CATTLE EQUIPMENT

16' dual axle homemade tool/utility trailer with shelving and tool trays — Portable Foremost model 375 squeeze chute with palpation cage (like new)

TOOLS

Grizzly oscillating drum sander
 Grizzly 80" dual-fan downdraft routing and sanding table
 Rikon 6"x48" stationary belt sander—Grizzly 10" 2 hp table saw
 Grizzly radial drill press-floor model
 Grizzly water cooled shop fan (high volume)
 Generac 12,000/8000 watt generator-electric start
 HD Milwaukee 18V SDS-Max hammer drill-large size
 Briggs and Stratton 3000 watt quiet run generator
 Honda 6000 watt generator — Hitachi 10" miter saw
 Milwaukee 18V impact drills — Milwaukee 18V drill
 2-Bosch electric hammer drills — Bosch electric sawzall
 Milwaukee 18V right angle hole hawg drill
 Milwaukee 18V right angle drill — Milwaukee 18V heat gun
 Kobalt 36" stainless steel tool chest
 Several tool chests on wheels — Dual shop fan on wheels
 Laguna 2 hp dust collector — Makita 18V sawzall LXT
 Oneida 1 1/2 hp Gorilla dust collector — DeWalt 12V sawzall
 Milwaukee pack out on wheels-with 8 units
 Makita 18V LXT sabre saw — Makita 18V LXT impact drills
 Makita 18V LXT router — Makita 18V LXT skilsaw 6 1/2"
 Milwaukee 12V 5 1/2" skilsaw — Milwaukee 12V sawzall
 2-Grizzly 6' wood top work benches
 Grizzly turning lathe — Milwaukee 18V 6 1/2" skilsaw
 DeWalt 10" portable table saw (like new)
 Grizzly 10" water-stone grinder for tool sharpening
 Makita electric hand planer — DeWalt nailer
 Viair 200 psi 12V air compressor ideal for air horns
 2-Dyna-Glo 75,000 BTU infra-red heaters kerosene
 Fuji 28" mountain bike 18 speed
 Marshalltown skywalker stilts
 DeWalt T-stak with dolly wheels 5 units
 40V battery air compressor
 Fini portable air compressor
 30 gallon fuel tank on wheels with pump
 Rhino car ramps — 90" aluminum five star ramps
 Grizzly 14" Industrial bandsaw 2 hp



More auctions & photos go to www.auctionzip.com ID# 47012

Porter-Cable random orbit sander with vac
 Milwaukee 18V 1/2" impact— Bostitch nailer and stapler
 Milwaukee electric 7 1/4" skilsaw
 Automotive creeper —4000 lb. floor jack
 Metabo 3x21" belt sander
 Festool 10" miter saw and wing stand unit
 Lots of hand tools, wrenches, tapes, etc, way too numerous to list



**40+ CASE AND BUCK collector pocket knives
 and hunting knives**

Owner: Dennis Swartzentruber

RUSTIC STAR TACK STORE SELL OUT

Amish made horse tack
 Breast collars — Halters — Head stalls
 Reins — Saddle pads —Leads—Stirrups
 Spurs—Flat back buckets—Manure forks
 Tack racks — Saddle racks—Saddle bags
 Pony harness — Pony cart
 Pony size head stalls, breast collars, saddle pads
 Double T pony saddle 12" (new)
 2-Saddles ranch cutter 15" and 16" seat (new)
 Will James saddle 16" seat (new)
 Several used saddles — 2-3 tier saddle racks



FURNITURE, GLASSWARE, MISC.

Hickory rockers — Child size hickory rockers
 Clothes drying racks — Fire pit grills
 Child size lifetime picnic tables
 Fenton and Smith Glass baskets, vases, etc.
 Several longhorn horns
 Metal welcome signs — Rustic décor
 Coleman 1200 watt generator (new)
 Green Mt. grill (new) Jim Bowie model
 Contractor grade water hose



GUNS

Remington 1100 12 gauge shot gun
 Mossberg 500 A 12 gauge shot gun
 Mossberg 835 12 gauge shot gun — Several new pellet guns
 East field model 916-12 gauge pump shot gun
This will be an absolute auction. Rustic Star Tack store will sell most of his inventory. Tack is mostly handmade, new, and of very good quality. The tools are out of one shop that have been well taken care of and of good quality. We will run two auction rings. Hope to see you at the auction.

Thanks, Larry

Auctioneers
 Larry Martin & Loren Martin



MARTIN AUCTIONS

1-660-337-6471



Auctioneers
 Mel Yoder



LARGE GUNS & AMMO AUCTION

SATURDAY, AUGUST 22 • 10AM



Bryant Auction, Highway 54, Osage Beach, Mo 65065 (right at the Y Road Exit)
CONSIGN NOW! GET YOUR GUNS ONLINE NOW! OVER \$5,000 IN BIDS IN 2 DAYS!

BEST TIME IN HISTORY TO BUY AND SELL GUNS! BID NOW!
2 PRIVATE COLLECTIONS OF WINCHESTER, COLT, SMITH AND WESSON, BROWNING, PARKER!

ST. LOUIS, COLUMBIA, LAKE, AND KANSAS CITY CONSIGNORS. GUNS ARE ALL IN VERY GOOD CONDITION, SOME LIKE NEW FROM AVID COLLECTORS!
COLT, DETECTIVE SPECIAL .32CAL., WOODSMAN, MATCH TARGET, PYTHON, DIAMOND BACK, PRESENTATION WINCHESTER, 1873 RIE, 32-20 CAL., WITH SWORD, COLT 1875 FRONTIER 6, SPRINGELD M1A, SEVERAL AR STYLE WEAPONS, 1911 A1. GREAT QUALITY, GREAT SELECTION!

OVER 100 GUNS

AT PRESS TIME!



BID NOW! BUY NOW!

Bid online before or during the live auction!

Visit: www.proxibid.com/bryantauction



COMPLETE LIST OF GUNS AND FULL TERMS ON BRYANTAUCION.COM



AUCTIONS EVERY THURSDAY, 5 PM FURNITURE, TOOLS, VEHICLES
BRYANT AUCTION FACILITY, OSAGE BEACH

BRYANTAUCION.COM

SOLD!



573 346-4777
sold@BryantAuction.com

ANGELA SCHEJBAL | OFFICE MANAGER sold@bryantauction.com
RICK BRYANT | PRESIDENT/AUCTIONEER rick@bryantauction.com
573-346-4777 Office • 573-346-4068 Fax
Facebook Bryant Auction
Mail to: 335 North Frontage Rd., Osage Beach, MO 65065

BUFFALO LIVESTOCK MARKET LLC



276 Hwy 32 West
Buffalo, Missouri

August 15th, 2020
Receipts: 911 Head

Feeders \$5-\$8 higher on weaned cattle.
Slaughter Cows & Bulls \$3-\$7 lower.

Representative Steers

- 300-400 @ 165.00 to 185.00
- 400-500 @ 155.00 to 170.00
- 500-600 @ 153.00 to 165.00
- 600-700 @ 149.00 to 160.50
- 700-800 @ 135.00 to 146.00
- 800-900 @ 130.00 to 132.00
- 900-975 @ 114.00 to 124.00

Representative Heifers

- 300-400 @ 153.00 to 177.00
- 400-500 @ 137.00 to 147.00
- 500-600 @ 124.00 to 144.50
- 600-700 @ 130.00 to 144.00
- 700-800 @ 120.00 to 132.00
- 800-900 @ 120.00 to 121.00

Feeder Bulls

- 400-500 @ 140.00 to 162.00
- 500-600 @ 128.00 to 151.00
- 600-700 @ 112.00 to 140.00
- 700-800 @ 105.00 to 130.00

Dairy Steers

300-800 @ 75.00 to 80.00

Slaughter Cows

- Breakers 60.00 to 66.00
- Lean Boning 60.00 to 70.50
- Lean 47.00 to 55.00
- X Thin 47.00 down

Slaughter Bulls

- High Dressing 100.00 to 106.50
- Med Dressing 87.00 to 99.50
- Low Dressing 77 to 80

Bred Cows

MON-WED MARKET REPORT

Listen to KJEL 103.7FM • Lebanon or KY00 99FM • Bolivar

VIEW OUR SALES AT CATTLEUSA.COM

CALL FOR TRUCKING OR ON-FARM VISIT

Lyle Caselman • Owner-Manager
417-345-7876 • mobile 417-533-2944
Leon Caselman • Owner
417-345-4514 • mobile 417-588-6185
Howard Miller • Owner 417-345-8122

ABSOLUTE LAKE AREA REAL ESTATE AUCTION

Sun., August, 23rd • 1P.M.

Location: Ridgeview Point Rd. (Walnut Springs) Cape Fair Mo.

Directions: 3 Miles north of Cape Fair then right on Walnut Springs Dr. ¼ mi then right on Ridgeview Point Rd. To Property

Lake Area Real Estate

21.7 Acres offered in 2 Tracts & together as 1 Tract Property is located in Beautiful Walnut Springs Lakeside

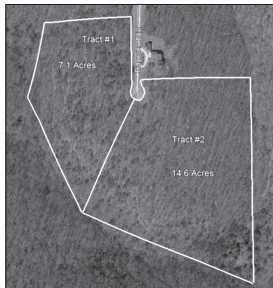

Subdivision. Many excellent building sites on this property, all wooded & secluded at the end of a paved cul-de-sac, property comes with community boat launch & courtesy dock use. This is the only Large Parcel available in Walnut Springs Lots of room & wildlife on this property. 15 minutes to Branson West, quick access to Nixa, Republic and Springfield.

Tract #1 - 7.1 Acres Tract #2 - 14.6 Acres
Property Sells Absolute to the Highest Bidder Regardless of Price!!

OWNER: RICHARD CASALE

TERMS: 10% Down, Balance at closing 45 days or less. The property is not lake front or lake view but is close with easy access!



Larry Foster

Auctioneer

Galena, Mo

Phone: (417) 723-8329
Cell: (417) 839-6860

www.fosterauctionservice.com

Email: bidnowsold@aol.com

1998 DODGE RAM 4WD: extended cab, V8, low miles, good interior, has short to battery, asking \$1,500, after 2 pm, 417-718-3527.

NO \$\$\$ DOWN MOBILE HOMES- Call for details 573-499-9993 columbiadis-counthomes.com

FOR SALE: 25 jigsaw puzzles, bought new, worked one time, no missing pieces. \$4.00 each. 573-689-2490. Bunker.

3 PUSH MOWERS: not running, \$35 for all. 636-297-1747.

TOP-QUALITY ONLINE AUCTION

- Outstanding Gun Collection
- Like New X-Mark Zero Turn Mower ONLY 99 HOURS
- LOW MILEAGE - 2013 ¾ Ton Chevy Truck & 2014 Chevy Cruze • 2005 Ford Cargo Van
- Like New Snap-On Toolbox & Tons of Brand Name Tools • New-In-Box Kitchen Appliances
- Nice Furniture & Household Items • Quilts & Much More!!

5400 Foxfire Lane, Lohman, MO

Bidding Ends: Tuesday, August 25th starting at 12:30 PM

Preview: Monday, August 24th 3:00 PM to 6:00 PM

Payment & Pick-Up
By Appointment:

Wednesday, August 26th

Bid Online At Atterberrysells.com



Seller: Cindy Rollins

For complete terms, listing, catalog, pictures, bidding, preview, payment and pickup times visit atterberryauction.com, email contactus@atterberryauction.com, or call (573) 474-9295. Please contact our office if you need help with the online bidding process.



J.D. 750 DRILL: Small seed, dolly, marker's 24 row, 15' 1997. Updated closin wheels, adjusting wrench, good disc's, good carbide boots, good tires, 2 cylind, excellent shape. \$17,500. 573-378-5180.

WE STOCK FENCE!!: High Tensile, woven, barbed, smooth, panels, fencers, t-posts +more!! Ozark Farm 417-322-0161.

FOR SALE: Two White Park cows. Easy calving. One second stage, one open. 573-364-8305, Leave message.

Salem Livestock Auction
 Hwy. 32 Salem, MO • 573-729-8880
 Over 40 Years in the Livestock Business

Stock Cow Sale
 Monday, August 24th @ 6:00 pm

Following our regular feeder sale:

65 Black Cows, 3-5 yrs, 47 with 250-400 lb. calves balance bred to Black Bull *Sell Out*

2 Black Bulls

22 Black Cows, 6 yrs-SS, 3rd Stage bred to Char Bull

Pre Vac Sale - Monday, August 31st
 Along with our regular feeder calf sale, we will be selling Pre Vac cattle at approximately 2:00 p.m. Cattle must be at least 45 days weaned once at least one round of shots.

CATTLE SALE - EVERY MONDAY AT 12:00
 Feeder Calves to sell at 12:00pm • Butcher & stock cows following

All Consignments Welcome Up Until Sale

Allen Thompson Renee Lauderdale
 417-932-4097 417-926-2682

Chuck Thompson Brandon Barton
 417-257-5610 417-259-1597

Terms of Sale: Cash or Approved Check!



SOUTHWEST AUCTION SERVICE
ESTATE LIQUIDATION
AUCTION
 MONDAY, SEPT. 7TH • 10:00 AM
 1045 FR 2155 • Exeter, MO

SOME FARM EQUIPMENT, SHOP, TOOLS, ETC.

LS 160 New Holland Skid Steer, 35' Country Aire Travel Trailer, 18'x8' Concessions Trailer, 36' Wells Cargo Trailer w/ catering kitchen, 14' Wells Cargo Trailer, 24' WW Cargo Trailer, 30' Dry Box Trailer, Hog & Cattle Panels, Corral Panels, Lots of Misc Catering/Restaurant Equip, 12' Storage Containers, 40' Pony Carousel Top, Carnival Swing Ride, Horse Drawn plows, Antique Hay Rake, 14' Smoker Trailer, F350 Super Duty Flatbed Truck-Powerstroke V8 Diesel, 1952 8N Ford Tractor-ALL ORIGINAL! New overhaul, 6 bolt, good rubber, starts & runs great! Shop Tools, Elec/Plumbing & much more!! Full listing coming soon!

Call Southwest Auction Service for more info!
 417-652-7540 www.swaauction.com

PUBLIC AUCTION
Sunday, August 23, 2020 10:30 A.M.
The Moffat Auction Center
467 County road 604, Linn, MO
 Directions: From Linn, take Hwy. 50 west 1 1/2 mi. to Co. Rd. 604, turn left & go 1 mile to building on right, or from Jefferson City, take Hwy. 50 east approx. 18 mi. & turn right on Co. Rd. 604.

LAWN & GARDEN - TOOLS
 John Deere 455 Garden Tractor Diesel w/ 1380 hrs, 54" Cut, Turf & Bar Tires, Good Condition; John Deere P Lawn Cart; John Deere Aerator; Scotts Spreader; Log Racks; Car Ramps; Wood Extension Ladder; Battery Charger; Hose Reel; Stihl Line Trimmer; Garden Tools; Stihl 025 Chain Saw; 12 Sections of Iron Fence; Lots of Misc & Tools.

ANTIQUES & COLLECTIBLES
 Early Walnut 2 Door Dry Sink; Oak Hoosier Cabinet w/ Flour Sifter; Dish Safe w/ Crown; 2 pc Pine Step Back China Cabinet; Early Pine 2 Door Corner Cabinet; Blue Painted 2 Door Cabinet; Pie Safe; Oak Dresser w/ Bevel Mirror; Oak Chifferobe w/ Bevel Mirror; Oak Raised Panel Desk; Oak Stand Table; Blue Painted Wainscot Cabinet; 60" Oak Knock Down Wardrobe w/ Bevel Mirrors; School Desk; Country Wash Stand; Green Painted Grind Stone; Enterprise Sausage Stuffer; Draw Knife; Broad Axe; Croquet Set; Cast Iron Kettle & Stand; Splint Baskets; Pewter Collection Plates, Pitcher, Coffee Urn, 6 Measuring Cups; School Bell; Wood Wash Tub & Ringer; Wood Kitchen Utensils; Flour Tin; Butter Mold; Old Judge Jar; 1 gal Butter Churn; Oak Dinette Set; Milk Bottles; Cookie Cutters; Aprox 50 pcs Stoneware Crocks, Jugs including Moll Groceries Butter Crock; 1 gal Hermann Distributing Co Pure Whiskey; 2 gal Brown Glaize; Salt Glaize Churn; 2 gal Western Crock; 2-5 gal Western Jugs; Yellow Ware Bowl; Butter Crocks; Banded Jugs; Crock Bowls and others; Old Books; Round Oak #1 Cast Iron Wood Stove; Egg Crate; Egg Scales; Wood Benches; Old Hand Corn Planter; 12 Hand Stitched Quilts; Wash Stand; Splint Rocker; Mirrors; Mantle Clocks; Old Wrist Watches; Ronsen Lighter; Cream Cans; 2 Door Book Case; 4 Oak Child's Chairs; Tonka Trucks.

GUNS SELLS @ 1:00 P.M.
 Remington Model 1100, 12 Gauge Vent RIB; A Richards 12 Gauge Double Barrel Hammer; Remington Heavy Barrel 22, Missing Stock; JC Higgins 16 Gauge Single; Lugar 22 Caliber; Brass BB Gun.

HOUSEHOLD
 2 Sofas; Singer Dining Room Set w/ Table, 6 Chairs, Large 2 pc Hutch, Dry Sink Cabinet, Nice; Lenox China; Dishes, Pots, Pans; Coffee & End Tables; Chairs; Lamps, Lots Misc & Household not listed.

OWNERS: JOSEPH & JANE LAUBERTH

Note: Joe & Jane are selling their home in Owensville & downsizing. Their home was a 1865 Log Cabin that was restored and they furnished with antiques. Most everything is neat and clean. See you at the sale. - Rick.

Terms: Cash or good check with proper identification. All sales are final. Everything sells as is, where is. Proper identification is necessary to obtain a buyer's number. Announcements day of sale supersede all printed material. Lunch on grounds.



RICHARD MOFFAT AUCTION SERVICE
 573-690-2823
 Jefferson City, MO
www.moffatauction.com

MISSOURI GARDENER'S GUIDE: 421 pages, over 170 color photos, \$5.00 417-532-2045. Lebanon. Leave phone number.

NEW ENTERTAINMENT CENTER ON WHEELS. \$100. 573-327-9068.

WINCHESTER: Model-190, 22-Caliber, Semiauto w/scope, \$175. 573-756-1065.

MOSSBERG: Model-500, 20or12 Gauge Pumps. \$200 each 573-756-1065.

JOHN DEERE 2630: Diesel tractor, 70HP, w/JD 145 loader. \$8,650. 573-765-4406.

NEW IDEA: 2 row corn picker. \$1,250. 573-765-4406.

FLAT BED WAGON: with good floor, needs tires, \$150. Herman 636-932-4429.

PUPPY/SMALL DOG CAGE:\$25, LARGE DOG CAGE, \$40. Silva 573-238-5262.

TAKUCHI 135 DIESEL EXCAVATOR: \$14,500. 573-765-4406.

FIREARMS: Professional Repairs and Restorations. Baron's Gunsmithing. 573-363-5801, Camdenton.

WANTED STANDING TIMBER: Butler Logging, 417-448-9323.

DETROLA MUSIC MACHINE: Plays CD'S, Records, Cassettes, AM-FM Radio, excellent condition, 20x18x12, oak finish, antique look. \$65. 573-364-7465, Rolla.

TWO 6 HOLE: 16" implement wheels and one 4 hold wheel. All for \$25. Herman 636-932-4429.

2004 DODGE TRUCK: 4Door, 4WD, 6-speed standard, white, 5.9 Cummins, 189,000 miles, shortbed, Michelin tires, Very clean \$12,500 417-588-1289.

WEATHERED BARN WOOD SIDING: 8" & 10" wide. 573-729-7226. www.pineridgerustic.com

8 BLACK/BLACK-WHITE FACE BRED HEIFERS: due to start calving in August, have been pelvic checked, pregnant checked, dewormed and shots, bred to registered, low birth weight black Angus bull. \$1,500each. 573-229-4636/573-301-7471.

PRIME KATAHDIN EWES: Parasite resistance/easy lambing/hof health, \$250. Breed-ing rams, \$250. 417-322-0161.

ONLINE COLLECTIBLE AUCTION

Bidding starts on August 20, 2020

Selling Pottery including Rookwood, Roseville, Weller & more.

Walking Canes, Perfume Bottles, Glassware, Dept. 56 Dickens Village Christmas Houses, Artwork & Prints.

For details and link to auction, see www.moffatauction.com

RICHARD MOFFAT AUCTION SERVICE
573-690-2823
Jefferson City, MO
www.moffatauction.com



MID MISSOURI STOCKYARDS

REGULAR SALE EVERY THURSDAY 11 AM

WATCH OUR WEEKLY SALE IN REAL TIME ON DVAUCTION.COM

For Farm Visits, Market Updates, or Trucking
Call **Zach Cox 417-777-1320**
Dan Romine 573-578-4939

**Competitive Buyers!
Competitive Commission!
Competitive Market!**

Barn: 417-532-9292 
I-44 • Exit 123 "just outside of Lebanon"
17505 Route 66, Phillipsburg, MO 65722
For weekly market updates, visit us at www.midmoststockyards.com

SOUTHWEST AUCTION SERVICE

MOVING ESTATE AUCTION

for Charlene Bennett of Monett, MO
Tuesday, Sept 15th @ 10:00 am
1373 FR 1090, Monett, MO
(just south of Angus Branch restaurant)

Carports, Antique pedal tractor, horse drawn plows, tools, metal signs, Farmall 240 Tractor, crocks, musical instruments, Fenton & Indiana Carnival glass, Red head collectibles & more!

Call Southwest Auction Service for more info!
417-652-7540 www.swaauction.com

JOHN DEERE 566 ROUND BALER: mon-itor, kicker, net wrap. \$6,700. 573-765-4406.

CAPPER'S WEEKLY VINTAGE SEARCHLIGHT COOKBOOK: hard-back \$10. 417-532-2045, Lebanon. Leave phone number.

2-21" PUSH MOWERS: Briggs & Stratton engine, Iruns, 1 for parts. Both \$75obo. 636-239-2695.

PRECISE FIT 18FT TELESCOPING WAND: for power washer. \$35. 417-457-1023.

AC 7FT BLADE: \$200 417-766-1991.

HARDY 180,000 BTU: outside wood burning furnace. \$4,500. 417-588-7368.

6FT. BRUSH HOG: Offset disk, \$1,900. 573-765-4406.

Kilmer Farm Equipment

CONSIGNMENT AUCTION

SATURDAY, AUG. 29 • 10 A.M.
14769 Cattle Lane, Versailles, MO 65084

Directions: At the Intersection of Hwy 5 and Hwy 52 in Versailles, go North on Hwy 5 for 1 mile to Cattle Ln then turn Right or East and go ¾ mile to Sale Site.



BID NOW

Online Bidding Provided By
Equipmentfacts

Live Online Bidding Powered By
proxibid













TRACTORS, PLANTERS AND SPRAYERS, CONSTRUCTION EQUIPMENT, TRUCKS AND TRAILERS, GRAIN CARTS AND WAGONS, MANURE SPREADERS, CUTTERS, TILLAGE, COMBINE AND HEADS, FEED MIXERS, MISC. EQUIPMENT, HAY EQUIPMENT, SILAGE EQUIPMENT

Wheeler AUCTIONS & REAL ESTATE
23101 HWY. 24, PARIS, MO 65275 | 640-327-5890
WWW.WHEELERAUCTIONS.COM

2 Rings May Run Day Of Sale

KILMER FARM EQUIPMENT, LLC
14270 Hwy. 52, Versailles, MO 65084
(573) 378-6615

For more info and photos: www.wheelerauctions.com

URBANA STOCKYARDS

SMALL ANIMAL AUCTION

THURSDAY, AUGUST 27 @ 5:00PM
122 S. COLLEGE STREET • URBANA, MO

- Starting outside selling hay, posts, firewood, farm equipment, etc.
- Move inside selling a variety of poultry, fowl, rabbits, goats, sheep, pigs, cattle, horses, & exotics.
- Accepting animals up until auction time on the 27th
- Cafe open

For more information or consignments contact:
Joe Webster: 573-280-9586 • Amy Knight: 417-594-1061
Matt Whitney: 417-588-0594 • Brayden Whitney: 573-317-6340
Jeff Knight (Auctioneer): 417-594-0050

BOOK SHELVES: 6 Ft X 2 FT, WOOD FOUR SHELVES, 6 AVAILABLE. \$7 EACH. 417-646-8807.

GAS UPRIGHT FREEZER: used 4 months, paid \$1,500 asking \$500. 573-701-0495.

1999 FORD TRUCK EXTENDED CAB: 4door, good paint, no rust, good interior, 4x4, P/W/L, needs 5.4Tritan V8 motor. \$1,400obo. 417-839-2196.



FEED & FARM & so much more!

Get value, service and selection that stand out from the herd.

Farm Equipment & Supplies
Power Equipment
Plus a Full Line of Parts,
Full Service & Repair



Feeds & Locally Milled, Too!

Brown's

Farm & Garden

417-934-2000 • 417-934-6074

510 E. Industrial, Mountain View

LARGE TORPEDO HEATER: for garage, \$100 or trade. 573-734-2822.

JOHN DEERE PLOW: 3pt lift, 3 disk. \$200 417-532-6561

2005 JEEP LIBERTY: some minor body damage, \$2,200. 573-431-9520

ALLIS CHALMERS TRACTOR: Model CA, wide front, good back tires, 12 volt system, snap coupling hitch, new paint. \$1,900. 573-606-9474.



TASK. TASK. DONE.

RB16 SERIES

- REAR BLADES
20-40 HP 60", 74", 84" Widths
- Cat. 1 hitch
 - 7 Forward angles; 3 Reverse angles
 - 5 Tilt positions
 - 12" Offset left or right
 - 14" Moldboard height
 - 1/4" Moldboard thickness
 - Landscape Rake adaptable

AGRI ENTERPRISES

For Outstanding Products & Service

1-1/2 Miles South Of Licking, MO On Hwy 63

573-674-2203

1-800-653-7152



www.landpride.com

www.agri-enterprises.com

INTERNATIONAL MODEL 10: 16X7 grain drill with clover seed. Good condition. \$500. 573-308-5884 Rolla

MENNONITE COUNTRY FAVORITES COOKBOOK: \$6.50. **AMISH COOKIN' Cookbook,** \$6.50. **MENNONITES OF N.E. MO., Memphis, Mo. Cookbook,** \$6.50. **CAPPER'S WEEKLY SEARCHLIGHT COOKBOOK,** hardback, \$10. 417-532-2045, Lebanon, Leave phone number.

ALLIS CHALMERS 7FT SICKLE MOWER: good condition. \$300. 417-766-1991.

5FT BRUSHOG: Good condition, 3PT. \$700 417-646-8807

JOHN DEERE 2955: Diesel Cab Cold Air Tractor, 85hr with JD 720 loader, nice. \$27,000. 573-765-4406.

COLT .223: Heavy barrel, \$1,400. 573-832-9633. Stover.

VILLA HOMES IN ROLLA: Has NEW and USED Mobile Homes. Call David for info: 573-578-8072.

94 JEEP WRANGLER: Black, 98,000, Heat AC, Stereo, 5 speed, 4 wheel drive, sharp. \$5,600. Dixon. 573-422-9927.

IHC 1066 DIESEL TRACTOR: Open station. \$9,500. 573-765-4406.



★ American Made Metal Roofing ★

40 Year Warranty Metal.....\$1.95 (\$60.94 Per Sq)

*29 Gauge 10 Year.....\$1.75 (\$54.69 Per Sq)



****WHILE SUPPLIES LASTS****

29 Gauge #1 Galvalume.....~~\$1.69~~.....\$1.39 (\$43.44 Per Sq)

26 Gauge 40 Year.....\$2.25 (\$70.31 Per Sq)

- ★ 17 Colors To Choose From
- ★ 21 Years In Business
- ★ We Manufacture Our Own Metal and Trusses



3 Locations To Serve You!

1239 W. Kingshighway Paragould, AR 870-810-2494	1100 Pace Rd. Pocahontas, AR. 870-609-1900	35 Killdeer Rd. Seymour, MO. 417-952-7143
---	--	---

*Possibly not American made. Prices always subject to change.

**Build In A Box
Stud Wall & Pole Barn Kits**

Non-Warranty Metal	10 Year Warranty	40 Year Warranty
24x30x8..... \$3,350\$3,700\$3,850
30x40x10.... \$4,950\$5,350\$5,600
40x60x12.... \$9,300\$10,000\$10,200

• Precut Packages Also Available

HORSE HAY: Square bales, TIMOTHY CLOVER AND GRASS MIX, HIGH PRO-TeiN \$5 bale, delivery available for 100 or more. 573-368-1794, Rolla.

LARGE REFRIGERATOR: with ice maker, freezer, (needs ice maker), 3 years old. Good Condition. \$200 OR TRADE. 573-734-2822.

2019/2020 4x5 ROUND BALES: plastic twine, always shedded, pay for now and will store until April. Delivery or pickup. St James, MO. 573-467-5043 or 573-699-4577.



679 W ELM ST STE 4
LEBANON, MO 65536
☎ 417.532.3832 ☎ 417.553.3832
✉ MITCH.ANTHONY@AMERICAN-NATIONAL.COM

AUTO • HOME • LIFE • FARM & RANCH

MITCH ANTHONY

Representing American National Insurance Company, Galveston, Texas, American National Property And Casualty Company, American National General Insurance Company, Springfield, Missouri

LOG SIDING SALE: 2X8 Western Cedar .99 ft/ Pine \$1.19 ft while supplies last. www.pineridgerustic.com 573-729-7226.

TORO WHEEL HORSE CLASSIC TRACTOR AND DECK: Model 310, 8speed. \$300obo. 573-308-5884.

TUFFY SPECIAL -Volume Prices 573-657-2176 amegamobilehomes.com

FARMALL SUPER M TRACTOR: 2 owner, wide front, 3-point, \$1,400 in new tires, asking \$3,600. 417-848-8754.

WANTED: Small Pontoon houseboat, good working motor, reasonable, on Lake Ozark. 573-836-6216.

CASE 580C BACKHOE LOADER DIESEL: \$8,500. 573-765-4406.

DESK AND OFFICE CHAIR: \$40. Mountain View. 417-934-6234.

REGISTERED HEREFORD & ANGUS BULLS: Home raised, Some Show-Me Select Qualified. 573-701-7828. Belgrade

0% for 4 Years
HEATMOR
Outdoor Wood Furnace
as low as **\$168** per month
HEATMOR MIDWEST
Licking, MO 65542 • 573-674-2962

CHICKEN: Ready to cook meat birds Raised on Grass. The way chicken should be. Fresh and Fresh Frozen. NONE GMO Grains, No Hormones, No Antibiotics, and No Steroids. You pick up at the Farm (or) We deliver (or) We ship Frozen. Whole chicken \$3.50 lb. plus Delivery. Cuts Available. FRIENDLYFARMFOODS.COM 417-533-0877 Lebanon MO. Call to order (or) go to website.

GAS REFRIGERATOR: Needs part. \$75. Farmington, 573-701-0495.

NOW HIRING

Maintenance Tech
Night Shift Mon.-Thur. 3:15pm to 1:45am
To Pay \$28.40 (+\$1.00 shift premium)

Associates Degree in Technical Field and 3 years of experience in a manufacturing environment OR a minimum of 5 years maintenance experience in a manufacturing environment. Working knowledge of programmable logic controls, robotics, hydraulic and pneumatic systems.
Must have strong knowledge of mechanical systems.

Apply at 1900 Evergreen Parkway, Lebanon, MO 65536, or a resume can be sent to
Juana.GonzalezAvery@Emerson.com

Cheyenne Acres
Horse & Tack
BUY - SELL - TRADE
by Rolla, MO
Call For Directions & Availability
Call Kip
573-368-9402

CALUS LOGGING
12 YEARS EXPERIENCE
Buying Standing Timber
Walnut & Oak
Joe Calus, Owner
417-926-4606 • MTN. GROVE

NEW HARRINGTON ROUGH RYDER: 22 pistol. \$200. 573-327-9068.

PRESSBRAKE: 4ft press brake, \$500, Call 417-322-0161.

ANTIQU BRASS KITCHEN CABINET HARDWARE: 1 set of 54. \$50 per set. 636-239-2695

JOHN DEERE HX10 PULL TYPE BRUSH CUTTER: 10FT \$4,200. 573-765-4406.

DREAM HOUSE -Online, chateauhomes.net
Call Marla 573-657-7040

BASS AMP: \$50. 6 string electric guitar for \$75. 636-297-1747

REMINGTON MODEL-870 EXPRESS: 20-Gauge pump. \$250. 573-756-1065.

DOUBLE RECLINER COUCH: 2 glass top end tables, one glass top coffee table. \$125. 573-431-9520.

I BUY.....used mobile homes. Call or text 573-338-6250 or email GregS.CDH@outlook.com

OLD IHC: tool box with oil can holder and H Farmall operators manual, \$60. Herman 636-932-4429.

QUALITY REPLACEMENT COWS: COW/ CALF PAIRS, BRED HEIFERS AND BREEDING BULLS, TRUCKING AVAILABLE. Otterville, 660-619-5190 or 573-230-7700.

Built heavy duty, to make light work of any job.



L Series 24.1 - 47.3 HP Durable cast iron and steel design



(417) 777-2391
quarleskubota.com

Call today to schedule a demo on the #1 selling compact tractor in the U.S. for over 10 years.*

- Four affordable models to choose from
- Performance-matched Kubota front loader
- Kubota diesel engine and gear or HST transmission
- Easy-to-use controls

Together we do more.

New L2501DT w/Loader Deal!

L2501DT w/loader

\$19,995 Financing Price

- NEW Kubota L2501DT
- 4wd, DIESEL, AG TIRES
- KUBOTA LOADER

- 5' ROTARY CUTTER
- 5' BOX BLADE
- NEW 18' KODIAK TRAILER W/RAMPS



KubotaUSA.com

*Based on EDA tractor sales data of under 40 horsepower models from 2009 to 2019.

© Kubota Tractor Corporation, 2020. This material is for descriptive purposes only. Kubota disclaims all representations and warranties, express or implied, or any liability from the use of this material. For complete warranty, disclaimer, safety, incentive offer and product information, consult your local Dealer or go to KubotaUSA.com.