

FREE - TAKE ONE!

WEEKLY TRADER MAGAZINE

Vol. 27 No. 14
JULY 9, 2020

800-543-8271 • 800-665-8875



Find us on Facebook

@myweeklytrader
AUCTIONS PG. 8

VISIT OUR NEW WEBSITE! MYWEEKLYTRADER.COM

Offering the Area's LOWEST METAL PRICES!

Pole Barn Packages



24'x32'x10' materials only	\$5,300
24'x40'x10' materials only	\$6,075
30'x40'x10' materials only	\$6,825
30'x60'x10' materials only	\$8,950
40'x60'x12' materials only	\$12,100

Plus Sales Tax And Delivery. Labor available at additional cost. Call for quote.

Compare Before You Buy.

We Use Only The **Highest Quality** Materials!

Custom Homes Metal Roofs

29 Gauge

#1 PAINTED METAL

- ★ Lifetime Warranty - \$70.00 Sq.
- ★ 40 Year Warranty - \$67.00 Sq.
- ★ 20 Year Warranty - \$64.00 Sq.
- ★ 25 Year Galvalume - \$54.00 Sq.

Labor prices will be higher in locations over 75 miles from Marshfield, MO



PORTABLE BUILDINGS

Rent to Own No Credit Check

ALL MATERIAL
PACKAGES INCLUDE...

- ✓ #1 Yellow Pine Lumber
- ✓ #1-40 Yr. Painted Metal w/Screws
- ✓ 1-10' Overhead Door
- ✓ 1-36" Entry Door

Fully Insured



Marshfield BUILDINGS

www.marshfieldbuildings.com

1049 SCHOOLVIEW DR.
Marshfield, MO



417-859-7744

Toll Free 1-866-859-7733

Land

For Sale

Rolla, MO | 305 Acres



\$999,000

- Less than 10 minutes to Rolla
- Approximately one mile of County Road black top frontage and 1/3 mile of gravel frontage
- Multiple ponds
- Some fencing and cross fencing
- 3 waterers
- Abundant deer, turkey and small game
- 1 1/2 hours to St. Louis, 10 minutes to Rolla



WHITETAIL PROPERTIES REAL ESTATE

HUNTING | RANCH | FARM | TIMBER

Brian Utecht | 417-766-5595

Brian.Utecht@whitetailproperties.com

WHITETAILPROPERTIES.COM

Missouri's Top Land Specialist in 2014,
2015, 2016, 2017, 2018 and 2019





\$500 OFF

FasTrak & FasTrak SDX
mowers. Available July 1
through July 31, 2020.

See Hustler dealer for complete details.
Valid at participating dealers only.
Not to be used with other offers.



AGRI-ENTERPRISES
 For Outstanding Products & Service
 1-1/2 Miles South Of Licking, MO On Hwy 63
 573-674-2203 • 1-800-653-7152 • www.agri-enterprises.com

MX5100 KUBOTA: 4wd tractor with loader, 52 HP, open station, low hours. \$20,000. 417-270-1505.

WANTED STANDING TIMBER: Butler Logging, 417-448-9323.

ALLIS CHALMERS D-15 Series 2: 43 horsepower, wide-front, 3 point, good tractor w/ 3 point blade \$3,300. 573-353-6317.

LIONEL TRAIN SET: Steam engine, tender, caboose and other car, track and transformer. \$195. 573-364-7465, Rolla.





1 TON CHAIN HOIST: 21speed, Mountain bikes, mens and womens, RC Airplane, car rack, 16" saddle with tack. 417-217-6279. Mtn Grove

2014 MERCEDES E-350 4-MATIC: 100,000 miles, new condition, \$13,000 Firm. 417-383-8200.

VOTED #1 BEST Preowned Car Dealership

TIM'S USED CARS

(573) 341-3828 • 1334 South Bishop (Hwy. 63) • Rolla, MO
Next to Hwy CC • www.tims-used-cars.com

 <p>2006 DODGE 2500 SLT Quad Cab, Shortbed, 4x4, 5.9 Diesel, Auto, 198,xxx miles Only \$15,900</p>	 <p>2011 CHRYSLER 300 LIMITED V6, Leather, 133,xxx miles Only \$7,900</p>
 <p>2002 TOYOTA RAV 4 4x4, 4cyl, Auto, 134,xxx miles Only \$5,900</p>	 <p>2014 KIA SEDONA EX 114,xxx miles, Loaded with options Only \$9,400</p>

LARGE SELECTION OF CARS, TRUCKS, SUVs & VANS!

USED EQUIPMENT

TRACTORS

Mahindra 6075 w/loader, Cab, 4WD, Remainder 5 -1/2 Year Powertrain Warranty. Low Hours

**4' Brush Cutter • JD 10' Cultipacker
Gehl Silage Chopper • 3pt. 3 bottom plow
12' Spring Tooth Harrow 3pt. 2 Disc Disc Plow
Plus Other Misc Equipment Not Listed**

For Outstanding Products & Service

AGRI-ENTERPRISES

1-1/2 Miles South Of Licking, MO On Hwy 63
573-674-2203 • 1-800-653-7152
www.agri-enterprises.com

2008 CAN-AM SPYDER: Premier SC Edition, anti-lock brakes, traction control, cruise control, emergency brake, new battery and tires, excellent condition. \$5,200. 573-338-0368.



MIDWEST CONSTRUCTION
Free Estimates!

- Pole Barn • Garages • Framing
- Remodels • Roofing • Concrete
- Decks & Porches

Contact Abner Glick
417-664-1794

8 BLACK/BLACK-WHITE FACE BRED HEIFERS: due to start calving in August, have been pelvic checked, pregnant checked, dewormed and shots, bred to registered, low birth weight black Angus bull. \$1,500each. 573-229-4636/573-301-7471.

FOR SALE 2001 Z250: 7.3 Automatic, 4WD, positraction, flatbed, 4door, AC/PW/PS, good interior, 312,000miles. \$7,500. 314-972-2903.



Cheyenne Acres
Horse & Tack

BUY - SELL - TRADE
by Rolla, MO
Call For Directions & Availability

Call Kip
573-368-9402



NEW HOLLAND: 7230 Diskbine, Nice. \$14,500.

WANTED OLD WRECKER: or tractor. 573-734-2822.

POOL TABLES: Installations, moves, recoverers, repairs, accessories, etc. 573-646-1700.

NEW HOLLAND 320 SQUARE BALER: \$2,650. 573-765-4406.

KUSTER LOGGING
BUYER of Standing Timber
Oak and Walnut

Dozing Now Available

417-259-0047

References Available



★ American Made Metal Roofing ★
40 Year Warranty Metal.....\$1.95 (\$60.94 Per Sq)
***29 Gauge 10 Year.....\$1.75 (\$54.69 Per Sq)**



****WHILE SUPPLIES LASTS****
29 Gauge #1 Galvalume.....~~\$1.69~~.....\$1.39 (\$43.44 Per Sq)
26 Gauge 40 Year.....\$2.25 (\$70.31 Per Sq)

★ 17 Colors To Choose From
★ 21 Years In Business
★ We Manufacture Our Own Metal and Trusses

3 Locations To Serve You!

1239 W. Kingshighway Paraquold, AR	1100 Pace Rd. Pocahontas, AR.	35 Killdeer Rd. Seymour, MO.
---------------------------------------	----------------------------------	---------------------------------



Build In A Box
Stud Wall & Pole Barn Kits

Non-Warranty Metal	10 Year Warranty	40 Year Warranty
24x30x8.....\$3,350\$3,700\$3,850
30x40x10...\$4,950\$5,350\$5,600

TRACTOR: Farmall H, wide front, very nice condition, call for details/pictures, \$2,500. 417-848-8754.

VILLA HOMES IN ROLLA: Has NEW and USED Mobile Homes. Call David for info: 573-578-8072.

06 GMC SIERRA SLT CREW: 4X4 Z71, loaded, 192,000. \$8,250. 417-399-6383

BRUSHOG: Pull type, 10 ft. Brushcutter. \$4,400. 573-765-4406.

CUSTOM SAW MILLING: Lebanon. 417-533-4607, 417-664-1195.

LOOKING TO BUY MALE PUG: 417-458-1424.

THREADGILL'S - THE COOKBOOK, THE AUSTIN, TEXAS LANDMARK OF SOUTHERN COMFORT FOOD, HARD-BACK \$10. 417-532-2045. LEBANON. LEAVE MESSAGE AND PHONE NUMBER.

VIRUS SALE - mobile home inventory, entire stock, first come basis, 3 & 4 bedroom, 2 bath, Hurry and call for info 573-499-9993 columbiadiscounthomes.com

02 F-150 4X4 XLT EXTENDED CAB 4DR: loaded, 203,000miles, nice. \$4,975. 417-399-6383.

REGISTERED HEREFORD & ANGUS BULLS: Home raised, Some Show-Me Select Qualified. 573-701-7828. Belgrade

The BEST way to insulate!

GET A PRO!

A Spray Foam Insulation PRO!

Better Insulation means:

- Lower Heating & Cooling Costs
- Adds Structural Integrity
- Professional Installation

CALL THE SPRAY FOAM TECH
417-733-7824

FREE ESTIMATES!
Competitive Rates



GOOSENECK 40FT TANDEM DUALY TRAILER: Good. \$6,250. 573-765-4406.

ANTIQU 12 GAUGE: Single barrel, shot-gun. \$175. Desloge, 573-327-9068.

I BUY.....used mobile homes. Call or text 573-338-6250 or email GregS.CDH@outlook.com

7 FT. 3 POINT HARROW: \$150. 417-766-1991.

VEERMER 4 BASKET HYD FOLD TEDDER: \$4,700. 573-765-4406.

WANTED ELECTRIC TYPEWRITER: in good working condition. 417-532-8013.

GET YOUR WORK DONE, AMERICA

FOR JUST

\$261 PER MONTH*



4540 2WD

- SIMPLE** to operate
- ECO-FRIENDLY**, NO DPF engine
- HEAVY-DUTY** steel construction not plastic

MAHINDRA 4540 41HP, 2WD, TRACTOR AND LOADER.

Marshfield Machinery Inc.
222 E. Madison • Marshfield, MO 65706
417-859-2117 • www.marshfieldmachinery.com

7 YEAR
LIMITED POWERTRAIN
WARRANTY

*Payment is for tractor and loader only and is calculated at 10% down and 84 months financing. With approved credit. Program restrictions may apply. See dealer for details. All offers expire July 31, 2020.

WORLD'S #1 SELLING TRACTOR



NEW MAHINDRA TRACTORS	
7085 4WD & LDR 85HP	IN STOCK
6065 4WD & LDR 63HP	IN STOCK
2655 4WD, BACKHOE 55HP	IN STOCK
2655 4WD & LDR 55HP	IN STOCK
1635 4WD & LDR 36HP	IN STOCK
1626 4WD & LDR 26HP	IN STOCK
MAX26XL & LDR 26HP	IN STOCK
USED TRACTORS	
MF 4609 CAB 4WD LDR 90HP	32,500
FORD 5610 LDR 66HP	9,000
MF 2315 45HP	7,500
MF 150 38HP	4,500
CASE IH 235 W/ MOWER 18HP	3,500
IHC 184 W/ MOWER 18HP	3,500
FORD 8N	1,250
USED ROUND BALERS	
VERMEER 505SI MESH	7,500
GEHL 2480 4XS	6,500
JD 435 4X6 MESH	6,500
VERMEER 554XL 4XS	5,500
HESSTON 560 5X6	4,000
HESSTON 550 4X6	3,500
HESSTON 530	3,500
HESSTON 5500 5XS	1,500
NH 850 5XS	1,500
USED RAKES	
M&W 8 WHEEL	1,500
USED MISC.	
HAYBUSTER 107C DRILL	17,500
HAYBUSTER 107C DRILL	10,500
FRONTIER BALE PROCESSOR	8,500
RHINO 12FT CUTTER	8,500

Marshfield Machinery Inc.
222 E. Madison • Marshfield, MO 65706
417-859-2117
www.marshfieldmachinery.com

John Deere 420, Wide Front, Recent Overhaul, Good Paint & Tires \$4,000
5ft Off Set Disc Pull Type \$600
Ford 8N Sherman Transmission, Good Condition \$1,800
Steel Flatbed 7.7"x9' \$400
6ft. Belly Mower AC-C C Model \$300
8ft. 3pt. Disc \$900
Livestock Trailer, heavy duty, 6'x16' bumper hitch, no title \$1,000

STARR TRACTOR • ROGERSVILLE
417-753-2747 • 417-766-1991

DETROLA MUSIC MACHINE: Plays CD'S, Records, Cassettes, AM-FM Radio, excellent condition, 20x18x12, oak finish, antique look. \$65. 573-364-7465, Rolla.

LAND FOR SALE BY OWNER: Approx 36.5acres, well, metal building 16'x35', hay-barn 38'x38', springs, septic, Camdenton school district, short drive to LORA, buildings have new wiring Fall 2007, property is as is, no guarantees stated or implied. \$95,500. 573-410-2374.

OLD BARN: to be torn down, Preston area. 563-529-0612.

NEW 32' & 36' EZ HAUL HAY TRAILERS IN STOCK



32' \$4,895
36' \$4,995

Like Us On

JIM'S Motors TRAILERS I-44 at Exit 208 • Cuba, MO
www.jimsmotors.com
TRUCKS and TRAILERS (800)897-9840
Great Service! Great Prices! Since 1957

INDIVIDUAL PURCHASER: Seeking house, near Lebanon, on pavement. Large lot, or few acres, send information. 29219 Highway AA Lebanon, 65536.

WANTED PINBALL MACHINES. 573-424-7200.

WEATHERED BARN WOOD SIDING: 8" & 10" wide. 573-729-7226. www.pineridgerustic.com

ANTIQU BRASS KITCHEN CABINET HARDWARE: 2 sets of 44. \$50 per set. 636-239-2695

CAPPER'S WEEKLY VINTAGE SEARCHLIGHT COOKBOOK: hard-back \$15. 417-532-2045, Lebanon. Leave phone number.

IHC 1086 DIESEL TRACTOR: Cab & Air. \$8,650. 573-765-4406.

VISIT WEBSITE FOR PICTURES **OUTSTANDING FARM & HOUSEHOLD AUCTION** **EARLY START**

SATURDAY, JULY 11th 9:00 A.M.

Location: 2942 Walker Rd., Grovespring, MO Directions: From Grovespring Take Hwy H East 1-1/2 mile to Walker Rd on Right. Go 1/4 mile to Auction on Right. WATCH FOR CHADWELL AUCTION SIGNS.

Payment System: Cash • Debit Card • Credit Card (Debit/ Credit Card Fee Will Apply)
Checks approved if known by auction company. VISIT: WWW.CHADWELLAUCTIONS.COM



2016 5065E John Deere Tractor w/ H240 Quick Detach Loader 530hrs (4wd, 2 remotes, left hand shuttle, power reverse, buddy seat, 1 year warranty left on powertrain) ~ Sells @ 12

LIVESTOCK

29 Cows 1 Black Angus Bull. There are 12 calves on the ground, the others are Bred 3rd Stage. A nice young herd of cattle up to date on vaccinations and ready to go to work for you. 2-6yr olds- 4 Jenny- Fat Hogs



Hobart Champion Elite 11,000 watt Welder/ Generator 556hrs w/ 2019 5'x8' Tiger Diamond Plated Trailer w/ Harris Torch & Acetylene Bottles (Like New)

GUNS - (NOT ON PREMISES)

Browning A500 G Gold Trigger Automatic 3" Vent Rib Barrel ~ Marlin Model 60 22 Long Rifle Automatic Tube Fed ~ Marlin Model 17 HMR w/ Bull Barrel & 3x90x40 Bushnell Scope- Youth Model 510 Mossberg 20 Gauge PUMP 18-1/2" Barrel- Ruger 44 Mag Super Black Hawk ~ Mossberg 715 T 22 Caliber AR Style w/ Berska Scope ~ Blade X Cross Bow 20" w/ Accessories ~ Ruger P95 9mm ~ Mossberg KPR 12

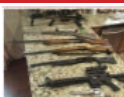

VEHICLES - TRAILERS

2012 Ford 250 4x4 Crew Cab 132,xxx miles loaded ~ 2012 Ford Escape AWD 85,xxx miles (loaded) ~ 2005 Chevy Silverado 3/4 Ton Automatic 6 Liter 190,xxx miles w/ Fiberglass Utility Bed (air, tilt, cruise, new rubber) ~ 2000 Chevy 1 Ton w/ Dump Bed 350 Auto Trans. 260,xxx miles ~ 2020 Salvation 20' Dual Tandem Dump Trailer w/ tarp, slate pockets w/ 8' ramps & bars 20,000 pound- 2016 Delco 16' Bumper Stock Trailer 2 axle w/ divider gate & rear sliding gate (excellent condition) ~ 2014 Fleetneck 24' Flatbed Gooseneck Trailer electric Brakes 14ply Hancock tires w/ dovetail & ramps

RANGER -- 4 WHEELERS -- GOLF CART

2019 Polaris Ranger 500 4x4 1081 miles, 341 hrs. w/ Dump Bed ~ 2009 90x TRX Honda Kids 4 Wheeler- 2016 Polaris 570 Sportsman EFI Automatic 4 Wheeler- Yamaha CarryAll HD Gas Golf Cart w/ Dump Bed

AUCTIONEER'S NOTE: This will ABSOLUTELY be one of the cleanest auctions you will ever attend with top of the line merchandise. Lots of items are just generalized due to the large amount. Please join us for a full day! Hope to see you there. Thanks, Shawn. DRIVER'S LICENSE OR PICTURE I.D. REQUIRED • TERMS: CASH OR APPROVED CHECK

130 Bales 4x5 Netwrap Mixed Grass Hay

HOUSEHOLD - Sells @ 9 am

2) One of a Kind Bull Horn Chairs (one with ottoman)- Unique Large Harvest Table w/ leaf and 10 chairs 10'x4' ~ Wooden End Tables- Large Lot of Farm House Wall Decor- Large Lot of Western Floor Area Rugs ~ Texas Star Coffee, sofa & End Tables ~ Bob Timberlake Leather Rocking Chair ~ Bonded Pleather Sofa ~ Large Lot Decor Pillows ~ Large Unique Farmhouse Display Cabinet/Hutch- Sofa Table- Foosie Ball Table- Very Unique Cowboy Kitchen ~ Long Horns ~ Oak Wooden Rocking Chair ~ Cow Skulls ~ Old Suitcase ~ Very Unique Driftwood Sofa Table & Coffee Table w/ Glass Top ~ (2) Leather Sofas w/ End Recliners ~ (2) Leather Recliners- African Eland Mount (one of a kind) ~ Long Horn Area Rugs ~ Western Lamps ~ Pleather Bonded Recliner- Cowhide Rugs ~ Pottery- Baskets- Cowhide Entertainment Center/Armoire ~ Texas Star Wooden Rocker- Large Lot of Horse Decor & Pictures ~ Texas Star Dining/Game Table ~ Texas Star Unique Cupboard ~ Rare Teakwood Horse Statue ~ 4pc King Cowhide Bedroom Suite ~ Cowhide Lamps ~ 48" Vizio Flat Screen Television ~ Yamaha Surround Sound System ~ Klipsch Speakers ~ 55" Sanyo Television- 42" Vizio Flat Screen Television ~ Wooden Distressed TV Stand ~ (2) Theatre Recliners ~ Black Pleather/Cloth Loveseat ~ Rockstar Neon Light ~ 5pc Texas Star Full Bedroom Set ~ Fish Area Rug ~ 4 Wooden Padded Bar Stools- Deer Mount- Foldable Game Chairs ~ Cowhide Faux Rug ~ Maytag Direct Drive Front Load Washer & Dryer ~ Misc Shelving ~ Linen ~ Other



8'x20' Storage Container (excellent condition)

MISCELLANEOUS - OUTDOORS

of Large cattle Lot up of to Toys date ~ on Misc vaccinations Fishing and Equipment ready ~ to 3pc go to Patio work for Furniture Set ~ SS Gas Nexgrill w/ ss grates ~ (2) Pelican Kayaks ~ Wagon Wheels ~ Target Plinker ~ Target Hog ~ 250 gallon Propane Tank ~ Hand Tools ~ 150 Gallon Fuel Tank w/ GPI Filtered Counter Pump ~ Fencing Supplies ~ Large Lot of Assorted Ladders ~ Rough Saw Oak Lumber- Tomato Stakes ~ Echo Weedeater ~ Craftsman Weedeater ~ Lawn Chairs ~ Tiki Mask ~ Large Lot of Christmas Decor, Trees & Lights ~ Rubber Tire Wagon ~ Lariat Ropes ~ Saddle- Panama Jack Bicycle ~ Tricycles ~ Seeders ~ Large Lot Tonka Toys ~ Childrens Wagon ~ Animal Cages- Cream Cans- Amana Upright Deep Freeze- (2) Stihl 251 Chain Saws in Cases ~ Deer Feeders ~ New 72" Projector ~ Stihl Leaf Blowers ~ Other New 18x48 swimming pool

FARM EQUIPMENT ~ FARM RELATED ~ Sells @ 12

Priefert Head Chute w/ Palpating Cage (like new)- 10 HD Priefert 1 O' Panels- 12' Panels ~ (2) 3 ton Upright Feed Bins ~ T-Posts (approx 200) ~ Bestway Ag 200 Gallon 3pt Boomless Sprayer (new) ~ 10' Land Pride RCR2510 Brushhog ~ Poly Water Tank ~ Oklahoma Barbed Wire ~ Pallet Forks ~ 8' Gates ~ 68" Caterpillar Dirt Bucket w/ teeth ~ Dual Hydraulic Grapples ~ Front End Bale Spike ~ Skid Steer Quick Attachment ~ Misc Gates ~ Skid Steer Hex Auger w/ 18" bit ~ Brower Cattle Waterer ~ Custom Built Hydraulic Hoses for Tractor/Skid Steel Attach. ~ (2) Creep Feeders ~ Mineral Feeders ~ Poly Feed Bunks ~ Other



SHOP ITEMS

20 ton Air Jack ~ Large Lot 2 ton Hydr. Bottle Jacks- Miller Blue Star 6000 watt Generator/ Welder w/ heavy leads- Ingersoll Rand 5hp 60 gallon Air Compressor- 2 ton Floor Jack- Lug Wrenches- Bumper Jacks- Hi Lift Jacks- Barrel Pump- HD Jumper Cables- Reese Hitches ~ Blow torches ~ Tape Measures ~ Heat Guns ~ Schumacker Battery Testers ~ Ryobi Power Tools ~ Power tools ~ Oil & Solvents ~ Hand Saws ~ Cat Battery chargers ~ Oil Filters ~ Socket Wrenches ~ Deep Well Sockets- Impact Guns ~ Air Tools ~ KO Tools- Snap On Tools ~ Dewalt Tools ~ Dewalt Power Drill ~ Assorted Ramps ~ Ratchet Straps ~ Chains- Boomers ~ 3 ton Floor Jack- Shop Vacs ~ Shop Brooms- Alum Pipe Wrench Set ~ Extension Cords ~ Scaffolding ~ Champion 220 Generator ~ Shop Stools ~ Porta Cable Pancake Compressors ~ Delta Commercial HD Various Speed Drill Press ~ DeWalt Chest ~ Drop cords- Upright SS Tool Box on Casters- Jobsite Tools Box- Dollies- Grinders- Skill Saws ~ SawZalls ~ Dewalt Chop Saw ~ 300' Tape ~ Other

Chadwell Auction Service, LLC
www.chadwellauctions.com

Auctioneer: **SHAWN CHADWELL** 417-746-4038 ~ Cell: 417-830-0209
Ringmen: **John Williams Jr. ~ 417-349-0480**
Weston Chadwell ~ 417-349-0727

Clerk: **SHELLY CHADWELL** Cell: 417-880-8449
Cashiers: **Shawn Irby • Marla Chadwell**
Kati Roberts • Emily Chadwell

PROFESSIONAL SALES MANAGEMENT
LUNCH WAGON • APPRAISAL SERVICE • RAIN OR SHINE
All announcements made day of sale take precedence over any printed matter. Not responsible for lost or stolen merchandise. Not responsible for accidents.

CLINES EQUIPMENT Co, LLC

**Food Catered by
Amish Ladies**

AURORA, MISSOURI 65605

Saturday, July 11, 2020 - 9:00 a.m. Rain or Shine

**LOCAL HEALTH DEPT ADVISES
SOCIAL DISTANCING
HAND SANITIZER & ANTIBACTERIAL
SOAPS WILL BE AVAILABLE**

**Directions: 1-mile East of Junction 39 & 60 on Highway 60 OR .09 miles west from Bus. 60 on Highway 60
Unknown Buyer Must Have Bank Letter of Credit. Checks Accepted with Proper ID.**

**AUCTION NOTES: Lunch available on the grounds. • Loading available until last truck leaves on sale day & NO SUNDAY LOADING
** We're expecting many more items by day of auction** For More Information, Call Office: 417-678-0049 Cell: 417-830-0912
ALL STATEMENTS MADE DAY OF AUCTION SUPER CEDE ALL OTHERS. Items are subject to prior sale NOT RESPONSIBLE FOR
ACCIDENTS, FIRE, OR THEFT Pictures and additional listings may be seen at <https://www.auctionzip.com/Listings/3447119.html>**

Tractors & Industrial Equip.

White 2-70, w/Canopy,
Diesel, 3pt
IHC 385, Diesel, 900hrs
Kubota bx2660, w/Belly Mower, FWA
MF 1529 w/Loader, FWA, Shuttle, 780hrs
Case/IHC 495, Diesel,
Canopy, 1 Hyd
MF 231 w/LDR, 2700hrs, 2 Hyd
Case 480 F LL, FWA, w/Box Bundle
2016 Bobcat S650 Skidsteer, 2 spd, Cab/Air,
975hrs
Kubota L 4300 DT w/LDR, FWA, 771hrs
Case/IHC JX95 Cab/Air, FWA, w/LDR, 1800hrs
NH LX 865 Skidsteer, w/Cab
JD 250 Skidsteer, 4 in 1 Bucket, 122 actual hrs,
1 owner Fancy
Oliver 1800 w/LDR,
Hyd Problem
MM M5, Propane, 3pt
MM M602, Propane, 3pt salvage
JD 4230 Cab/Cold AC, Quad Trans, 2 Hyd
JD 5320 w/Loader, FWA, canopy, 2 Hyd
Ford 7700 Cab/Air
IHC 1066, 2 Hyd, Diesel
JD 1050 w/LDR & BradCo Backhoe, FWA,
1200 hours
Cub Cadet 154 w/Belly Mower
Case/IHC 4210 w/LDR, canopy, 1008 hours
CAT 416 C Backhoe Cab/Air, FWA
JD 7400 cab/air 7200 hrs power quad 3hyd ldr
equip
JD 2750 w/ JD 640 loader SL cab/ air
2160 correct hours

Sellout #1 Absolute Sells NO Reserve

NH 472 Haybine
JD 330 Rd Baler, Hyd Tie
Rossi 17ft Hyd Tedder
NH 56 Rake
JD 894 Rake
Bushhog Front Spike
Bushhog Manure Bucket
Bushhog Smooth Bucket

Miscellaneous

2018 Bush Hog 2215 15ft Cutter (fancy like new)
Esco Rock Hammer Rebuilt (for backhoe)
Harley Power Rake M X 6 (for skidsteer)
NH 848 Round Baler – Nice
Knight 712 Manure Spreader
Late Model Vermeer 504 Rd Baler w/NET
w/Wide Head
Woods XT184 7ft 3pt Cutter
Woods RB84 7ft Blade
DEWEZE Bale Bus, Self-Loading Hauls 6 Bales
JD 1010 3pt Field Cultivator w/Harrow
Kubota RTV-X1100 C Cab/Air 4x4
Hesston 4755 Big Sq Baler, 1 owner, 36000 Bales
E-Z Trail #500 Grain Cart
Miller Pro5300 Silage Wagon, Rear unload (nice)
Badger 16ft Silage Wagon, Tandem Axle
Cattle Corral w/tub, holds 30-40 cows
20ft Shipping Container
JD R280 Disc Mower on KMC Caddy (Cut less
than 20 acres total)
Bushhog RDTH 72 Finish Mower
Bushhog 255 3pt Cutter
JD 350 Sickle Mower 3pt
Danuser 3pt Post Hole Digger
Danuser 3pt Post Driver (like new)
M&W 4500 Rd Baler
Quick ATT SS Log Spitter
IHC 9ft Wheel Disc
3pt Cement Mixer
Bobcat Hyd Snow Blade
2- Cultipackers 6-7ft
Kwik Way Head Gate
Ford 2 Disc Plow 3pt
Woods RM59 Finish Mower
Silage Blade tractor mounted 11.6 ft
1980 20,000 lb tilt bed trailer has title
2008 Honda Rancher 420 electric, shift problem
Misc. Continued
Woods RM48 Finish Mower
1962 IHC 1700 w/ 16ft stake body dump bed,
title, runs, needs work
Case 2 BTM Plow 3pt
Large Assortment of Weights
NH 488 Haybine

Popup Bale Loader
Pasture Punch 7ft Aerator
w/Hesston 5540 Rd Baler
10ft Offset Disc
JD 1518 15ft Cutter
MF 12 Sq Baler
House 10ft 3pt Cutter
2- JD 5 BTM Plow w/Hyd Reset
JD 328 Sq Baler, Twine Tie
Shaver HD 10 H Hyd Post Driver, w/Hyd Tilt &
Angle, self contained pump, Skidsteer mount
JD 10ft Grain Drill w/4 boxes
Mayrath 30ft x 10" Grain Auger w/ Gas Motor
JD 950 14ft Cultimulcher
Vermeer 605L Rd Baler
Feed Box w/ Controls
Skidsteer Tree Saw
JD Pallet Forks (Fits 640 LDR)
JD BW 12ft Disc, Extra nice
Win Power PTO Generator
Bushhog 306 6ft 3pt Cutter
Bushhog 306 6ft Pull Type Cutter
JD 494 4 Row Corn Planter
WI 1 Row Corn Picker
Industrias America 10ft Landleveler
2- Cattle Lick Tanks
AG Spray 500 Sprayer
Hardi 1000gal Sprayer
Vermeer 5580 Rd Baler
IHC 1190 7ft Haybine
AG Spray 300 Gal Sprayer w/Booms used one time
Harper 3pt PTO Straw Blower
JD 6ft Finish Mower
2- Lowe SS Post Hole Digger
Wolverine SS Hyd Tiller
IHC 720 7 BTM Plow
Dakon Gravity Wagon w/Auger
JD 1600 3pt Chisel
Henke Mixer Wagon
Kuhn 5132 Vertical Mixer Wagon w/Scales, nice
Krause 3948 20ft Wing Disc w/Harrow (very
nice)
NH 277 Sq Baler
Ford 515 3pt Sickle Mower

**** More consignments coming in daily****

LAFFOON FARM AUCTION



Sam and Michelle Laffoon, having sold their farm, will sell personal property and farm equipment at public auction on:

Saturday, July 11, 2020 Beginning at 9:00 AM

Location: 28 Monroe Hills Lane Linn Mo 65051 (Osage County)

Directions: From Interstate 44, take Exit #247-Highway 50 West 54 miles, then left on Co Road 810, then 1.6 miles and right on Monroe Hills to auction. From Jefferson City, go East on Highway 50 27.5 miles, then right on County Road 810, 1.6 miles right on Monroe Hills to auction. Roads will be marked day of sale.

TRACTORS / TRAILERS / SKIDSTEER (will sell at 12:00 Noon)



2012 New Holland T5060 diesel tractor-front wheel assist-cab-radio-shuttle shift-12 speed transmission-825 hours-with New Holland QT825 TL loader-6.5' QT bucket and bale spear (sells together)-one owner, 2016 Kubota M7060 diesel tractor-shuttle shift-70 HP-325 hours-front wheel assist, International 454 gas tractor-3 point-runs good, Farmall H-needs work, SKIDSTEER; New Hol-land LX665 Turbo diesel skid steer-hand and foot controls-with 6' tooth bucket, ATTACHMENTS; Stout 66-9 brush grapple 9" tooth spacing, B Built skid steer bale spear, skid steer metal tracks, 4 foam filled skid steer tires, TRAILERS; 2012 Big Tex 22GN tandem axle dual tires 20"x8"5" flatbed gooseneck trailer-48" spread axle-5' beaver tail-fold up ramps-2-10,000 axles, 2006 goose-neck stock trailer-16'x6'-tandem axle-new tires-rubber mats, flatbed bumper hitch 16'x6.5" tandem axle trailer with ramps, 90 gallon fuel transfer tank



HAY EQUIPMENT / FARM EQUIPMENT



Kuhn Model FC243TG 8' disc mower-flail conditioner-one owner, New Holland 11N square baler, New Holland Hayliner 650 auto wrap round baler-4'x5' bales, Massey Ferguson 1560 round baler-6'x6' bales-hydraulic tie, New Holland 254 3 point hay tedder rake, 10 square bale accumulator, 3 point Bush Hog post hole digger-12" auger, 3 pt Bush Hog ATH 720 6' finishing mower, 3 pt King Kutter II 5' rear tine tiller, 3 pt Model 2008 8' Bush Hog brush hog with 3 gear boxes-one owner, 3 pt 5' carryall, 3 pt 200 gallon sprayer with pump, 3 pt Massey Harris 3-14" plow, fuel tank on stand, hay tarp, lot lumber-timbers, new baler tire-11-L-15



We plan to abide by the CDC guidelines regarding the COVID distancing and PPE guidelines.

VIEW OUR PHOTO GALLERY ON www.breheauction.com

LUNCH WILL BE SERVED BY CAROLS CATERING

CATTLE EQUIPMENT / POULTRY / EQUINE

Tarter head/squeeze chute-like new, 20' alleyway with gates, (2) 10' plastic cat-tle feed bunks, (10) 12' portable corral panels, 2 ton bulk feeder, calf creep feeder, large blue plastic water tank, poly stock tank, galvanized water tanks, Rubbermaid water tanks, stock tank heaters, misc. fencing, electric fence sup-plies-insulators, field fence stretch-er, calf buckets-bottles, cow milking machine, cattle oiler, cattle panels, round bale feeder, CHICKEN; lot chicken feeders-troughs, lot plastic waterers, (3) 8 hole nesting boxes, base heaters, egg mats, HORSE; women's Bona Allen 9211 saddle, western saddle, saddle rack, bri-dles-bits-halters, horse muzzle

GUNS / COINS (will sell at 11:00 AM)



Rossi P223 .223 rifle with scope, Rossi Rio Grande 30-30-like new, Glenfield Mod 60 .22 rifle, Sears 43-102 .22 rifle, Ithaca Mod 49 .22 rifle, Savage MKII .22 rifle with scope, Winchester Mod12 12 gauge-1938, Revelation Mod 325 20 gauge shotgun-adjustable choke, LC Smith Field 12 gauge, Remington Mod 870 12 gauge mag receiver 3.5", PISTOLS; Ruger LC9 9MM, Walther P@@ .22 caliber-laser, Sig Sauer 1911-22 .22 caliber, Smith & Wesson Mod 642 .38 pistol, Glock Mod17 9MM w/2 magazines, COINS; Morgan and Peace dollars, Walking Lib-erty and Franklin half dollars, mint and proof sets, silver Eagles, Indian head pennies, Buffalo nickels,

ANTIQUES



Iron kettle, grindstone on stand, Jackie Coogin peanut butter tin, other tins, red top butter churn, Waterbury mantle clock, walnut case kitchen clock, wooden crank wall phone, cookie-biscuit cutters, TOYS; Ertl die cast tractors-Farmall H 1986-Special Edi-tion-Allis Chalmers-Ertl trading cards-NIB-Ertl truck bank, lot miniature tra-ctors-implements, child's toy sewing machines-El-deredgette, lot child's tea sets, Frank McCarthy battery op toy, brown top crock, wooden bucket, enamel pot, art glass lamp, wedding jar, treadle sewing machine, pitcher-bowl set, albums-45's, old dress form, old books, milk glass-shoe-vases, candle snuffs, collapsi-ble egg basket, goat bell, washboard, ornate brass chandelier, embroidered towels, (2) 6' tall double lockers, electric GWTW style painted lamp, Farnsworth console tube radio, antique picture frame

FURNITURE / HOUSEHOLD



ANTIQUE FURNITURE; old china china cab-inet, round walnut end table-casters, round dining table on castors, walnut corner shelf, tilt back desk chair, metal kitchen cabinet, FURNITURE; 3 pc coffee table-end table set, china cabinet, office suite-desk-bookshelf-cren-za, entertainment cen-ter, TV stand, sofa, metal desk, desk chairs, tall wrought iron patio table-stools, rolling fireplace heater, large portable AC unit, HOUSEHOLD; step stool-chair, cookbooks, coffee grinder, cookie jar, glass candle sticks, kerosene heaters, beveled wall mirrors, hall table, paper shredder, cork board, framed art, phone, canning jars, kitchen scale dehydrator, SS stock pot, Gaurdianware pot-lid, egg plates, sewing cabinet, lot sewing supplies, sewing ma-chine console, alarm clock, glass decanter, desk lamp, APPLIANCES; True SS upright freezer, chest freezer, SS kitchen ta-bles-6' and 5' with backsplash

YARD / TOOLS

Country Tuff 28-ton wood splitter-9.5 HP Kohler engine, 4' extra wide lawn sweeper, front tine tiller, 2 cycle cultivator, 12 volt ATV sprayer, soaker hoses, Worx leaf mulcher, DR trimmer, electric blower, hedge trimmer, bird netting 25'x100' NIB, Brinkman smoker, propane BBQ grill, trash cans, log rack, TOOLS; Century stick welder-230 amps, welding helmet, large to 2" wrench set, drill clamp-press, bench vise, circular saw, drill, router table

BREHE AUCTIONEERING SERVICE, LLC
 Union, MO: (636) 583-0841 Owensville, MO: (573) 437-3454
www.breheauction.com
 LICENSED AUCTIONEERS:
 Kerry Brehe 314.954.3798 Josh Brehe 314.603.3129 Harry Engelhart 636.399.3743
 Announcements made day of sale supersede all printed material.
 TERMS: CASH, PERSONAL CHECKS WITH PROPER I.D., BUSINESS CHECKS WITH BANK LETTER AND NO OUT OF STATE CHECKS UNLESS APPROVED BY SELLER. Email Us At kkauction@sbcglobal.net
 Everything sells as is with no guarantees.

WRECKER SERVICE ABSOLUTE AUCTION



Mike's Wrecker Service LLC owner Mike O'Dell is retiring and will sell business equipment at absolute public auction on:

Saturday, July 18th 2020, Beginning at 10:00 AM

Location: 408 Parmentier Estates Drive, Washington Mo 63090

Directions: From Interstate 44, take Exit #251, Highway 100 and go West on 100 through Washington 11.5 miles. Turn left on Pottery Road, go ¼ mile, then right on Holtgrewe Road, then after 1 mile turn left on Parmentier Estates Road ½ mile to auction. Roads will be marked day of sale.

WRECKERS / TOW TRUCKS

(will sell at 12:00 Noon)



NOTE; all wreckers come with chains-snatch blocks-creepers-wheel lifts-air for pneumatic tools-complete and ready to roll on calls. 1985 Freightliner tow truck-350 HP 350 Big Cam Cummins engine-15 speed transmission-35 ton wrecker bed-(2) 35,000 LB winches-30,000LB drag winch-L arm bus and truck lift-112,583 miles, 1998 International 4700-DT 466 E engine-7 speed transmission-16 ton Century bed with (2) 16,000 LB winches-Timbren spring supports on rear axles-new clutch (2019)-152,000 miles, 2001 Chevy 6500 truck-3126 Caterpillar engine-engine resealed w/new gaskets (2020)-6 speed-21' long Century steel flatbed rollback with 8,000 LB winch, 2001 Chevy 6500 w/3126 Cat engine-4 speed automatic transmission-19' steel Century roll back flatbed w/8,000 LB winch, 1999 Chevy 3500 HD wrecker-454 engine-rebuilt 5 speed transmission-new clutch-Century wrecker bed with 8,000 LB winch and 4,000 LB wheel lift-all new AC parts (2019)



BREHE AUCTIONEERING SERVICE, LLC
 Union, MO: (636) 583-0841 Owensville, MO: (573) 437-3454
www.breheauction.com
 LICENSED AUCTIONEERS:
 Kerry Brehe 314.954.3798 Josh Brehe 314.603.3129 Harry Engelhart 636.399.3743
 Announcements made day of sale supersede all printed material.
 TERMS: CASH, PERSONAL CHECKS WITH PROPER I.D., BUSINESS CHECKS WITH BANK LETTER AND NO OUT OF STATE CHECKS UNLESS APPROVED BY SELLER. Email Us At kkauction@sbcglobal.net
 Everything sells as is with no guarantees.

VEHICLES / FORKLIFT / ENGINES

TRANSMISSIONS / AUTO LIFT



1993 Chevy ¾ ton pickup-4X4-8 lug wheels-350 engine-4 speed automatic transmission-with 7.5' Meyer snow plow-salt spreader-runs and drives good, scooter, motorcycle frame-parts, **FORKLIFT;** 5,000 LB propane fork lift with tanks, **PARTS;** Chevy 350 engines-(5) throttle body engines-(1) Chevy 350 Vortex engine, (1)-1995 Chevy 4.3 V6 Vortex motor w/automatic transmission-125,000 miles, Chevy 350 transmission-2 wheel drive, Chevy 700R4 transmission-2 wheel drive-torque converters, lot Chevy engine parts 350-327, Chevy 4 wheel drive axles, road tractor adjustable 5th wheel hitch plate, Chevy aluminum 6-hole wheels w/mounted tires, **AUTO LIFT;** 9,000 LB asymmetrical power auto lift

SHOP TOOLS / SUPPLIES

Coats 2020 complete tire changing machine, Lincoln 3,000 LB pneumatic bumper jack, Robinair Cooltech 700 AC machine, 30,000 LB hydraulic press, 8,000 hydraulic press, Branick spring strut compressor, 6' tall jack stand, engine stands, Napa 3.5 ton floor jack, rolling shop service cart, rolling service stand, 55 gallon drum hydraulic oil (new), oil drain unit, Snap On heavy duty jack stands, 8' metal workbench, Milwaukee 14" cut off saw-new, (4) Dewalt 18 volt reciprocating saws, (4) Dewalt ½" 18 volt impact wrenches, large Rock Island bench vise, 2 drawer Mac tool box, Craftsman 3 drawer tool box, Sun Service Equipment tool cabinet, vise grips, gear puller, ratchets, wrenches, sockets, pneumatic sockets, adjustable pliers, snap ring pliers, hammers, pipe wrenches, offset wrenches, deep sockets, angle grinder, tool box, bench vise, funnels, pneumatic impact wrenches, screwdrivers, 2 office desks, (3) four drawer file cabinets, Chilton service manuals 1967-2000

LUNCH WILL BE SERVED BY CAROLS CATERING

VIEW OUR PHOTO GALLERY ON
www.breheauction.com



We plan to abide by the CDC guidelines regarding the COVID distancing and PPE guidelines.

ANNUAL JULY CONSIGNMENT AUCTION

Saturday, July 25 at 9 am
WHEELER AUCTIONS LOT, PARIS, MO



ACCEPTING CONSIGNMENTS
MONDAY, JULY 6 - THURSDAY, JULY 23 (UNTIL NOON)
LOADING HOURS - MONDAY - FRIDAY, 8 AM TO 5 PM
SATURDAY AND SUNDAY, 9 AM TO 3 PM

Watch for full listing and photos at wheelerauctions.com!

Wheeler 
AUCTIONS & REAL ESTATE

23101 HWY. 24, PARIS, MO 65275 | 660-327-5890
WWW.WHEELERAUCTIONS.COM

**2000+ PIECES
OF MACHINERY**

**BID
LIVE**

Live Online Bidding Powered By:

proxibid

Equipmentfacts
THE ONLINE MARKETPLACE FOR EQUIPMENT & TRUCKS

ESTATE OF JERRY & ARLENE McCORMACK

SATURDAY • JULY 11, 2020 • 10 A.M.

138 E. RAGSDALE STREET • SEYMOUR • MO 65746
LOCATION: FROM U.S. HWY. 60 IN DIGGINS, TURN SOUTH TO HWY. NN • 1ST PLACE ON THE LEFT • 138 E. RAGSDALE ST.

— WATCH FOR CAPON AUCTION SIGNS —



HOUSEHOLD

CANNING JARS • ROOSTER SIDE • CROCKPOTS • DISHES • TEA POTS • 2 SMALL TABLES • DRAWERS ON ROLLERS • POTS AND PANS • BARSTOOL • TOASTER • COFFEE POT • ROOSTER CANISTER SET • SILVERWARE • PLASTIC BINS • MILK BONE BOWLS • RESTAURANT PLATTERS • PYREX BOWLS • BREAD MAKER • EDEN PURE HEATER • 3-SECTION ENTERTAINMENT CENTER • ROLLING OFFICE CHAIRS AND TABLES • TWO LAMPS • WALL DECOR • SUITCASES • NEW PICTURE ALBUMS • HOME INTERIOR FIGURINES • SET OF WOOD T.V. TABLES • YARD FIGURINES — DONKEY AND CACTUS • 2 BIRD BATHS • WATER FOUNTAIN • PATIO TABLE AND UMBRELLA • SET OF CHAIRS • DRESSER AND MIRROR • DRESSER WITH 2 BIG DRAWERS • SMALL SEWING MACHINE TABLE • 1976 SOLID WOOD SEWING MACHINE CABINET • 2 NATIVE AMERICAN LAMPS • FILE CABINETS • COUNTERTOPS • SMALL CHEST WITH 3 DRAWERS • 3 BOOK SHELVES • SMALL RADIO • DVD PLAYER • SMALL T.V. AND DVD PLAYER • ELECTRIC HEATER • VACUUM • T.V. TRAYS • OFFICE DESK • LARGE COLLECTION OF NATIVE AMERICAN PICTURES/WALL DECOR • THANKSGIVING DECOR • CHRISTMAS DECOR • WARM MORNING NATURAL GAS HEATER • ORECK CARPET SHAMPOOER • GAME ROOM TABLE • LARGE DOG CARRIER • SMALL DOG CARRIER • PRESSURE COOKERS

ANTIQUES

OLD LAMP • TEA POTS • COLLECTOR'S PLATES • AVON COLLECTIONS • OLD METAL TRAIN SET • OLD SEWING PATTERNS • 1949 OLD SINGER SEWING MACHINE CABINET AND BENCH • OLD VIEWMASTER & DANIEL BOONE PICTURE • GRAND CANYON PICTURES • OLD FLORAL ARRANGEMENT BOWL MADE IN GERMANY • COLLECTOR'S EAGLE DECANTER • ROOSTER WALL PLATES • NORMAN ROCKWELL PLATES • NATIVE AMERICAN DECOR FIGURINES • ANTIQUE NUT CRACKER • CAST-IRON SKILLETTS

SHOP EQUIPMENT & MOWERS

MTD GOLD ZERO TURN RIDING MOWER • CRAFTSMAN 42" MOWER • CRAFTSMAN RADIAL ARM SAW • BRIGGS & STRATTON 4200 WATT GENERATOR • T-POSTS • AXES • POST-HOLE DIGGERS • YARD SEEDER • SHOVELS • COOLERS • AIR NAILER • DRILL BIT SET • PORTER CABLE STAPLER • BATTERY POWERED DEWALT DRILL • HUMMINGBIRD FEEDERS • THERMOS • ELECTRIC HEATERS • DRILL BIT SET • 6' LEVEL • ADJUSTABLE DECK TENSION TIE KIT • STAINLESS STEEL PANS • RADIO • GAS CANS • SUITCASES • BATTERY CHARGERS • WOOD HEAT STOVE • PLASTIC CRATES • OFFICE CHAIRS • PET TAXIS • RYOBI TILLER • FISHING POLES • WATER SMOKER • GALVANIZED BUCKET • RYOBI SAW-ZALL • CRAFTSMAN SHOP VAC • DOLLY • JUMPER CABLES • SHOP LIGHTS • CLOTHES STEAMER • HIGH-TOP OAK TABLE • GRABBING HOOK • REFRIGERATOR • GARDEN WEASEL NUT GATHERER • YARD TILT TRAILER • GALVANIZED METAL WASH TUBS • PICNIC TABLE • CREAM CANS • ONE MORNING HEATER • GARDEN CLAW • COLEMAN CAMP STOVE SET • CHEST OF DRAWERS • STYROFOAM • TARPS • STEPLADDER • CRAFTSMAN GRINDER ON BENCH • SNOW SHOVEL • GAS CANS • 6' LADDER • ASSORTMENT OF GOOD TIRES • HAND SAWS • LOTS OF EXTENSION CORDS • HYDRAULIC JACK • METAL AND WOOD SHELVING • WOOD CABINET • POULAN CHAINSAW • YARD MACHINE 12.5 HP, 32" CUT • ASSORTMENT OF WRENCHES, SOCKETS, PLIERS, SCREWDRIVERS • STORAGE BINS • TABLE SAW • CHOP/MITER SAW • FISH NETS • GAS STIHL 45 HEDGE TRIMMER • STIHL WEEDEATER • BATTERY BLACK & DECKER BLOWER

LOTS OF MISCELLANEOUS ITEMS TOO NUMEROUS TO MENTION! WILL HOLD SALE • RAIN OR SHINE



CAPON
AUCTION
SERVICE

Dusty Capon
Auctioneer
417-830-8623

SEE MORE AT FACEBOOK
 & AUCTIONZIP.COM



TERMS & CONDITIONS: CASH OR GOOD CHECK WITH PROPER I.D. ITEMS SOLD AS IS, WHERE IS. NO ITEMS MOVED UNTIL PAID FOR. ANY QUESTIONS, CALL AUCTIONEER AT 417-830-8623. ANNOUNCEMENTS MADE DAY OF SALE TAKE PRECEDENCE OVER PRINTED MATERIAL.

ESTATE AUCTION

RAIN OR SHINE

5514 SOUTH DOLLINSON • SPRINGFIELD, MO

SATURDAY JULY 11TH 2020 10:00 AM

WATCH FOR AND FOLLOW DANAHY AUCTION SIGNS

VICTROLA FURNITURE HOUSEHOLD

1902 VICTROLA MANUFACTURED BY VICTROLA TALKING MACHINE COMPANY CAMDEN NEW JERSEY; GRANDFATHER CLOCK; SOFA TABLE; 6 DRAWER MAPLE DRESSER WITH MIRROR; FULL SIZE MAPLE BED HEAD FOOT AND FRAME; OAK DININGROOM TABLE WITH FOUR CHAIRS; MAPLE DROP LEAF DININGROOM SUIT WITH LEAVES AND CHAIRS; MAPLE HUTCH; WOODEN DININGROOM SUITE WITH ONE CAPTAIN AND THREE CHAIRS; 2 X 4 MIRROR; OCTAGONAL ENTRYWAY MIRROR; HOBBY LOBBY TRUNK WITH LEATHER STRAPS; OAK ENTERTAINMENT CENTER; SYLVANA TV; 7 DRAWER DRESSER WITH MIRROR; 4 PSTER BED FULL OR QUEEN NO MATTRESS; FLORAL WINGBACK CHAIR; HIBOY WITH 9 DRAWERS; PICTURES VARIOUS SIZES MOSTLY FLORAL; VARIOUS LAMPS GLASS AND PORCELAIN AND OIL; MISC. LINENS; BLUE CHAIR; WOODEN BOOKSHELF; PORCELAIN DOLLS; HORSE FIGURINE; UNIQUE SMALL WOODEN TABLE; 2 CONCRETE BIRDBATHS; CONCRETE FLOWERPOTS MISC AND RESIN; SMALL LAMP; WOODEN QUILTRACK; WICKER BEDSIDE TABLE; COSCO STEPLADDER; KEROSENE LAMP WITH GREEN GLOBE; FLORAL MIRROR AND PICTURES SET; GINGER JARS; MISC BATHROOM DECOR; COBALT GLASS CAT DISH; COBALT GLASS HEN'S NEST DISH; BOWL AND PITCHER; QUEEN SIZED BED AND FRAME; KEROSENE LAMP WITH FLORAL SHADE; SMALL VICTORIAN LAMPS; VANITY WITH SWIVE MIRROR; WOODEN CHAIR WITH WICKER SEAT; WHITE PITCHER VASE; 6 DRAWER CHEST OF DRAWERS TWO PIECE; SILHOUETTE MAN AND WOMAN PICTURE; SMALL CAST IRON PAN; GOLD DESK LAMP; BAVARIAN CHOCOLATE/TEA SET; SMALL WOODEN BEDSIDE TABLE; MISC FLORAL PICTURES; GREEN VASE; ORNATE FRAMES; SET OF 4 CHINA HANGING PLATES; GREEN WINGBACK CHAIRS; DECORATIVE BAVARIAN PORCELAIN BOWL; INGRAM MANTLINGINGER JARS MISC SIZES AND COLORS; INGRAM MANTLE CLOCK; BLUE AND WHITE FLOWERPOT; WOODEN MAGAZINE RACK; GINGER JARS MISC SIZES AND COLORS; WOODEN FRAMED BIRD PLATES FOR DECORATION; ENDTABLE WITH PULL OUT TRAY; MISC LAMPS; AREA RUGS MISC SIZES AND SHAPES; LARGE FLORAL KEROSENE LAMP WITH JEWELS; DECORATIVE BAVARIAN BOWLS; BOWL AND

PITCHER; CHRISTMAS BOWL WTH PINECONES; VINTAGE GLASSWARE, CAKEPLATES, MISC; R.S. GERMANY PLATES; CENTENNIAL MAYTAG ELECTRIC WASHER AND DRYER; TREDLE SEWING MACHINE; METAL SHELVES; 1 X 1 ½' MIRROR; CRACKER BARREL CROCK BOWLS; SMALL CROCK; KELLER MAPLE HUTCH; FRUIT JAR STAND WITH BLUE JARS; STRAWBERRY PATTERN CHINA SET; MISC KITCHENWARE, BAKEWARE, DISHES, SILVERWARE; CORNER METAL SHELVING; PORCELAIN DECORATIVE PITCHERS; DECORATIVE BOWLS; GLASS FLOWERBASKET; METAL HANGERS WITH DECOATIVE PLATES; SHORT METAL STORAGE SHELVES; GRIZWOLD CAST IRON SET; CANISTER SET; 4 SLOT TOASTER; DECORATIVE TEA SETS; STAINLESS STEEL TEA POT; PYREX PIE PLATES; PYREX ORANGE AND BROWN MINI CASSEROLE DISHES; PYREX YELLOW, GREEN AND BLUE NESTING BOWLS; MR COFFEEPOT; BLACK AND DECKER FOOD PROCESSOR; SMALL PYREX MUSHROOM DESIGN BOWL; CORNINGWARE WHITE AND BLUE FLOWERED SQUARE CASSEROLE DISH; MUFFIN PANS, MISC BAKEWARE; FIREKING SMALL MEASURING GLASS PITCHER; MISC KNIVES; PANTRY ITEMS; STEP STOOL; ADMIRAL SIDE BY SIDE FRIDGE; RALPH LAUREN BOWL; METAL CLOCK ETC; GLASS SALT AND PEPPER, BUTTER DISH, MINI VASE; RELISH OR MINT GLASS PLATE; WOODEN ROLLING PIN; METAL AND WOODEN PESTLE AND MORTAR; BASKETS; WOOD SHELF; HEATERS; DROP LEAF COFFEE TABLE; 2 END TABLES; LIVE TRAP; WOODEN CHAIRS; OLD JARS WITH ZINC LIDS; STANLEY STEP LADDER; WALL HANGING HAT RACK; METAL FILING CABINET; CRAFTSMAN 6.25H 21" CUT PUSH LAWNMOWER WITH CAR; DRAFTING TABLE EASEL; LEAF BLOWER; MISC FOLDING TABLES; GARDEN HOSE; BLUE BALL JARS; TALL CANDY DISH GLASS AND CRYSTAL; LOPPERS; EXTENTION CORD; METAL FENCING LANDSCAPING; METAL ARBOR; METAL YARD LAMPS; WHEEL BARROW; LAWN BENCH WOODEN AND WROUGHT IRON; LAWN AND GARDEN TOOLS; METAL PLANT STAND; TOMATO STAKES; WROUGHT IRON TRIPOD;

ESTATE OF THE LATE MURIEL JOY CULLEN

Danahy Auction Service

For All Your Auction Needs • Terry Danahy, Auctioneer

417-256-9667 • Ark. License: #2269

Not Responsible For Accidents • Everything Sold As Is

AUCTION

RAIN OR SHINE

4162 COUNTY ROAD 7200 • WEST PLAINS, MO

JULY 18TH 2020 10:00 AM

DIRECTIONS TO AUCTION FROM WEST PLAINS MO. WEST ON HWY 160 FOR 3 MILES THEN LEFT JJ HWY FOR 6 MILES TO CHINA CHURCH THEN RIGHT ON COUNTY ROAD 7200 FOR 1 AND HALF MILES TO AUCTION LEFT . WATCH FOR AND FOLLOW DANAHY AUCTION SIGNS

TRACTOR • EQUIPMENT • TRUCK

2010 JOHN DEERE 5055D WITH 512 JOHN DEERE LOADER GOOD TIRES 756 HOURS; JOHN DEERE BALE SPIKE FOR FRONT END LOADER; ALOMI GRAPPLER; FRONTIER RC2072 72" BRUSHCUTTER; 7' DISC MOWER FRONTIER VM1160; JOHN DEERE GATOR 825I NO AIR, POWER STEERING, GAS MOTOR, HEAT, ALL INCLOSED, 12 HOURS, ALL DIGITAL REMOVABLE HELICOPTER CAB; QUICK ATTACH TOOL HOLDER; 2006 FORD F150 STX 92,XXX MI 4.2 L ; JOHN DEERE 64 HAYRAKE; JOHN DEERE MANURE SPREADER; 2010 JOHN DEERE LAWMOWER EZTRAK 425I 23 HOURS; 3 ½ H MURRAY PUSHMOWER; MISC LAWN HAND TOOLS; 7' STEEL FENCEPOSTS; AXE; SCOOP SHOVEL; POST HOLE DIGGER; WOOD SPLITTERS; FENCE STRETCHER; STEEL POST DRIVER; SLEDGEHAMMER; PROPANE WOOD BURNER; 30 USED STEEL FENCE POSTS; METAL SHELVING; PORCELAIN INSULATORS; 175W MURCURY VAPOR BULB; SINK FAUCET WRENCH; BRASS AND GALVANIZED AND PLASTIC FITTINGS; 6 BAGS ROCK SALT; SMALL CHAINS; RYOBI PLASTIC CONTAINER; BENCH VICE 516 FRENTISS BULLDOG; BAILEY BLOCK PLANES; TRUE TEMPER METAL WHEELBARROW; ANTIQUE TWISTED HANDLE PIPE WRENCH; SEVERAL FITTED RASP; ALMUMINUM PIPE WRENCH; RYOBI MIDER SAW; HAMMERS AND MISC; ENAMEL WASH PAN; CRAFTSMAN TOOLBOX WITH MISC TOOLS; DISSTON HAND SAW; SQUARES; SHEET ROCK SQUARE; WOODEN CLAMPS; TORQUE WRENCH; FENCE PLIERS; DIS-

STAN MITER SAW AND BOX; 4 ½ " SKILL ANGLE GRINDER; SHEETROCK PUTTY KNIVES; BRACE AND BIT FOR SOIL SAMPLES; CALF WEANER; MISC NUTS, BOLTS, SCREWS, AND WASHERS TOOL BIN; GALVANIZED WASH TUBS; OIL DRAIN PAN; BUCKET WITH TOOL BAG; JACK STANDS; 4 LIGHT OLD WOODEN WINDOW; GATE HINGES; AIR COMPRESSOR 8 GAL HUSKEY; ARMY STYLE JERRY CAN 5 GAL GAS CAN; WRECKING BARS; JUMPER CABLES; 3' GALV CHAIN LINK GATE; MILWALKEE GRINDER; 2 WHEELED DOLLY; WOODEN LADDER; WOODEN BENCH; WODDEN SAW HORSES; METAL MOP BUCKET; AIR TANK; KEROSENE LAMP; OLD TRUNK; GALVANIZED TRASH CAAN; PECK BASKET; HANDHELD SHOP LIGHT; BOX FAN; GRAPPLE HOOK; METAL OIL CANS; 3/8" HYDRAULIC LINES; LOGAN VALLEY 50 GALLON GALVANIZED STOCK TANK; GALVANIZED BUCKET; WOODEN BENCH;

WASHER • DRYER • HOUSEHOLD

GE WASHER AND DRYER; BLACK WICKER ROCKERS; PINE DINNING ROOM TABLE TIH 4 CHAIRS MATCHING CHINA HUTCH; PINE COUCH AND LOVESEAT; PINE COFFEE TABLE AND MATCHING END TABLES; MISC LAMPS; WOODEN BOOKSHELVES; ROCKER CLOTH AND LEATHER; WOODEN SIDE TABLE; DESK AND CHAIR; PINE DRESSER, CHEST OF DRAWERS, NIGHT STAND; PINE GUNRACK; BATH CHAIR; METAL LINEN TOWEL RACK; FIREKING DISHES; MISC KITCHENWARE; OLD SCISSORS7 DECORATIVE CANDLE HOLDERS

THE ESTATE OF THE LATE RAY CHERRY

Danahy Auction Service

For All Your Auction Needs • Terry Danahy, Auctioneer

417-256-9667 • Ark. License: #2269

Not Responsible Fir Accidents • Everything Sold As Is

Two Homes In California, MO Both Sell To High Bidder



Open House / Inspection:

Wednesday, July 8th 4:00 p.m. to 5:30 p.m.

- 307 W. Barry Ave.:** 3 Bedroom, 1 ½ Bath Brick Ranch
- Unfinished Walkout & Up Basement • Large Eat-In Kitchen
 - Family Room w/ Woodstove Insert • 2 Car Garage
 - Spacious Covered Rear Porch & Newer Metal Roof

611 Cooper: 3 Bedroom, 1 ½ Bath Brick Ranch • Mostly Unfinished Basement • Updated Roof • 2 Car Garage • Corner Lot

Note: These Very Well Cared For Homes Could Use Some Updating, But Would Be Great Starter Homes Or Income Properties!!

Online Bidding Ends – Tuesday, July 21st at 12:30PM
www.atterberrysells.com

For Terms, Details, Or Bidding Assistance, Call Your Real Estate At Auction Specialists:
Atterberry Auction & Realty Co.



ATTERBERRY
— AUCTION & REALTY COMPANY —
We make buying and selling at auction easy!

www.atterberryauction.com

573-474-9295



LARGE COIN & SPORTS CARD AUCTION

Saturday, July 11, 2020 ~ 10:00 AM

LOCATION: The Donaldson Building At Sheldon United Methodist Church, 106 N. 2nd Street, Sheldon, MO (Watch For Signs)

Auction For James Burris

Coins & Currency To Inc: Silver Inc Morgan 1921 & 1921-D Peace Dollars 1922, 1922-D, 1923-S, 1925, 1926 & Others, Several Are Unc, Barber, Seated, Standing Liberty & Washington Quarters Inc 1892, 1898, 1899, 1915-D, Silver Barber, Mercury & Other Dimes, Franklin & Walking Liberty Halves, Commemorative Halves, Buffalo & V-Nickels, Pennies Of Various Kinds, Several Key Coins Inc 1932-D AU Washington Quarter (Great Shape), 1865 & 1869 Two Cent Pieces (Hard To Get), 1948-D Unc Franklin Half, 1921 High Relief Peace Dollar, 1831 Liberty Cap Dime, 1876-S Seated Liberty Dime, 1854 W/Arrows & 1857 Seated Liberty Quarters, 1855-O Seated Liberty Half Dollar, 1833 Bust Half, 1907 V-Nickel W/Wrong Planchet "Thin", 1945-S MS66RD Lincoln Cent, 1909 VDB Lincoln Cent, 1913-S & 1914-S Slab Lincoln Cents (Tough Dates), Several Type Coins Inc 2 Cent Pcs, Bust Half & Others, Lg Cents Inc 1820, 1846, 1852, 1855, Currency To Inc Rare 1963-B \$1 Bar "Star Note", 1935-C \$1 & 1934-C \$5 Silver Certificates Both W/No Motto Of "In God We Trust", \$2 Bills, Silver Certificates & Others, Several Silver Foreign Coins, Metals & Tokens Of Various Kinds Some Very Key, Over 25 Coin Dansco & Whitman Collector Books Some Are Complete W/Key Coins Inc Complete Lincoln Album From 1909-2007 W/Several Proofs Only Missing 1909-S VDB & 1922 No D, Books Will Inc Pennies, Nickels, Dimes, Quarters, Halves & Dollars, Very Nice Collection, Lg Lot Of Mint & Proof Sets Inc Key 1969 Mint Set W/Silver Half & 1867-1967 Canada Centennial Set That Inc Silver Dollar, Half, Quarter & Dime Unique 1 Year Only Reverses, Several Unc & Proof Coins Inc Date Run Of 16 Deep Cameo 1983-S Thru 1998-S Washington Quarters, Roosevelt Dimes 7 Jefferson Nickels, This Is A Partial Listing Watch Website For Full Listing.

Sports Cards & Memorabilia Of Various Kinds: Very Lg Lot Of Sports Cards Inc Baseball, Basketball, Football, Hockey & Others, Cards Are From 60's, 70's, 80's, 90's & Present, Several Rookies Some Autograph & Jersey Cards, Some Names Inc Nolan Ryan, George Brett, Ken Griffey Sr. & Jr., Bo Jackson, Barry Bonds, Alex Rodriguez, Michael Jordan, Dion Sanders, Sammy Sosa, Mark McGuire, & Hundreds More. Football To Inc Dan Marino, Jim Kelly, Derek Thomas, Bruce Smith & Others, Also Some Rookies, Basketball To Inc Michael Jordan #23 & #45 After Retirement, Charles Barkley, Magic Johnson, Phil Jackson As A Player, Some Rookies & Hundreds Of Others. This Is Only A Partial Listing. Several Sets As Well.

Auctioneers Note: If You Are A Coin Collector, Sports Card Or Memorabilia Collector You Do Not Want To Miss This Auction. There Are Several Key & Collector Items In This Auction That You Will Not Want To Miss The Opportunity To Purchase As Mr. Burris Was An Avid Collector. Auction Will Be Held In Air Conditioned Building With Seating. Please Plan Now To Attend. **Sale Order: Auction Will Start With Sports Cards & Memorabilia Then Move Directly In To Coins. See Ya There!!!**



NANCE AUCTION SERVICE

No Matter How **BIG** or small, We Do Them All!!!

www.nanceauctionservice.com

Col. Bill Nance 417-214-0093

PUBLIC AUCTION

Monday July 13th, 10:00 am

Location: 14898 CR 8430, West Plains, Mo. From West Plains take Hwy. 160 to JJ, then left approx. 12 miles to 142, then left 3 miles to CR 8430, then right approx. 2 miles to private drive. West of Lanton, Mo. On 142 to CR 8430. Follow Gary Sexton Auction signs.

OUTSTANDING REAL ESTATE 120 ACRES – HOME – BARN



Private, secluded 1,800 sq. ft. home with full basement, 4 bdrms, 3 baths, Rock fireplace in family room! Sec 9 TWP 21, RNG 8W. The exterior is maintenance-free with covered porches/decks; dual garage doors in basement, all heated with Hardy outdoor wood furnace and newer HVAC air system. Constructed in approx. 2001 along with 1620 sq. ft. metal building. The acreage is rolling with fescue pastures, fenced perimeter. **TERMS:** 10% escrow payable day of auction. Balance due upon closing. **CONDITIONS:** Highest bid to be submitted to heirs of the estate and all legal entities involved. **INSPECTION - OPEN HOUSE - LAND TOURS:** Sunday, July 12, 1:00-2:00 p.m. Real Estate Buyers Only. (This is the only inspection day.)

FURNITURE -VEHICLES - TRACTOR - TOOLS



King size beds; dressers; hutches; nightstands; lamps; sofa, love seat; bar stools; futons; chest of drawers; quilt rack; tobacco stand; tables; iron bed; desk; entertainment center; file cabinet; recliners; arm chairs; coffee & end tables; televisions; VHS-DVD players; stereo; mirrors/wall décor; humidifier; electric range; upright deep freezer; Kenmore washer; G.E. dryer; dining table, 6 chairs; antique table; gas grills; chimenea; large dinner bell; trunks; old projectors; antique child's school desk; vacuum-carpet shampooers; milk glass; wash bowl; pitcher; dishes, pots, pans; small kitchen appliances; Tupperware; old phone; radiant heater; 22 framed art pieces; Lionel train clock; old coffee grinder; china; native Americana art; collectibles; figurines; pottery; loom of all kinds! 25 boxes of auction purchases! Black Angus knives; hunting & western clothes; Jacksonville Jaguar collector clothes; folding chairs. **GUNS** Cases; 9mm with clips; Model 639 #A839156; 182-B Mossberg 410; BB guns; ammo. (Guns not on premises.) Tree stands; holsters; Yashica camera. **VEHICLES** 2013 Chevrolet, VIN #3GCPK5E70DG143638 Silverado, crew cab, burgundy color, 4x4, with bed cover, 28,500 actual miles! 1975 Jeep utility vehicle Wagoneer VIN #1J4GZ78Y7PC655380. "SAME" Explorer 90 turbo diesel tractor, Deutz-Fahr, Serial #EXP90VT*4393, MWF, less than 100 hours, front loader, like new condition; Rhino 6' brushhog; 2009 Kawasaki Bayou 4-wheeler; 1992 Trip Trailer #92089; box blade; front forks; post hole auger; fencing; ladders; 16' trailer; cattle panels; air compressors; Craftsman riding mower, nice; sprayer; socket sets; wrench sets; 2 new pole saws; bolt cutters; toolboxes full! Chainsaws; mower trailer; garden tools; pressure washer; baler twine; oils; ag paint; Qwik starter; seed; generator; storage container; power tools; fish supplies; chains; shop woodworking machines; Lincoln welder; sporting clay items; years of accumulation impossible to list.



AUCTIONEERS NOTES: Large estate auction with scattered antiques. Low mileage vehicles, tractor. Two crews to operate if necessary. Lunch served. Real estate sells at 11:30 – 12:00 noon. **Jerral "Tuffy" Lewis Estate**

Gary Sexton
Since 1978
Auctioneers, LLC

Gary Sexton - Auctioneer 417-255-7001

Tyler Sexton - Trucks/Heavy Equip. Eastern Mo. 417-372-0124



www.garysexton.com

1028 Porter Wagoner • West Plains, MO



Todd Hornback
Oregon Co. Rep

Gene Summers
Ozark Co. Rep



E-mail: gary@garysexton.com

AR Broker #PB00043890, AR License #1568

All announcements made day of sale supersede any written material. Not responsible for lost or stolen property or accidents.

REAL ESTATE AUCTION

Saturday July 25, 2020 10:00AM • Pete & Sandra K Perry
3387 Spout Spring Rd Fordland, MO 65652

Directions: From Hwy 60 East Of Rogersville Take Hwy U South Then Left On Green Hill Rd & Right On Sprout Spring Rd To Auction. Watch For Signs. Real Estate Selling At 10:30AM Open House Sunday July 19, 2:00-4:00PM



Large Home On Up To 119 M/L Acres
 Tract 1: Large 5209 M/L Sq Ft Home Featuring Living Room w/ Tile Floor, Oversized Dining Room w/ Hardwood Floors & Fireplace, Large Family Room, Kitchen w/ Island, Propane Stove & Pantry, Large Sunroom w/ Fireplace, Bedroom, Office/Bedroom, Full Bathroom & 1/2 Bathroom On Main Level. Upstairs Has Master Suite w/ Kohler Artisan Painted Sink & Walk In Shower w/ Rain Head, Utility Room & Open Office/Living Area. Property Also Has Wrap Around Porch, Attached 2 Car Garage, Auto Start Generac Generator, 500gal Propane Tank, Large Bronze Boy & Girl Swinging & Garden Hose Statues, Cave Behind House, Springfed Pond, Carport, 41x43' Barn w/ Concrete Floor, 35x87 Machine Barn, 24x24' Shed & 60x40' w/ 2 20' Lean To's, Large Doors, Overhead Lift w/ Rails & Second Level All On 25 Acres M/L w/ Hay Field.
 Tract 2: 25 Acres M/L. Great For Building. Some Pasture, Mostly Wooded w/ Year Around Springfed Branch.
 Tract 3: 29 Acres M/L. Great For Building. Some Pasture w/ New Well.
 Tract 4: 40 Acres M/L. Mostly Hay w/ Well & Pond.
 Terms: 10% Down At Auction With Balance Due At Closing.



Farm Equipment & Misc

2013 JD 5101E Tractor 12spd w/ Left Hand Reverser, 6 Hyd Outlets, 8' QA HD Grapple Bucket w/ Teeth, Fluid Tires & 529hrs 2000 JD 4310 Tractor 4x4 w/ 1989hrs, QA Forks, QA Bucket & Foam Filled Front Tires 2013 HX15 Bushog w/ Soft Chains & Solid Tires- Always In Shed 16' Steel Flatbed Trailer Double Axle* 3pt Post Hole Digger 3pt 8' Keen Kutter Rock Rake* HD QA Tree Shear* 3pt 5' Bushog* 55gal 3pt Sprayer w/ 8' Boom* 3pt Bale Spike 3pt 6' Box Blade w/ Rippers* 2- 7' Blades & Brackets 7' 3pt Woods Bushog* Yard Dump Trailer* 2- 3pt Gooseneck Mover* Barbwire 110gal Fuel Tank w/ 12v Pump* Roll 3/8" Alum Cable 200' Roll 3/8" Cable* 3- 8'x63" Steel Gate Frames* 23 Rolls White Equine Fencing & Accessories* Feed Buckets* Tractor Seats* Electric Fence Posts* Wire Fence Electric Gate Opener- Like New* Tires & Rims* Trailer Tires Several Walk Through Galv Gates* Steel Posts* 2- Poly Water Tanks* 2- Poly Waterers* Variety Of Herbicide Water Tank Floats

Antiques, Collectibles & Household

Budweiser Clydesdale Globe* Hummel Clock* Hummels Hummel Village* 2 Hummel Dolls* Bonsai Tree* Antique Boxes Alice In Wonderland Metal Birds* Madam Alexander Dolls Dynasty Doll Collection* John Wayne Cut Out* Antique China* Llardo Carousel Horse* 12" Cybis Man & Woman* Eagle Clock Fenton Bride Baskets* Fenton Vase* Cut Glass Biscuit Jar* Bronze Boy & Girl Bookends* Cut Glass Pc* Pewter Servers Cybis Raccoon & Owl* Leaded Glass Lamp* Glassware Lowell Davis Original On Canvas* Cast Iron* Hummel Bell Pink Depression Glassware* Silverware* Pots & Pans* Crystal Wine Glass* Madam Alexander Wizard Of Oz 300+ Dolls Mostly Ashton Drake & Madam Alexander Wizard Of Oz Book* Several Antique Children's Books Several Madam Alexander 75th Anniversary Dolls* Wine Rack Antique Lamps* Amish Doll* Antique Window* Cross Stitch Supplies & Patterns* Cross Stitch Books* Doll Furniture* Painted Turkey Feathers* Teddy Bears Antique Jars & Bottles* Dick & Jane Books* Hummel Lamp Heaters* Collectible Book Sets* Samsung TV* DVD Player* Sound Bar* Entry Picture* Linens* Games* Baby Dolls* CD's Book Trails Set* Classic Of The Old West* HP Printer Crafting Supplies & Scrap Booking Items* Steelmaster Organizer Lots Of Christmas Decor*

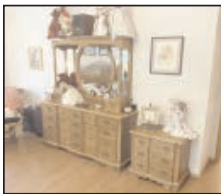

Tools & Misc

Rigid 400 Pipe Threader w/ Dies* Acetylene Torch Outfits Electric Power Washer* Acetylene Gauges* 220 Lincoln Welder 110 90Amp Wire Feed Welder* 1/2hp Jet Pump* Trash Pumps Large Roll Copper Wire* Berger Transit Stand & Measure Sticks Lift* Digital Inspectors Camera* Transit Stands* Welding Rods Delta Table Saw* Polisher* Dewalt Chop Saw* Saw Stand Bench Grinder & Stand* Abrasive Chop Saw* SkilSaw* Jacks Drill Press* C-P Upright Compressor* Steel Table w/ Shop Vice 1/2" Impact & Sockets* New Sharpener* 4' Shop Fan* Drill Bits 6' Steel Work Bench* 110 Heat Tapes* 2- 220 Ext Cords Red Tool Chest* Chainsaw Sharpener* 6 Large Batteries* 8' Derrek Shop Ladder* Hyd Press* Jobox* Hyd Floor Jack Paint Ladder* Alum Ladders* Garage Door Opener 110 Blower* Battery Charger* Ext Cords* Grease Gun* Dolly Propane 40,000btu Salamander Heater* Car Ramps* Steel Fabrication Rack* Chain Hoist* Metal Shelves* Hyd Oil Log Chains* Come-A-Long* Hardware Bins* Dolly Wheels* Flower Pots* Nuts & Bolts Bin* Air Hose* Electric Wire New 12v Battery* Tow Straps* 6 Carts w/ Wheels* Load Leveler 6 Rolls Insulation 2x4x16* Tool Cart* Hand Tools* Paint Sprayer Power Tools* New Chain Hoist* 4' Roll Insulation* Storage Rack Propane Heater* Trailer Light Kit* Dewalt Tool Kit* Drawbars Hitch Pins* Reese Pintle Hook* Pallet Jacks* Scaffolding



Furniture & Appliances

Samsung Washer & Dryer* Samsung Refrigerator* Sauna* Frigidaire Upright Freezer* Cedar Trunk* School Desk* Shelves Cedar Cabinet* Settee* Day Bed* Primitive Cabinet* Bar Stools Dresser & Mirror* Bakers Racks* Porcelain Top Houser Cabinet Roll Around Server* White Clad TV Stand* China Buffet* Sofa Double Drop Leaf Table* Sofa w/ Chase Lounger* Bookshelves Oak Railroad Cart Book Shelf* Desk & Chair* Chest Of Drawers Dresser* Rocking Chair* Marble Top Sofa Table* End Tables Carved Side Table* Lift Chair- Like New* Antique Oak Dresser Glass Showcase Coffee Table* 2- Oversized Recliners* Large Tile Top Table & 6 Chairs* 2- Antique Ladder Back Chairs Locking Glass Showcase* Round Marble Top Lamp Table* Oak Dresser w/ Chest Of Drawers & 2 Night Stands Elephant End Tables* 4 Drawer File Cabinet* 2- Glider Rockers King Size Bed* Jewelry Chest* Office Chairs* Printer Stand* Storage Cabinets* Card Table & Chairs* Desks & Chairs 30- Stackable Chairs*



Lawn & Garden

Ferris Procut 25hp Zero Turn Mower w/ 60" Blade & 429hrs Wicker Loveseat, Chairs & Coffee Table* Rustic Yard Swing Wicker Rockers & Side Table* Mini Wood Wagon* Flag Pole Glasstop Patio Table & 4 Chairs* Rocking Chair* Park Bench 2- Stihl Weedeaters* 3- Stihl Chainsaws* Plastic Fencing 2



Guns

Anderson Arms AM15 556 w/ AR 223 Scope, Bipod & Grip AR7 Explorer 22LR* FIE 12g Single Shot Marlin Firearms Model 70P 22LR* H&R 22 Rimfire Revolver Joseph Manton London 28g SxS Black Powder w/ Gold Inlay 80- Rounds of 5.56*



Auction Conducted by:

Member of:
 Missouri Professional Auctioneers Association
 Licensed in Missouri & Arkansas

Auction Service & Realty
 Glen Yutzy, Auctioneer/Broker

Phone: (417) 767-4345
 Fax: (417) 767-4222

Not responsible for accidents. Announcements made day of sale take precedence over any printed matter.
 Terms: CASH or CHECK Visit our website for more information at www.glenworth.com Lunch available

Plus More! www.glenworth.com

ESTATE AUCTION

Tow Trucks, Household, Shop Items, Guns
Saturday July 25th 10:00 AM • 18786 Hwy 64 Lebanon Mo 65536

3 Bedroom 1 Bath 1620 Sq ft home built in 2017 sitting on 6 acres m/l just outside of town. The home has a nice open floor plan with a 2 car garage, metal roof and siding. Home offers an electric heat pump for Central Heat and Air Conditioning. Property also includes a large shop building and was formerly used as a business Steinmark Towing. Terms: 10% down



day of Auction, balance due at closing. Taxes prorated, closing costs split. Please have all financial arrangements made prior to Auction Day! property sold subject to court approval. Shown by appointment only!

Call Shaw 417-830-0209 • Estate of Steve Steinmark

Chadwell
 Auction Service, LLC
www.chadwellauctions.com



MID MISSOURI STOCKYARDS

REGULAR SALE EVERY THURSDAY 11AM

WATCH OUR WEEKLY SALE IN REAL TIME ON DVAUCTION.COM

For Farm Visits, Market Updates, or Trucking

Call **Zach Cox 417-777-1320**
Dan Romine 573-578-4939

**Competitive Buyers!
 Competitive Commission!
 Competitive Market!**

Barn: 417-532-9292 
1-44 • Exit 123 "just outside of Lebanon"
17505 Route 66, Phillipsburg, MO 65722
 For weekly market updates, visit us at www.midmoststockyards.com

LOG SIDING SALE: 2X8 Western Cedar .99 ft/ Pine \$1.19 ft while supplies last. www.pineridgerustic.com 573-729-7226.

WANTED, TIMBER TO LOG ON SHARES: Honest, reliable, references. 417-533-4607, 417-664-1195.

1956 FORD TRUCK SHOP MANUAL: \$20, Chiltons 1969-76 American cars \$30. Raymondville. 417-457-1023.

MOBILE HOMESshop online..... Call Tuff with questions 573-657-2176 amegamobilehomes.com

SOUTHERN OVEN COOKBOOK: The Savories, The Sweets, by Jean Anderson, hardback, 272 pages. \$6.50 417-532-2045. Leave Message.

JOHN DEERE 566 ROUND BALER: monitor, kicker, net wrap. \$6,700. 573-765-4406.

HUGE MULTI-ESTATE AUCTION

Thursday, July 16, 2020

Address: Mayes County Fairgrounds • Pryor, OK

Directions: From Jct Hwy 69 & Hwy 20 in Pryor, OK go E on Hwy 20 1/2 mile to Elliott St. Turn L onto Elliott St. and then immediately R onto NE 1st St/ Old Hwy 20. Go E 1 1/4 miles- Fair Grounds on R. Watch for auction signs.



STARTS @ 9:07 AM

For More Info & Pictures www.chuppsauction.com

'75 FORD FIRETRUCK, SUBURBAN, JD GATOR, SCOOTER, DIRT BIKES, PORCELAIN & METAL SIGNS, DISPLAY SIGNS, NEON SIGNS & CLOCKS, PEDAL CARS, ANTIQUE FURNITURE, ANTIQUES & COLLECTIBLES, LONGABERGER BASKETS, HOUSEHOLD FURNITURE & MISC ITEMS, MOWERS, SHOP & YARD TOOLS, WELDERS, T POSTS, GUNS, AMMO, ROD, REELS, FISHING LURES & TACKLE, KNIVES, HUNTING ITEMS, CATTLE PANELS & FEEDERS, LOTS OF TACK
ONLINE & ONSITE BIDDING: LOTS 1 - 125 WILL BE OFFERED ON SIMULCAST @ 12:51PM

Auctioneer's Note: Please look at the pictures thoroughly. Auction will have 2-3 rings. Follow us on Facebook for updates or visit our website for pictures at www.chuppsauction.com.

TERMS: Cash – Credit Cards – Check with Proper ID – OK Sales Tax Applies unless exemption is shown. NOT RESPONSIBLE FOR ACCIDENTS. ANY ANNOUNCEMENTS DAY OF SALE SUPERSEDES PREVIOUS ADVERTISING.

CHUPPS AUCTION & REAL ESTATE

Stan Chupp
 (918) 638-1157

Dale Chupp, Realtor
 Coldwell Banker Neokla Select
 (918) 630-0495

E. J. Chupp

Online Collectible Auction

Owner: Marjorie Isaak
 Bidding runs 6/30/2020 through 7/14/2020

Selling over 800 lots, including
 Precious Moments: Figurines, Houses, Ornaments. M. J. Hummel: Figurines, Plates, Bells. Dept 56: Alpine Village Series, Dickens' Village Series, North Pole Series, Christmas in the City, New England Village Series, Snow Village, 25th Anniversary Event Edition, Village Accessories, Snowbabies, Snowbunnies, Heritage Village, Disney Parks Village Series, Winter Silhouette. Enesco:
 Cherished Teddies, Memories of Yesterday, Hallmark Keepsake Ornaments, Snow Globes.
 For details and link to auction, see www.moffatauction.com

RICHARD MOFFAT AUCTION SERVICE
 573-690-2823
www.moffatauction.com

**Northern Boone County
Online Auction
10 Acres +/-, Home
& Shop**



Perfect For Horses, Small Animals
& Raising A Family!

- 2,500 +/- Sq. Ft. Home - 3 Bedroom & 2 1/2 Bath
- Spacious Eat-In Country Kitchen
- Partially Unfinished Walkout Basement
- 30' x 40' Metal Building w/ Concrete Floor, Electric & 12' x 16' Overhead Door
- Located Just South of Sturgeon

**Preview / Open Houses: Tuesday,
June 30th, 12:00 – 1:00 pm &
July 7th, 5:00 – 6:00 pm**

Note: If You're Looking For A Peaceful & Private Country Setting Don't Miss This Opportunity. This Home Could Use Some Updating But Has Lots Of Potential & Is Ready For A New Owner.

**Online Bidding Ends – Tuesday,
July 14th At 12:30PM
20075 N. Rt. V, Sturgeon, MO**

For Terms, Details, Or Bidding Assistance, Call Your Real Estate At Auction Specialists: Atterberry Auction & Realty Co, 573-474-9295 Or Email: contactus@atterberryauction.com



DARDEN PROFESSIONAL TIMBER HARVESTING, BUYING STANDING TIMBER: Great prices, improve wildlife habitat and improve forest health. State Certified & Fully Insured! 573-247-4808 or 573-739-1122. Salem

FERTRELL: ORGANIC FERTILIZER AND MINERALS. Call for free catalog. 315-796-4370.

KITCHEN FAUCET MOEN: single lever, sprayer, new cartarage. \$70obo. 636-239-2695.



QUALITY

SALES & SERVICE

One-Stop Shopping & Service For Your Vehicle

- Paint & Body Repair
- Glass & Rock Chip Repair
- Diagnostic Testing
- Alignment Specialists

We File Insurance!

Starnes

Auto Body

588-7939 • 588-3159
2215 Rt. 66 • LEBANON, MO



WE DO ALIGNMENTS!

WWW.MYWEEKLYTRADER.COM

LOOKING TO BUY: 2002 Chevy Trailblazer, any condition. 636-232-7480.

FARMALL M: New rear rims, tubes, tires, heavy duty 3pt. \$2,550. 417-848-8754.

CASE 580C BACKHOE LOADER DIESEL: \$8,850. 573-765-4406.

2008 POP-UP CAMPER: great condition, factory air, stove, fridge, 3-way hook-up, less than 300miles. \$3,500obo. 573-535-1067.

Omar's Logging

⇒ Oak & Walnut
⇒ Excellent Prices
Amish Owned & Operated



LEAVE MESSAGE: 417-741-0440

SUZUKI 500: 4x4 ATV, for parts or repair, nearly new tires, make offer. 608-792-8861.

LAKE OF THE OZARKS-CAMPING LOT SPECIAL: Lots starting at \$2,020... \$59 down-\$49 month. Beautiful wooded areas, GREAT FOR THE AVID FISHERMAN. Lots are a short distance from the Lake of the Ozarks. Conservation handicapped accessible covered fishing dock with lighted and free lake access and area boat ramps. Owner financing, immediate possession or Own for investment. Also; Acreage tracts and Building lots available. Prices good through July 20, 2020. Hwy 135 South out of Stover MO. take Lake Road 135-12 follow the signs to Ivy Bend Office. OPEN BY APPOINTMENT ONLY Call (573) 372-6493 www.ivybendlandoffice.com

WWW.MYWEEKLYTRADER.COM

0% for 4 Years

HEATMOR

Outdoor Wood Furnace

as low as **\$168** per month

HEATMOR MIDWEST

Licking, MO 65542 • 573-674-2962



INTERNATIONAL TD15C BULLDOZER: Tilt blade-Powershift Full Brush Cab and Engine Guards Large Winch in back - Track Toes Excellent condition - Undercarriage 65% + - Starts and runs like new! Well maintained - Good paint - Brand new batteries last month - Unsure of actual Year manufactured- \$17,000 OBO located in Glenwood MO (Kirksville area) - Text or Call for info or appointment to View 417-533-0779

2 KITCHEN TABLES: WITH CHAIRS \$100 OR TRADE. 573-734-2822.

MASSEY 65: 58hp, gas, power steering. \$3,475. 417-399-6383.

IHC 430 SQUARE BALER: \$1,500. 573-765-4406.

2003 FORD ESCORT ZX2: runs good, near new tires, 30mpg. \$1,500firm, 573-437-3671.

LONG TRACTOR 510: 50hp diesel, power steering, only 233hrs. \$4,975. 417-399-6383

CHEVROLET MANUAL V-8 OR V-6. 1962-74, 1954-1963. \$25 each. 417-457-1023.

VINYL WINDOW: Double pane, 50x33. \$40. 417-322-4432.



Wright Spray Foam Insulators, LLC
Commercial & Residential
Call for FREE Estimates!

Ervin Gingerich 417-926-2052
B. Eli Yoder 417-746-4932

2011 SPIDERBIKE: 6,000miles, RSS Model, Gold/Black, Excellent. \$11,000. 573-201-7132.

LANDPRIDE RCF3010: pull type brush hog, 10'. \$5,900. 417-270-1505.

01 53FT. UTILITY TRAILER: Refrigerated, good tires, new airbags, \$4,500. 417-531-1225.

RIDING HORSES, MULES, DONKEYS: saddles, harness, collars, enclosed Amish buggy, Pioneer four cart, & riding plow. 417-531-5707. Lebanon

07 HYUNDAI SANTA FE FWD: loaded, 3rd row, 144,000miles, excellent condition. \$5,575obo. 417-399-6383.

STAINED GLASS THEATRE COOKBOOK. \$6.50. RESTAURANT RECIPES OF MISSOURI. \$7.50. THE CAKE DOCTOR COOKBOOK. \$6.50. 417-532-2045. Lebanon. (Leave Phone Number).

SMALL SQUARE HAY BALES: Alfalfa, clover, Grass mixed. \$5.50/bale. Long Lane, 417-345-5634

TAYLOR TRUCKS & EQUIPMENT

417-924-2026 • 2676 Hwy. 5 Mansfield, MO

New Mowers! Bush-Whacker, Big Bee Storage Containers & Dry Vans - 20' - 53'
Farm Tires, PTO's & Parts for Rotary Mowers, Farm Tractor Implements
Plows, Used 15" Bush-Whacker Now In Stock, Discs, and More Skidsteer Attachments: Pallet Forks, Buckets, Grapples, Hay Spears & Tree Sheers - RR Ties



Bush-Whacker Heavy Duty Rotary Cutter

TRAILER PARTS & REPAIR

NEW SEMI TIRES- DRIVE & STEER

We Invite you To Come By & Look Us Over! Located 2.5 Miles North Of Mansfield, MO On Hwy 5

FIREARMS: Professional Repairs and Restorations. Baron's Gunsmithing. 573-363-5801, Camdenton.

12,000 BTU AIR CONDITIONER: \$150 573-468-7689.

MURRAY RIDING MOWER: Good tires, deck, blades, 5-speed, needs motor. \$150-gun trade. 573-364-7465.

SUMMER VACATION

IS JUST AROUND THE CORNER!

764V	Forrest River Viking 17FQ MSRP-\$19,510..... \$13,995
717D	2020 Dutchmen Aspen Trail 1850RB MSRP-\$17,482 \$15,889
763V	2020 Forrest River Viking 17BH MSRP-\$20,900..... \$14,850
7290	2020 Dutchmen Kodiak 248BHSL MSRP-\$31,570..... \$22,851
711D	2020 Dutchmen Astoria 2503RLF 5th Wheel MSRP-\$49,714..... \$36,611
713D	2020 Dutchmen Astoria 2953RLF 5th Wheel MSRP-\$53,034..... \$41,917
740J	2020 Jayco SLX 195RB MSRP-\$20,532..... \$16,500
289077A	2018 Pre-Owned Jayco Octane 222 Toy Hauler MSRP-\$25,890 \$22,500



WehrRVs

11311 Bus. 60,
Mtn. Grove, MO

1-800-288-6827

www.wehrfordofmountaingrove.com

GRISWOLD REFERENCE PRICE GUIDE: \$7.50 417-532-2045. Lebanon. Leave phone number.

1995 CHEVY PICK-UP: 4X4, 3/4 ton, many new parts, some rust, trailer brake system. \$4,500. After 3pm Bourbon, 573-627-3729.

Buildings • Hunter's Cabins • Lawn Furniture



JAMCO BUILDERS

JAMCO Portable Buildings

800-688-2064 • 307 Enterprise Dr. • Seymour, MO • www.jamcobuilders.com

Rent To Own Plan

This is...

WEEKLY TRADER COUNTRY!

The Weekly
Trader
GETS
RESULTS!



WEEKLY TRADER MAGAZINE

Place Your Ad With Us Today!

417-532-9131 CHECK US OUT ONLINE AT: myweeklytrader.com

Larry Heisel Rentals
LARGE or SMALL...
We Rent!
 Crawler Loaders • Excavators • Backhoes
 Call Larry!
573-779-1500
 www.larryheiselequipment.com
 Rental Available in 636 or 573 area code



RTR12 SERIES
ROTARY TILLERS
 15-60 HP 42", 50", 58", 66", 74"
 • Reverse rotation
 • Offset capabilities
 • Lower clevis hitch for easy hook-up
 • Steel plate upper hitch
 • Seven position skid shoes
 • 15" Rotor swing
 • 4 'C' shaped blades per flange

Getting Chores Done
LAND PRIDE
does that.

3 YEAR WARRANTY

www.landpride.com

AGRI-ENTERPRISES
 1-1/2 Miles South Of Licking, MO On Hwy 63
 573-674-2203 • 1-800-653-7152
 www.agri-enterprises.com

2012 GMC TERRAIN: 120,000miles. \$9,250. 573-732-5588

NEW IDEA 5410 DISKMOWER: 10ft. \$4,450. 573-765-4406.

NEW HOLLAND 853 ROUND BALER: \$1,800. 573-765-4406.

OLD LINN CREEK, HA HA TONKA & CAMDEN CO BOOK, "Before the Dam Waters", BY T. VICTOR JEFFRIES. \$5.50 each post paid. To order: 417-532-2045, Lebanon (leave message.)

10 FOLDING TABLES: for yard sale maybe. \$100. 573-327-9068.

JOHN DEERE 2630: Diesel tractor, 70HP, w/JD 145 loader. \$8,650. (573)765-4406.

CLASSIFIEDS GET RESULTS! 417-532-9131

LIONEL TRAIN SET: Steam engine, tender, caboose and other car, track and transformer. \$195. 573-364-7465, Rolla.

Fishing Season is here!
 We have a great supply of: Berkley Flicker Shads
 Charlie Brewers
 Slider Grubs
 Swimming Minnows
 & Jig Heads!

Craig's OUTDOOR Sports

9435 HWY N. Suite A (417) 926-0255
 Mtn. Grove, MO craigsooutdoorsports.com

Mon-Fri 9am-5pm • Sat 9am-Noon

SPECIALIZING IN HEAVY DUTY GATES

JUNE SPECIAL

BUY 12 GATES GET 1 FREE!

Cow Country Gate Sales

Call Randy: 573-569-4754
 or Home: 573-539-2528
 Located at: Zimmerman Welding
 16889 Hwy 52, Barnett, MO

2-21" PUSH MOWERS: Briggs & Stratton engine, 1 runs, 1 for parts. Both \$75. 636-239-2695.

MISSOURI GARDENER'S GUIDE: 421 pages, over 170 color photos, 417-532-2045. Lebanon. Leave phone number.

DREAM HOUSE - Online, chateauhomes.net Call Marla 573-657-7040

1998 DODGE GRAND CARAVAN: 3.3 V6, 211,000miles, runs, good for parts, good tires. \$600. 417-733-0198. Buffalo

JOHN DEERE 435 ROUND BALER: monitor, 4x6, net wrap. \$7,450. 573-765-4406.

MX5100 KUBOTA: 4wd tractor with loader, 52 HP, open station, low hours. \$20,000. 417-270-1505.

WANTED STANDING TIMBER: Butler Logging, 417-448-9323.

1 TON CHAIN HOIST: 21speed, Mountain bikes, mens and womens, RC Airplane, car rack, 16" saddle with tack. 417-217-6279. Mtn Grove

NEW HOLLAND: 7230 Diskbine, Nice. \$14,500.

USED EQUIPMENT
 MF 30, good tires, good condition. \$1,600;
 8N Ford, runs & looks good. \$1,200; MF 35,
 looks & runs good. \$1,995; Farmall B
 tractor, good condition. \$1,495. OBO; 6' brush
 hog, good condition. \$450; 5' brush hog, like
 new, \$600; 1997 Chevy 1 ton
 flatbed, like new engine with only 70,xxx miles,
 new tires, good condition. \$3,995.

Rt. 66 Tractor Repair
 Old Hwy. 66. St. James, Mo.
 (573) 263-2732

Is Your Log Home UGLY?
 Starting To Look
Professional Staining & Repair
 (Log Homes & Wood Siding)

Call Pine Ridge Rustic
 Log Home Building Supplies **573-729-7226**
 www.pineridgerustic.com



SUMMER SAVINGS

Starts Here!

DELUXE BUILDING PACKAGES



24x40x10	Galvalume	\$5,797.55
	Painted	\$6,401.76
24x32x10	Galvalume	\$5,616.66
	Painted	\$6,098.95
30x40x10	Galvalume	\$6,430.69
	Painted	\$7,099.08
30x40x12	Galvalume	\$6,886.06
	Painted	\$7,598.22
40x60x12	Galvalume	\$11,272.16
	Painted	\$12,461.71

All Buildings Quoted Have #2 Lumber And #1 Galvalume Or Limited Lifetime Painted Metal

All Buildings Are Heavy 29 Ga. Metal, Three 2"x6" T&G Splashboards, All Poles 5"x5" Or Larger, CCA Treated, Fully Trimmed With One 3'x6' Walk-Through Door & One Large Sliding Door.

Plus Tax. Labor & Delivery Available On All Building Packages.
Prices may vary due to local code restrictions.

Metal Roofs Designed To Look Great On Your Home!

HEAVY 29 Ga. METAL # 1

Limited LIFETIME WARRANTY

29 Ga. & 26 Ga. Painted

CUT TO LENGTH PANELS

\$42.95



Ask About Our Quick Service.
Over **20** Colors and Several Styles To Choose!

Good quality, quick service

NEXT BUSINESS DAY SERVICE

Call for details.



BYLER BUILDING SUPPLY, LLC

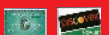

2 1/2 MILES EAST OF SEYMOUR ON 60, 1/4 MILE NORTH AT AUTO SALVAGE WWW.BYLERSUPPLY.COM

877-556-8855 MON.-FRI. 7:30-5 SAT. 8-12 FAX NO. 417-935-2995 417-771-3100

VISIT US AT WWW.BYLERSUPPLY.COM

HEROES OF THE JOBSITE.



The precision engineered, ruggedly designed Kubota machines. Built upon a single-minded truth understood by operators on jobsites all over the world. Reliability comes in just one color.

COME SEE OUR FULL LINE OF CONSTRUCTION EQUIPMENT.

Quarles Supply Company

3251 S Springfield Ave
Bolivar, Missouri 65613
4177772391

   [KubotaUSA.com](https://www.kubotausa.com)

© Kubota Tractor Corporation, 2020. This material is for descriptive purposes only. Kubota disclaims all representations and warranties, express or implied, or any liability from the use of this material. For complete warranty, safety and product information, consult your local Kubota dealer. For the complete disclaimer, go to [KubotaUSA.com/disclaimers](https://www.kubotausa.com/disclaimers) and see the posted disclaimer.

