

FREE - TAKE ONE!

Vol. 27 No. 07

MAY 21, 2020

800-543-8271 • 800-665-8875

WEEKLY TRADER MAGAZINE



Find us on
Facebook

@myweeklytrader

VISIT OUR NEW WEBSITE! MYWEEKLYTRADER.COM

NOW THROUGH JUNE 30, ELIGIBLE HEALTHCARE PROFESSIONALS GET
THE CHEVROLET FIRST RESPONDER DISCOUNT.¹

LEARN MORE ABOUT OUR DISCOUNT PROGRAMS AT CHEVY.COM/DISCOUNTS

2020 SILVERADO CREW CAB LT ALL STAR Z71



FOR ELIGIBLE FIRST RESPONDERS

\$ 6,000 CASH ALLOWANCE

\$ 2,878 FIRST RESPONDER DISCOUNT¹

+ \$ 500 OPTION PACKAGE DISCOUNTS

\$9,378 TOTAL
VALUE²

2020 TRAVERSE HIGH COUNTRY FWD



FOR ELIGIBLE FIRST RESPONDERS

\$ 2,500 CASH ALLOWANCE

+ \$ 2,067 FIRST RESPONDER DISCOUNT¹

\$4,567 BELOW
MSRP²

2020 BLAZER RS AWD



FOR ELIGIBLE FIRST RESPONDERS

\$ 3,250 CASH ALLOWANCE

+ \$ 2,174 FIRST RESPONDER DISCOUNT¹

\$5,424 BELOW
MSRP²

2020 EQUINOX PREMIER AWD



FOR ELIGIBLE FIRST RESPONDERS

\$ 4,750 CASH ALLOWANCE

+ \$ 1,888 FIRST RESPONDER DISCOUNT¹

\$6,638 BELOW
MSRP²

FIND NEW ROADS™

CHEVROLET

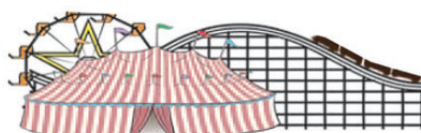

FAIRGROUND

Auto Plaza

DRIVEN TO SERVE YOU BEST...

100 Fairgrounds Road
Rolla, Missouri
(573) 364-1002

www.FairgroundGM.com



1 MUST BE A CURRENT FIREFIGHTER, POLICE, EMT/PARAMEDIC, OR 911 DISPATCHER OR HEALTHCARE PROFESSIONAL (AS DEFINED BY U.S. BUREAU OF LABOR STATISTICS). FIRST RESPONDERS EMPLOYED BY FEDERAL, STATE OR MUNICIPAL GOVERNMENTS MAY BE SUBJECT TO RESTRICTIONS THAT LIMIT THEIR ABILITY TO ACCEPT THIS OFFER. ACCORDINGLY, THIS OFFER IS VOID UNLESS PERMITTED BY APPLICABLE FEDERAL, STATE AND MUNICIPAL LAWS, REGULATIONS, RULES, ORDINANCES, POLICIES, CODES OF CONDUCT, AND OTHER DIRECTIVES OR STANDARDS REGARDING ETHICS AND GIFT ACCEPTANCE BY THE APPLICABLE FEDERAL, STATE OR MUNICIPAL EMPLOYEES. BY ACCEPTING THIS OFFER, YOU VERIFY THAT DOING SO COMPLIES WITH ALL LAWS, REGULATIONS, POLICIES OR OTHER RESTRICTIONS REGARDING ETHICS OR GIFT ACCEPTANCE THAT APPLY TO YOU. NOT AVAILABLE ON SELECT BASE TRIMS OR WITH SOME OTHER OFFERS. TAKE NEW RETAIL DELIVERY BY 6/30/20. 2 2020 SILVERADO CREW CAB LT ALL STAR Z71 TOTAL VALUE BASED ON \$50,625 MSRP. 2020 TRAVERSE HIGH COUNTRY BASED ON \$49,885 MSRP. 2020 BLAZER RS BASED ON \$49,945 MSRP. 2020 EQUINOX PREMIER BASED ON \$42,165 MSRP. 2020 TRAX PREMIER BASED ON \$28,595 MSRP. NOT AVAILABLE WITH SPECIAL FINANCING, LEASE AND SOME OTHER OFFERS. TAKE NEW RETAIL DELIVERY BY 6/1/20. ©2020 GENERAL MOTORS. ALL RIGHTS RESERVED.

Land

For Sale

Macks Creek, MO | 275 Acres



\$1,150,000

- Live water farm with limitless possibilities
- Location less than 12 miles to the beautiful Lake of the Ozarks
- Secluded home setting, making true retreat a reality
- Views throughout the property to help you slow down and enjoy creation
- Working farm with cattle handling facilities in place
- Opportunity for corporate retreats or a unique bed & breakfast destination
- 4 RV hookups
- Buy land, they're not making it any more



WHITETAIL PROPERTIES REAL ESTATE

HUNTING | RANCH | FARM | TIMBER

Brian Utecht | 417-766-5595

Brian.Utecht@whitetailproperties.com

WHITETAILPROPERTIES.COM

*Missouri's Top Land Specialist in 2014,
2015, 2016, 2017, 2018 and 2019*





\$100 OFF

Dash & Raptor Family
models. Available
April 1 - April 30, 2020



See Hustler dealer for complete details.

For Outstanding Products & Service
AGRI-ENTERPRISES

1-1/2 Miles South Of Licking, MO On Hwy 63
573-674-2203 • 1-800-653-7152 • www.agri-enterprises.com

CHISEL PLOW: 12FT, Pull-type. \$950 417-322-0161

IHC 806 DIESEL TRACTOR: w/Loader, bucket, bale spike with 8ft Brushhog, \$9,800. 573-765-4406.

2000 S-10 PICK-UP: 169,000 miles. bedliner, automatic, 4 cylender \$2,800. 417-532-4108.

BRUSHOG 3210: Pull type, 10 ft. Brushcutter. \$4,600. 573-765-4406.

TORCH SET: #4 oxy and acetylene bottles with cart, torch, gages, hoses, goggles. \$350.00 txt 417-533-0779.

MODEL A ROADSTER: 29Ford Shay, Re-production, \$10,900, 573-636-8000

USED EQUIPMENT

4' Brush Cutter • JD 10' Cultpackerr
Gehl Silage Chopper • 3pt. 3 bottom plow
12' Spring Tooth Harrow 3pt. 2 Disc Disc Plow
Plus Other Misc Equipment Not Listed

TRACTORS

Mahindra 6075 w/loader, Cab,
4WD, Remainder 5 -1/2 Year Powertrain
Warranty. Low Hours

For Outstanding Products & Service
AGRI-ENTERPRISES
1-1/2 Miles South Of Licking, MO On Hwy 63
573-674-2203 • 1-800-653-7152
www.agri-enterprises.com

HAROLD BELL WRIGHT BOOKS FOR SALE. The Eyes of the World, The Calling of Dan Matthews and Their Yesterdays. \$15 each. 417-532-2045, Lebanon. Leave message.

41 DRILL BITS FOR BIT AND BRACE: \$50 417-457-1023.

FENCE! WE STOCK FIXED KNOT10% Off! High tensile, woven, barbed, smooth. Cattle/Sheep panels! Unbeatable Prices!! Ozark Farm, 417-322-0161.

VIRUS SALE - mobile home inventory, en-tire stock, first come basis, 3 & 4 bedroom, 2 bath, Hurry and call for info 573-499-9993 columbiadiscounthomes.com

GERMAN SHEPERD PUPPIES: born 3-29-20, 2-males, 2-females. best offer or trade. Grovespring, 417-322-0066, leave message

VOTED #1 BEST Preowned Car Dealership

TIM'S USED CARS

(573) 341-3828 • 1334 South Bishop (Hwy. 63) • Rolla, MO
Next to Hwy CC • www.tims-used-cars.com

	2007 CHEVY AVALANCHE LTZ 4X4, 5.3, V-8, Loaded with Options, 163,xxx miles ONLY \$10,900		2015 RAM 3500 LARAMIE Crew cab, Dually, 4x4, 6.7 Diesel, Auto, Loaded with options Only \$34,900
	2012 KIA SORENTO SX AWD, V-6, Auto, 3rd row seating, loaded with options Only \$10,400		2017 KIA FORTE LX 4 cyl, Auto, Power Equipped, 80,xxx miles Only \$8,900

LARGE SELECTION OF CARS, TRUCKS, SUVs & VANS!

FOR SALE

Farm Pro 2425
Diesel, 4WD, 25 HP

\$2,895 OBO

573-263-2732

OLD LINN CREEK, HA HA TONKA & CAMDEN CO BOOK, "Before the Dam Waters", BY T. VICTOR JEFFRIES. \$5.50 each post paid. To order: 417-532-2045, Lebanon (leave message.)

DREAM HOUSE - Online, chateauhomes.net Call Marla 573-657-7040

KUSTER LOGGING

BUYER of Standing Timber Oak and Walnut

Dozing Now Available

417-259-0047

References Available

MURRAY RIDING MOWER: Good tires, deck, blades, 5-speed, needs motor. \$150-gun trade. 573-364-7465.

ITALIAN MAREMMA GUARD DOGS: 9 male pups, 8 to 14 weeks old, raised with sheep, very beautiful, quite friendly. \$200 each. 417-682-1746.

SUMMER VACATION

IS JUST AROUND THE CORNER!

- 691J **2019 Jayco SLX 232RB**
MSRP-\$23,511..... **\$15,230**
- 659J **2019 Jayco SLX 195RB**
MSRP-\$19,131..... **\$12,995**
- 711D **2020 Dutchmen Astoria**
2503 RLF MSRP-\$49,714 .. **\$36,611**
- 714D **2020 Dutchmen Astoria**
3273 MBF MSRP-\$57,850 .. **\$57,850**
- 719D **2020 Dutchmen Aspen Trail**
1760BH MSRP-\$15,994 **\$12,778**
- 709D **2020 Dutchmen Aspen Trail**
2850 BHS MSRP-\$28,736 .. **\$21,282**
- 729D **2020 Dutchmen Kodiak**
248BHS MSRP-\$31,570 **\$22,851**
- 732D **2020 Dutchmen Kodiak Cub**
185 MSRP-\$24,994..... **\$18,791**

WehrRVs
11311 Bus. 60, Mtn. Grove, MO
1-800-288-6827
www.wehrfordofmountaingrove.com

12 ACRES GRASS AND CLOVER HAY:
3-miles W of Lebanon 417-532-8048.

MEN'S SIZE 11: Rollar blades, skates. G.C.
Cedar Hill 314-303-7857.

CHOCOLATE LABRADOR RETRIEVER FOR FREE: 417-532-5944

AUSTRALIAN SHEPHERD PUPPIES:
out of working parents, shots-first round.
573-663-7459.

FOR SALE: Ford 4000 tractor, good tires,
motor, transmission. Call 573-263-5538.

L4400 KUBOTA: 4wd tractor with loader
and 3rd function valve, Low hours. \$21,500.
417-270-1505.

2-21" PUSH MOWERS: Briggs& Stratton
engine, 1runs, 1 for parts. Both \$75. 636-239-
2695.

SWAP MEET: At Treasures, 1060 Tow-
er Road, Lebanon, June 5th & 6th, Vendors
Wanted, 417-532-6666.

KITCHEN FAUCET MOEN: single lever,
sprayer, new cartarage. \$70obo. 636-239-
2695.

Which Kubota Is Right For You?

Kubota THE RIGHT EQUIPMENT IS RIGHT AROUND THE CORNER. Kubota

L2501 DT PACKAGE DEAL



25HP Kubota diesel engine***
4WD, Ag Tires, 18" Trailer,
5' Box Blade, Kubota Loader,
5' Land Pride Brush Hog.
6 Year Power Train Warranty****
\$0 Down, 0% A.P.R.
for 60 months**
\$20,995

L3301 DT PACKAGE DEAL



33 Kubota diesel engine***
4WD, Ag Tires, 18" Trailer, 5'
Box Blade, Kubota Loader,
5' Land Pride Brush Hog.
6 Year Power Train Warranty****
\$0 Down, 0% A.P.R.
for 60 months**
\$24,395



ALL-NEW GAS-POWERED RTV-XG850 SIDEKICK

POWER • PERFORMANCE • HANDLING • STYLE

48HP**, 40 mph transport speed, gasoline engine.
* Price per month does not include insurance and sales tax if applicable.
Includes \$1,000 rebate and 3.99% APR financing for 60 mo. with approved credit**
Other purchase and finance options available. See dealer for details.

L3901 DT PACKAGE DEAL

39 Kubota diesel engine***, 4WD, Ag Tires, 18" Trailer, 5' Box Blade,
Kubota Loader, 5' Rotary Cutter.
6 Year Power Train Warranty****



\$0 Down, 0% A.P.R.
for 60 months**
\$25,995

L4701 DT PACKAGE DEAL

47 Kubota diesel engine***, 4 cyl., 4WD, Ag Tires, 18" Trailer,
6' Box Blade, Kubota Loader, 6' Land Pride Rotary Cutter.



6 Year Power Train
Warranty****
\$0 Down, 0% A.P.R.
for 60 months**
\$31,495

EDGELLER AND HARPER

FARM EQUIPMENT



*** \$0 Down, 0% A.P.R. for 48 months.** Qualifying Equipment: RTV-XG850. \$0 Down, 0% A.P.R. financing for up to 48 months on purchases of select new Kubota RTV-XG850 equipment from participating dealers' in-stock inventory is available to qualified purchasers through Kubota Credit Corporation, U.S.A.; subject to credit approval. Some exceptions apply. Example: 48 monthly payments of \$20.83 per \$1,000 financed. Offer expires 05/31/20. See us or go to KubotaUSA.com for more information. ** **\$0 Down, 0% A.P.R. for 60 months.** Qualifying Equipment: BX, B, L, MX and M, MH(M7), RB, DMC, DM, RA and TE Series. \$0 Down, 0% A.P.R. financing for up to 60 months on purchases of select new Kubota L2501 DT, L3301 DT, L3901 DT or L4701 DT equipment from participating dealers' in-stock inventory is available to qualified purchasers through Kubota Credit Corporation, U.S.A.; subject to credit approval. Some exceptions apply. Example: 60 monthly payments of \$16.67 per \$1,000 financed. Offer expires 05/31/20. See us or go to KubotaUSA.com for more information. *** For complete warranty, safety and product information, consult your local Kubota dealer and the product operator's manual. Power (HP/KW) and other specifications are based on various standards or recommended practices. **** Only terms and conditions of Kubota's standard Limited Warranty apply. For warranty terms, see Kubota's Limited Warranty at www.KubotaUSA.com or authorized Kubota dealers.

Get unmatched Kubota quality. Kubota designed,
engineered and built. More package deals available.

Visit Us In TWO Locations!

8665 Outer Road, Mtn. Grove
417-926-5454 • 877-926-5458

4973 W. US Hwy. 160, West Plains
417-256-0420 • 800-766-0420

QUALITY REPLACEMENT COWS:
COW/CALF PAIRS, BRED HEIFERS AND
BREEDING BULLS, TRUCKING AVAIL-
ABLE. Otterville, 660-619-5190.

JOHN DEERE 567 ROUND BALER: mon-
itor, kicker, wide pick-up, cover, net wrap.
\$9,650. 573-765-4406.

BARN WOOD SIDING: 8" & 10" wide.
573-729-7226. www.pineridgerustic.com

WANTED: Walk behind commercial lawn
mowers needing repair. 314-550-9314

DETROLA MUSIC MACHINE: Plays
CD'S, Records, Cassettes, AM-FM Radio,
excellent condition, 20x18x12, oak finish, an-
tique look. \$65. 573-364-7465, Rolla.

**FOUR BASKET HYDRAULIC FOLD
TEDDER:** \$4,350. 573-765-4406.

WERNER: fiberglass 20' extension ladder.
Model D5920-2 \$50 txt 417-533-0779.

NEW HOLLAND 7230 DISKBINE: Nice.
\$14,500. 573-765-4406.

FORD 2010: F-150XL, longbed, V8, Auto-
matic. \$5,400. Call for details. 417-848-8754.

WILBER'S FISH BRANCH ANGUS: .
Registered Yearling bulls, for sale, calving
ease, good growth trait, Registered cow/calf
pairs also available, 5-9yr old cows. March
born calves, can be registered. Mexico,
MO, 573-473-6019. www.fishbranch.com

WANTED STANDING TIMBER: Butler
Logging, 417-448-9323.

**LARGE PLASTIC HOSE REEL ON
WHEELS:** \$25. 417-457-1023.

**DG LUMBER LLC: Top-Quality Building
Materials, Lumber, Plywood, OSB, Carsid-
ing, Insulation, Nails/Screws, Doors, Win-
dows, DeWalt tools. Also complete building
packages. Call for Quotes 417-259-0994,
2440 S Hwy E, Norwood.**

**HOLLYWOOD 4-BIKE HITCH MOUNT
RACK:** Excellent condition, Includes (2)
Allen Stabilizer tension bars and keyed alike
locking hitch pin and cable. \$175. Conway,
417-718-5347.

PINE LOG SIDING.. www.pineridgerus-
tic.com 573-729-7226.

CUSTOM SAW MILLING: Lebanon. 417-
533-4607, 417-664-1195.

**FENCE! WE STOCK ELECTRIC FENCE
SUPPLIES:** High-Powered fencers! Unbeat-
able Prices! Ozark Farm, 417-322-0161

I BUY.....used mobile homes. Call or text
573-338-6250 or email GregS.CDH@out-
look.com

**THREADGILL'S - THE COOKBOOK,
THE AUSTIN, TEXAS LANDMARK OF
SOUTHERN COMFORT FOOD, HARD-
BACK \$10. 417-532-2045. LEBANON.
LEAVE MESSAGE AND PHONE NUM-
BER.**

2007 DODGE RAM 3500 DUALY: 4wd,
double cab, 6-speed manual, 6.7 Cummins,
140K miles. \$22,500. 417-255-1823, Leave
message.

**SOUTHERN OVEN COOKBOOK: The
Savories, The Sweets, by Jean Anderson,
hardback, 272 pages. \$6.50 417-532-2045.
Leave Message.**

**MOBILE HOMES.....shop on-
line.....** Call Tuff with questions
573-657-2176 amegamobilehomes.com

DAVIDSON: aluminum 16' extension lad-
der. Model 554-16 \$20 txt 417-533-0779.



Sale Ends May 30, 2020
Seymour, Missouri 417-935-4201

OUR SHOWROOM IS OPEN!

Load Out and Delivery Service Available

RUSTY ROOSTER MARKET PLACE

208 W Commercial, Lebanon, MO
417-718-9136

Opening June 1st

Booth's Available
Vendors Wanted!!

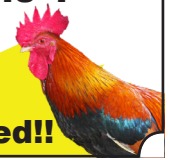

Pole Barns & Post Framed Buildings!

Call for free quote, brochure & color chart.
Other sizes also available.

23'x32'x10' \$4,199 Material Only \$5,419 Labor Included	23'x40'x10' \$4,899 Material Only \$6,429 Labor Included	30'x40'x10' \$5,849 Material Only \$7,849 Labor Included	40'x60'x12' \$10,299 Material Only \$14,559 Labor Included
---	---	---	---



NOBODY, BUT NOBODY BEATS OUR PRICES!!!

10 ft. Slider • Engineered Trusses 8' O.C. • 2x6 Treated Bottom Wrap • Screws • 2x10 Top Wrap • 2x4 Purlins • Full 29 Gauge Steel • Plus 3 ft. Entry Door with Lock
OPTIONS: Sidewall Heights on all Buildings 10', 12', 14' & 16'. Overhead Garage Door. Skylights. Insulation. Wainscoting. Insulated Vinyl Windows. Cupolas. Labor Rates Slightly Higher over 50 Miles from Seymour. Call for YOUR FREE QUOTE TODAY!!!

PAINTED WHITE, GREEN OR TAN METAL	\$69.99
10' - \$22.10 12' - \$26.52 16' - \$35.36	
MIX & MATCH METAL	\$39.99
8' - \$10.13 10' - \$12.67 12' - \$15.21	
GALVALUME METAL	\$52.50
10' - \$16.60 12' - \$19.92 16' - \$26.56	
GALVANIZED CORRUGATED METAL	\$56.75
8' - \$9.84 10' - \$12.30 12' - \$14.75 16' - \$19.67	

IN STOCK

40yr Painted Metal
\$69.99

KNOTTY PINE DOORS
Starting at
\$109.99

LP SMARTSIDE T-5 LAP B GRADE \$43.59/SQ

Car Siding!
1x6 White Pine Siding **43¢** in ft.
1x8 White Pine Siding **54¢** in ft.
* 4 Profiles to choose from!
Broken Bundles Add 10¢ Per Ft.

4x8 Sheeting
Less than full units Add \$1 per sheet
3/8" Beaded Paneling **\$15.99**
5/8" T111 Siding **\$19.99**
Paneling **\$9.99**
1/2" Plywood **\$19.99**
3/4" Plywood **\$23.99**
3/16 Pegboard **\$12.99**

**LOTS OF MATERIAL AVAILABLE
FOR THOSE IN HOME PROJECTS!**

REAL WOOD SIDING

2x6 Log Siding - **1.09¢** in ft
1x8 Beveled Cedar from **64¢** in ft
5/8 T1-11 Siding from **\$19.99**

DECK PACKAGES

Materials Only

8x6	\$199.99	10x12	\$419.99
8x8	\$239.99	10x16	\$549.99
10x10	\$349.99	12x12	\$499.99
12x16	\$649.99		



Now Stocking Quaker Vinyl Windows

2030	\$99.99	3030	\$119.99
3040	\$129.99	3052	\$145.99
3040Twin	\$279.99	3052Twin	\$314.99

NEW PACKAGE HOMES



Shown with Available Options

2x6—16" on center-Exterior Stud Walls
Residential Roof Trusses-2' on center
4/12 pitch with 1' over hang
40 year Painted Metal roofing in 20 Different Colors
Profile Ridge Vent - Ventilated Ridge Cap
Vinyl Center Vent Soffit
Color Matched Metal Fascia & Gable Trim
2 - 3' 6 Panel Entry Doors
4 - 3'x4' Vinyl Insulated Windows

ALL FIGURED FOR SUITABLE CUSTOMER
SUPPLIED SLAB OR SUB-FLOOR

Price for Basic Materials Package & Labor

20x24(480 sq. ft.)	20x32(640 sq. ft.)	20x40(800 sq. ft.)	28x40(1120 sq. ft.)	28x48(1344 sq. ft.)
\$9,050	\$10,615	\$12,119	\$15,242	\$17,075



LUCKY DISCOUNT LUMBER

417-935-4201

455 State Hwy C • Seymour MO 65746

www.luckydiscountlumber.com



*Some restrictions apply see store for details

FREE PRIME OAK FIREWOOD.
STORM UPROOTED HUGE TREE. YOU REMOVE TREE. LEBANON. 518-275-9176.

CASH FOR COMIC BOOKS: From 1935-1985 and comic related toys and vintage sports cards. 636-390-2043. Washington, Mo.

MX5100 KUBOTA: 4wd tractor with loader, 52 HP, open station, low hours. \$20,000. 417-270-1505.

FENCING SUPPLIES - UNBEATABLE PRICES!! Ozark Farm, 417-322-0161

SHINGLES: (new in plastic) 26 bundles (8-2/3 square) Owens Corning Sierra gray, \$40.00 a square, can deliver. txt 417-533-0779.

AUCTION REMINDER: Public Auction Saturday, May 30th 9AM. Bruce & Le'AN Auction. Please see our Auction Directory for more information.

ONE PIECE: 70'S desk/chair for young student. \$15 G.C. Cedar Hill, 314-303-7857

NEW HOLLAND 472 HAYBINE: field ready. \$1,800. Linn. 573-897-2772.

KITCHEN FAUCET MOEN: single lever, sprayer, new cartarage. \$70. 636-239-2695.

JON BOAT TRAILER: READY TO GO WITH LIGHTS, WENCH, EVERYTHING. \$200 OR TRADE. 573-734-2822.

BLUE/RED HEELER PUPS: Raised for 40 years. Good livestock dogs or pets. \$100 each. 660-553-2333 Cole Camp.

JOHN DEERE 148 LOADER: Good condition, open station. \$2,800. 573-732-3915.

AUCTION REMINDER: 10th Annual Spring Consignment Auction, Tuesday, June 2nd/Wednesday, June 3rd. Please see our Auction Directory for more information.

Starnes Auto LLC

22115 Rt. 66
Lebanon, MO 65536
417.588.3159 Office
417.718.2707 Cell
www.starnesauto.com

1996 GMC SIERRA GREEN, EXT. CAB, 2WD, 222,XXX MI	\$1,750
2000 CHEVY S-10 WHITE, 4X4, 144,XXX MILES.....	\$4,200
2003 CHEVY S-10 WHITE, 4X4, 4 DOOR, 134,XXX MI	\$4,500
2005 CHEVY SUBURBAN BLUE, 4X4, 202,XXX MILES	\$4,200
2006 GMC YUKON WHITE, 4X4, 202,XXX MI	\$4,200
2008 SATURN VUE MAROON, 78,XXX MI	\$6,250
2008 TOYOTA SCION XB BLUE, 132,XXX MI	\$4,200
2009 CHEVY MALIBU 2 LT SILVER, 113,XXX MI	\$4,750
2012 CHEVY MALIBU SILVER, 65,XXX MI	\$6,500
2012 GMC ACADIA SLE BROWN, 72,XXX MI.....	\$8,450
2013 CHEVY EQUINOX BLUE, 54,XXX MI.....	\$9,450
2013 CHEVY IMPALA LTZ SILVER, 119,XXX MILES.....	\$5,450
2014 GMC TERRAIN GOLD, 79,XXX MI.....	\$9,200
2015 CHEVY EQUINOX LT RED, 92,XXX MI	\$7,650
2016 GMC TERRAIN BLACK, 67,XXX MI.....	\$14,200
2019 DODGE CREW CAB RED, 5,XXX MI	\$26,500

WE DO ALIGNMENTS!

2018 KZ SPORTSMAN 363FL :Text for pics/details- \$27,000. Lebanon. 309-678-0057.

MILLER: 10 ft. Offset Disk, \$3,950. 573-765-4406

FORD A66 DIESEL ARTICULATING 4- WHEEL DRIVE HEAVY LOADER: \$10,500. 573-765-4406.

JOHN DEERE 275: Disk mower. Nice. \$6,250. 573-765-4406.



Kubota Together we do more.

Get a great deal on the versatile new MX Series, featuring a spacious operator platform and a climate-controlled cab for year-round comfort. Demo one today.

\$0 DOWN 0% APR 60 MONTHS
PLUS
SAVE UP TO \$1,700

EDGELLER AND HARPER
FARM EQUIPMENT

VISIT US TODAY FOR THIS LIMITED-TIME OFFER

Get Unmatched Kubota Quality!
Kubota Designed, Engineered & Built.
Visit Us In TWO Locations!

8665 Outer Road • Mtn Grove
417-926-5454 • 877-926-5458
4973 W. US Hwy 160 • West Plains
417-256-0420 • 800-766-0420

KubotaUSA.com

© Kubota Tractor Corporation, 2020. \$0 Down, 0% A.P.R. financing for up to 60 months on purchases of select new Kubota MX Series equipment from participating dealers' in-stock inventory is available to qualified purchasers through Kubota Credit Corporation, U.S.A.; subject to credit approval. Example: 60 monthly payments of \$16.67 per \$1,000 financed. Customer instant rebates of \$1,000 are available on qualifying cash or finance purchases. Additional instant rebate of \$700 are available with purchase of two new qualifying implements. 1st implement \$500, 2nd implement \$200. Some exceptions apply. Offers expire 6/30/20. Terms subject to change. This material is for descriptive purposes only. Kubota disclaims all representations and warranties, express or implied, or any liability from the use of this material. For complete warranty, disclaimer, safety, incentive offer and product information, consult your local Dealer or go to KubotaUSA.com.

ANTIQUE BRASS KITCHEN CABINET HARDWARE: 2 sets of 44. \$50 per set. 636-239-2695

JOHN DEERE: 1518 batwing bushog, 1000 pto rpm, \$4,500. txt 417-533-0779 for pics.

AUCTION REMINDER: Public Auction. Sunday, May 24th @ 2pm. Johnson Bay Auction. Please see our Auction Directory for more information.

BOBCAT 853 DIESEL SKID STEER LOADER : 58hp. \$8,950 573-765-4406.

1986 OLDSMOBILE CUTLASS: 43,xxx actual miles, loaded, excellent condition. \$2,300 obo. 573-873-3440.

FERTRELL: ORGANIC FERTILIZER AND MINERALS. Call for free catalog. 315-796-4370.

HANTZ DRYWALL: 35yrs, add-ons and repairs, references. 417-322-0014.

THREE JOHN DEERE 4440'S: buy choice, 5,000-8,000 actual hours, 2 have new tires, All are quad range transmission. 417-818-9087 or 417-861-2189.



Kubota Together we do more.

Get class-leading speed*, ergonomic comfort and exclusive Hydro-Gear ZT-3600 transmission for a great offer. Demo the durable, professional-grade Z400 today.

\$0 DOWN 0% APR 48 MONTHS
OR
SAVE \$300

EDGELLER AND HARPER
FARM EQUIPMENT

Get Unmatched Kubota Quality!
Kubota Designed, Engineered & Built.
Visit Us In TWO Locations!

8665 Outer Road • Mtn Grove
417-926-5454 • 877-926-5458
4973 W. US Hwy 160 • West Plains
417-256-0420 • 800-766-0420

KubotaUSA.com

*Claim is based on speeds published on company websites as of 11/25/2019 for the following 52"-54" zero-turn models: Gravelly Pro-Turn ZX, Scag Patriot, Exmark Radius S Series, Toro Titan HD 2000 Series, Hustler Fastrak SDX. © Kubota Tractor Corporation, 2020. \$0 Down, 0% A.P.R. financing for up to 48 months or customer instant rebates of \$300 are available on purchases of select new Kubota Z400 Series equipment from participating dealers' in-stock inventory. Promotional rate available to qualified purchasers through Kubota Credit Corporation, U.S.A.; subject to credit approval. Example: 48 monthly payments of \$20.83 per \$1,000 financed. \$300 rebate is not available with 0% A.P.R. or other promotional financing. Some exceptions apply. Offers expire 6/30/20. Terms subject to change. This material is for descriptive purposes only. Kubota disclaims all representations and warranties, express or implied, or any liability from the use of this material. For complete warranty, disclaimer, safety, incentive offer and product information, consult your local Dealer or go to KubotaUSA.com.

1 NEW HOLLAND H-6750 MOWERS: field ready, new teeth, new canopy, good operating mowers. \$5,400 OBO. 573-674-2592.

FOR SALE: 3 1950's baseball mitts, \$60. 417-457-1023.

SINGER SEWING MACHINE: Touch Tronic 210 Memory machine, like new, all there. \$200. 573-205-9401.

RED CEDAR FENCE POST: 6 1/2 feet long, 10 for \$49. Cedar Hill, 314-303-7857.

Buildings • Hunter's Cabins • Lawn Furniture

JAMCO BUILDERS

JAMCO Portable Buildings

800-688-2064 • 307 Enterprise Dr. • Seymour, MO • www.jamcobuilders.com

Rent To Own Plan

FIREARMS: Professional Repairs and Restorations. Baron's Gunsmithing. 573-363-5801, Camdenton.

IHC 1086 DIESEL TRACTOR: Cab & Cold Air. \$8,750. 573-765-4406.

FOUR TIRES: Size 245-60 R18 Michelin. No patches. \$85 firm. 417-532-2344.

IBANEZ GUITAR: Model-AF75T-DG-BK-12-01 with strap, hard-shell case, battery powered tuner VGC. \$250.00/obo. txt417-533-0779.

AUCTION REMINDER: Real Estate Auction, Saturday, June 6th @ 1pm. Sam Crawford Auction. Please see our Auction Directory for more information.

\$1000 SIGN ON BONUS

ASPLUNDH

TREE EXPERT, LLC

Is seeking **EXPERIENCED Line Clearance Tree Trimmers,
Bucket Operator and Forepersons**

For work in the Lebanon and surrounding areas. **Excellent Benefits:**
401K, Health, Dental, Vision Paid Vacations and Holidays.
Must be a safe and productive worker pass a pre-employment
drug test, and have valid driver's license.

\$21-\$24 per hour

Call 636-583-1175 or apply online • Asplundh.ourcareerpages.com

LANDPRIDE RCF3010: pull type brush hog, 10'. \$5,900. 417-270-1505.

FOR SALE: In Missouri, fishing cabin on private owned lot at family oriented, gated campground at beautiful Lake Hanna, off Hwy 221, only 4 miles from shopping and fine dining. Year round boating, fishing and ATV accessibility. INTERESTED? Call or Text Wayne@ 573-707-3152.

IHC 1066 DIESEL TRACTOR: Open station. \$9,500. 573-765-4406.

2 KITCHEN TABLES: WITH CHAIRS \$100 OR TRADE. 573-734-2822.

JOHN DEERE 4240: Diesel Tractor, cab, cold air, power shift, low hours, nice. \$29,500 573-765-4406.

STAINED GLASS THEATRE COOKBOOK. \$6.50. RESTAURANT RECIPES OF MISSOURI. \$7.50. THE CAKE DOCTOR COOKBOOK. \$6.50. 417-532-2045, Lebanon. (Leave Phone Number).

WERNER: aluminum 24' extension ladder. Model D1124-2 \$50 txt 417-533-0779.

VILLA HOMES IN ROLLA: Has NEW and USED Mobile Homes. Call David for info: 573-578-8072.

SPECIALIZING IN HEAVY DUTY GATES



Cow Country Gate Sales

Call Randy: 573-569-4754
or Home: 573-539-2528
Located at: Zimmerman Welding
16889 Hwy 52, Barnett, MO

AUCTION REMINDER: Memorial Day Gun Auction, Monday, May 25th @ 10am. Nance Auction. Please see our Auction Directory for more information.

98 MUSTANG 3.8 V6: motor, runs good, over 100,000 miles. \$150. Call 417-531-3605.

AUCTION REMINDER: Public Auction, Saturday, May 29th @ 9:30am. Sam Crawford Auction. Please see our Auction Directory for more information.

REGISTERED HEREFORD & ANGUS BULLS: Home raised, Some Show-Me Select Qualified. 573-701-7828. Belgrade

BORDER COLLIE: Puppies, first shots, dewormed, ready May 20, \$100, Call 573-759-2347, 20269 MCR 635, Dixon.

AUCTION REMINDER: Public Auction. Saturday, May 23rd @ 10am. Johnson Bay Auction. Please see our Auction Directory for more information.

BUSHWHACKER BELLES BOOK THE SISTERS, WIVES AND GIRLFRIENDS OF THE MISSION GUERRILLAS BY LARRY WOOD, \$12.50. 417-532-2045. LEBANON. LEAVE MESSAGE AND PHONE NUMBER.

NEW IDEA: 5410 Disk Mower, 10 ft. \$4,450. 573-765-4406.

2004 DODGE RAM 3500 DUALY: 4wd, auto, double cab, 5.9 Cummins, 58K miles. \$26,500. 417-270-1505.

LIONEL TRAIN SET: Steam engine, tender, caboos and other car, track and transformer. \$195. 573-364-7465, Rolla.

ALLIS CHALMERS D-15 Series 2: 43 horsepower, wide-front, 3 point, good tractor w/ 3 point blade \$3,750. 573-353-6317.

1994 CHEVY 4X4 1/2TON: \$2,000, Cuba. 573-677-0529

WWW.MYWEEKLYTRADER.COM

CAROLINA CARPORTS

Carports • Garages • Barns • RV Covers

Starting At \$1095.00

Delivered & Installed



RENT TO OWN • NO CREDIT CHECK

Limited Time Sale on Carports & Garages!
10% OFF \$2,000-\$4,999 | 12% Off Over \$5,000

METAL PANELS

29ga 40 Year Warranty, Painted Metal starting at \$68 sq
29ga 25Year Warranty, Galvalume Metal starting at \$50 sq



Showroom & Sales Office
Bolivar, Missouri 65613
(417) 326-4228
Next to Smith's Restaurant
Hwy. 13 & U

Corporate Office
Polk, Missouri 65727
(417) 852-4228
2 Miles South of Pittsburg
on Hwy. 64



Find us on
facebook
JenkinsBuildings.com
Prices Subject to Change

VISIT US @ JENKINSBUILDINGS.COM

Is Your Log Home **UGLY?**
Starting To Look

Professional Staining & Repair
(Log Homes & Wood Siding)

Call

Pine Ridge Rustic

Log Home Building Supplies

573-729-7226

www.pineridgerustic.com

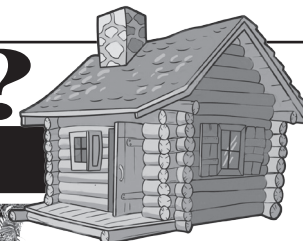

WANTED, TIMBER TO LOG ON SHARES: Honest, reliable, references. 417-533-4607, 417-664-1195.

BODY SHOP CUTTING TORCH: TIPS, GAUGES, BOX OF BRAND NEW STUFF \$500 VALUE Sacrifice FOR \$200 OR TRADE. 573-734-2822.

CASE 580C: Diesel Backhoe, Loader. \$8,500. 573-765-4406.

WANTED PINBALL MACHINES. 573-424-7200.

WANTED: FRONT CLIP 94 TO 98 MUSTANG. 573-438-5036.



★ American Made Metal Roofing ★

40 Year Warranty Metal.....\$1.95 (\$60.94 Per Sq)

*29 Gauge 10 Year.....\$1.75 (\$54.69 Per Sq)



WHILE SUPPLIES LASTS

29 Gauge #1 Galvalume.....~~\$1.69~~.....\$1.39 (\$43.44 Per Sq)
26 Gauge 40 Year.....\$2.25 (\$70.31 Per Sq)

- ★ 17 Colors To Choose From
- ★ 21 Years In Business
- ★ We Manufacture Our Own Metal and Trusses



3 Locations To Serve You!

1239 W. Kingshighway | 1100 Pace Rd. | 35 Killdeer Rd.
Paragould, AR | Pocahontas, AR. | Seymour, MO.
870-810-2494 | 870-609-1900 | 417-952-7143

*Possibly not American made. Prices always subject to change.

Build In A Box Stud Wall & Pole Barn Kits

Non-Warranty Metal	10 Year Warranty	40 Year Warranty
24x30x8.....\$3,350\$3,700\$3,850
30x40x10...\$4,950\$5,350\$5,600
40x60x12...\$9,300\$10,000\$10,200

• Precut Packages Also Available

DARDEN PROFESSIONAL TIMBER HARVESTING, BUYING STANDING TIMBER: Great prices, improve wildlife habitat and improve forest health. State Certified & Fully Insured! 573-247-4808 or 573-739-1122. Salem

PYRENEES/ANATOLIAN PUPPIES: parents are excellent sheep/chicken/guard dogs Ready June 10th. \$250. 417-322-0161.

IHC: 10 ft, Wheel Disk \$1,600. 573-765-4406.

CHISEL PLOW: 12FT, Pull-type. \$950 417-322-0161

IHC 806 DIESEL TRACTOR: w/Loader, bucket, bale spike with 8ft Brushhog, \$9,800. 573-765-4406.

2000 S-10 PICK-UP: 169,000 miles. bedliner, automatic, 4 cylender \$2,800. 417-532-4108.

BRUSHOG 3210: Pull type, 10 ft. Brushcutter. \$4,600. 573-765-4406.

OLD LINN CREEK, HA HA TONKA & CAMDEN CO BOOK, "Before the Dam Waters", BY T. VICTOR JEFFRIES. \$5.50 each post paid. To order: 417-532-2045, Lebanon (leave message.)

WE BUY White Oak Logs!

- ✓ Top prices for your logs
- ✓ Experienced log buyers
- ✓ Professional service

Chad Cook | Salem Wood Products
417.718.2950
5 miles north of Salem, MO on Hwy 19



www.independentstavecompany.com

FREE DELIVERY WHEN YOU BUY ONLINE



1-6 SERIES COMPACT
UTILITY TRACTORS

90 DAYS

No Payments,
No Interest¹



Z300 SERIES ZERO
TURN MOWERS

Z700 SERIES ZERO
TURN MOWERS

S240 LAWN
TRACTOR

\$100 off²

- 20-25 engine HP
- 42-, 48- and 54-inch Accel Mower Deep Mower Deck
- 15 and 18in seat options

\$300 off²

- 23-25 engine HP
- 8-10mph maximum forward speed
- 8-gallon fuel capacity
- Adjustable Seat and Three-Position Foot Platform

\$200 off²

- Two side-by-side forward and reverse pedals
- Wide, welcoming operator station
- Cool and comfortable 15-in. open, high-back seat
- Powerful V-Twin Engine

Legendary Products. Extraordinary Service.
Find your local Heritage Tractor location
or request a quote at HeritageTractor.com



¹ Valid until 7/6/2020. Subject to approved installment credit with John Deere Financial, for consumer use only. Down payment may be required. Average down payment is 10%. \$17.24 per month for every \$1,000 financed. No payments, no interest for 90 days, followed by 0% APR for 36 months only. Taxes, freight, setup and delivery charges could increase monthly payment. Available at participating U.S. dealers. Prices and models may vary by dealer. Offer available on new equipment only. Prices and savings in U.S. dollars. ² Valid until 7/6/2020. \$100 off the purchase of a new Z300 Series ZTrak Zero-Turn Mower, \$200 off the purchase of a new S240 Lawn Tractor, and \$300 off the purchase of a new Z700 Series ZTrak Zero-Turn Mower available in the U.S. at participating dealers. Dollars off will be deducted from the purchase price. Some restrictions apply, see your John Deere dealer for details.

HTR4X70312WT-4C

TORCH SET: #4 oxy and acetylene bottles with cart, torch, gages, hoses, goggles. \$350.00 txt 417-533-0779.

MODEL A ROADSTER: 29Ford Shay, Reproduction, \$10,900, 573-636-8000

DREAM HOUSE - Online, chateauhomes.net Call Marla 573-657-7040

SWAP MEET: At Treasures, 1060 Tower Road, Lebanon, June 5th & 6th, Vendors Wanted, 417-532-6666.

HAROLD BELL WRIGHT BOOKS FOR SALE. The Eyes of the World, The Calling of Dan Matthews and Their Yesterdays. \$15 each. 417-532-2045, Lebanon. Leave message.

41 DRILL BITS FOR BIT AND BRACE: \$50 417-457-1023.

FENCE! WE STOCK FIXED KNOT10% Off! High tensile, woven, barbed, smooth. Cattle/Sheep panels! Unbeatable Prices!! Ozark Farm, 417-322-0161.

BUY & SELL ONLINE!



**AUCTIONS ENDING
EACH SUNDAY**

**CALL US
TODAY TO
SCHEDULE
YOUR NEXT
AUCTION!**

WWW.OZARKBID.COM

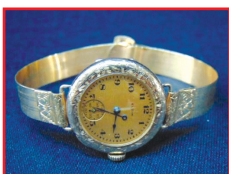
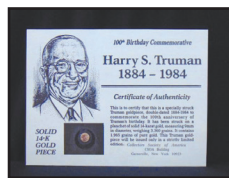

**SHIPPING ON
AVAILABLE ON
MOST ITEMS**

**SELL YOUR ITEMS
NATIONWIDE**

**SAVE TIME, SAVE
MONEY, SHOP AT
ONLINE AUCTION**

**VIRUS SALE - mobile home inventory, en-
tire stock, first come basis, 3 & 4 bedroom,
2 bath, Hurry and call for info 573-499-9993
columbiadiscountshomes.com**

**GERMAN SHEPHERD PUPPIES: born
3-29-20, 2-males, 2-females. best offer or
trade. Grovespring, 417-322-0066, leave
message**

**MURRAY RIDING MOWER: Good tires,
deck, blades, 5-speed, needs motor. \$150-gun
trade. 573-364-7465.**

**ITALIAN MAREMMA GUARD DOGS:
9 male pups, 8 to 14 weeks old, raised with
sheep, very beautiful, quite friendly. \$200
each. 417-682-1746.**

**12 ACRES GRASS AND CLOVER HAY:
3-miles W of Lebanon 417-532-8048.**

**MEN'S SIZE 11: Rollar blades, skates. G.C.
Cedar Hill 314-303-7857.**

**CHOCOLATE LABRADOR RETRIEV-
ER FOR FREE: 417-532-5944**

**AUSTRALIAN SHEPHERD PUPPIES:
out of working parents, shots-first round. 573-
663-7459.**

**FOR SALE: Ford 4000 tractor, good tires,
motor, transmission. Call 573-263-5538.**

**L4400 KUBOTA: 4wd tractor with loader
and 3rd function valve, Low hours. \$21,500.
417-270-1505.**

**2-21" PUSH MOWERS: Briggs& Stratton
engine, 1runs, 1 for parts. Both \$75. 636-239-
2695.**

**KITCHEN FAUCET MOEN: single lever,
sprayer, new cartarage. \$70obo. 636-239-
2695.**

**QUALITY REPLACEMENT COWS:
COW/CALF PAIRS, BRED HEIFERS AND
BREEDING BULLS, TRUCKING AVAIL-
ABLE. Otterville, 660-619-5190.**

**JOHN DEERE 567 ROUND BALER: mon-
itor, kicker, wide pick-up, cover, net wrap.
\$9,650. 573-765-4406.**

**BARN WOOD SIDING: 8" & 10" wide.
573-729-7226. www.pineridgerustic.com**

**AUCTION REMINDER: Public Auction
Saturday, May 30th 9AM. Bruce & Le'AN
Auction. Please see our Auction Directory for
more information.**

- Online
CRAWFORD
Auction Service LLC

Register and bid online
@ www.OzarkBid.com *Ozarkbid*

Contact Chase Crawford, Crawford Auction Service for more info @ 417-399-1904

WANTED: Walk behind commercial lawn mowers needing repair. 314-550-9314

DETROLA MUSIC MACHINE: Plays CD'S, Records, Cassettes, AM-FM Radio, excellent condition, 20x18x12, oak finish, antique look. \$65. 573-364-7465, Rolla.

FOUR BASKET HYDRAULIC FOLD TEDDER: \$4,350. 573-765-4406.

WERNER: fiberglass 20' extension ladder. Model D5920-2 \$50 txt 417-533-0779.

NEW HOLLAND 7230 DISKBINE: Nice. \$14,500. 573-765-4406.

FORD 2010: F-150XL, longbed, V8, Automatic. \$5,400. Call for details. 417-848-8754.

WILBER'S FISH BRANCH ANGUS: Registered Yearling bulls, for sale, calving ease, good growth trait, Registered cow/calf pairs also available, 5-9yr old cows. March born calves, can be registered. Mexico, MO, 573-473-6019. www.fishbranch.com

WANTED STANDING TIMBER: Butler Logging, 417-448-9323.

LARGE PLASTIC HOSE REEL ON WHEELS: \$25. 417-457-1023.

DG LUMBER LLC: Top-Quality Building Materials, Lumber, Plywood, OSB, Carsiding, Insulation, Nails/Screws, Doors, Windows, DeWalt tools. Also complete building packages. Call for Quotes 417-259-0994, 2440 S Hwy E, Norwood.

HOLLYWOOD 4-BIKE HITCH MOUNT RACK: Excellent condition, Includes (2) Allen Stabilizer tension bars and keyed alike locking hitch pin and cable. \$175. Conway, 417-718-5347.

PINE LOG SIDING.. www.pineridgerustic.com 573-729-7226.

CUSTOM SAW MILLING: Lebanon. 417-533-4607, 417-664-1195.

FENCE! WE STOCK ELECTRIC FENCE SUPPLIES: High-Powered fencers! Unbeatable Prices! Ozark Farm, 417-322-0161

I BUY....used mobile homes. Call or text 573-338-6250 or email GregS.CDH@outlook.com

JON BOAT TRAILER: READY TO GO WITH LIGHTS, WENCH, EVERYTHING. \$200 OR TRADE. 573-734-2822.

Rescheduled

10th Annual Spring Prairie Grove Amish Mennonite School CONSIGNMENT AUCTION

*LAST YEAR'S AUCTION PHOTOS



Tuesday, June 2nd

3PM - SALE STARTS
7PM - GUNS

**TAKING
CONSIGNMENTS!**

Wednesday, June 3rd

7:30 - 10AM - BREAKFAST
9AM - SALE STARTS
1:30PM - QUILTS

Auction held on School Grounds

12 WINDING CREEK DR. | BUFFALO, MO | 65622

To consign, or for more information, contact:

417.327.6240	Nathan Kropf (Misc. Equip)
417.733.2600	Vernon Kopf (Tractors & Machinery)
417.327.6348	Eldon Swartzentruber (Titled Vehicles)
417.733.2710	Tobe Hostetler (Furniture, Crafts, Cattle Equip.)
417.327.4670	Nathan Blosser (Lawn, Garden, Flowers)
417.327.7168	Mrs. Ron Eigsti (Quilts)
417.327.7720	Herman Hostetler (Guns)
417.326.9788	Den Blosser (Questions)

Suggested Consignments:

Handmade Quilts • Small & Large Antiques • New & Used Furniture • Good Household Items • Hand Tools • Shop Tools • Lawn & Garden Machines & Tools • Farm Machinery • Cattle Equipment • Farm Tractors, Etc.

NO JUNK PLEASE

THE SOONER CONSIGNED, THE BETTER ADVERTISED!

Living Estate Auction

MEMORIAL DAY WEEKEND!

275 Pervis Dr. Sunrise Beach, Mo. 65079

Directions: From Laurie at hwy 5 and Chelsie Rd. go West on Chelsie Rd. 2 miles to Pervis Rd. to auction site on left top of hill. Watch for signs day of sale. We will sell the following at public auction on:

Sunday May 24, 2020 • 2:00 p.m.

REAL ESTATE

1,150sqft. 3 - Bedroom, 2 - Bath log home, 2 screened-in 8'x20' porches, wood or gas heat, open kitchen wood cabinets lots storage, tile & laminate floors, Large de-tached 22'x30' garage/ mancave w/loft. All located on two large lots overlooking a scenic view of Lake of the Ozarks.

Real Estate Terms: 10% Nonrefundable Escrow down day of Sale, to close 30 days if not sooner, Taxes Prorated, Seller to Provide Title Insurance. All inspections & financial arrangements to be finalized Prior to sale time, Sale not Conditioned upon Finance. Seller reserves the right to accept or reject any bids, **Will co-broke with licensed realtor to register qualified buy 24 hrs prior to sale time.**

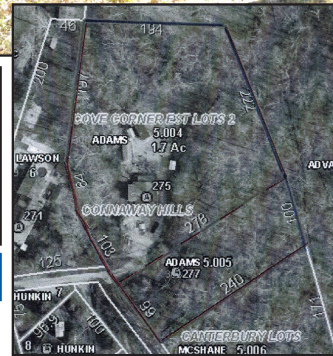
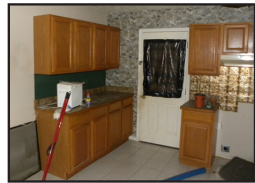

OTHER BUILDINGS TO BE SOLD AFTER THE REAL ESTATE

11'x18' Storage shed w/porch - insulated w/electricity. Green House 9'x12'; Wooden octagon gazebo 10'x10'; 8'x12' Storage shed; Lot Misc. land scaping bricks & pavers to be sold also.



NOAH ADAMS

Auctioneer Note: If your looking for a nice lake home with lots of potential, opportunity is knocking. This home is not an absolute sale, BUT family ABSOLUTELY wants to sell. We are extremely proud to assist Noah Adams a TRUE American Hero (Okinawa purple heart recipient) in selling his late daughter "Brinda Adams" lake home.

JOHNSON AUCTION SERVICE

"Third Generation Family Tradition since 1942"

Russell "Rusty" Johnson (660) 221-4067 • Phillip Yoder (660) 723-3389

For Full Listing, Pictures and Details auctionzip.com (ID# 20300)

THREADGILL'S - THE COOKBOOK, THE AUSTIN, TEXAS LANDMARK OF SOUTHERN COMFORT FOOD, HARDBACK \$10. 417-532-2045. LEBANON. LEAVE MESSAGE AND PHONE NUMBER.

2007 DODGE RAM 3500 DUALY: 4wd, double cab, 6-speed manual, 6.7 Cummins, 140K miles. \$22,500. 417-255-1823, Leave message.

SOUTHERN OVEN COOKBOOK: The Savories, The Sweets, by Jean Anderson, hardback, 272 pages. \$6.50 417-532-2045. Leave Message.

MOBILE HOMESshop on-line..... Call Tuff with questions 573-657-2176 amegamobilehomes.com

DAVIDSON: aluminum 16' extension ladder. Model 554-16 \$20 txt 417-533-0779.

FREE PRIME OAK FIREWOOD. STORM UPROOTED HUGE TREE. YOU REMOVE TREE. LEBANON. 518-275-9176.

CASH FOR COMIC BOOKS: From 1935-1985 and comic related toys and vintage sports cards. 636-390-2043. Washington, Mo.

MX5100 KUBOTA: 4wd tractor with loader, 52 HP, open station, low hours. \$20,000. 417-270-1505.

FENCING SUPPLIES - UNBEATABLE PRICES!! Ozark Farm, 417-322-0161

SHINGLES: (new in plastic) 26 bundles (8-2/3 square) Owens Corning Sierra gray, \$40.00 a square, can deliver. txt 417-533-0779.

ONE PIECE: 70'S desk/chair for young student. \$15 G.C. Cedar Hill, 314-303-7857

NEW HOLLAND 472 HAYBINE: field ready. \$1,800. Linn. 573-897-2772.

KITCHEN FAUCET MOEN: single lever, sprayer, new cartarage. \$70. 636-239-2695.

BLUE/RED HEELER PUPS: Raised for 40 years. Good livestock dogs or pets. \$100 each. 660-553-2333 Cole Camp.

JOHN DEERE 148 LOADER: Good condition, open station. \$2,800. 573-732-3915.

MILLER: 10 ft. Offset Disk, \$3,950. 573-765-4406

**SOUTHWEST AUCTION SERVICE
SPRING EQUIPMENT
CONSIGNMENT AUCTION!**

SUNDAY, JUNE 7TH • 10:00 AM
151 Ste Hwy 76, Rocky Comfort, Mo 64861

**Taking consignments on Farm Machinery, Shop,
Tools, Trucks, Trailers, Outdoor, Sporting Goods, etc...**

SOME EARLY CONSIGNMENTS INCLUDE: Komatsu 25 forklift, Twister Safe skid steer, 7' & 8' 3pt. Brush Hogs, 14' dump trailer, JD 2425 54" zero turn mower, Exmark stand-up mower, Exmark Lazer zero turn mower, Grasshopper 618 SL52 zero turn mower, full set of woodworking tools & supplies, lot of shop tools & equip, generators, pressure washers, farm implements, scaffolding, '05 Sprinter Copper Canyon Camper-29' 5th wheel w/gooseneck adapter.

Semi Truck parts, Harley Davidson accessories, Lots of Plumbing & Electrical, Skid Steer attachments, Lots of Office Supplies & furniture, Paddle Boat, Jon Boat & much more!
Full sale flyer coming soon!

Call 417-652-7540 or email: kathy@swaauction.com
Website: www.swaauction.com

Early consignments will be photographed & advertised!

AUCTION REMINDER: 10th Annual Spring Consignment Auction, Tuesday, June 2nd/Wednesday, June 3rd. Please see our Auction Directory for more information.

2018 KZ SPORTSMAN 363FL :Text for pics/details- \$27,000. Lebanon. 309-678-0057.

FORD A66 DIESEL ARTICULATING 4- WHEEL DRIVE HEAVY LOADER: \$10,500. 573-765-4406.

JOHN DEERE 275: Disk mower. Nice. \$6,250. 573-765-4406.

ANTIQUE BRASS KITCHEN CABINET HARDWARE: 2 sets of 44. \$50 per set. 636-239-2695

JOHN DEERE: 1518 batwing bushog, 1000 pto rpm, \$4,500. txt 417-533-0779 for pics.

AUCTION REMINDER: Public Auction. Sunday, May 24th @ 2pm. Johnson Bay Auction. Please see our Auction Directory for more information.

BOBCAT 853 DIESEL SKID STEER LOADER : 58hp. \$8,950 573-765-4406.

1986 OLDSMOBILE CUTLASS: 43,xxx actual miles, loaded, excellent condition. \$2,300 obo. 573-873-3440.

IHC 1086 DIESEL TRACTOR: Cab & Cold Air. \$8,750. 573-765-4406.

FOUR TIRES: Size 245-60 R18 Michelin. No patches. \$85 firm. 417-532-2344.

FARM AUCTION

TRACTORS • EQUIPMENT • TRUCKS • TRAILERS • TOOLS • FARM SUPPLIES

SATURDAY, MAY 23 • 10:00 AM

Location: 12256 Groves Drive, Plato, MO 65552

Directions: From Roby take Hwy 32 East 3 miles to Groves Drive. Take Groves Drive approximately 1/2 mile to 12256 Groves Drive. Watch for Auction and Parking Signs day of sale!

**WARREN & TERRI
BRABANT**



FARM EQUIPMENT/FARM SUPPLIES/TRAILERS

20 Ft Gooseneck Car Trailer with Ramps • 12 Ft Pull Type Stock Trailer • 7 Ft Landpride Bushhog • Atlas 6 Ft Box Blade • Farmstar Post Digger with 12 inch HP Auger • 6 Ft Rock Rake • Farm Wagon with Hydraulic lift • Three Point Carryall • International Manure Spreader • Small Trailer Frame • Small Manure Spreader • Stock Tank • Cattle Feeders • VetGun with three boxes of fly control capsules • Calf Bottles • Fluid Feeder • Ear Tags and Tagger • Misc Vet Supplies • Antique Horse Drawn Planter • Antique Horse Drawn Rake • ATV Seeder • ATV Sprayer • ATV Blade • Post Puller • ATV Pull Type Spreader • Aluminum ATV Ramps • ATV Pull Type 15 gallon Sprayer • Cattle Delice • Electric Fencer • Copper Ground Rod • ATV Lawn Roller • 16 Ft Roofing - used

HUNTING/RECREATIONAL

Marlin 50 Caliber with Simmons Scope • Knight-Camo 50 Caliber TBolt With Tasco Scope • Turkey Blinds • Ladder Tree Stand • Game Packing Cart • Fiberglass Canoe • Aluminum Canoe • Deer Feeder • Reloading Supplies • Misc Hand Reloading • Game Cameras • Holsters • Arrows • Winchester Boxes • Ammo Boxes • Camo Clothing • Gun Ruck • Minnow Traps • Trolling Motor • Wood Army Box • Patio Set - Six Chairs • Double Outdoor Glider • Rock Fire Pit • Portable Fire Pit • Fish Cooker • Grill • Free Standing Swing • Dog House • Pet Carriers •

CLASSIC CAR & CLASSIC TRUCK PARTS

1965 Ford Mustang - Nice CAR - 289 V8, AT restored, but has original interior and wheel covers • SELLS with OWNER confirmation. Hood • Bumper • Door Panels for a 1956 Chevy Pickup • NEW fender for Jeep Cherokee

TOOLS/MISC

Honda 1000 watt Quiet Generator • Miller Mig Welder • Lincoln 225 Welder • Acetylene Torch with Bottles and Cart • 4000 Watt Homelite Generator •

TOOLS/MISC

Electric Jack Hammer • Craftsman Toolbox • Craftsman Planer/Joiner • Craftsman Radial Arm Saw • Craftsman Scroll Saw • Craftsman Push String Trimmer • Craftsman Weedeater • New Propane Tank • Engine Stand • Log Chains • Bench Grinder • Pipe Vise • Freud Router • Power Winch • Pipe Bender • Belt Sander • ATV/Lawn Mower Tire Changer • Roper Rear Tire Tiller • Cement Mixer • Wagoner Paint Sprayer • Table Saw - Joiner Combo • Ratchet Boomers • Air Tanks • Scaffold Board Extension Ladders • Wooden Ladders • Work Bench • Tile Cutter • Lozier Shelves • Small Insulated Tool Building • Gas Cans • Saw Horses • Bull Float • Misc Hand Tools • Tool Holder • Kerosene Bullet Heater • Wheelbarrows • Delta Table Saw • Old Chainsaws • Tarps • Water Hoses • Nuts • Bolts • PVC Pipe • Used Tires • Pull Type Lawn Cart • Push Lawn Cart • Peg Board • Scrap Metal • Old Car and Tractor Batteries • Ivy Cast Iron Heating Stove • Ashley Wood furnace • King Wood Stove • Murray Electric Start Pushmower • Lots of Misc not listed.

HOUSEHOLD/COLLECTIBLES

Dining Room Table and Six chairs with matching Hutch • 52 inch Sharp Flat Screen TV • TV Cabinet • Matching Couch, Double Chair and Recliner • King Size Bed • End Tables • Lamps • Matching Dresser, Nightstand and Chest • Kitchen Aid Refrigerator • Two Upright Freezers • Commercial Cooler/Freezer with Cold Top • Nordic Track Treadmill • AB Lounger • Bathroom Cabinets • Dressers • DVD Players • Large Filing Cabinet • Microwave • Vacs and Carpet Cleaners • Large Paula Dean Skillet • Chest Freezer • Clothes Steamer • Twelve Piece Correlle Set • Cast iron • FireKing • Pyrex • Air Fryer • Electric Double Fryer • Granite Strainer • Old Records • Luggage • Books • Linens • Pictures • New Qt Jars • Tupperware Bread Bowls • Shark Vac • Thailand Elephant Hand Carved Teak • Barrel Clock • Manual Typewriter • Sewing Notions • New 36 inch Larson Storm Door • Old Church Pew • Galvanized Tub • Shelves • Old Well Pump • Lap Harp with Music Sheets • Old Wood Block Hoist

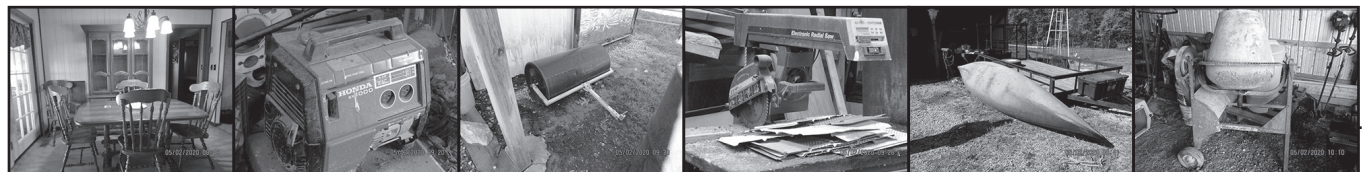

AUCTIONEER'S NOTE: Warren and Terri have sold the farm and are moving to the lake to fish! Some items were already boxed up in preparation for the sale....so we have not seen everything! Auction is much larger than listing!

Darren SCHEETS AUCTIONS

(417) 457-6638 • (417) 926-8575
www.scheetsauctions.com



TERMS OF AUCTION: Cash or check with picture ID. Nothing loaded or removed until paid for. Everything sells as is, where is. Not responsible for accidents, lost or stolen items. Auction day announcements take precedence over all previous advertisements.

ANNUAL MEMORIAL DAY & SPRING MACHINERY AUCTION

Monday, May 25th, 2020 @ 9:00 A.M.

THE MOFFAT CENTER • 467 Co Rd 604, LINN, MO

Due to the COVID-19, we will be practicing social distancing. There will be hand sanitizer available. Any PPE you desire to wear is welcome.

DIRECTIONS: From Linn, take Hwy. 50 west 1 ½ mi. to Co. Rd. 604, turn left & go 1 mile to building on right, or from Jefferson City, take Hwy. 50 east approx. 18 mi. & turn right on Co. Rd. 604.

CONSIGNMENTS OF VEHICLES, FARM EQUIPMENT & FARM SUPPLIES ACCEPTED UNTIL SALE DAY.

CONTACT RICK AT 573-690-2823.

TRACTORS

John Deere 730 Diesel NF 3pt; John Deere 720 Diesel NF 3pt; John Deere 430 WF 3pt; John Deere 60 NF 3pt; John Deere 60 NF PS; John Deere 50 NF Steel Wheels 3pt; John Deere B; John Deere B Unstyled Steel Wheels.

Note These have been sitting in shed for many years. "All Sold No Reserve."

Ford 4600 Diesel w/ Koyker Loader; Farmall M; Farmall H; Ford Jubilee; Ford 4610 w/ Bush Hog Loader.

TRAILERS

16' Bumper Hitch w/ wench; 16' Bumper Hitch.

COMBINE

John Deere 4420 Diesel, Good Condition.

EQUIPMENT

NH 848 Round Baler, Good Condition; NH 67 Square Baler; NH Hayrake; Moline 13 Hole Grain Drill; 2 4 Wheels Wagons; 8' 3pt Disk; 5' 3pt Disk; 6' 3pt Blade 5' 3pt Blade; 6' Howse Brush Hog 3pt; 3pt Box Blde 5' Howse; 2 Wheel Trailer; Goose Neck Bale Trailer 20', Good Brakes, Title. Fransgard Tedder-Rake; Netlerex 8 Bale Accumulator w/ Bale Grapple, Good Condition; 10' 3pt Chiesel Plow; NH 50 Baler; NH 9' Haybine 479; 3pt Post Hole Digger; 3pt Tractor Seeder; 6' Land Pride Finish Mower 3pt

LAWN & GARDEN

Scag Freedom Z Zero Turn; Craftsman DYT 4000 24 HP Mower; Yardman 20 HP Mower; Craftsman LT 1000 16 HP Mower; Dr Brush Cutter; Craftsman Rear Tine Tiller; Craftsman Front Tine Tiller; Stihl Line Trimmer; Craftsman Chain Saw; Craftsman Snow Blower; 31 CC Tiller; Craftsman Leaf Blower; Garden Tools; Garden Planter.

TOOLS & MISC

Miller Bobcat Welder, Z25 ACDC, 8000 Watt Generator 0 New Motor Used very little, Excellent Condition; Yard Machine Log Splitter 25 Ton; Huskee Rear Tine Tiller; Tire Changer; Heavy Duty Metal Band Saw; Lincoln Welder; 4 Craftsman Stacking Tool Boxes; Craftsman 60 gal Air Compressor; Craftsman Miter Saw; Hydraulic Jacks; Floor Jacks; Wrenches, Sockets; Hand & Power Tools; Table Saw; Radial Arm Saw.

SKID STEER ATTACHMENTS

Unused Stout Grapple HD72-4 Close Tine w/ Skid Steer Quick Attach; Unused Stout Brush Grapple XHD 84-6 w/ Skid Steer Quick Attach; Unused Stout Rock Bucket/Brush Grapple Combo HD72-3 Open-End w/ Skid Steer Quick Attach.

ANTIQUES, COLLECTIBLES, HOUSEHOLD

20 gal Western Crock; 5 gal Macomb Salt Glaze Crock; Other Cocks; Oak Wall Telephone; 5 Wood Barrels; Oil Lamps; Deco Era Dresser; Chifforobe; Cross Cut Saws; Dish Safe; Wash Board; Cast Iron Skillets; Granite Ware; 1950's Glassware; Galvanized Sprinkler Can; 5 gal Metal Gas Cans; Wash Tubs; Cast Iron Implement Seat; Chest; Refrigerator; Washer & Dryer; 1000+ DVD's, Lots of Westerns; Computers.

Note: This year we have combined our spring machinery auction with our annual Memorial Day sale. There will be a building full of estates, antiques and collectibles, with lower barn full also. Farm machinery & tool type stuff will be sold beginning at about 12:00 p.m. noon. Please watch website as pictures will be updated daily. Please bring a friend and make plans to attend. Two auction rings will be running all day. Rick

Terms: Cash or good check with proper identification. All sales are final. Everything sells as is, where is. Proper identification is necessary to obtain a buyer's number. Announcements day of sale supersede all printed material. Lunch on grounds.

RICHARD MOFFAT AUCTION SERVICE

708 E. McCarty St., Jefferson City, MO 65101 – Business Office



Auctioneer:
Richard Moffat
573-690-2823
Jefferson City, MO

The Moffat Center
Linn, MO
573-897-4004
www.moffatauction.com

Auctioneer:
Matt Michelson
573-680-6188
Jefferson City, MO

Over 25 Years In The Livestock Business

NO SALE Closed
MEMORIAL DAY Monday, May 25

Cattle Sale



Every Monday at 12:00

Feeder Calves
to sell at 12:00 pm

Butcher Cows
& Stock Cows
following

PRE-VAC SALE
Friday June 12th @ 1PM

Feed & Water Pens Available
All Consignments Welcome
Up Until Sale

We Appreciate Your Business!

Salem Livestock Auction

Salem, Mo -- Phone 573-729-8880

Allen Thompson
417-932-4097
Chuck Thompson
417-257-5610

Terms of Sale: Cash or
Approved Check!

Renee Lauderdale
417-926-2682
Keith Robertson
314-560-3285

FERTRELL: ORGANIC FERTILIZER
AND MINERALS. Call for free catalog. 315-
796-4370.

HANTZ DRYWALL: 35yrs, add-ons and
repairs, references. 417-322-0014.

THREE JOHN DEERE 4440'S: buy choice,
5,000-8,000 actual hours, 2 have new tires, All
are quad range transmission. 417-818-9087 or
417-861-2189.

1 NEW HOLLAND H-6750 MOWERS:
field ready, new teeth, new canopy, good oper-
ating mowers. \$5,400 OBO. 573-674-2592.

FOR SALE: 3 1950's baseball mitts, \$60.
417-457-1023.

FIREARMS: Professional Repairs and Res-
toration. Baron's Gunsmithing. 573-363-
5801, Camdenton.

SINGER SEWING MACHINE: Touch
Tronic 210 Memory machine, like new, all
there. \$200. 573-205-9401.

AUCTION REMINDER: Real Estate Auc-
tion, Saturday, June 6th @ 1pm. Sam Crawford
Auction. Please see our Auction Directory for
more information.



MID MISSOURI STOCKYARDS

REGULAR SALE EVERY THURSDAY 11AM

WATCH OUR WEEKLY SALE IN REAL TIME ON DVAUCTION.COM

For Farm Visits, Market Updates, or Trucking

Call **Zach Cox 417-777-1320**
Dan Romine 573-578-4939

**Competitive Buyers!
Competitive Commission!
Competitive Market!**

Barn: 417-532-9292



**I-44 • Exit 123 "just outside of Lebanon"
17505 Route 66, Phillipsburg, MO 65722**

For weekly market updates, visit us at www.midmostockyards.com

RED CEDAR FENCE POST: 6 1/2 feet long, 10 for \$49. Cedar Hill, 314-303-7857.

IBANEZ GUITAR: Model-AF75T-DG-BK-12-01 with strap, hard-shell case, battery powered tuner VGC. \$250.00/obo. txt417-533-0779.

LANDPRIDE RCF3010: pull type brush hog, 10'. \$5,900. 417-270-1505.

FOR SALE: In Missouri, fishing cabin on private owned lot at family oriented, gated campground at beautiful Lake Hanna, off Hwy 221, only 4 miles from shopping and fine dining. Year round boating, fishing and ATV accessibility. INTERESTED? Call or Text Wayne@ 573-707-3152.

IHC 1066 DIESEL TRACTOR: Open station. \$9,500. 573-765-4406.

2 KITCHEN TABLES: WITH CHAIRS \$100 OR TRADE. 573-734-2822.

JOHN DEERE 4240: Diesel Tractor, cab, cold air, power shift, low hours, nice. \$29,500 573-765-4406.

STAINED GLASS THEATRE COOKBOOK. \$6.50. RESTAURANT RECIPES OF MISSOURI. \$7.50. THE CAKE DOCTOR COOKBOOK. \$6.50. 417-532-2045, Lebanon. (Leave Phone Number).

WERNER: aluminum 24' extension ladder. Model D1124-2 \$50 txt 417-533-0779.

NEW IDEA: 5410 Disk Mower, 10 ft. \$4,450. 573-765-4406.

SPRING CONSIGNMENT

Saturday, May 23, 2020 10:00 A.M.

8035 NW Hwy AA, Appleton City, MO 64724

From Appleton City go east 2 miles on 52 hwy to A, go south on A hwy 1/4 mile to AA. Then east on AA hwy to auction.



FIREARMS (SELL @ 10:00 A.M. SHARP!!)

Model 94 32 Win special, 32 cal, Made 1953
Winchester Model 94 NRA Musket stock, 1871/1971 30-30 cal

Winchester Model 1906 22 pump S/L/LR
Winchester Model 290 22 LR, Semi auto w/scope
Winchester Model 270 22 pump, 22 S/L/LR
Winchester Model 121 Bolt Action 22 S/L/LR
Winchester Model 37 12 ga.

Henry Model H006C Golden Big Boy, lever action, 357 mag/38 special cal. In Box
Henry Model H006C Golden Big Boy, lever action 45 long Colt cal, In Box

Remington Model 700 30-06 Enhanced Receiver w/BSA 3x12x40 scope Made 1974

Remington Model 1917 Enfield Bolt action w/scope 30-06 cal

Remington Model 770 30-06 bolt action w/scope
Remington Model 788 243 cal, bolt action w/scope

Remington Model 572 pump, 22 cal S/L/LR

Remington Model 870 Wingmaster 12 ga. Pump

Marlin Model 1895 Lever Action w/3x9 scope, 4570 Go

Marlin Model 60 22 LR

Ruger M77 Mark II, bolt action, 204

Ruger cal w/box & rings

Mossberg Model 817 Stainless, bolt action 17HMR w/3x9 scope

Mossberg Model 640 KD Chuckster 22 mag. Bolt action w/scope

Mossberg Model 183D repeating bolt action 410

Ithica Model M49 Lever action 22 S/L/LR

New England Sportster 17HMR Bull barrel

H&R Handi Rifle Model SB2 280 Rem cal w/3x9 scope

Savage Model 93R w/ accu trigger 17HMR, bolt action w/3x9 scope

Stevens Model 54A Bolt Action 410 ga.

Stevens Model 62 22 LR semi auto

Belgium Double Barrel 12 ga, Hammer type

New Haven by Mossberg Model 500AT 12 ga w/poly choke

Black Knight 50 Cal. Muzzle Loader w/scope

Smith & Wesson Model SW380 semi-auto 380 cal

Smith & Wesson Model SW40 VE, semi auto 40 cal S&W w/2 mags & holster

Smith & Wesson Model 4026 semi auto Stainless 40 cal S&W 2 mags

Smith & Wesson Model SD 40 VE semi auto, 40 cal S&W w/2 mags

Ruger Super Black Hawk Revolver w/10 1/2 inch barrel, scope & custom holster 44 mag

Ruger LCP Semi auto 380 cal

Beretta Model 21A semi auto w/2 mags box & holster

Taurus G2C semi auto 9 mm w/2 mags

H&R Model 930 9 shot 22 LR revolver w/ 2 1/2 inch barrel

Flint Lock Replica

Ranger Model 101-13 Bolt action 22 S/L/LR

Wards Westernfield Model 33 pump 22 S/L/LR Tenite Stock

TRACTORS

1979 International 3388 2+2 w/ 4008 hrs., 3 sets of remotes, 3pt., 1000/540 PTO, Heat & Air, w/ 18-4x38 tires

JD 4020 w/Cab, sync tranny, 3 pt., Gas, dual remotes, 540 &

1000 PTO w. Westerdorf WL42 loader 6,300 hours
JD 4020 Open station, sync tranny, 3 pt., 540 & 1000 PTO. Dual remotes, Gas, like new rubber 3,929 hours
Allis Chalmers Model 170, Gas, 540 PTO, 3 pt., 1 remote – Good paint
JD 3020 Gas, 3 pt., power steering, WF, 540 PTO
JD 730 Gas, NF, 3 pt., power steering, 540 PTO
1948 Allis Chalmers WC, 540 PTO
A-Farmall WF, 540 PTO, w/60" belly mower
Massey Ferguson 1100, 246MF Loader, open station, 2 remotes, 3pt 540 PTO • Ford 4000 Diesel

HAY & SILAGE EQUIPMENT

(2) Titan West EZMT portable bale feeders w/hydraulic clean out, 1 New, 1 is 1yr. old
Vicon 9ft. 2400 disc mower • NH 262 8 ft. disc mower
Neimeier Model 531-H 4 basket hydraulic fold hay tedder
Krone 4 basket hydraulic fold hay tedder
NH 452 sickle bar mower • Badger silage blower
Massey Ferguson 1560 5'x6' round baler 540 PTO, twine tie
NH 851 Round baler • Allis Chalmers roto baler
Hay cradle feeder • Vicon 8 wheel rake
JD 74 side delivery rake w/Dolly wheels
(2) Hay wagons - case running gears, floatation tires & hoist
JD 14T square baler • JD 3970 3 row silage chopper
JD 214 silage wagon • Gehl 970 silage wagon
(60) Round Bales (Clover, Fescue Mix)
New Holland 271 Hayliner square baler

TRAILERS & TRUCKS

1994 Tempte 42 ft. 78"x102" all aluminum grain hopper w/ Sherlock roll-over tarp Very clean & well maintained
1993 WW 20x6 gooseneck stock trailer
1978 Hale 16ft. Bumper hitch stock trailer
Homemade 24 ft. flatbed trailer
JI Mfg. Flatbed for dually pick up w/built in spike w/cylinder – Nice bed
2005 Chevy 2500, duramax diesel, 4x4, new radiator & re-built front end, lower end engine knock
1979 Ford F250 4x4, 400 engine w/over-sized pistons, 4 spd., lock-outs, flat bed w/bale bumper, electric over hydraulic pump, 15,000 miles on motor, 220,000 on odometer
1978 Chevy C65 Grain truck, 366 engine, 4+2 transmission, tag axle, w/Cherokee 16' steel bed w/rollover tarp, 45,500 miles m/l
1974 Ford F750 10 wheel grain truck, 330 V8, 4 spd. air brakes, air bags, 18 ft. Metal grain bed w/roll over tarp, 60,000 miles m/l
1973 GMC 6500, 366 V8 engine Dump truck, 16ft. Bed, 108,600 mi.

EQUIPMENT & AUGERS

JD 220 36 ft. Field cultivator
Allis Chalmers rolling 6 row cultivator
Redball Model 420, 12 row hooded row sprayer
JD 3pt. 12 ft. chisel plow • White 14 ft. manual fold disc
JD 12 ft. disc • Allis Chalmers 12 ft. disc
JD 414 pull type plow • Ford 3 pt. 3 bottom plow
(2)-3 pt. 1 bottom plow • JD 13 hole drill
3 pt. Dirt slip • JD 45 Loader
King Kutter 5 ft. 3pt. Landscape rake
3 pt. Rock rake • 6 ft. 3 pt. Blade

3 pt. Bush hog post hole digger w/12" bit
Hallerman 84" Skid steer grapple bucket
Dempster 200S clipper fertilizer cart
20 ft. Gator harrow • JD RM 6 row cultivator
JD RM 400 rotary hoe • Ford 105A 3pt. 5 ft. tiller
6 ft. Box blade w/ripper teeth
Bush Hog 3615 15 ft. bat-wing brush hog, 540 PTO
Rhino 15 ft. bat-wing brush hog, 540 PTO
Woods 214 brush hog, 540 PTO
Bush Hog 7 ft. pull type brush hog
Bush Hog 6 ft. 3 pt. Brush hog • Howse 6 ft. 3 pt. Brush hog
Land Pride 5 ft. 3 pt. Brush hog
(2) - EZ Trail model 3400 gravity wagons, 1 with seed tender auger
Hilbros Gravity flow 200 bushel gravity wagon
Horn Mfg. Metal feed wagon • Helix feed auger wagon
Westfield WR100-31 10' auger – like new 8' Landscaping Rake
Case 10' Disc • Case 12' Disc • PTO Wood Splitter
HTR Quick Attach Grapple Bucket

LIVESTOCK EQUIPMENT

(2) Priefert model 85 Head gates
(2) 180 Degree tubs w/10' alleyways (Amish built)
Farm King 3 ton creep feeder w/gates 12'x12' bull pen
(20) – 20 ft. 6 bar continuous fence panels
(5) – 20 ft. 7 bar continuous fence panels
(3) – 12 ft. corral gates w/slam latches – Heavy duty – New
(25)– 20 ft. 2" 3/8 wall pipe • (5) – 20 ft. long square tubing
(3) Rolls High tinsel goat & sheep wire – new
(5) 16'x2' Metal Feed Bunks (NEW) Steel posts
Misc. gates • (4) – upright fuel tanks w/stands
(3) – livestock water tanks Fence brace pipe
550 gal. Water storage tank Tick puller
Flea/tick/insect traps • Bio-spot Chemical Scalpels
Surgical blades • Callicrate bands • Thistle sack

MOWER, TOOLS & MISC.

2011 Grass Hopper 729 front mount zero turn mower, 61" cut, 29 hp Briggs & Stratton engine, Hydraulic deck, electric blades, 505 hours – Well Maintained
MF 2823 HP 54" Hydro Riding Mower
JD Bagger System • Craftsman 8 1/2 HP Reartine Tiller
2017 Coleman 200cc Mini bike • New Case IH parts
Richline 16 ft. semi-V aluminum boat w/trailer & trolling motor
Set of 18-4-24 Firestorm rear tractor tires on JD rims
Clipper Seed cleaner, hand crank w/screens
Coleman 6 hp. Upright air compressor
Sanbourn Magna-force 60 gal. 5 hp. 2 stage air compressor
Sears 33 gal., 5hp air compressor, 220 volt
Woods 59" belly mower • Grizzly 8" bench grinder
Lincoln 225s Arc Welder Clarke Sand Blaster
ATV snow blade mounts Socket sets • Wrenches
Hard Plastic school chairs Misc. tools
Misc. Lumber • Stihl Chainsaws • Aluminum Ext. Ladders
50 Gal. Boom Sprayer Hobart Stick Mate LX welder Fimco Seeder • Torch Sets
2015 Polaris Sportsman, EXT, AWD, Fuel injected w/ 795 mi.

RAPP PREMIUM GENETICS BULL

–CALL FOR MORE INFO.



Wade Auction Service



Appleton City, MO • Col. Kevin Wade, Mobile 660-492-3279 • Col. Bryan Wade, Mobile 660-492-3740 • Tyler Wade, Mobile 660-492-7764
Clerks: Irby & Wade • To view ad online go to www.auctionzip.com Auctioneer ID: 24103 • Visit us on Facebook at Wade Auction Service

Public Auction

2417 Singing Oaks Drive • Sunrise Beach, Mo

Directions: From 5 hwy & Singing Oaks Drive (across from "Oak Star Bank") go West on Singing Oaks Dr. 2.5 miles to auction on right. Watch for signs on sale day. Due to the loss of my husband I am downsizing & relocating, we will sell the following at pulic auction on:

Saturday, May 23, 2020 • 10:00 a.m.

MEMORIAL DAY WEEKEND!

Directions: Go South of Sedalia on 65 hwy. 9 mi. to West 52 hwy. turn Right (West) on 52 hwy. go 3.5 mi. to E hwy. on Right (North) Take E hwy. 3 mi. to Ware Rd. on Left, to Auction on Left, Watch for signs on Sale day.

TOOLS & MISC.

Lincoln "Weldanpower" G8000 portable gas welder; Troy-Bilt pressure washer; Lincoln 225ac welder; Sachs Dolmar 111 chainsaw; Stihl gas leaf blower; Stihl gas string trimmer; Lg. lot ele. hand tools; Tradesman 10' table saw; Mantis tiller; Misc. hardware; 2-Nail guns; Pedestal grinder; 80-Gal. upright air compressor; Acetylene torch & bottle set; 2-Wheel dolly; Floor jack; Troy-bilt riding mower (for PARTS); Ele. chainsaw sharpener; 6' Fiberglass step ladder; Shop vac; Drywall hoist; Power miter saw; Bench top drill press; Bench top table saw; Nylon tow strap; Craftsman roll around tool box (top & Bottom); Lot mechanics hand tools; Alem. extension ladder; Lot used lumber.

HOUSEHOLD & MISC.

Frigidaire upright freezer; Cross top refrigerator; Double wash tub on stand; Antique kitchen clock; Victrola; Blonde chest of drawers; Assorted table lamps; Victorian upholstered chair; 4+ Steamer trunks; Wooden toboggan; Antique berry press; Copper boiler; Knee hole desk; 2-Wood file cabinets; Lane cedar chest; Wood shelving; What-not-shelf; Telescope & tripod; 2-Patio sets; 2-Glass front gun cabinets; Antique wood stove; 2 Tier bird bath; Gazing ball; Lot fishing poles and tackle; Infrared heater;

Wire bakers rack; Coffee & end tables; Misc. occ tables; Dry sink; Oak dresser; Lot copper; Pots; Pans & skillet collection; Lot beer mugs & glasses; Lot small kitchen appliances; Cuckoo clock; Vintage Sherwood stereo receiver; Kenwood amplifier KM-105; Stereo Onkyo receiver; Sony Mega 300CD changer; Magnavox DVD recorder; TEAC reel to reel player; LARGE lot Christmas.

TRUCK • WATERCRAFTS • TRAILERS

2004 Dodge 1500 pickup V-8 (5.7-liter hemi magnum) auto, 4 dr, 4x4 w/camper shell 136k; Dura-Craft alum. fishing boat & trailer 25hp Evinrude & trolling motor; Cobalt fiberglass ski boat with 165 Mercruiser & trailer; Bumper hitch 5'x10' utility trailer; Bomardier Seadoo; Jet ski lift; Enclosed floats; Misc. bumpers.

GUNS

Remington 700 bolt action .223 Win. w/Tasco scope; Hawken .50 cal. Black powder rifle from kit; Cross bow.

Many More Items Too Numerous to Mention

BARRY LANG

Auctioneer Note: This is going to be a fun auction, something for everyone & many more treasures yet to be found. Concession provided by the Benton County Sweet ole Gals.



JOHNSON AUCTION SERVICE

"Third Generation Family Tradition since 1942"

Russell "Rusty" Johnson (660) 221-4067 • Phillip Yoder (660) 723-3389

For Full Listing, Pictures and Details
auctionzip.com
(ID# 20300)

NEW BIG TEX 14LX DUMP TRAILER

facebook

JIM'S Motors TRAILERS
I-44 at Exit 208 • Cuba, MO
www.jimsmotors.com
(573) 885-2595
(800) 897-9840
GREAT SERVICE!
1957-2018 GREAT PRICES!

VILLA HOMES IN ROLLA: Has NEW and USED Mobile Homes. Call David for info: 573-578-8072.

AUCTION REMINDER: Memorial Day Gun Auction, Monday, May 25th @ 10am. Nance Auction. Please see our Auction Directory for more information.

98 MUSTANG 3.8 V6: motor, runs good, over 100,000 miles. \$150. Call 417-531-3605.

AUCTION REMINDER: Public Auction, Saturday, May 29th @ 9:30am. Sam Crawford Auction. Please see our Auction Directory for more information.

REGISTERED HEREFORD & ANGUS BULLS: Home raised, Some Show-Me Select Qualified. 573-701-7828. Belgrade

BORDER COLLIE: Puppies, first shots, dewormed, ready May 20, \$100, Call 573-759-2347, 20269 MCR 635, Dixon.

AUCTION REMINDER: Public Auction. Saturday, May 23rd @ 10am. Johnson Bay Auction. Please see our Auction Directory for more information.

WANTED, TIMBER TO LOG ON SHARES: Honest, reliable, references. 417-533-4607, 417-664-1195.

BODY SHOP CUTTING TORCH: TIPS, GAUGES, BOX OF BRAND NEW STUFF \$500 VALUE Sacrifice FOR \$200 OR TRADE. 573-734-2822.

LIONEL TRAIN SET: Steam engine, tender, caboose and other car, track and transformer. \$195. 573-364-7465, Rolla.

ALLIS CHALMERS D-15 Series 2: 43 horsepower, wide-front, 3 point, good tractor w/ 3 point blade \$3,750. 573-353-6317.

Prime Development Land Auction

11:00 AM Saturday, June 13th

Location: 4760 E. F.R. 144,
Springfield, Mo. 65809
Directions: 2 miles East of
Jct. Hwy. 65 & Sunshine (D Hwy)



94.3 Acres Prime Residential and/or Commercial Development Land.

Offered in 5 parcels from 5.2 to 25.5 acres.
Offered Individually, in any Combination & it's entirety.
This Property is located in the Fastest Growth Area
in Greene County, just outside Springfield City Limit
on East Sunshine!

Tract #1 - 25 Acres. Tract #2 - 24.6 Acres.

Tract #3 - 25.5 Acres. Tract #4 - 5.2 Acres.

Tract #5 - 14 Acres w/ 1630 ft. Of James River Frontage.



Auctioneer: Larry Foster Galena, Mo
Phone: (417) 723-8329 Cell: (417) 839-6860
www.fosterauctionservice.com
Email: bidnowsold@aol.com

**BUSHWHACKER BELLES BOOK THE
SISTERS, WIVES AND GIRLFRIENDS
OF THE MISSION GUERRILLAS BY
LARRY WOOD, \$12.50. 417-532-2045.
LEBANON. LEAVE MESSAGE AND
PHONE NUMBER.**

2004 DODGE RAM 3500 DUALY: 4wd,
auto, double cab, 5.9 Cummins, 58K miles.
\$26,500. 417-270-1505.

1994 CHEVY 4X4 1/2TON: \$2,000, Cuba.
573-677-0529

WWW.MYWEEKLYTRADER.COM

CASE 580C: Diesel Backhoe, Loader.
\$8,500. 573-765-4406.

WANTED PINBALL MACHINES. 573-
424-7200.

**DARDEN PROFESSIONAL TIMBER
HARVESTING, BUYING STANDING
TIMBER:** Great prices, improve wildlife
habitat and improve forest health. State
Certified & Fully Insured! 573-247-4808 or
573-739-1122. Salem

**WANTED: FRONT CLIP 94 TO 98 MUS-
TANG.** 573-438-5036.

R&R AUCTION SERVICE

REAL ESTATE & PERSONAL PROPERTY AUCTION SATURDAY, MAY 23 • 9:00AM

140 Chicago Road Elkland, MO | Directions: 3 Miles east of Buffalo
on Hwy 32 take state road H to Chicago road and follow signs.



REAL ESTATE

This beautiful 3 bedroom home has a
detached garage, 2 barns, a large shop
building, RV high top carport, storage
building and over 11 scenic acres.

*It will be offered at 12noon and sold subject to
prior sale and seller approval.*

PERSONAL PROPERTY

Flexsteel Recliner, Solid Oak Entertainment Center, Vintage step stool high chair, Curved glass oak china cabinet, Misc. glassware, lots of metal patio furniture, Barnwood Rockers, Pitchers, Two wood rockers, Ruger, 10-22, Marlin 160, Thompson Center, New Englander 54 caliber, never fired, Sniper Rifle - 735, Thompson Center 50 caliber, Llama 45, High standard model D100 Deringer, Winchester single shot 22 model 67A, Henry 22 never fired, Mossberg 12 gauge pump 1974, two pellet rifles, Thompson Center 50 cal. with scope, Savage 22, pat. 12/25/05, needs repair, Winchester Model 9422M, 22 win mag, Marlin Model 25MN - 22 WMR with scope, Black Powder 45 pistol, Savage over under 22 - 20 gauge, Big Boy 45 Long colt, Winchester Ranger model 120 - 20 gauge pump, Norinco Military style 762 with mag conversion, New Haven by Mossberg 12 gauge pump, 45 caliber Kentucky from Connecticut Valley, ammo, gun cabinet, reloading equipment and supplies, Case sheath knife and other knives, scope, brass powder horn, Deer Mount, Pleasant mount, Hallmark items, small appliances, bird baths, lawn decor, antique pedal car, wheel barrel, grinding stone, large amount of tools, various hand tools, drill press, Craftsman 10" band saw, Black and Decker table saw, router table, radial arm saw, large amount of shop items, MAC tool roll around cabinet, belt buckles, pipe wrenches, sled, Craftsman scroll saw, belt and disc sander, draw knife, small cast iron toys, wood handle sad iron, oil lamps, Aladdin lamp, nuts and bolts bins, signs, anvil, cast iron planter, aerator, post vise, lawn roller, ATV sprayer, Campbell Hansfield 3.5 compression, feed dolly, aluminum ladders, Troy Bilt 22", 6hp trimmer, push mower, chipper vac, cart wood and metal with little ball hitch, 64 Cobra fiberglass body, top links, '02 Mahindra - 4505 - DI - 4 cyl - 45 hp with front end loader, 900 hours, rolling bush hog, 6' 3pt. blade, 3 pt bale spike, 3 pt carryall, live trap, steel barrel, misc scrap metal and lumber, 40A plasma cutter Chicago Electric, Chicago Electric Welding MIG 170 wire feed, Delta 12" wood planer, sand blaster, Husqvarna 775 EX, acetylene set, mower lift TB500ML Troy Bilt, jack stands, Lincoln 225 amp welder, Craftsman 2 hp, 220 air compressor, gas pump storage locker, smart tote waste disposal, car ramps, Craftsman chain saw, Homelite chainsaw, square washtub on stand, several grills, camp stove, old Pyrex bowls, coolers, Croquet set, churn old corn planter, sulky rake, stock tank, and so much more we can't start to list it all.



PRE-BID ABSENTEE AVAILABLE ON SELECT ITEMS WWW.RRAUCTIONSERVICE.COM

TERMS: Cash, check, or credit card with proper I.D. nothing removed until settled for A 3% fee will be added to credit card purchases. Not responsible for errors in listing. Any announcement made sale night will take precedence over any printed matter. **Note:** Service will take every precaution to prevent accidents, but will not be responsible should any occur.

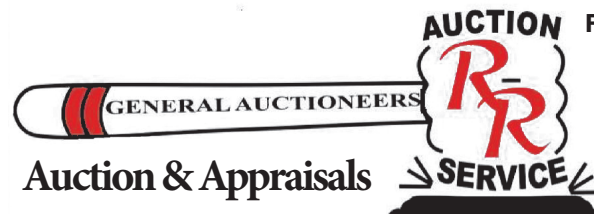

For more information contact Professional Auctioneer Russ Weeks
at 417-576-7357 or check out www.rrauctionservice.com

Serving this area's auction needs since 1997
with honesty and professionalism.
www.rrauctionservice.com

(417) 576-7357 or (417) 345-4140



PUBLIC AUCTION

Thursday, May 28, beginning at 9:30 A.M. sharp

Located at: 22919 E. Elias Rd, Walker, MO 64790. 6 miles North of Walker. Directions: From Walker, Hwy C to 2300 Rd, then North on 2300 2.5 miles at the Harwood lumber yard. Or Earhart Road East off Rt M to 2300 Rd .5 miles south. Watch for auction today signs.

FARM MACHINERY

6 cyl 85 Hp Deutz with reduction gear
Farm hand grinder mixer v belt drive
John Deere corn sheller belt drive
1-Box wagon — 1-Flare box wagon — 1-Hay wagon
1-John Deere manure spreader
6' John Deere tandem disc — 8' John Deere tandem disc
1-14" John Deere sulky plow
1-4 row John Deere corn planter
1-John Deere grain drill with discs
1-3 section spike tooth harrow — 1-Double roll cultipacker
1-7' McCormick grain binder — 1-2 row I and J cultivator
1-1 row McCormick cultivator
1-6' McCormick No. 9 mower
New Holland hay rake — JD 24t square baler
Knotter Lately rebuilt — 3 cyl Kabota diesel motor
1 row New Idea corn picker
Kewanee 40' hay and grain elevator
Bale elevator on wheels — 40'x6" grain auger on wheels
High wheel crop sprayer
Walk behind trencher and trailer
Walk behind trencher (for parts)
Pioneer for cart blade — End gate seeder — Rotary hoe
Spear type round bale cart
McCormick hand crank corn sheller
4-bale rings—12' steel gates
2-3-4 and 5 horse eveners
1-set nylon draft harness, 1 good — Draft horse collars

Also Consigned by Fiends and Neighbors:

JD big 4 mower — New Holland 275 baler
New Holland No. 55 hay rake — Dump wagon
100 gal propane tank — 1 wagon load new tools including:
Handy man jacks, shovels, forks, rakes, tape measures,
hammers, levels, new etc. water tanks, poly hay rings
Several lots new metal
Misc. building supplies

Owners: Mose and Lizzie Mast

For more auctions go to www.auctionzip.com ID # 47012

Auctioneers
Larry Martin & Loren Martin



Terms: Cash or check with ID. Not responsible for accidents. Statements made day of auction take precedence over printed material

TOOLS, LAWN AND GARDEN

150 Amp Lincoln welder w/ gas engine — Mantis tiller
Zenas welder w/ diesel engine — Troy built tiller
36" power trowel w/ Honda — 36" band saw
36" Delta wood lathe — Delta 10" table saw
Delta 10" unisaw w/ 50" fence electric — Dewalt transit
12" Belsaw planer — Drill press — 2 ton chain hoist
Post hole auger w/ winch — 500 gal air tank
Dewalt cordless tools — Dewalt automotive charger
Misc. log chains — Walk behind sickle mower
48" walk behind lawn mower — 11 Hp Honda motor
8 Hp Honda motor w/ reduction gear — 8 Hp Honda motor
5 Hp Honda motor — Orchard sprayer w/ Briggs motor
2" trash pump w/ Honda motor — 300' 2" hose
Shaper cutters — Gear boxes pulleys—PVC pipe and fittings
Line shaft w/ pulleys — Line shaft, gear boxes, transmissions
48" bull float — Concrete tools — Platform scales
Steel table w/ vice — Misc. shop tools — Extension ladder
Shovels, rakes, forks, hoes etc. — Misc. bolts and nuts

HOUSEHOLD ITEMS

Maytag washer w/ Honda — Maytag washer, tubs, etc.
Propane kitchen range — Riteway heating stove
Small size kitchen queen stove w/ reservoir — 40 gal SS kettle
Gas refrigerator — Knee hole desk — Recliner
5 drawer chest — Large dresser — Coleman gas iron
Evenflo gas iron — Gas lanterns — Propane floor light
Kerosene lamps — Folding tables, misc. chairs
2-pressure canners — Canning jars — Lot dishes, pans etc.

BUILDING MISC.

2-5'x8' Brooder houses — 10'x16' chicken house on skids
Kerosene incubator (approx. 200 eggs)—Bee supplies and equip
10'x16' storage building on skids — 2 frame honey extractor
Misc lumber 2x6-2x8-2x12—10' aluminum boat
New doors 1/ full length glass—Lot 5 gal buckets some with lids
Steel and hedge posts — Cement mixer—Scrap iron pile
Break action CVA muzzle loader—44' Vaga copier
11'x14' walk-in cooler freezer w/ Thermal King compressor and 9
Hp Honda, can be seen at Samuel Borntager 417-432-1035
8 cubic ft Sundance freezer 12 or 24 volt w/ solar panel & controller

As the Mast family is retiring and moving they will offer the above listed farm machinery, tools and household items of good quality at public auction for your consideration. Many more items to numerous to mention. Lunch will be available. Hope to see you there.

Thanks, Larry

Auctioneers
Mel Yoder

VALLEY SHOP

Repairs, Rebuilt
Tractors & Equipment
660-458-6747

Latham, Mo



PYRENEES/ANATOLIAN PUPPIES: parents are excellent sheep/chicken/guard dogs
Ready June 10th. \$250. 417-322-0161.

IHC: 10 ft, Wheel Disk \$1,600. 573-765-4406.

CHISEL PLOW: 12FT, Pull-type. \$950 417-322-0161

IHC 806 DIESEL TRACTOR: w/Loader, bucket, bale spike with 8ft Brushhog, \$9,800. 573-765-4406.

2000 S-10 PICK-UP: 169,000 miles. bedliner, automatic, 4 cylender \$2,800. 417-532-4108.

BRUSHOG 3210: Pull type, 10 ft. Brushcutter. \$4,600. 573-765-4406.

TORCH SET: #4 oxy and acetylene bottles with cart, torch, gages, hoses, goggles. \$350.00 txt 417-533-0779.

MODEL A ROADSTER: 29Ford Shay, Re-production, \$10,900, 573-636-8000

41 DRILL BITS FOR BIT AND BRACE: \$50 417-457-1023.

MURRAY RIDING MOWER: Good tires, deck, blades, 5-speed, needs motor. \$150-gun trade. 573-364-7465.

Larry Heisel Rentals
Have Rock? How about 3,500 lbs. of Hammer
Call Larry! We Deliver!
573-779-1500
www.larryheiselequipment.com
Rental Available in 636 or 573 area code

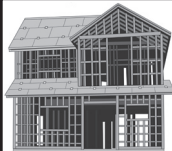

MIDWEST CONSTRUCTION

Free Estimates!

- Pole Barn • Garages • Framing
- Remodels • Roofing • Concrete
- Decks & Porches

Contact Abner Glick
417-664-1794

OLD LINN CREEK, HA HA TONKA & CAMDEN CO BOOK, "Before the Dam Waters", BY T. VICTOR JEFFRIES. \$5.50 each post paid. To order: 417-532-2045, Lebanon (leave message.)

DREAM HOUSE - Online, chateauhomes.net Call Marla 573-657-7040

HAROLD BELL WRIGHT BOOKS FOR SALE. The Eyes of the World, The Calling of Dan Matthews and Their Yesterdays. \$15 each. 417-532-2045, Lebanon. Leave message.

FENCE! WE STOCK FIXED KNOT10% Off! High tensile, woven, barbed, smooth. Cattle/Sheep panels! Unbeatable Prices!! Ozark Farm, 417-322-0161.

VIRUS SALE - mobile home inventory, entire stock, first come basis, 3 & 4 bedroom, 2 bath, Hurry and call for info 573-499-9993 columbiadiscountshomes.com

GERMAN SHEPHERD PUPPIES: born 3-29-20, 2-males, 2-females. best offer or trade. Grovespring, 417-322-0066, leave message

ITALIAN MAREMMA GUARD DOGS: 9 male pups, 8 to 14 weeks old, raised with sheep, very beautiful, quite friendly. \$200 each. 417-682-1746.

12 ACRES GRASS AND CLOVER HAY: 3-miles W of Lebanon 417-532-8048.



Cheyenne Acres

Horse & Tack

BUY - SELL - TRADE

by Rolla, MO

Call For Directions & Availability

Call Kip

573-368-9402



MEMORIAL DAY GUN AUCTION

Monday, May 25th, 2020 ~ 10:00 AM

LOCATION: Moore Pavilion, 10th & Poplar, Lamar, MO (Watch For Signs)

Auction For Estate Heirs



Over 125 Plus Guns Including Rifles

Win Mod 94 Pre 64? 30/30 Lever Action Sr #2201745, Win Mod 94AE 30/30 Lever Action Sr #6123556, New Win Mod 94AE Lever Action 30/30 Sr #6517201, Win Mod 1907 Automatic 351 Sr #9452, Win Mod 1903 Side Loader Auto Tube Fed 22 Sr #41044, Colt Semi Auto Sporter Target Model 223, Colt Lever Action 45 Cal W/Octagon Barrel, Marlin Mod 1894GL "Classic" 32-20 Win Lever Action, Marlin Mod 1894C Lever Action 357 Or 38 Special, Marlin Mod 30TK Micro Groove 30/30 Win Lever Action, Marlin Mod 54 Lever Action 22 Mag W/Scope & Sling, Rem Mod 7600 Pump 308 Win W/Lots Of Engraving, Scope & Sling, Mossberg Mod 100ATR Bolt Action 30-06 W/Scope, Sling & Composite Stock, Henry MO Comm #5 Of 25 Golden Boy 22 Mag Lever Action W/Engraving, Hex Barrel & Buck Horn Sites, Henry Unusual Pump 22 W/Hex Barrel & Buck Horn Sites, Rossi Made In Brazil 223 W/Scope, Stevens Mod 325C Bolt Action 30/30, High Point Mod 995 Semi Auto 9mm W/Bushnell Scope & Tactical Handle, Rem Mod 742 Woods Master Semi Auto 243 Win W/Scope & Sling, Stevens 22 Bolt Action W/Long Scope, Browning Made In Belgium 22 Rifle, Rugger Mod 10/22 Composite Stock 22, Taurus Mod 62 Pump 22 Rifle, 4 Rugger Mod 1022 W/Different Style Wood Stocks & 1 Camo Composite Stock, Savage Mod 99 Lever Action 30/30 W/Pistol Grip Stock, Rugger Mod 1022 Tactical 22 W/Scope, Rugger Ranch Rifle Mini 14 Stainless Steel 223, CZ 452-2E 2KM 22 W/Pop Up Sites, CZ 527 American 204 RUG W/Scope, Stevens A&T Co. Favorite 32 Long W/Full Octagon Barrel & Bushnell Phantom Scope, J Stevens A&T Co. Favorite 22LR Receiver Is Octagon & Barrel Is Round W/Bushnell Phantom Scope, Rem Mod 12 Pump 22, Mossberg Mod 151M(B) 22LR, Mitchell Mod M48A Mouser W/Flip Site & Bayonet Holder, US Rifle H&R 30ML Carbine Sr #4705384 Military Rifle, 2 US Carbine 30ML Military Rifles, Hawken Style 36 Cal Black Powder Precision Cap W/Handmade Walnut Stock, Octagon Barrel & Double Set Trigger, Other Rifles

Shotguns & Double Barrels

Savage Mod 24V Series B O/U 30/30 & 20 Ga, Savage Mod 24 O/U 22 & 410, Savage Mod 24C O/U 22 & 410, Savage Mod 24D O/U 22 & 20 Ga, Browning "Citori" Semi Auto O/U 12 Ga & 20 Ga Both W/Gold Trig, Beretta O/U 12 Ga W/ Gold Trig, CZ Hugo O/U 20 Ga, ER Amantino Made In Brazil 28 Ga W/Dbl Trig, Stoeger Dbl Bar, Dbl Trig 410 Coach Gun, Savage/Westerfield Mod Fox B Dbl Bar Dbl Trig 410 W/Engravings, Stevens Dbl Bar Dbl Trig 12 Ga Sportsman Sr #5100, Stevens Mod 311 Series H Dbl Bar Dbl Trig 20 Ga, Lawson Arms Dbl Bar Dbl Trig 410 W/Engravings, Boito Mod BR Dbl Bar Dbl Trig 410, Win Mod 370 SS 410 Sr #C401420, Two Win Mod 9410 Lever Action 410 Bore Sr #SG20531 & #SG12536, Browning Mod B-80 Ducks Unlimited "The Plains" 12 Ga Semi Auto Sr #83DU0184, Browning "Sweet 16" Semi Auto 16 Ga W/Engraving & Gold Trig, FIE Brazil Mod SB (Coonass) 410 W/3" Full Choke Sr #C1251253, Marlin Mod 60G Bolt Action 410, Rem Mod 870 Composite Stock 12 Ga Turkey Shot, Two New England Arms "Pardner" Mod SBI 20 Ga, Stevens Mod 94Series M 12 Ga SS, Stevens Mod 947D 12 Ga SS, Other Shotguns Not Listed

Very Nice Collector Pistols

Very Collectible & Hard To Find Bond Arms Dueling Snake Eye Stainless 2 Shot Pistols W/6 Total Different Barrels Inc 22 Mag, 327 Fed Mag, 45 ACP, 45 Long Colt, 45 Colt, & 357/38 Special (Very Neat & Outstanding Set That Will Sell All As 1 Unit), 4 Derringers Inc 22, 22 Mag, 410-45, & 357/38 Special, High Standard Mod R103 "Centennial" Stainless 22 Rev W/Ivory Type Handle, Comm NRA 11 Of 100 War 100th Anv 45 ACP Stainless Pistol W/Engraving Of All Wars In 100 Yrs, High Standard "Double Nine" 22 Rev W/Ivory Type Handle & Token, Beretta Mod 92FS Semi Auto 9mm, Kimber 45 ACP W/Long Grip, Beretta Mod 96 PB 40 Cal, Three Beretta Mod 21A 40 Cal One W/Short Nose, Two Sig Sauer Mod Mosquito 22's, Rossi Stainless "Boot" 22 Rev, Taurus PT111 Pro Magnum 9mm, Taurus PT Stainless 22 Semi Auto, Taurus PT58 HC Plus Stainless 380 ACP W/Pearl Type Handle, Sig Sauer Mod P220 Semi Auto 45 Cal W/Tactical Light, Taurus FX540 Stainless 22 Rev, H&R Mod 999 "Sportsman" 22 Rev, Springfield Armory Mod 1911-A1 Stainless 45 Cal, Thompson Semi Auto 45 Cal Pistol, Browning Semi Auto 9mm, Browning 75 Yr Anv 9mm Luger, Browning Stainless 22, Walther Mod P38 Semi Auto 9mm, Walther Mod P22 Semi Auto 22, Colt "Defender" Series 90 Stainless 45 Auto, Colt "Magnum Carry" 1st Edition Stainless 357 Mag Snub Nose Rev, Colt "King Cobra" Stainless 357 Mag Rev, Colt "Anaconda" Stainless 44 Mag Dbl Action Rev, Colt "Diamond Back" 38 Spl Rev, Colt "Python" 357 Rev, Colt "MK IV Officers ACP" Series 80 45 Auto, Colt "NK IV Mustang" Series 80 Auto 380, Colt "NK IV Gov Mod" 45 Cal, Colt "NK IV Gov Mod" Series 80 In Black 45 Auto, Colt "Single Six" Rev, Colt "Peacemaker" Rev W/22 & 22 Mag Cylinders, Colt "Gold Cup Trophy" 22, S&W Police Special "Dirty Harry" 44 Mag Rev, S&W "LA PP" Stainless Snub Nose 357 Mag, S&W Mod M&P 9mm Semi Auto, S&W Mod 17 "K-22 Masterpiece" 22 Rev, Ruger "Blackhawk" W/45 Cal & 45 ACP Cylinders Rev, Ruger "Blackhawk" 357 Rev, Ruger "Blackhawk" 30 Cal Rev, Ruger "Vaquero" 45 Cal Rev W/Ivory Style Handle, Stainless & Lots Of Carving, Ruger "New Vaquero" 45 Cal Stainless Rev W/Pearl Type Handle, Ruger "Single Seven" 327 Fed Mag Stainless Rev, Ruger "Single Six" 32 HNR Mag Rev, Ruger "New Bearcat" 22 Rev W/Carving, Ruger "Charger" Break Down 22 W/Tripod & Banana Clip, Ruger "Single Six" 22 Rev, Ruger "Mark I" Pistol, Two Ruger 22 Semi Auto German Type Pistols, Other Pistols Not Listed, Most Of The Pistols & Some Long Guns Will Have Original Boxes

Over 200 Collector Knives, 4 Gun Safes, Ammo, Holsters, Gun Cases & Related Type Items

4 Large Gun Safes, 2 Are Freedom Security Fat Boys (Very High Quality), Over 200 Collector Knives Most Major Brands, Very Lg Lot Of Ammo Of Various Kinds, Lg Lot Of Holsters, Gun Cases & Related Type Items, Several Gun Books, Several Gun & Knife Décor Type Items

Auctioneers Note: It Is An Honor To Be Conducting This Large & Very Excellent Gun, Knife & Hunting Related Type Item Auction For The Estate. If You Are A Serious Collector Or Are Looking For Excellent Guns & Knives You Do Not Want To Miss This Auction. Guns & Items Will Not Be Available For Viewing Or At Sale Site Before 8:00 AM So Please Do Not Come Earlier Than That. Thank You For Your Cooperation In Advance. **Sale Order: We Will Start With Décor & Misc Type Items Then Move Directly Into Knives Then Guns, Ammo, Holsters, Cases & Misc Related Items Will Follow Guns. Please Be On Time As Auction Should Move Quickly. See Ya There!!!** Terms: Cash or check with proper ID. Now accepting most major credit cards. Nothing removed until settled for. Statements made the day of sale takes precedence over printed material. Everything sold as is where is. Not responsible for accidents. Restroom available. Concessions Provided. Check our website for upcoming auctions and for additional pictures!!



NANCE AUCTION SERVICE

No Matter How BIG or small, We Do Them All!

www.nanceauctionservice.com

Col. Bill Nance 417-214-0093

In God We Trust

Philippians 4:13

**PUBLIC
AUCTION
STOCKTON, MO**

AUCTION

As we have sold our Farm we will sell the following Household, Guns, Tools, Tractors, Equipment, Truck, Trailers and Cattle Equipment at the Farm located 7 1/2 Miles West of Stockton, Mo. On 32 Hwy.

On Sat. May 30, 2020 at 9:00am

WATCH FOR AUCTION COMPANY SIGNS • LUNCH SERVED

FOR MORE PICTURES GO TO: WWW.BRUCEANDLEANAUCTION.COM



TRACTORS & EQUIPMENT

- John Deere 6300 Cab Tractor 90 hp. W/JD Model 620 Front End Loader W/Joystick Control Bucket & Bale Forks, Tractor has 7300 hours, 4 Speed-4 Range Trans. Good Rubber
- Massey Ferguson Model 281 open deck 75 hp. Tractor W/Great Bend Model 440 Front End Loader, Tractor has 1361 hours
- Allis Chalmers Model 7010 Cab 110 hp. Tractor W/4892 hours
- New Holland 648 Twine Tie 4'X6' Round Baler, W/ Wide Pickup Attachment, Bale Kicker
- 2615 Legend 15' Brush Hog W/Airplane Tires
- 6' BMB 3 pt. Brush Hog
- Danuser 12" 3 pt. Post Hole Digger
- Ag-Maxx Twin Row 4 Basket Tedder
- John Deere 24T Square Bale (has been sitting)
- 8 Wheel Hay Rake on Cart
- New Idea 5409 3 pt. Sickle Mower
- 3 pt. Sickle Mower
- 3 pt. Hyd. Post Driver
- 3 pt. 14' Round Harrow
- 17 Hole M.F. Grain Drill
- PTO & 12 Volt Grass Seeders
- 6' Blade 3 pt.
- 4 Wheel 10' Flatbed Wagon
- 2-4 Wheel 10' Grain Wagons W/4' sides
- 14 Suit Case Weights
- 2-300 Gallon Fuel Tanks on Stands

MOWERS-TRUCKS & TRAILERS

- Bad Boy Elite ZT 747cc Zero Turn 60" Riding Mower W/317 Hours
- J D 200 Riding Mower
- 1969 GMC 5500 Truck W/V-8 Motor, 4 Speed/2 Speed Trans. 55,000 Miles, 13' Grain Bed W/twin Hoist
- 1998 Titan Challenger 18' Gooseneck Stock Trailer. Full Swing End Gate or Slider
- Elite 24' Flatbed Gooseneck Trailer W/Foldup Ramps

GUNS-TOOLS-MISC.

- Remington Model 597 Semi-Auto 22 Cal. Rifle
- Remington Model 552 Speedmaster Semi-Auto 22 Cal. Rifle
- Marlin Semi-Auto 22 Cal. Rifle
- 12 Ga. Double Barrel Shotgun
- HSB & Co. Single Shot 12 Ga. Shotgun
- Several Gun Scopes
- Tipton Gun Vise
- 2 Primos Game Camera's
- Misc. Reloading items
- 6 Ammo Boxes
- Several CB Radio's & Linn 500 Watt Amp.
- Coleman Lanterns
- Act. Torch Outfit W/Bottles
- Radial Arm Saw
- Wards 10" Table Saw
- Guardian Drill Press
- B & D Chop Saw
- Sm. Air Compressor
- Wheel String Trimmer
- Kawaski Pressure Washer
- 20 Gallon 12 Volt Sprayer
- 2 Stihl Chain Saws Model 011 & MS210C
- 4400 Watt Homelite Generator
- Yamaha Water Pump
- Several Tool Boxes
- 3/4" Socket Set
- Battery Chargers
- One Lot of Misc. Hand Tools
- Several Hand Power Tools
- Bench Grinder
- Ext. Cords
- Sev. Log Chains
- 3 Handyman Jacks
- Fence Menders & Fencing Tools
- 10' Poly Step Ladder
- Gas Cans

CATTLE EQUIPMENT & HAY

- Approx. 100 Bales 4' X 5 1/2' Mixed Grass Hay Net Wrapped
- 35 Twine Tied 2 Yr. Old Mixed Grass 4'X5'
- 55-10' & 12' 6 Bar Corral Panels
- 7 Bale Rings
- 10 Poly Bottom Bunks
- Preifert Head Gate
- 3 single Sided Creep Feeders
- 1-2 Ton Feeder (on rubber needs repair)
- Several Steel Posts
- Misc. Electric Fencing
- One lot of Vet. Items

HOUSEHOLD-COLLECTIBLES

- Estate Automatic Washer & Dryer
- 3 Pc. Waterfall Bedroom Set
- Round Kitchen Table W/4 Chairs
- Chrome Dinette Table W/6 Chairs
- 3 Cushion Divan
- 2 Wingback Chairs
- Fireplace Fan Screen Set
- Misc. Sm. App.
- Vacc. Food Sealer
- Eden Pure Heater
- 4 Milk Cans
- Oak Phone Case
- Oil Lamps
- Misc. Tables
- Sev. Pots, Pans and Dishes
- Fruit Jars
- Roadmaster Tread Mill
- Portable Sewing Machine
- Childs Wagon
- 30" 7up Metal Cooler
- One Lot of Misc.

OWNERS PAT & PAULINE CRANE

TERMS: Everything sells as is, where is. Nothing is to be removed until settled for. Payment of Cash, Check with Proper ID, or Credit Cards. Auction Company or the Owners will not be responsible for loss of items or accidents. Statements made the Day of the Auction take Precedence over Printed Matter.

SALE CONDUCTED BY **BRUCE & Le'AN AUCTION & APPRAISAL, LLC**
THE AUCTION COMPANY THAT APPRECIATES YOUR BUSINESS

For more information and pictures go to our website at www.bruceandleanauction.com

RONNIE BRUCE - Fair Play, MO
417-777-1685 or 417-654-2214
colronbruce@gmail.com

BRANDON BRUCE
Fair Play, MO

BILLY BRUCE - Stockton, MO
417-399-4800
colbbruce@gmail.com

Omar's Logging

- ⇒ Oak & Walnut
- ⇒ Excellent Prices
- Amish Owned & Operated



LEAVE MESSAGE: 417-741-0440

MEN'S SIZE 11: Rollar blades, skates. G.C. Cedar Hill 314-303-7857.

CHOCOLATE LABRADOR RETRIEVER FOR FREE: 417-532-5944

AUSTRALIAN SHEPHERD PUPPIES: out of working parents, shots-first round. 573-663-7459.

FOR SALE: Ford 4000 tractor, good tires, motor, transmission. Call 573-263-5538.

L4400 KUBOTA: 4wd tractor with loader and 3rd function valve, Low hours. \$21,500. 417-270-1505.

2-21" PUSH MOWERS: Briggs & Stratton engine, 1 runs, 1 for parts. Both \$75. 636-239-2695.

SWAP MEET: At Treasures, 1060 Tower Road, Lebanon, June 5th & 6th, Vendors Wanted, 417-532-6666.

KITCHEN FAUCET MOEN: single lever, sprayer, new cartage. \$70obo. 636-239-2695.

QUALITY REPLACEMENT COWS: COW/CALF PAIRS, BRED HEIFERS AND BREEDING BULLS, TRUCKING AVAILABLE. Otterville, 660-619-5190.

JOHN DEERE 567 ROUND BALER: monitor, kicker, wide pick-up, cover, net wrap. \$9,650. 573-765-4406.

PRECISION PAINTING

Bringing your ideas to life since 1997

Residential • Commercial
Exterior & Interior

417-345-4566
2nd Generation Painting
BUFFALO

BUFFALO LIVESTOCK MARKET LLC

276 Hwy 32 West • Buffalo, Missouri

May 16th, 2020

Receipts: 901 Head

Steady Feeders Cows \$2-54 higher

Representative Steers

300-400 @ 172.00 to 200.00

400-500 @ 155.00 to 173.00

500-600 @ 142.00 to 155.00

600-700 @ 134.00 to 144.00

700-800 @ 123.00 to 133.00

Hols. St. 6hd 667# 87.00

Representative Heifers

300-400 @ 138.00 to 158.00

400-500 @ 135.00 to 148.00

500-600 @ 128.00 to 147.00

600-700 @ 122.00 to 130.00

700-800 @ 112.00 to 119.00

800-900 @ 107.00 to 112.00

Feeder Bulls

400-500 @ 140.00 to 160.00

500-600 @ 128.00 to 134.50

600-700 @ 128.00 to 137.00

Bred Cows

700.00 to 1085.00

Slaughter Cows

Breaker Fleishy 56.00 to 66.00

Boner Med High 54.00 to 71.00 Top

Thin Fleish 45.00 to 53.00

Slaughter Bulls

High Dressing 98.00 to 100.00

Med Dressers 85.00 to 95.00

Low Dressing 70.00 to 84.00

**NO SALE SAT MAY 23RD
MEMORIAL DAY
WEEKEND**

Sheep & Goat Sale May 26th 6pm Tues.

MON-WED MARKET REPORT

Listen to KJEL 103.7FM • Lebanon or KY00 99FM • Bolivar

VIEW OUR SALES AT CATTLEUSA.COM

CALL FOR TRUCKING OR ON-FARM VISIT

Lyle Caselman • Owner-Manager

417-345-7876 • mobile 417-533-2944

Leon Caselman • Owner

417-345-4514 • mobile • 417-588-6185

Howard Miller • Owner 417-345-8122

PUBLIC AUCTION

SATURDAY, MAY 23 • 9:30 A.M.

Directions: OLD SEARS BUILDING IN SALEM, MO - (Inside Sale)

Located between Parts Tek and Town & Country Bank on Scenic Rivers Blvd. Watch for signs.

MOVING SALE: TOOLS - HOUSEHOLD - LAWN - MISC.

Craftsman 5-Drawer Tool Chest
Several Lots of Tools - Bench Drill Press
Fuel Cans - Tool Bins - 14" Metal Cut Off Saw
1/2" Impact Wrench - Towels
Cub Cadet Super LT 1554, 54" Deck, Deck Rebuilt
4-Drawer File Cabinet - Bed Linens
Champion HD 7000/6000 Electric Start Generator
Metal Folding Chair - Hedge Trimmer
Battery Charger - Copper Chef Pan
Hamilton Beach Crock Pot
New Tramontina 6 qt. Stock Pot
Oil Lamps - Cookie Jar
Kenmore 10 cu. ft. Freezer
Brown Base Rainbow Vac - Step Ladder
Wooden Rolling Pins - Graniteware
Creeper - Wicker Rockers - Correlle Dishes
Round Table, Bench & 3 Chairs
Tableware - Toaster - Cake Plates
Several Pcs. Guardian Wear - Floor Fan
Nice Full-size Bedroom Set - Desk Chair
Cornwall Wall Clock - Desk & Chair
Ball Jars, Blue - Wingback Chair
Singer Sewing Machine in Cabinet
End Tables - Coffee Table - Cooler
Rocking Chair - Full-size Bed

Oak Roll-around Chair - Baskets
Sleeping Bags - 40 Gallon Electric Water Heater
Shop Vac - Hand Saw - 8 pc. Sheet Rock
2 Cream Cans - Plant Stand - Schwinn Bike
Folding Table - Neat Horse-drawn Toy Wagon
Bathroom Vanity - Flower Pots
Roll-around Cart - Glider Rocker
Exercise Bike - Heavy Duty Shelving
Stock Pots - Old Records - Step Stool
Light Bulbs - Brand New Slow Cooker
Copper Pot - Knick-Knacks - Old Coffee Grinder
GE Side-by-Side Refrigerator - Luggage
Dehumidifier - 8x8 Storage Shed
Lincoln 225 Welder - Clamps - Bumper Jack
Skihl Saw - Hand Tools - Yard Tools
Bench Drill Press - Gas Cans - Toolboxes

Lawn Seeder - Scythe - B&D Battery Trimmer
Chop Saw - Craftsman Drill - Bird Feeder
Picnic Table - Patio Chairs - Old Wheelbarrow
See you there! - Tom

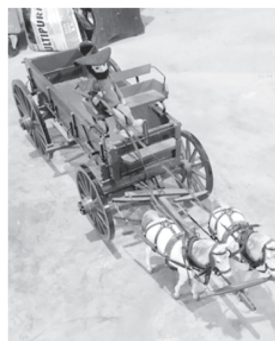

OWNERS: PAUL & MAXINE LOWE

ANNOUNCEMENTS AT AUCTION TAKE PRECEDENCE OVER PRINTED MATTER

WULFF AUCTION

Auctioneers:

Col. Tom Wulff - Col. David Wulff
498 Hwy. B, Salem, MO 65560
573-729-8476

Clerk: Tracy Strange Cashier: Nancy Inman

See Wulff Auctions at www.thesalemnews.com/auctions

TERMS: CASH OR
APPROVED CHECK -
I.D. REQUIRED
NOTHING REMOVED
UNTIL SETTLED FOR

Licensed
Appraisals



RAIN OR SHINE
OWNER & AUCTION
PERSONNEL NOT
RESPONSIBLE
FOR ACCIDENTS AT
SALE SITE

Sam CRAWFORD AUCTION SERVICE LLC

As we are selling our home and downsizing, will sell the following located from Pittsburg, Mo. 1 mile North on Hwy. 64 to 64B, then West 1-1/2 miles to Co Rd. 543, then West 2/10 mile. Watch for Crawford Auction Service signs.

Friday, May 29, 2020 – 9:30 a.m.

TRACTORS – RTV – TOOLS – HOUSEHOLD – MISC.

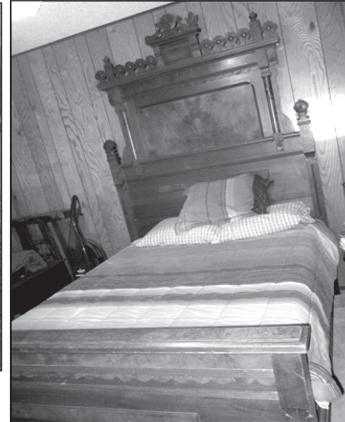

Tractor/RTV Sell @ Noon

Kubota BX2370 dsl w/LA243 loader, 4x4, 3pt 5' belly mower, 75 hrs, like new.
Kubota RTV 500, 4x4, 57.6 hrs, like new
Cub Cadet 2166 lawn tractor, 16 HP

See website for more pictures!

Good auction with lots of nice items.
2 Rings part of morning.

Tools/Misc

DR walk behind brush mower	6' Grate gate
Troy Bilt Bronco tiller	15-20 Concrete blocks
Troy Bilt power washer	Some lumber
Push trimmer	2 Live traps
Homelite back pack blower	2 Military medical chests
3-4 Elec blowers	2 Military "Yukon" stoves
Yard Machine snow blower	Lots camping misc
Elec log splitter	Cast iron pots, other pots & pans
Husqvarna 350 chain saw	for camp
2 Paddle boats	2 Pop-up canopy
Alum canoe	2 Scuba tanks
2 Wheel farm trailer	Other scuba items
Cutting torch	Gas cans
Craftsman radial arm saw	2 Burner camp stoves
Delta band saw	PR Alum ramps
3 Miter saws	Red wagon, sled, 2 bikes
2 Trash pumps	Some plastic shelving
Campbell Hausfeld mig welder	Trolling motor
Propane space heater	Rods & reels
2 "Wonder" type ladders	Misc. tackle
Floor jacks	HD fire pit
PR jack stands	Picnic table
Lot asst. elec power tools, cordless & air tools	Smoker/grill
Lot asst wrenches, sockets	Elec smoker
Bar clamps, C clamps	Lg wheel barrow
Lot other asst. misc tools	Sev gun gases
Long handle tools	Hammock & stand
3-4 2-tier tool boxes	Cord wood
Trailer dolly	2 Galv tubs
	Receiver hitch carrier
	Lot misc.

Household

Dining table & 6 chairs
Sofa, loveseat, recliner, glider rocker, coffee table
2 Table lamps; Exercise bike
Regulation size slate top pool table & access.
Armoire; 2 Chests of drawers
Shampooer; 2 Eden Pine heaters
Pr twin beds; 3 Full beds
Book shelf; Walker
Some dishes, appliances
Lot hard back books
Antiqued cabinet
Ant. walnut high headboard bed, full
Ant. marble top dresser w/mirror
2 Lauren acoustic guitars
3-4 Folding tables
Whirlpool refrigerator
Frigidaire chest freezer, med.

Fishing Season is here!
We have a great supply of: Berkley Flicker Shads
Charlie Brewers Slider Grubs
Swimming Minnows & Jig Heads!

Craig's **OUTDOOR Sports**

9435 HWY N. Suite A (417) 926-0255
Mtn. Grove, MO craigsoutdoorsports.com

Mon-Fri 9am-5pm • Sat 9am-Noon

BARN WOOD SIDING: 8" & 10" wide.
573-729-7226. www.pineridgerustic.com

WANTED: Walk behind commercial lawn mowers needing repair. 314-550-9314

DETROLA MUSIC MACHINE: Plays CD'S, Records, Cassettes, AM-FM Radio, excellent condition, 20x18x12, oak finish, antique look. \$65. 573-364-7465, Rolla.

FOUR BASKET HYDRAULIC FOLD TEDDER: \$4,350. 573-765-4406.

WERNER: fiberglass 20' extension ladder. Model D5920-2 \$50 txt 417-533-0779.

NEW HOLLAND 7230 DISKBINE: Nice. \$14,500. 573-765-4406.

FORD 2010: F-150XL, longbed, V8, Automatic. \$5,400. Call for details. 417-848-8754.

WILBER'S FISH BRANCH ANGUS: Registered Yearling bulls, for sale, calving ease, good growth trait, Registered cow/calf pairs also available, 5-9yr old cows. March born calves, can be registered. Mexico, MO, 573-473-6019. www.fishbranch.com

WANTED STANDING TIMBER: Butler Logging, 417-448-9323.

FREE PRIME OAK FIREWOOD. STORM UPROOTED HUGE TREE. YOU REMOVE TREE. LEBANON. 518-275-9176.



Wright Spray Foam Insulators, LLC
Commercial & Residential
Call for FREE Estimates!

Ervin Gingerich 417-926-2052
B. Eli Yoder 417-746-4932

Sam CRAWFORD Auction Service LLC



Cross Timbers, Mo.
CrawfordAuctionService.com

417-998-6629



STARTING 75th YEAR OF SALES AND SERVICE

TERMS: Cash or good check. Nothing removed until settled for. Not responsible for accidents. Lunch available. Statements made day of sale take precedence over printed matter. All items sell as is. No warranties given or implied.



Sam 417-328-9137

Chase 417-399-1904

Chance, CAI 417-298-1751

Tom Poynter Jack Lancaster

Pete & Debra Rothrock

MY WEEKLY TRADER.COM
VISIT OUR NEW WEBSITE!



Sam
CRAWFORD AUCTION SERVICE LLC

Real Estate Auction

Cody & Mykal Whitney Ranch

Preston, Mo • 1/2 mile South of Hwy. 65/54 Jct. on Hwy. 65. Watch for auction signs.

Saturday, June 6, 2020 – 1 p.m.

305 Acres +/- Ranch/Farm • Selling in 4 tracts

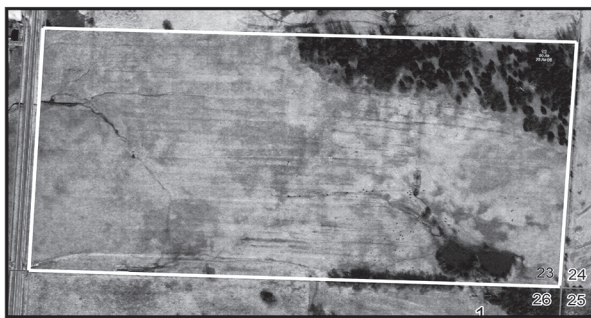

Tract 1: 77 acres. Pasture/hayland/tillable, mostly open, newer well & auto waterer. 3 sides, newer fence, pond. 1/4 Mile frontage on Hwy. 65. South edge of Preston.

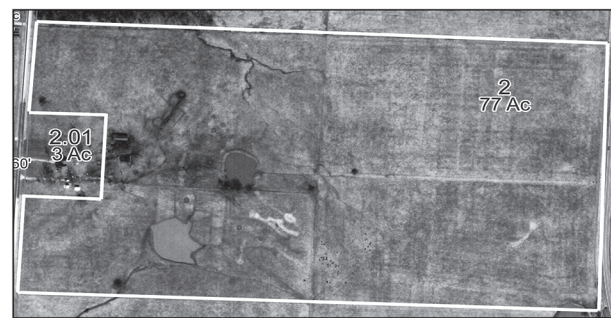

Tract 4: 73 Acres all open and tillable. Pasture/hayland, mostly level, good fences, newer well. 1/4 Mile Hwy. 65 frontage and 1/4 mile frontage on State Hwy. D

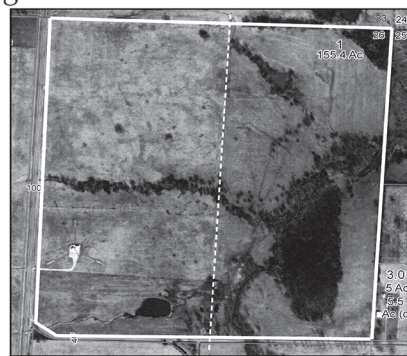

Tract 2: 81 Acres mostly all open. Approx. half tillable pasture/hayland. 3 Sides newer fence, pond, spring. 1/2 Mile frontage on Hwy. 65.

Tract 3: 74 Acres approx. 60% open, some tillable, pasture/hayland, timber, 3 sides newer fence, newer well. Spring fed creek. County road frontage.

Auction Location: on site at Tract 1, located South edge of Preston, Mo on Hwy. 65, East side of Hwy. **Auction Procedure:** Tracts will be offered in order separately...will not be put back together as one unit. Inspection by appointment with auctioneer. Starting bid on each tract will be \$1,750 per acre. Terms: 10% of purchase price paid day of auction. Balance due at closing in 45 days or less. Possession at closing. Buyer must have their financial arrangements made prior to auction. No contingencies!
 Great property - Great location - Great time to buy! Farm it - Graze it - Build on it...you can do it all with this good property.
 For more information, contact the auctioneers. See you at the auction!

Sam
CRAWFORD
 Auction Service LLC



Cross Timbers, Mo.
 CrawfordAuctionService.com

417-998-6629



TERMS: Cash or good check. Nothing removed until settled for. Not responsible for accidents. Lunch available. Statements made day of sale take precedence over printed matter. All items sell as is. No warranties given or implied.



Sam
 417-328-9137

Chase
 417-399-1904

Chance, CAI
 417-298-1751

Tom Poynter
 Jack Lancaster

GET YOUR WORK DONE, AMERICA

FOR JUST
\$261 PER MONTH*



4540 2WD

- SIMPLE** to operate
- ECO-FRIENDLY**, NO DPF engine
- HEAVY-DUTY** steel construction not plastic

MAHINDRA 4540 41HP, 2WD, TRACTOR AND LOADER.

Marshfield Machinery Inc.

222 E. Madison • Marshfield, MO 65706
417-859-2117 • www.marshfieldmachinery.com



*Payment is for tractor and loader only and is calculated at 10% down and 84 months financing. With approved credit. Program restrictions may apply. See dealer for details. All offers expire May 31, 2020.

WORLD'S #1 SELLING TRACTOR

Mahindra
Tractors

NEW MAHINDRA TRACTORS

7085 4WD & LDR 85HP	IN STOCK
6075 4WD & LDR 71HP	IN STOCK
6065 4WD & LDR 63HP	IN STOCK
2655 4WD, BACKHOE 55HP	IN STOCK
2655 4WD & LDR 55HP	IN STOCK
4540 4WD & LDR 41HP	IN STOCK
4540 2WD & LDR 41HP	IN STOCK
1635 4WD & LDR 36HP	IN STOCK
1626 4WD & LDR 26HP	IN STOCK
MAX26XL & LDR 26HP	IN STOCK

USED TRACTORS

MAHINDRA EMAX22 LDR 22HP	10,000
MF 2315 45HP	7,500
MF 150 38HP	4,500
CASE IH 235 W/ MOWER 18HP	3,500
IHC 184 W/ MOWER 18HP	3,500

USED ROUND BALERS

MF 2745 4X5 MESH	12,500
VERMEER 5055I MESH	7,500
HESSTON 745 4X5	7,500
GEHL 2480 4X5	6,500
JD 435 4X6 MESH	6,500
HESSTON 555 4X6	4,500
HESSTON 560 5X6	4,000
HESSTON 550 4X6	3,500
HESSTON 530	3,500
HESSTON 5500 5X5	1,500
NH 850 5X5	1,500
MF 224 SQUARE BALER	2,500

USED RAKES

SITREX 12WHEEL	3,500
VERMEER WR20 8 WHEEL	1,950
M&W 8 WHEEL	1,500

USED HAY MOWERS

NH 1409 9FT	7,000
NH H6750 9FT 3PT	6,500
MF 1329 9FT 3PT	5,500
LELY 270 9FT 3PT	3,500

USED MISC.

HAYBUSTER 107C DRILL	17,500
HAYBUSTER 107C DRILL	10,500
FRONTIER BALE PROCESSOR	8,500
RHINO 12FT CUTTER	8,500
BUSH HOG 3008 8FT 3PT	2,500

Marshfield Machinery Inc.
222 E. Madison • Marshfield, MO 65706
417-859-2117
www.marshfieldmachinery.com



MEMORIAL DAY DEADLINES

Due to the upcoming holiday, the following deadlines will be observed:

Weekly Trader Thursday, May 28 Edition

Display Advertising Deadline:
Thursday, May 21 at Noon

Classifieds Deadline:
Friday, May 22 at 3pm

We appreciate your business. Thank you for your continued support.

WEEKLY TRADER MAGAZINE

417-532-9131 • www.myweeklytrader.com

LARGE PLASTIC HOSE REEL ON
WHEELS: \$25. 417-457-1023.

**DG LUMBER LLC: Top-Quality Building
Materials, Lumber, Plywood, OSB, Carsid-
ing, Insulation, Nails/Screws, Doors, Win-
dows, DeWalt tools. Also complete building
packages. Call for Quotes 417-259-0994,
2440 S Hwy E, Norwood.**

2007 DODGE RAM 3500 DUALY: 4wd,
double cab, 6-speed manual, 6.7 Cummins,
140K miles. \$22,500. 417-255-1823, Leave
message.

FENCE! WE STOCK ELECTRIC FENCE
SUPPLIES: High-Powered fencers! Unbeat-
able Prices! Ozark Farm, 417-322-0161

I BUY....used mobile homes. Call or text 573-
338-6250 or email GregS.CDH@outlook.com

**THREADGILL'S - THE COOKBOOK,
THE AUSTIN, TEXAS LANDMARK OF
SOUTHERN COMFORT FOOD, HARD-
BACK \$10. 417-532-2045. LEBANON.
LEAVE MESSAGE AND PHONE NUM-
BER.**



Land Pride
www.landpride.com

RTR12 SERIES

ROTARY TILLERS

- 15-60 HP 42", 50", 58", 66", 74"
- Reverse rotation
 - Offset capabilities
 - Lower clevis hitch for easy hook-up
 - Steel plate upper hitch
 - Seven position skid shoes
 - 15" Rotor swing
 - 4 'C' shaped blades per flange

Getting Chores Done
LAND PRIDE
does that.



AGRI-ENTERPRISES
1-1/2 Miles South Of Licking, MO On Hwy 63
573-674-2203 • 1-800-653-7152
www.agri-enterprises.com

The Outstanding Products & Service

MAKE TIME

TO DO THE THINGS YOU LOVE



Hustler's residential family of mowers are built stronger and perform faster, allowing you to quickly maneuver around obstacles with ease, including life's most difficult obstacle time.



HUSTLER[®]

For Outstanding Products & Service
AGRI-ENTERPRISES

1-1/2 Miles South Of Licking, MO On Hwy 63

573-674-2203 • 1-800-653-7152

www.agri-enterprises.com