

FREE

WEEKLY

TRADER

MAGAZINE



Find us on Facebook

@myweeklytrader

Auctions - Pg. 14

MYWEEKLYTRADER.COM

Serving Central Missouri!

in 32 counties!



- Boone
- Callaway
- Camden
- Cedar
- Christian
- Cole
- Crawford
- Dallas
- Dent
- Douglas
- Franklin
- Gasconade
- Greene
- Hickory
- Howell
- Iron
- Laclede
- Maries
- Miller
- Montgomery
- Oregon
- Osage
- Ozark
- Phelps
- Polk
- Pulaski
- St. Clair
- St. Francois
- Texas
- Washington
- Webster
- Wright

WEEKLY TRADER MAGAZINE

417-532-2800
100 E. Commercial St.,
Lebanon, MO 65536

WWW.MYWEEKLYTRADER.COM

@myweeklytrader

SAVINGS President's Day Sale & Savings



ASHLEY
FURNITURE INDUSTRIES, INC.



Recliner Only

\$595

CAPE HORN
Reclining Love Seat
w/Console or Reclining Sofa

\$940 each

***FINANCING AVAILABLE**

FIND QUALITY & VALUE JUST NORTH OF SPRINGFIELD

PRESIDENTS DAY EVENT

SAVE UP TO \$800*

ON SELECT ADJUSTABLE MATTRESS SETS NOW THROUGH FEB. 24



TEMPUR-PEDIC | STEARNS & FOSTER

*See store for details. Copyright 2020 Sealy, Inc. Copyright 2020 Tempur-Pedic North America, LLC. All rights reserved.

SAVE \$200.00

Minimum purchase of \$1,250.00

Expires 2/29/20

LARGE SHOWROOMS

***WAC SEE STORE FOR DETAILS**



klaussner
home furnishings

CANO
Sofa, Love Seat & Recliner **\$695** Love Seat

\$695 Sofa

\$495 Recliner



FIND US ON FACEBOOK @QUARLESFURNITURE

QUARLES FURNITURE

SUPPLY, INC.

**3251 S. SPRINGFIELD AVE.
BOLIVAR, MO 65613**

(417) 777-2391

WWW.QUARLESFURNITURE.COM



**TASK.
TASK.
DONE.**

RB16 SERIES

- REAR BLADES
20-40 HP 60", 74", 84" Widths
- Cat. 1 hitch
 - 7 Forward angles;
3 Reverse angles
 - 5 Tilt positions
 - 12" Offset left or right
 - 14" Moldboard height
 - 1/4" Moldboard thickness
 - Landscape Rake adaptable

For Outstanding Products & Service
AGRI-ENTERPRISES



1-1/2 Miles South Of Licking, MO On Hwy 63
573-674-2203 • 1-800-653-7152

www.landpride.com • www.agri-enterprises.com

CHICKS, DUCKS AND MORE: Cackle Hatchery, 417-532-4581. Lebanon, MO. We Ship!

VILLA HOMES IN ROLLA: Has NEW and USED Mobile Homes. Call David for info: 573-578-8072.

1 COMPLETE SET OF SERVICE MANU-ALS: parts, electrical, engine and fuel for International Cub Cadet series 82 lawn tractors. \$65. 636-239-2695.

REMINGTON 11: 12 gauge. \$200. 573-569-4669, Versailles.

DG LUMBER: Top Quality Building Materials, Lumber, Plywood, OSB, Insulation, Windows, Doors, Windows, Nails, Screws. Call for Quotes 417-259-0994, Norwood.

REAR BALE STABBER: 2pt. \$25. 417-646-8807.

TIM'S USED CARS

(573) 341-3828 • 1334 South Bishop (Hwy. 63) • Rolla, MO
Next to Hwy. CC • www.tims-used-cars.com



**2014 CHEVY
1500 LT,
CREW CAB,**
4X4, 5.3, V-8, LEATHER,
100,XXX MILES.
ONLY \$23,900



**2013 RAM 1500,
QUAD CAB,**
EXPRESS, 4X4, 5.7 HEMI,
POWER EQUIPPED,
147,XXX MILES.
ONLY \$13,500



**2011 CADILLAC
ESCALADE ESV,**
AWD, 6.2 V-8,
LOADED WITH
OPTIONS.
ONLY \$15,900



**2014 JEEP
PATRIOT SPORT,**
4X4, 4 CYL 5 SPEED,
POWER EQUIPPED,
74,XXX MILES.
ONLY \$9,500

LARGE SELECTION OF CARS, TRUCKS, SUVs & VANS!

USED EQUIPMENT

- Mahindra 5525 w/loader. Less then 100 hours.
 - Mahindra 6075 w/loader, Cab, 4WD, Remainder 5 - 1/2 Year Powertrain Warranty. Low Hours
- Gehl Silage Chopper • 6' & 7' Brush Cutter
- JD 10' Cultipacker • 3pt. 3 bottom plow
- 12' Spring Tooth Harrow 3pt. 2 Disc Disc Plow

Other Misc Equipment

For Outstanding Products & Service
AGRI-ENTERPRISES
1-1/2 Miles South Of Licking, MO On Hwy 63
573-674-2203 • 1-800-653-7152
www.agri-enterprises.com

JOHN DEERE HX-10: Pull-type brushcutter. \$4,200. 573-765-4406.

POOL TABLES: Installations, moves, recoverers, repairs, accessories, etc. 573-646-1700.

Offering the Area's LOWEST METAL PRICES!



Custom Homes • Metal Roofs

Pole Barn Packages

24'x32'x10' materials only	\$5,300	30'x60'x10' materials only	\$8,950
24'x40'x10' materials only	\$6,075	40'x60'x12' materials only	\$12,100
30'x40'x10' materials only	\$6,825		

Plus Sales Tax And Delivery.
Labor available at additional cost.
Call for quote.

Compare Before You Buy.

We Use Only The **Highest Quality** Materials!



- ALL MATERIAL PACKAGES INCLUDE...
- ✓ #1 Yellow Pine Lumber
 - ✓ #1-40 Yr. Painted Metal w/Screws
 - ✓ 1-10' Overhead Door
 - ✓ 1-36" Entry Door

Fully Insured



PORTABLE BUILDINGS
Rent to Own
No Credit Check

29 Gauge
#1 PAINTED METAL

- ★ Lifetime Warranty - \$70.00 Sq.
- ★ 40 Year Warranty - \$67.00 Sq.
- ★ 20 Year Warranty - \$64.00 Sq.
- ★ 25 Year Galvalume - \$54.00 Sq.

Labor prices will be higher in locations over 75 miles from Marshfield, MO

1049 SCHOOLVIEW DR.
Marshfield, MO



Marshfield BUILDINGS

www.marshfieldbuildings.com



417-859-7744

REGISTERED HEREFORD & ANGUS BULLS: Home raised, Some Show-Me Select Qualified. 573-701-7828. Belgrade

BR740 BALER TRAILER: Good condition. H&S Wheel Rake, 1 year old. Kubota disk mower, 1 year old. 573-263-2732.

FIREPLACE LOG GRATE: 28" wide. \$25. 636-239-2695, Washington.

WEHR FORD \$10,000 OR LESS LOT! 2013 Chevy Captiva Sport Only \$8,900 Call or visit us today for a test drive! 1131 Bus. 60 • Mountain Grove, MO 1-800-288-6827

MEDIUM-LARGE DOGHOUSE: wood floor, covered w/metal. \$55. 417-293-0568.

2007 DODGE RAM 3500 DUALY: 4wd, double cab, 6-speed manual, 6.7 Cummins, 140K miles. \$22,500. 417-255-1823, Leave message.

We Buy White Oak Logs!

Independent Stave Company welcomes all white oak suppliers!

- ✓ Top prices for your logs
- ✓ Experienced log buyers
- ✓ Professional service

www.independentstavecompany.com

Chad Cook | Salem Wood Products

417.718.2950

5 miles north of Salem, MO on Hwy 19



INDEPENDENT STAVE COMPANY
Log Procurement & Sales

WEEKLY TRADER MAGAZINE

Vol. 26 February 20, 2020 No. 46

Published By

Lebanon Publishing Co. Inc.
PO Box 192, Lebanon, MO 65536

417-532-2800

www.myweeklytrader.com

Everything advertised in this publication must be made available for purchase, use or patronage without regard to race, creed, color, sex, age or national origin of the purchaser, user or patron. The Publisher will not be responsible for misinformation, misprints, typographical errors, etc. Opinions expressed are not necessarily those of the Publisher. All rights reserved. No part of this material may be reproduced by any means without permission in writing from the Publisher. We reserve the right to refuse any ad if we deem necessary. Our list and map indicate counties in which the Weekly Trader is delivered. The magazine is not necessarily placed in all communities in a particular county. A list of all retail drops for a county may be obtained by contacting the Weekly Trader office at PO Box 192, Lebanon, MO 65536.

\$2,500 - \$11,000 LOT

Lindsay Chevrolet & Lindsay Ford

417-588-7995

West City Route 66
& South Monroe
Lebanon, MO

Mon.-Fri. 8 am - 7 pm
Sat. 8 am - 5 pm
Not responsible for typos.
* with approved credit

Bryan Sien, Manager • Aaron Wehner, Finance • Mike Forner, Steve "Whitey" Helton, Larry Davis, Sales

CARS

LC29028	2006 BUICK LACROSSE CX SEDAN 3.8L, BLUE, LOCAL TRADE, 149,XXX	\$4,995
LC6943A	2009 CHEVROLET IMPALA LT SEDAN, MAROON, 3.5L, V6	\$6,900
LC29011A	2010 CHEVY MALIBU LS 4D SEDAN BLUE, FWD, 2.4L, AUTO, 163,XXX.....	\$5,500
QC72624	2011 FORD FUSION SE SEDAN, 2.5L, AUTO, MAROON, 90,XXX	\$6,900
QC75728	2012 DODGE CHALLENGER SXT COUPE BLUE, 3.6L, V6, AUTO	\$10,800
LC28874	2013 HYUNDAI VELOSTER COUPE RED, 1.6L, 4CYL, AUTO, 78,XXX.....	\$9,900
QC75584A	2013 FIAT 500 POP HATCHBACK, BLACK, 1.4L, AUTO, 95,XXX	\$5,900
QC75760	2016 CHRYSLER 200 LX SEDAN 2.4L, GRAY, CLOTH, 114,XXX	\$10,000
QC75760	2016 CHRYSLER 200 LX SEDAN GRAY, 2.4L, AUTO.....	\$10,000
QC75686	2017 KIA RIO LX SEDAN SIGNAL RED, 1.6L, 4CYL, MANUAL, 53,XXX	\$9,900

TRUCKS

QT75625	2004 TOYOTA TACOMA PRE-RUNNER GRAY, 3.4L, V6, AUTO, 2WD.....	\$8,900
QT75716	2006 DODGE RAM SLT QUAD CAB, 4X4, BLUE, "NEW" REMAN ENGINE, 3YR. LIMITED WARRANTY ON ENGINE, 134,XXX	\$11,800
QT75707	2006 DODGE RAM 1500 SLT QUAD CAB 2WD, 5.7L, HEMI, AUTO, BLACK, 124,XXX.....	\$8,900
LT28851B	2006 CHEVY SILVERADO W/T BLUE, REG CAB, RWD, 4.3L, AUTO, 123,XXX	\$5,900
LT28914A	2007 DODGE RAM SLT QUAD CAB 5.7L, 4X4, GRAY	\$8,900
QT75594C	2007 DODGE RAM TRX QUAD CAB 4X4 5.7L HEMI, GRAY	\$10,900
LT28914A	2007 DODGE RAM 1500 SLT QUAD CAB 4WD, SILVER, 5.7L, HEMI, AUTO.....	\$8,900
QT75594C	2007 DODGE RAM 1500 SLT/TRX OFF ROAD, QUAD CAB, 5.7L, HEMI, 4X4, GRAY ...	\$10,900
QT75642	2008 FORD F-150 SUPER CREW XLT WHITE, 4.6L, V8, AUTO, 4 X4, 119,XXX.....	\$10,600
QT57641A	2008 FORD F-350 CHASSIS POWER STROKE REG CAB, WHITE, 6.4L, AUTO, 4X4	\$11,900
LT28806A	2008 IZUZU BOX TRUCK CUBE 6.L, V8, GAS, AUTO, WHITE. W/LIFT GATE.....	\$8,700
QT75748	2008 CHEVY AVALANCHE LT, 4X4 SILVER BIRCH, CREW CAB, AUTO, 5.3L	\$12,900
QT75597	2009 FORD E-450 CUTAWAY TRUCK, WHITE, 6.8L V-10, AUTO	\$6,500
QT75697	2010 FORD F-150, SUPER CAB XLT SILVER, 4X4, 4.6L, V8, AUTO, 91,XXX.....	\$CALL
LT7331A	2010 CHEVY SILVERADO LT BLACK, 4X4, CREW CAB, 5.3L, AUTO, 212,XXX	\$10,900
LT28681A	2010 CHEVY SILVERADO LT RED, RWD, REG CAB, 5.3L, AUTO, 97,XXXX.....	\$11,800
QT75698	2011 DODGE RAM ST 1500 QUAD CAB WHITE, 4.7L, V8, AUTO, 4X4, 152,XXX	\$12,900
QT75705	2011 FORD RANGER XLT SUPER CAB 4X4, WHITE, 4.0L, MANUAL	\$10,900

TRUCKS

QT75763	2011 CHEVROLET SILVERADO 1500 REG CAB, 4X4, SHORT BED, BLACK.....	\$CALL
QT75772	2011 FORD F-150 XL WHITE, RWD, 3.7L, AUTO, 104,XXX.....	\$9,900

SUVS

QT75768	2007 FORD EXPEDITION EDDIE BAUER BLACK, 4X4, 5.4L, AUTO, 120,XXX	\$9,800
LT7505B	2007 CHEVY SUBURBAN LT SILVER BIRCH, RWD, 5.3L, AUTO, 216,XXX	\$7,900
LT7539B	2008 GMC ACADIA SLE FWD WHITE, 3.6L V6	\$8,900
LT7471D	2008 CHEVROLET TRAILBLAZER LS SUV, 4WD, MAROON, 4.2L, V6, AUTO	\$6,400
QT75748	2008 CHEVROLET AVALANCE 1500 CREW CAB 4X4, SILVERADO, CLOTH	\$12,900
QT57866B	2009 CHEVY SUBURBAN LS 5.3L, AUTO, 2WD, PEWTER	\$8,900
QT75719B	2009 NISSAN PATHFINDER S 4D SUV SILVER, 4X4, 4.0L, AUTO, 234,XXX	\$5,000
LT28866B	2010 CHEVY EQUINOX LT WHITE, 2.4L, AUTO, 110,XXX.....	\$8,500
QT75717A	2011 FORD EDGE LIMITED MAROON, 3.5L, AUTO, FWD, 189,XXX	\$7,900
QT75766	2012 FORD EDGE SE 3.5L, FWD, CLOTH, 117,XXX, MAROON	\$9,500
LT28731A	2012 CHEVY CAPTIVA LS 2.4L, FWD, GOLD, 85,XXX.....	\$7,500
QT57603B1	2012 CADILLAC SRX PREMIUM AWD NAV., LEATHER, SUNROOF, WHITE, 109,XXX	\$12,900
QT75766	2012 FORD EDGE SE MAROON, 3.5L V6, 117,XXX	\$CALL
QT75509	2012 KIA SOUL BASE (A6) HATCHBACK SHADOW, 1.6L 4CYL., MANUAL, FWD	\$5,900
QT75644D	2013 CHEVY EQUINOX LT FWD 2.4L, CLOTH, HEATED SEATS, WHITE, 82,XXX	\$10,900
QT57646B	2013 JEEP PATRIOT SPORT SUV BLACK, 2.4L, AUTO, 4X4, 104,XXX.....	\$7,800
QT75628	2013 FORD ESCAPE SE SUV 1.6L ECOBOOST, FWD, BLACK.....	\$10,900
QT75640	2014 DODGE JOURNEY SE SUV BLUE, 2.4L, 4CYL., AUTO, FWD	\$8,900
LT29000A	2014 CHEVY CAPTIVA LT SPORT BLACK, FWD, 2.4L, AUTO, 106,XXX.....	\$9,800
QT75773	2014 GMC TERRAIN SLE BLUE, FWD, 2.4L, AUTO, 129,XXX.....	\$9,700
QT75765	2015 GMC TERRAIN SLT BLACK, FWD, 2.4L, AUTO, 122,XXX.....	\$12,900
QT75765	2015 GMC TERRAIN SLT 1 BLACK, FWD, 2.4L, AUTO, 124,XXX.....	\$12,900

VANS

QT75680	2008 CHRYSLER TXC LIMITED BLACK, FWD, AUTO, 93,XXX	\$9,900
QT75764	2011 FORD TRANSIT XL CONNECT CARGO 2.0L 4CYL., AUTO, WHITE, 76,XXX.....	\$8,700
LT28748A	2011 CHRYSLER T/C TOURING L LEATHER, HEATED SEATS, DVD, BLACK, 153,XXX..	\$8,900

LET'S PLAN AHEAD

It won't be cold much longer

**WE KNOW YOU'VE GOT A LOT OF DECISIONS TO MAKE.
SO WE'LL HELP YOU OUT WITH THIS ONE!**

Choose the LS MT225 • F/R on the column • 4WD Compact Tractor with Front Loader

**PARTS and
LABOR**



**With the BEST 6 year warranty
on the market**

CHECK OUT WHAT ALL YOU GET HERE!

ALL For \$18,199

PACKAGE DEAL

- 25HP TRACTOR WITH LOADER
This is the compact 25HP-NOT the Sub-Compact (so the bigger size-same size as the 35HP)
- 4FT Box Blade
- 18FT DELUXE FLATBED TRAILER
- 48 PALLET FORKS
- Free Pressure Washer-A NICE ONE!



LS TRACTOR
The Major Brand Maker

SIMPLE NO HASSLE FINANCING AVAILABLE WITH 84 MONTH TERM - THEY TAKE EVERYONE OUT 84 MONTHS. YOU GET A NICER MORE AFFORDABLE PAYMENT WITH NO EARLY PAY PENALTY-MOST EVERYONE IS NO \$\$ DOWN--BASED ON 5% for 84 months. * DOWN PAYMENT AND PAYMENT ARE APPROXIMATE AND ARE BASED ON CREDIT APPROVAL. SEE DEALER FOR YOUR QUALIFICATION. HURRY, THIS IS A TIME LIMITED OFFER.

**THIS PACKAGE MONTHLY PAYMENT IS
Only \$250/MONTH --NOW THAT'S AFFORDABLE!!**

COLE'S TRACTOR & EQP, INC.
GIVE ME A CALL TODAY! • 573-756-4353
1 mile east of Farmington on Highway 32

Which Kubota Is Right For You?

Kubota THE RIGHT EQUIPMENT IS RIGHT AROUND THE CORNER. Kubota

L2501 DT PACKAGE DEAL



25HP Kubota diesel engine***
4WD, Ag Tires, 18' Trailer,
5' Box Blade, Kubota Loader,
5' Land Pride Brush Hog,
6 Year Power Train Warranty***
\$0 Down, 0% A.P.R.
for 60 months**
\$20,995



ALL-NEW GAS-POWERED RTV-XG850 SIDEKICK

POWER • PERFORMANCE • HANDLING • STYLE

48HP***, 40 mph transport speed, gasoline engine.
* Price per month does not include insurance and sales tax if applicable.
Includes \$1,000 rebate and 3.99% APR financing for 60 mo. with approved credit**
Other purchase and finance options available. See dealer for details.

L3901 DT PACKAGE DEAL



39 Kubota diesel engine***, 4WD, Ag Tires, 18' Trailer, 5' Box Blade,
Kubota Loader, 5' Rotary Cutter,
6 Year Power Train Warranty***
\$0 Down, 0% A.P.R.
for 60 months**
\$25,995

L3301 DT PACKAGE DEAL



33 Kubota diesel engine***
4WD, Ag Tires, 18' Trailer, 5'
Box Blade, Kubota Loader,
5' Land Pride Brush Hog,
6 Year Power Train Warranty***
\$0 Down, 0% A.P.R.
for 60 months**
\$24,395

L4701 DT PACKAGE DEAL



47 Kubota diesel engine***, 4 cyl., 4WD, Ag Tires, 18' Trailer,
6' Box Blade, Kubota Loader, 6' Land Pride Rotary Cutter.
6 Year Power Train
Warranty***
\$0 Down, 0% A.P.R.
for 60 months**
\$31,495



Get unmatched Kubota quality. Kubota designed, engineered and built. More package deals available.

Visit Us In TWO Locations!

8665 Outer Road, Mtn. Grove
417-926-5454 • 877-926-5458

4973 W. US Hwy. 160, West Plains
417-256-0420 • 800-766-0420

* \$0 Down, 0% A.P.R. for 48 months. Qualifying Equipment: RTV-XG850. \$0 Down, 0% A.P.R. financing for up to 48 months on purchases of select new Kubota RTV-XG850 equipment from participating dealers' in-stock inventory is available to qualified purchasers through Kubota Credit Corporation, U.S.A.; subject to credit approval. Some exceptions apply. Example: 48 monthly payments of \$20.83 per \$1,000 financed. Offer expires 02/29/20 See us or go to KubotaUSA.com for more information. ** \$0 Down, 0% A.P.R. for 60 months. Qualifying Equipment: BX, B, L, MX and M, MH(M7), RB, DMC, DM, RA and TE Series. \$0 Down, 0% A.P.R. financing for up to 60 months on purchases of select new Kubota L2501 DT, L3301 DT, L3901 DT or L4701 DT equipment from participating dealers' in-stock inventory is available to qualified purchasers through Kubota Credit Corporation, U.S.A.; subject to credit approval. Some exceptions apply. Example: 60 monthly payments of \$16.67 per \$1,000 financed. Offer expires 02/29/20 See us or go to KubotaUSA.com for more information. *** For complete warranty, safety and product information, consult your local Kubota dealer and the product operator's manual. Power (HP/KW) and other specifications are based on various standards or recommended practices. **** Only terms and conditions of Kubota's standard Limited Warranty apply. For warranty terms, see Kubota's Limited Warranty at www.KubotaUSA.com or authorized Kubota dealers.

2006 CORVETTE LS2: Red, smoked & solid t-tops, 400 HP, automatic, 26,000 miles. \$28,500. 573-756-3944. Farmington.

GREAT PYRENEES PUPPIES for sale: 3 months old, UTD on shots. \$150, Mtn Grove, call or test, 417-349-0737

0% for 4 Years*



*with approved credit
Outdoor Wood Furnace
as low as
HEATMOR \$168 per month

HEATMOR MIDWEST

Licking, MO 65542
573-674-2962

WEHR FORD \$10,000 OR LESS LOT!
2017 Ford Focus Only \$11,500 Call or visit us today for a test drive! 1131 Bus. 60 • Mountain Grove, MO 1-800-288-6827

CATERPILLAR D7E PARTS: High/Low Horse. 417-458-3298, Plato.

R-FAB BINS

(660)281-3078



Bucket Bins
Stationary or Portable

Overhead Bins
Located in Warsaw, MO

NEW HOLLAND 1411 DISKBINE: with rollers. \$7,250. 573-765-4406.

AUCTION REMINDER: Estate Auction. Saturday, February 22nd @ 10am. Johnson Bay Auction. Please see our Auction Directory for more information.



Cheyenne Acres

Horse & Tack

BUY - SELL - TRADE

by Rolla, MO
Call For Directions & Availability

Call Kip

573-368-9402



COMMERCIAL BUILDING AND BUSINESS OPPORTUNITY FOR SALE IN RICHLAND. Will consider cattle or tractor for down payment and will carry balance on contract. Call 417-718-6394.

REGISTERED GERMAN SHEPHERD PUPPIES: Ready now, Cute! \$350. Hartville, 417-741-2198.

PINE LOG SIDING.. www.pineridgerustic.com 573-729-7226.

ANTIQUE MODEL (A) vehicle rear end axle. \$150. 417-293-0568.

JOHN DEERE 4240: Diesel Tractor, cab and cold air, power shift, low hours. \$29,500 573-765-4406.

2016 HONDA METROPOLITAN MOPED for sale: 150 miles, excellent condition. \$1,800. 573-729-2306, Salem, MO.

www.myweeklytrader.com

WANTED LAND to purchase or lease for cattle within 30 miles of Belle, MO. 573-578-3945.

Now Stocking
Large Selection
 of
Plumbing
 PEX, PVC, & CPVC
 and
Electrical
 Supplies!



NOBODY BEATS OUR PRICES



STOCKING
 Porter Paints
PPG
 Commercial
 Paints
Sikkens
 Stains

Seymour, Missouri 417-935-4201

Sale Ends February 29, 2020



Pole Barns & Post Framed Buildings!

Call for free quote, brochure & color chart.
 Other sizes also available.

23'x32'x10' \$4,199 Material Only \$5,419 Labor Included	23'x40'x10' \$4,899 Material Only \$6,429 Labor Included	30'x40'x10' \$5,849 Material Only \$7,849 Labor Included	40'x60'x12' \$10,299 Material Only \$14,559 Labor Included
---	---	---	---



NOBODY, BUT NOBODY BEATS OUR PRICES!!!

10 ft. Slider • Engineered Trusses 8' O.C. • 2x6 Treated Bottom Wrap • Screws • 2x10 Top Wrap • 2x4 Purlins • Full 29 Gauge Steel • Plus 3 ft. Entry Door with Lock
 OPTIONS: Sidewall Heights on all Buildings 10', 12', 14' & 16'. Overhead Garage Door, Skylights, Insulation, Wainscoting, Insulated Vinyl Windows, Cupolas, Labor Rates Slightly Higher over 50 Miles from Seymour. Call for YOUR FREE QUOTE TODAY!!!

PAINTED WHITE, GREEN OR TAN METAL	\$69.99
10' - \$22.10 12' - \$26.52 16' - \$35.36	
MIX & MATCH METAL	\$39.99
8' - \$10.13 10' - \$12.67 12' - \$15.21	
GALVALUME METAL	\$52.50
10' - \$16.60 12' - \$19.92 16' - \$26.56	
GALVANIZED CORRUGATED METAL	\$56.75
8' - \$9.84 10' - \$12.30 12' - \$14.75 16' - \$19.67	

IN STOCK

40yr Painted Metal
\$76.69

KNOTTY PINE DOORS
 Starting at
\$109.99

LP SMARTSIDE T-5 LAP B GRADE \$43.59SQ

Car Siding!

1x6 White Pine Siding	43¢ in ft
1x8 White Pine Siding	54¢ in ft

* 4 Profiles to choose from!
 Broken Bundles Add 10¢ Per Ft.

4x8 Sheeting
 Less than full units Add \$1 per sheet

3/8" Beaded Paneling	\$15.99
5/8" T111 Siding	\$19.99
Paneling	\$9.99
1/2" Plywood	\$19.99
3/4" Plywood	\$23.99
3/16 Pegboard	\$12.99

REAL WOOD SIDING

2x6 Log Siding	- 1.09¢ in ft
1x8 Beveled Cedar	from- 64¢ in ft
5/8 T1-11 Siding	from \$19.99

DECK PACKAGES
 Materials Only

8x6	\$199.99	10x12	\$419.99
8x8	\$239.99	10x16	\$549.99
10x10	\$349.99	12x12	\$499.99
12x16	\$649.99		

QUAKER Now Stocking Quaker Vinyl Windows

2030	\$ 99.99	3030	\$119.99
3040	\$129.99	3052	\$145.99
3040Twin	\$279.99	3052Twin	\$314.99

Sales and Servicing



NEW PACKAGE HOMES

2x6—16" on center-Exterior Stud Walls
 Residential Roof Trusses-2' on center
 4/12 pitch with 1' over hang
 40 year Painted Metal roofing in 20 Different Colors
 Profile Ridge Vent - Ventilated Ridge Cap
 Vinyl Center Vent Soffit
 Color Matched Metal Fascia & Gable Trim
 2 - 3' 6 Panel Entry Doors
 4 - 3'x4' Vinyl Insulated Windows

ALL FIGURED FOR SUITABLE CUSTOMER SUPPLIED SLAB OR SUB-FLOOR

Shown with Available Options
 Your Choice of either:
 Stock 5/8" T111 Wood Siding w/1x4 Pine Window & Door Trim - or -
 7/16" OSB & House Wrap ready for other finish options

Price for Basic Materials Package & Labor

20x24(480 sq. ft.)	20x32(640 sq. ft.)	20x40(800 sq. ft.)	28x40(1120 sq. ft.)	28x48(1344 sq. ft.)
\$9,050	\$10,615	\$12,119	\$15,242	\$17,075

LUCKY DISCOUNT LUMBER
 417-935-4201
 455 State Hwy C • Seymour MO 65746
 www.luckydiscountlumber.com



*Some restrictions apply see store for details

EARN \$60,000/YR: Part-Time in the Live-stock of Farm Equipment Appraisal Business. Agricultural background required. Home Study Course available. 800-488-7570 or www.amagappraisers.com

HOLLYWOOD 4-BIKE HITCH MOUNT RACK: Excellent condition, Includes (2) Allen Stabilizer tension bars and keyed alike locking hitch pin and cable. \$175. Conway, 417-718-5347.

HUSQVARNA MOWER: 23HP with 48" deck. \$1,295. Honeywell 7500W electric start generator. \$595. Sanborn 5HP 20 gal. compressor. \$295. 125,000 BTU Torpedo Heater \$250. All items like new. 417-399-6687.

GET YOUR WORK DONE, AMERICA

FOR JUST **\$261** PER MONTH*



4540 2WD

- SIMPLE** to operate
- ECO-FRIENDLY**, NO DPF engine
- HEAVY-DUTY** steel construction not plastic

MAHINDRA 4540 41HP, 2WD, TRACTOR AND LOADER.

Marshfield Machinery Inc.
222 E. Madison • Marshfield, MO 65706
417-859-2117 • www.marshfieldmachinery.com

7 YEAR
LIMITED POWERTRAIN
WARRANTY

World's #1 Selling Tractor

Mahindra
Tractors

*Payment is for tractor and loader only and is calculated at 10% down and 84 months financing. With approved credit. Program restrictions may apply. See dealer for details. All offers expire February 29, 2020.

NEW MAHINDRA TRACTORS

7085 4WD & LDR 85HP	IN STOCK
6075 4WD & LDR 71HP	IN STOCK
2655 4WD CAB & LDR 55HP	IN STOCK
2655 4WD, BACKHOE 55HP	IN STOCK
2655 4WD & LDR 55HP	IN STOCK
4540 4WD & LDR 41HP	IN STOCK
4540 2WD & LDR 41HP	IN STOCK
2638 4WD & LDR 38HP	IN STOCK
1626 4WD & LDR 26HP	IN STOCK
MAX26XL & LDR 26HP	IN STOCK

USED TRACTORS

MAHINDRA 105P CAB LDR 105HP	45,500
MAHINDRA MAX26XL LDR 26HP	12,500
MAHINDRA MAX22 W/ BACKHOE	11,500
MAHINDRA EMAX22 LDR 22HP	10,000
CASE IH 485 LDR 43HP	8,500
FORD 5000 LDR 60HP	8,500
MF 135 W/LDR 36HP	5,500
MF 150 38HP	4,500
CASE IH 235 W/ MOWER 18HP	3,500
IHC 184 W/ MOWER 18HP	3,500

USED SIDE BY SIDES

MAHINDRA 750 CREW XTV	8,500
MAHINDRA 750 XTV	7,500

USED ROUND BALERS

MF 2846A 4X6 MESH	20,000
MF 2745 4X5 MESH	12,500
HESSTON 745 4X5	7,500
HESSTON 555 4X6	4,500
HESSTON 560 5X6	4,000
HESSTON 550 4X6	3,500
HESSTON 530	3,500
NH 850 5X5	1,500
MF 224 SQUARE BALER	2,500

USED RAKES

SITREX 12WHEEL	3,500
DURABUILT 8 WHEEL	1,950
VERMEER WR20 8 WHEEL	1,950
M&W 8 WHEEL	1,500

USED HAY MOWERS

CASE IH DCX 131 13FT	9,750
NH H6750 9FT 3PT	6,500
MF 1329 9FT 3PT	5,500
NI 5409 9FT 3PT	4,500
LELY 270 9FT 3PT	3,500
HESSTON 1091 9FT	1,000

USED MISC.

HAYBUSTER 107C DRILL	17,500
FRONTIER BALE PROCESSOR	8,500
RHINO 12FT FLEX WING	8,500
BUSH HOG 3008 8FT 3PT	3,000

Marshfield Machinery Inc.
222 E. Madison • Marshfield, MO 65706
417-859-2117
www.marshfieldmachinery.com



JD 2130, 75 HP, 2WD, New tires, New engine. **\$6,500 OBO**

2011 Ford F150 XLT, 2WD, High miles, Runs like new, New tires, Bed cover. **\$6,800**

573-263-2732

STAINED GLASS THEATRE COOK-BOOK. \$6.50. RESTAURANT RECIPES OF MISSOURI. \$7.50. A COLLECTION OF OVER 600 FAVORITE AMISH RECIPES w/Horse and Buggy People. \$7.50. THE CAKE DOCTOR COOKBOOK. \$6.50. 417-532-2045, Lebanon. (Leave Phone Number).

200 4X5 ROUND BALES: Grass hay, baled with older JD Baler. \$30/bale, discount w/ larger quantities. 417-399-5427, 660-890-5418. Pittsburg/Urbana.

CUB CADET CHALLENGER 500 ATV: Purchased October 2018, \$9,000. Want \$7,000. 400 hrs, new condition. 573-697-5828, Ironton.



2001 CAT 525B Log Skidder
No winch, Completely gone through - ready to wok
\$25,000 • 573-569-3693

WEHR FORD \$10,000 OR LESS LOT! 2016 Jeep Patriot Only \$9,989 Call or visit us today for a test drive! 1131 Bus. 60 • Mountain Grove, MO 1-800-288-6827

3 PC. ENTERTAINMENT CENTER for sale: All oak wood. Cost over \$1100, selling for \$225. 573-729-5245.

NEW HOLLAND 853 ROUND BALER: \$1,800. 573-765-4406.

L4400 KUBOTA: 4wd tractor with loader and 3rd function valve, Low hours. \$21,500. 417-270-1505.

BUTLER TRAILER: All steel, tilt bed, tandem axle, pintle hitch. Asking \$1,100 OBO. 314-223-8539, Eureka.

2004 COACHMEN: 22' Bumper pull, everything works. \$5,000. After 5pm, 573-269-4794.

WHITLIN' & FIDDLIN' BOOK. The Violet Hensley story, Silver Dollar City's Whitlin' Fiddler of Yellville. \$7.50. 417-532-2045, Lebanon. (Leave Phone Number).

MURRAY RIDING MOWER: Good tires, deck, blades, 5-speed, needs motor. \$150-gun trade. 573-364-7465.

SHIBA INU DOGS FOR SALE: Three-2 yr old females, One-5 month male, One-4 month male. (417)746-0272. Norwood, MO.

FORD A66 DIESEL ARTICULATING 4WHEEL LOADER: Nice, big machine.

NEW BIG TEX 14LX DUMP TRAILER



facebook

JIM'S Motors TRAILERS
 GREAT SERVICE!
 1957-2018 GREAT PRICES!

I-44 at Exit 208 • Cuba, MO
 www.jimsmotors.com
(573)885-2595
(800)897-9840

LIKE NEW PEDESTAL: for front loader washer or dryer, 12"x24 3/8"x 27". \$25. Gerald, 573-764-2270.

1943 LESTER UPRIGHT QUALITY PIANO: Ivory keys, matching bench, needs casters. \$800 or trade. 573-226-3219.

BoatAngel

FREE 4-NIGHT VACATION!
 Donate Car • Boat • RV • Motorcycle

1-800-CarAngel

www.boatangel.org

AUNT JEMIMA COLLECTION. \$200 All. 573-327-9068. \$10,500. 573-765-4406.

4X5 HORSE QUALITY MIXED GRASS HAY: fertilized, net wrapped, grain free. \$40/bale. Rogersville, 417-350-5323.

SELL IT HERE!



WEEKLY TRADER MAGAZINE

417-532-2800 • www.myweeklytrader.com

WALKERS: \$50EACH, 417-664-8977.

DMI DUALS: 18.4-38. \$200. 417-646-8807.

WANTED, TIMBER TO LOG ON SHARES: Honest, reliable, references. 417-533-4607, 417-664-1195.

97 Freightliner, Cabover, M11 Cummins Engine, 21ft. Steel Bed, FM13 Ditch Witch Pump & Tanks **\$7,500**

John Deere 420, Wide Front, Recent Overhaul, Good Paint & Tires **\$4,800**

David Brown 1212 Diesel QA Loader, 2 Sets of Remotes, 65 HP **\$5,900**

Ford 8N Sherman Transmission, Good Condition **\$1,800**

Steel Flatbed 7.7"x9' **\$400**

Generac Generator 4,000 **\$350**

3.8 Ft. Disc **\$900**

DU-AL Loader QA **\$1,400**

STARR TRACTOR • ROGERSVILLE
417-753-2747 • 417-766-1991

45ACRES M/L mostly open, working 4,200 Chicken operation, 4 Bedroom/2 bath home w/ICF, Bennett Springs, 15 minutes. \$400,000. Serious callers, 417-844-9287.

16FT 6-TYPE GALVANIZED GATE: \$100. 417-293-0568.

For Sale **Beautiful Home in Buffalo, MO**



\$87,000

927 North Hickory St. | 2 Bedroom, 2 Bath

Paterno Realty 525 E. Elm Suite A, Lebanon, MO 65563
 417-533-7653

WANTED PINBALL MACHINES. 573-424-7200.

FOR SALE. 2000 Sportsman Gooseneck Fifth Wheel: slides, 23'. \$4,900. 314-972-2903.

SMALL SQUARE BROME HAY: 70LB, horse quality, delivery available. 417-532-6686, 417-531-6686.

1993 GMC: Regular cab, V6, 102,000 miles. \$1,600. Cuba, 573-677-0529.

DETROLA MUSIC MACHINE: Plays CD'S, Records, Cassettes, AM-FM Radio, excellent condition, 20x18x12, oak finish, antique look. \$65. 573-364-7465, Rolla.

D&H OUTDOOR WOOD FURNACES SINCE 1986: Forced air, 90% efficient, fire proof insulated, thermostat control. Complete Heating and Cooling Systems. 573-743-6943, Salem.

3PT BALE CARRIER: \$100. 417-766-1991/417-753-2747.

HAROLD BELL WRIGHT BOOKS: God and The Groceryman and The Re-Creation of Brian Kent. \$10 each. Lebanon, 417-532-2045 (Leave Phone Number).

FIREARMS: Professional Repairs and Restorations. Baron's Gunsmithing. 573-363-5801, Camdenton.

2004 CADILLAC. \$10,000. 417-718-7882.

1-ELECTRIC LIFT LARGE & 1-SMALL MANUAL LIFT: 417-664-8977.

SQUARE BALES OF TIMOTHY HAY FOR SALE: \$5 Bale. 573-690-9406, Jefferson City.

LOOKING FOR SOMEONE to teach making different season wreaths in Rolla, Cuba, Salem area. 573-743-3420.

MODULAR STOCK SALE - It is time to move our inventory. **TRUE MODS -** Save Thousands. Call Marla, better than 20 years experience. 573-657-7040, chateauhomes.net.

DAEWOO FORKLIFT

Model GC25S-2

Serial No 06-02352

- Propane
- Hook attachment
- Everything works great
- Always kept in a building

Call for more information!

417-532-9131 • LEBANON



JOHN DEERE 435 ROUND BALER: monitor, kicker, 4X6. \$5,600. 573-765-4406.

IHC 806 DIESEL TRACTOR: Turbo. \$8,950. 573-765-4406.

BOBCAT 853 DIESEL SKID STEER LOADER : 57hp. \$8,950 573-765-4406.

3-REGISTERED CHIHUAHUA PUPS: downsizing due to health, utd, 5-months, have very nice registered males also. Leave message, 573-546-0573.

LESPEDEZA SEED for sale: Cleaned and tested. 417-394-2671, 417-540-7845, Jasper, MO.

BUYING PRE-1960 BEER SIGNS: FALLSTAFF, LEMP, BUDWEISER, GRIESE DIECK, STAG, any brands. 573-680-5377.

AUCTION REMINDER: Check out our weekly online auctions at <http://www.ozark-bid.com/> . Sam Crawford Auction. Please see our Auction Directory for more information.

ARE YOU KIDDING ME???-Used double-wide, \$19,900!!!! delivery & set-up, 3 bedroom, 2 bath, Call 573-499-9993 comlumbiadiscounthomes.com

555E NEW HOLLAND BACKHOE: 4WD. 3,700 hours, diesel engine, good tires, new battery, 24" bucket, \$18,000 OBO. 314-223-8539, Eureka

PINNACLE RANCH: 12mo Red Angus and Red Gelviah Bulls/Red Angus & Red Gelviah Heifers for sale. 417-679-4269, Gainesville.

WEEKLY TRADER MAGAZINE

by mail!



Delivering Deals Week To Week

Simply return this completed Subscription Form with check or money order
to: **Weekly Trader, P.O. Box 192, Lebanon, MO 65536**



_____ 4 weeks	\$8.00
_____ 12 weeks	\$24.00
_____ 24 weeks	\$48.00
_____ 52 weeks	\$104.00

Name: _____

Address: _____

City, State, Zip: _____

Phone: _____

You may also call our office 417-532-2800
to subscribe with credit or debit card.

METRO MOTORS INC.

R.V. SALES

**NEW GREY WOLF, CHEROKEE & ROCKWOOD!
GREAT SELECTION OF NEW & PREOWNED RVs**

<ul style="list-style-type: none"> •2020 2511S Rockwood Trl. 2 Slides, Heated Tanks, Heated & Massage Recliners. \$26,900 •2020 2509S Rockwood Trl. Bunk Beds, Murphy Bed \$25,900 •2020 16BH Wolfpup Trl. \$13,900 •2019 16FQ Wolfpup Trl. \$12,900 •2019 25RL Greywolf Trl. \$15,900 	<ul style="list-style-type: none"> •2019 26RR Greywolf Toy Hauler \$17,900 •2019 1640ESP Rockwood Pop-up \$10,900 •2019 1640LTD Rockwood Pop-up \$9,900 •1997 22' R:ALTA Class Q 6cyl. Volkswagon, Frt. Wheel Drive, 88,000 mi..... \$24,900 •2019 18RJB Wolfpup Toy Hauler \$13,900
--	--

"Where Your Satisfaction Really Counts"
2727 S. Campbell - Springfield, MO - Visit our website at www.metro-motors.biz
417-882-6800

SMALL SQUARE HAY BALES: Timothy, Alfalfa & Orchard Grass mixed. \$6. Alfalfa grass mixed. \$5.50. Long Lane, 417-345-5634

HANTZ DRYWALL: 35yrs, references. 417-322-0014.

TRAINER WANTED: Bred sows and registered Nubian does. \$200. Registered Arabian horses. 2 bedroom furnished house. \$500/month. Raymondville, 573-548-0219. ashley-creekhorseco.com

CUSTOM SAW MILLING: Lebanon. 417-533-4607, 417-664-1195.

HORSE BUCKBOARD: 8'x32" pneumatic tires. \$575. Niangua, 417-880-0025.

DARDEN PROFESSIONAL TIMBER HARVESTING, BUYING STANDING TIMBER: Great prices, improve wildlife habitat and improve forest health. State Certified & Fully Insured! 573-247-4808 or 573-739-1122. Salem

AUCTION REMINDER: Boone County Draft Horse & Mule Sale. March. 11,12,13,14 2020 Boone County Draft Horse and Mule. Please see our Auction Directory for more information.

2 JERSEY STEERS: 11months old, 600lbs. \$550each. 573-775-2564.

NEW OAK ENTERTAINMENT CENTER: on wheels. \$100. 573-327-9068.

BARN WOOD SIDING: 8" & 10" wide. 573-729-7226. www.pineridgerustic.com

Trout Season is almost here!

We carry a full line of fly tying & fly fishing equipment!



Craig's
OUTDOOR Sports

9435 HWY N. Suite A (417) 926-0255
Mtn. Grove, MO craigsootdoorsports.com
Mon-Fri 9am-5pm • Sat 9am-Noon

4 BASKET HYDRAULIC FOLD TEDDER: \$2,500. 573-765-4406.

WANT TO BUY: 1500 SERIES, 2003, Dodge Pick-up, any condition. 636-232-7480.

WEHR FORD \$10,000 OR LESS LOT! 2014 Jeep Compass Sport Only \$8,900 Call or visit us today for a test drive! 1131 Bus. 60 • Mountain Grove, MO 1-800-288-6827

HORSE HAY: Square bales, weed free, Big Blue stem, 80% pure. \$5 bale, mixed grass hay, \$4.50/bale. 573-368-1794, Rolla.

Is Your Log Home **UGLY?**
Starting To Look
Professional Staining & Repair
(Log Homes & Wood Siding)

Call
Pine Ridge Rustic
Log Home Building Supplies



573-729-7226

www.pineridgerustic.com

KUSTER LOGGING

BUYER of Standing Timber
Oak and Walnut

Dozing Now Available

417-259-0047

References Available



BREEDING PAIR OF ENGLISH SHEPHERDS: Purebred, registered, big litters, one or both. Trade? 417-664-4955, Buffalo.

2004 DODGE RAM 3500 DUALY: 4wd, auto, double cab, 5.9 Cummins, 58K miles. \$26,500. 417-270-1505.

MASSEY FERGUSON: 231 diesel tractor, nice. \$5,500. 573-765-4406.

2005 CHRYSLER STORE AND GO VAN: Loaded, including remote start, \$3,200firm. 2001 mercury 4-dr, excellent condition, including remote start, \$3,100firm, 1953 Ford Jubilee tractor, Sobo. Call for details, 573-631-3719. CASH ONLY

JOHN DEERE 567 ROUND BALER: monitor, kicker, wide pick-up, cover net wrap. \$9,650. 573-765-4406.

FIRST GEAR MOTORCYCLE COAT: Zip out liner, Kevlar padding, like new. \$160. 417-457-1023, Houston.

CASE 580C: Diesel Backhoe, Loader. \$8,850. 573-765-4406.

4x5 NET-WRAPPED FESCUE & RED CLOVER. First & second cutting, fertilized. \$35/bale. 417-818-6210.

WEEKLY TRADER MAGAZINE



AUCTION DIRECTORY

Saturday, February 22

- 9:00 AM Buckner & Gately Auction Service... 17
- 10:00 AM Nance Auction Service22
- 10:00 AM Chadwell Auction Service28
- 10:00 AM Johnson Auction Service32
- 12:00 PM Buffalo Livestock Market.....32

Sunday, February 23

- 1:00 PM Rick Dixon Auction Service29

Monday, February 24

- 12:00 PM Salem Livestock Auction.....31

Friday, February 28

- Online Mickey Duckett Pro. Auctioneer26
- Online Sexton Auctioneers30

Saturday, February 29

- 9:00 AM Bruce & Le'AN Auction27
- 10:00 AM Wheeler Auctions & Real Estate23
- 10:00 AM Easterly Auction Co.....24

Sunday, March 1

- 2:00 PM Easterly Auction Co.....25

Tuesday, March 3

- Online Atterberry Auction & Realty32

Wednesday, March 4

- Online Sold ASAP16

Saturday, March 7

- 10:00 AM J&J Sales, LLC.....15
- 6:00 PM Mid Missouri Stockyards31

Wednesday, March 11

- 8:00 AM Boone Co. Draft Horse Sale18
- Online Trophy Properties & Auction33

Sunday, April 11

- TBD Richard Moffat Auction Service.....31

Weekly Online Auctions

- Sundays Crawford Online Auction Service19

#1 Rural Shopper
in Central Missouri
Reader's Choice!

Call 1-800-665-8875 to get your auction listed in the Weekly Trader.

AUCTIONEERS Did you know the WEEKLY TRADER covers more counties in rural Missouri than any other publication?

Firm deadline is 12:00 PM Friday, prior to next week's Thursday publication date.

Firearms Auction

Saturday, March 7, 2020 • 10:00 a.m.

Sale Preview - Friday, March 6th • 6-9 p.m.

The Red Shed

I-44 to exit 179 • 169 Truman St / Hwy T
Doolittle, MO 65550

We will sell the following private collections
of firearms **without reserve.**



Lot 47



Lot 75



Lot 113



Lot 128



Lot 135

Selling 300 firearms WITHOUT RESERVE

Some of the highlights are:

- Lot 22 - Marlin 1894P .44 Mag Rifle
 - Lot 47 - Ruger #1 Tropical 7x57 Rifle, Rare Combination
 - Lot 60 - Remington 514 Routledge .22 Smooth Bore Rifle
 - Lot 82 - Browning High Power 9mm Pistol, Custom Sights, Grips & Safety
 - Lot 89 - Benelli Super Black Eagle 12 ga Shotgun
 - Lot 95 - SKB GC7-GD II 28 ga O/U Shotgun, 28" Barrels, New In Box
 - Lot 113 - Parker DHE Grade 3 20 ga Shotgun, O Frame, 28" Barrels
 - Lot 116 - Ruger Mark I Target .22 Pistol with Factory Compensator
 - Lot 128 - Winchester Model 53 .32-20 caliber Rifle with Round Barrel and Button Magazine
 - Lot 135 - Merkel 147E 12 ga Shotgun, 3" Mag, Single Trigger, 28" Barrels, Beautifully Engraved
 - Lot 139 - Smith & Wesson 44 H.E. 1st Model (Triple Lock) .44S&W Special, 6 1/2" Revolver, Excellent Condition
 - Lot 141 - A H Fox Late Model Engraved AE 12 ga Shotgun, 26" Barrels, Double Trigger, Ejectors, All Original
 - Lot 149 - Colt Python .357 Blued Revolver, Excellent Condition
 - Lot 158 - Stoner SR25 7.62 Nato Rifle, New Unfired with Case and 6 Clips
 - Lot 170 - A H Fox CHE 12 ga Shotgun, 30" Barrels, Single Selective Trigger, Ejectors, Excellent Condition
 - Lot 175 - Winchester 1892 .32-20 caliber Rifle with Tang Peep Sight and 24" Octagon Barrel
 - Lot 187 A & B - Two Ruger Bisley .45C/.45ACP Revolvers, 5 1/2" Stainless, Dual Cylinders - New - Selling as Pair with Consecutive Serial Numbers
 - Lot 211 - Colt SAA Bisley .45 Colt Revolver, First Generation with Ivory Grips
 - Lot 225 - Franchi Field Grade 12 ga O/U Shotgun, 26" Barrels
 - Lot 245 - H & K P7 9mm Pistol, Plum Slide in Original Box
 - Lot 263 - Sig Sauer P-225 9mm Customized by "T" Custom Shop
 - Lot 267 - Walther P38 Post War 9mm, 98%
- Also three Browning Citori Shotguns and two Ruger Red Labels

Lot 100 - Winchester 1866 Saddle Ring Carbine Rifle in .44 Henry Centerfire (mfg 1881) with a Winchester Letter and a partial box of .44 Henry CF ammo



Lot 100



Lot 139



Lot 149



Lot 211



Lot 218



Lot 245

** For a complete list and to view pictures of each lot, go to auctionzip.com At the bottom of the page, use auctioneer ID #28053 **

J & J Sales, LLC

jjsales@fidmail.com

573-341-5450
Office

573-465-4647
Julie Reagan

573-465-0642
JD Roach, Auctioneer

573-762-2227
Sale Day Number

NEW ATF RULE - For ATF Form 4473, current name & address must exactly match the photo ID such as drivers license. **MUST MATCH!!** If not, we need supplemental government issued documentation with matching current address such as vehicle registration, property taxes, county or city utility bill. Cannot be a PO Box!

Terms of Sale: Sale day announcements supercede any and all printed material. Photo I.D. required for buyer's number. No buyer's premium. Payment accepted by cash, check, debit/credit card. There is a 3% convenience fee unless paid by cash or check. Nothing removed until settled for. All state and federal firearms regulations will be followed. Not responsible for loss or accidents.

ONLINE AUCTION

100's of Coins, Equipment, Vehicles & Household!

Bid now! Ends Wednesday, March 4th @ 5 PM



985 Cat D6D Crawler with tilt, ripper, 2003 Link Belt LX 210 Excavator, 5' Box Blade, 12' Disc, Old Towne Canoes, 2007 Toyota Tacoma PreRunner, 2005 Harley Davidson Road King FLHRC1, 2002 Nissan Pathfinder, 2016 RXV EZ-GO 48v Golf Cart, 2000 Lowe Suncruiser Trinidad 20' Pontoon with 70 HP Mercury, 1990 Matercraft Cajun Fish & Ski Adventure with 120 HP Force, 6' X 10' Wells Cargo - Enclosed Trailer, John Deere X300 18HP 42" Cut Hydrostatic Drive, 100's of Silver Coins, Werner Scaffolding, Ducks Unlimited Furniture, Ducks Unlimited Items, Singer 221 Featherweight Sewing Machine, Antique Furniture, 24" Coca-Cola Button, Elvis Decanters, Klein Job Box, Lincoln Welder, Tiki Bar, Vintage Stop Light, Treadmill, Tools, much, much more !!



Preview: Tuesday March 3rd 9AM - 5PM



Auctioneers:
 John Malone #1440
 REALTOR®, CAI, PRI
 Tasabah Malone, #1315
 Broker, CAI, CES, GRI, CPPA
 Soldasap, LLC
 413 W Court, Paragould, AR 72450

10% Buyer's Premium. Everything sells as is, where is"

www.soldasap.com • 870-236-6117



**Buckner
& Gately
Auction
Service**

Saturday, February 22, 2020 • 9:00 a.m.

LOCATION: In Licking, Mo., at 117 Cedar St., old Rawlings Bldg. Watch for signs.

Go to auctionzip.com to view photos. Auctioneer #28367

Reclining Couch, Brown	Casserole	James Dean Cardboard Cutout	TV Stand	Wooden Level • Radio Shack	T-Post Driver
Queen Bedroom Set w/Bed, Dresser,	Butter Dishes, cut glass	Old Fold Chair	Exercise Bicycle	Level	Workmate Bench • Sawhorses
Chest of Drawers,	Brylane Home Dark Skillets	Stained Glass Window	TV Trays, solid wood	Speed Squares • Angle Finder	Air Tank
End Tables	Revereware Stainless & Copper Bottom	Harley Remote Control Fat Boy	Lemonade Ceramic 3-gal. Dispenser & Stand	Old Pipe Wrench	Fence Stretcher
Large Oak Table w/6 chairs	Skillets	Harley Models in Boxes	Ridged Pipe Cutter	54" Yard Stick	10" Craftsman Table Saw
Pie or Hoosier Safe	Hand-painted Signed Plates	Patio Set-Round Table w/4-chairs	Rasp • Files	Compound Miter Saw	5 HP Biggs Motor
End Tables	Handmade Ceramic Platter	China, Japanese Ironstone White (Vintage)	Socket Sets • Deep Well Sockets	Propane Tanks, 20 lb.	Pole Axe
Glass Capture Lamps	Glass Holiday Platter	Pottery 3-sided Vase	Evercraft Wobble Sockets • Impact Sockets	Power Chair	Flower Pots
Radio Cabinet (1930s-1940s)	Gold/Silver Plastic Platters	Bird Feeder Sun w/hands	Extension	Fold up Stool	Tow Bar
Slot Machine	Clear Plastic Platters	Frog Welcome Sign • Crazy Cat Lady Sign	Screwdrivers	Plastic Boat Tanks	12 All Purpose Panels
Popcorn Machine	Baking Dish w/Tomato Decoration	Candle Warmers • Glass Wall Block	Tap & Die Sets	Aerator Pump	Extension Ladders
Armoire, wood	Sugar & Creamer Set, Ceramic & Copper	Light Globes for 5-light ceiling light	Shop Hammers	Hex Key Set	Concrete Man
Wingback Chairs (2)	Pressure Cooker	Centerpiece Vase w/candle	Fishing Tackle	Hole Saw Set	Craftsman Weed Eater on Wheels
Large Beveled Mirror	Kenmore Sewing Machine	Large Southwestern Pots • SW Style Pillow	Skil Saw	Callipers	Craftsman Weed Eater on Wheels
Floor Lamp, 5-arm, adjustable	Blender	Brother Typewriter AX22	1/2" Impact Wrench	Step Bits	Push Mower
Room Ionizers	Hoover Steam Carpet Cleaner	Assorted Bottles & Beer Mugs	Air Nailers • Air Frame Gun	Nail Bars, Crowbars	Concrete Wire • Chicken Wire
Dirt Devil Vacuum	Yarn	Tin w/Budweiser Coasters, Assorted Coasters	400 Watt Power Inverter	Side Cutters (Nippers)	250 Gallon Poly Tank Sprayer
Evo Floor Cleaner	Miche Bag set (15 covers)	Bar Glasses • Beer Stein	Wire Connectors	Pick Set	Bags of Sand • Rebar
Small Craftsman Metal Lathe	Assorted Silpada Jewelry	Adobe 2.0 Illustrator, Photoshop, Indesign software	'34 Ford Model Truck	Nails & Screws	Yard Gate • Yard Sweeper
Craftsman Bottom Toolbox	Assorted CDs in case	Postage Stamp history book set of 10	Grease Gun	Solder Gun	Weed Eater • Hedge Trimmer
MBCentury Red Two Drawer Box	45 Records • Cassette Tapes in Cases	"Celebrate the Century"	Gas Cans	Sand Blaster	12" Tires & Wheels
Brass Spittoons	Photo touch up kit for B&W prints	Slim 4 Life products	Floor Jack • Handiman Jack	Shop Manuals • John Deere Shop Manual	Shop Vacs
Cast Iron Skillets	Nikon FG 35mm Vintage 1980s	Plastic Plate Holders	Car Ramps • Jack Stands	Machinist Tools	Yard Seeder
Glass Wine Glasses, large and small	Football Remote • Large Number Remote	Vegetable Spiralizer Machine	100' Tape	O-Ring Kits	Long Life Tiller • Troy Bit Tiller
Pfaltzgraff Blue Yorkshire Glassware	Inkjet T-Shirt Transfer Papers	Handmade Geese (2)	Sawzall & Blades	R-Boil Ring	Trap
Arcoroc France Champagne, Sherbet, 6 oz.	Assorted Inkjet Papers	Adapter/Chargers	Paint Spray	Corn Knife	974 Vise CHAS Parker Co.
Wine Glasses	Recycle Bag	White Teapot	Porter Cable Jig Saw	Breaking Bars	Boat Seats • Coolers
Arcoroc France 8 oz. Wine Glasses	Plastic Shelf	Candles	Drills • Drill Bits	Cat's Paw	Tin
Assorted Vintage Punch Glasses	Teddy Bear	Misc. Décor	Grinder • Sanders	Eagle Fish Finder	Post Hole Diggers
Partial Sets Vintage White Dishes	Halloween Décor	Office Supplies	Drill Bit Sharpener	Electric Heaters	Montgomery Ward Sea King Boat
Assorted Aluminum Serving Dishes	Coleman Fuel Stove, 3-burner	Metal Cart	Car Ramps • Jack Stands	Craftsman 9-Drawer Tool Cabinet	Motor, Model
Heavy Covered Casserole Dish	Coleman Propane Stove, 2-burner	Framed B&W Photos, Framed Prints	Louis L'Amour Books	Vise Grips	74GG9012, Serial # 144242
Green Glass Salt/Pepper Shakers	Misc. Camping Equipment, Camp Chairs	Conair Shiatzu Massager	Gas Grill	Speed Wrench	Stihl MS 170 Chain Saw
Crystal Cut Glass Bowl, Ashtray	Ice Cream Machine	Christmas Centerpiece, bowls, trays	Crockpots	Break Tools	Tilt Trailer 12x6.5 (heavy made)
Assorted Glassware	Misc. Motorcycle Parts, Gear	Christmas Garland, Lights, Ornaments	Plant Starter Station	Punches • Chisels	820 John Deere, Diesel, 2WD, Front-end
Heavy Glass Cake Pan	Small "Gazing Ball" Yard Ornament	6' Tree and Wreath	Step Tool Box	Snap Ring Pliers	Loader (really good shape)
Small Casserole	Masterbuilt Electric Smoker	7' Christmas Tree & Ornaments	Plastic Shelves	Boat Lights	12x6 Chicken House w/10x10 run (nice)
Pyrex Dishes	Marquette Jobmaster 235 amp Arc Welder	Large Oak Easel	Vise	Air Stapler • Air Ratchet	Caroai 3 pt., 5' Tiller
Pyrex Casserole Dishes	1-ton Chain hoist	Blue painted Cedar Chest	Battery Charger	Craftsman 3/4" Socket Set	Fishing Poles, Ambassador, Bait Caster Reels,
Pyrex Loaf Pan	Dewalt 10" Power Miter Box		Coleman Camp Stove	Motorcycle Helmet	Open Face Reels
Brown Visionware Pie Dishes	Pressurized Sand Blaster		Machinist Chest	Bench Top Drill Press	Other Items Too Numerous to Mention
Pie Dish, clear	Harley Seat Stool (needs recovered)		Steel Brushes	Drill Press Vise	
Covered Dish • Covered			Circuit Tester	Garden Seeder with Dies	
			Ratchet Straps	Rubbermaid Tote • Plastic Barrel	
			Rescnet Wrenches • Channel Locks	Power Washer	
			Old Crank	Small Air Compressor	
			Pliers • Lots of Wrenches		

James & Debbie Martin - Owners, Amy Dickens - Owner

Terms-Cash or Approved Check. Nothing Removed Until Settled For. Not Responsible For Accidents. Must show ID to get Buyers #. Announcements Made Day Of Sale Take Precedence Over Printed Matter.

Buckner & Gately Auction Service
Auctioneers

Steve Buckner, LLC 573-674-2686

Neal Gately

573-202-3132



Missouri State Fair Grounds, Sedalia, Missouri
Spring Sale • March 11, 12, 13, 14, 2020

SALE SCHEDULE

Monday, March 9 - Check in 12:00 to 6:30 / **Tuesday, March 10** - Check in 8:00 to 6:30

Wednesday, March 11

8:00 Tack; **9:00** Field Sale, Outside Farm Machinery, Large Antiques, etc.; **10:00** Inside antiques
12:00 Carriages; **2:30** Harness, Collars, Saddles

Thursday, March 12

8:00 Tack (1 hour in horse ring); **9:00** Cataloged Drafts, Draft Crosses, and Halfingers, followed by Uncataloged

Friday, March 13

8:00 Tack (1 hour in horse ring); **9:00** Cataloged Standardbreds, Quarters, Gaited Horses, Light Teams and Ponies, followed by Uncataloged

Saturday, March 14

8:00 Tack (1 hour in mule ring); **9:00** Cataloged Mules, Donkeys and Mares in Foal to a Jacks, followed by Uncataloged



5yr old Friesian Cross Geld.



4 yr Draftcross Geld.

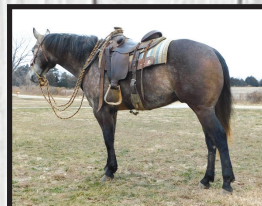

4 yr Reg. Qtr Geld.



4 yr Reg. Qtr Geld.

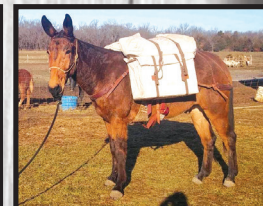

5 yr John



2 yr John



4 & 5 yr Belgian Geld.



24' Living Qtrs. Trailer



People Hauler Hitch Wagon



Wagonette - 8 passenger

It's auction time in Sedalia with lots of quality consignments horses, mules, carriages, wagons, farm related items, tack, saddles, harnesses, and a good variety of antiques. Make plans to attend and tell your boss that your not coming to work... you've got something important going on :-). Thanks for your continuing support. God Bless, Joe & Lonnie.

For more information, call

Lodging & RV Hookups Available
Best Western: 877-826-6101
Comfort Inn: 660-829-5050

Joe Raber: 719-431-3137 or Lonnie Miller: 260-350-4637
Email: boonecountyhorseauction@safecommail.com
Website: BooneCountyDraftHorseandMules.com

NOW TAKING Consignments



**Bidding Ends
Each Sunday
at 7:00pm**

WWW.OZARKBID.COM

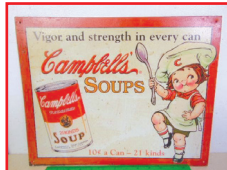

**SHIPPING ON
AVAILABLE ON
MOST ITEMS**

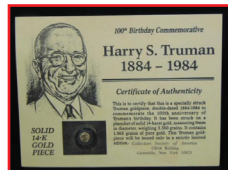

**SELL YOUR ITEMS
NATIONWIDE**



**SAVE TIME, SAVE
MONEY, SHOP AT
ONLINE AUCTION**

- Online
CRAWFORD
Auction Service LLC

Register and bid online
@ www.OzarkBid.com **Ozarkbid**



Contact Chase Crawford, Crawford Auction Service for more info @ 417-399-1904



Save Like A Champ WITH OUR PROGRAM CAR BLOW OUT!



Lindsay Ford has Something for Everyone! See our full lineup of vehicles and find one that best fits you.

2018 Ford Edge
2.0L I-4 Cyl, FWD, 8,949 Miles,
21/29 MPG City/Hwy, Magnetic,
Exterior Parking Camera
Rear, Wireless Phone
Connectivity, Steering
Wheel Mounted Audio
Controls
LINDSAY PRICE
\$19,800
QP75563



**2019 Ford EcoSport
Titanium**
2.0L I-4 Cyl, 4x4, Bronze
14,626 Miles, 23/29 MPG
City/Hwy, Blind Spot
Sensor, Leather
Upholstery, Power
Moonroof, Parking Sensors
LINDSAY PRICE
\$33,500
QP75620



**2018 Ford Expedition
Max XLT**
3.5L V-6 Cyl, 4x4, White Gold,
29,280 Miles, 16/21 MPG
City/Hwy, Parking Sensors,
Exterior Parking Camera
Rear, 3rd Row Seats
LINDSAY PRICE
\$46,500
QP75675



**2019 Ford Explorer
Platinum**
3.5L V-6 Cyl, 4x4, Agate Black, 24,214
Miles, 16/22 MPG City/Hwy, Blind
Spot Sensor, Lane Departure,
Distance Pacing Cruise
Control, Leather Upholstery,
Exterior Parking Camera



2018 Ford Escape SE
Certified Pre-Owned
1.5L I-4 Cyl, FWD, 34,863 Miles, 23/30
MPG City/Hwy, Ruby Red Metal,
Exterior Parking Camera
Rear, Front Dual
Zone A/C,
Heated Front Seats
LINDSAY PRICE
\$17,800
QP75696A



**2018 Ford Expedition Max
Ltd.** 3.5L V-6 Cyl, 4x4, Gray, 31,736 Miles,
16/21 MPG City/Hwy, Blind Spot
Sensor, Leather Upholstery,
Exterior
Parking Camera
Rear, Front
Dual Zone A/C
LINDSAY PRICE
\$47,800
QP75590



2019 Ford Flex SEL
3.5L V-6 Cyl, FWD, Red,
27,649 Miles, 16/23 MPG
City/Hwy, Parking
Sensors, Exterior
Parking Camera
Rear, Front Dual



2018 Ford Escape SE
Certified Pre-Owned
1.5L I-4 Cyl, 4x4, 28,419 Miles,
22/28 MPG City/Hwy,
Cinnamon Glaze, Exterior
Parking Camera Rear,
Front Dual Zone
A/C, Heated
Front Seats
LINDSAY PRICE
\$18,800
QP75665A



**2018 Ford
Explorer XLT**
3.5L V-6 Cyl, 4x4, White,
25,442 Miles, 16/22 MPG
City/Hwy, Exterior
Parking Camera Rear,
3rd Row Seats, Rear
Air Conditioning
LINDSAY PRICE
\$31,500
QP75676



**2018 Ford Focus
Titanium Hatchback**
2.0L I-4 Cyl, FWD, 24,458 Miles,
24/34 MPG City/Hwy, Hot
Pepper Red Tinted, Leather
Upholstery, Power Moonroof,
Exterior Parking Camera



Zone A/C
LINDSAY PRICE
\$13,700
QP75548

2018 Ford Fusion SE
2.5L I-4 Cyl, FWD, Ingot Silver,
24,116 Miles, 21/32 MPG
City/Hwy, Exterior
Parking Camera Rear,
Perimeter/Approach
Lights, Steering Wheel
Mounted Audio Controls
LINDSAY PRICE
\$14,800
QP75611

2019 Ford Fusion Hybrid Titanium
2.0L I-4 Cyl, FWD, White Gold,
8,575 Miles, 43/41 MPG
City/Hwy, Blind Spot
Sensor, Lane Departure,
Distance Pacing Cruise
Control, Leather
Upholstery, Power Moonroof
LINDSAY PRICE
\$20,900
QP75595

2018 Lincoln MKX Select
3.7L V-6 Cyl, AWD, Black Velvet,
12,605 Miles, 16/23 MPG
City/Hwy, Leather
Upholstery, Parking
Sensors, Exterior Parking
Camera Rear, Front Dual
Zone A/C
LINDSAY PRICE
\$29,800
QP75593

Zone A/C
LINDSAY PRICE
\$23,900
QP75694

2017 Ford Fusion SE
1.5L I-4 Cyl, FWD, 28,848 Miles,
21/32 MPG City/Hwy, Ingot Silver,
Exterior Parking Camera Rear,
Perimeter/Approach Lights,
Steering Wheel Mounted
Audio Controls
LINDSAY PRICE
\$15,700
QP75656

2018 Ford Fusion Titanium
2.0L I-4 Cyl, AWD, Ingot Silver,
18,098 Miles, 20/29 MPG
City/Hwy, Leather
Upholstery, Exterior
Parking Camera Rear,
Front Dual Zone A/C
LINDSAY PRICE
\$18,800
QP75557

2019 Ford Mustang
2.3L I-4 Cyl, RWD, Ingot Silver,
13,996 Miles, 21/31 MPG
City/Hwy, Exterior Parking
Camera Rear, Perimeter/
Approach Lights
LINDSAY PRICE
\$25,800
QP75672

Power Moonroof
LINDSAY PRICE
\$41,700
QP75692

2018 Ford Focus
1.0L I-3 Cyl, FWD, Magnetic,
10,652 Miles, 30/40 MPG City/Hwy,
Exterior Parking Camera Rear,
Steering Wheel
Mounted Audio
Controls, Alloy Wheels
LINDSAY PRICE
\$14,500
QP75673

2018 Ford Fusion SE
1.5L I-4 Cyl, FWD, 2506 Miles,
21/32 MPG City/Hwy, Blue,
Exterior Parking Camera Rear,
Perimeter/Approach Lights,
Steering Wheel Mounted
Audio Controls
LINDSAY PRICE
\$16,800
QP75610

2018 Mustang EcoBoost Premium Convertible
2.3L I-4 Cyl, RWD, Oxford White, 30,327 Miles,
20/28 MPG City/Hwy, Parking Sensors,
Exterior Parking Camera Rear,
Perimeter/Approach Lights
LINDSAY PRICE
\$20,900
QP75601

LINDSAY FORD

260 W. Elm St • Lebanon, MO • Mon.-Fri. 8am - 6:30pm • Sat. 8am - 5pm
John Roper, Alex King, Russell Hedges, Ed Compton, Amber Uder & Mike Baty.

417-532-3146 • www.lindsayautogroup.com

*With approved credit. See dealer for details. Not responsible for typos. Actual vehicle may vary from photo.

ESTATE COIN AUCTION

Saturday, February 22nd, 2020 ~ 10:00 AM

LOCATION: Sheldon Community Building, 6th & Main, Sheldon, MO
(Watch For Signs)

Large Estate Coin Auction

Gold Inc California Gold Tokens, Over 100 Morgan, Peace, Silver Eagle & Ike Dollars Inc 1878CC, 1879CC, 1883CC, 1890CC, 1879-O, 1984-S, 1888-S, 1890-O, 1901, 1903-S, 1878-S, 1879-S Rev Of 78, 1896-O, 1897-S, 1898-O, 1898-S, 1884-S, 1885-O, 1883-S, Very Key 1921, 1934-S, 1935-S, 1928, 1926-D, 1927-D, 1927-S, 1928-S, Several Comm Silver Dollars & Silver Ikes, Several Bust, Seated, Barber, Walking, Franklin & Proof Kennedy Halves Inc 1915, 1938-D, 1917-S Rev, 1917-S Obv, 1917-D Obv, 1916-D, 1910-S, 1912-S, 1933-S, 1934-D, 1935-S, 1958-D, 1833, 1852, 1856, 1820, 1837, 1862-S, 1895-O, 1904-S, Standing, Seated, & Barber Quarters Inc Key 1914-S, 1918-S, 1930-S, 1876CC, 1877, 1840-O, 1877-S, 1894-O, 1896-O, 1917 Type I, 1928-S, Seated, Mercury & Roosevelt Dimes Inc 1852-O, 1842-O, 1840, 1851, 1887-S, 1888, 1891-S, 1876-S, 1875, 1854, 1856, 1871, 1894, 1923-S, 1927-S, 1916-S, 1920-S, 1943-S, 1943-D, 1944-D, Buffalo & V-Nickels Inc 1913-D Type II, 1886, Very Key 1912-S, 1914-D, 1915-S, 1883 W/Cents, 1883 W/O Cents, 1930-S, 1913 Type I, 1913 Type II, 1913-D Type I, 1913-D Type II, 1913-S Type I, Several Key Date Indian Head & Lincoln Cents Inc 1898, 1864, 1903, 1962 Proof, 1952-D, 1909, 1909 VDB, 1913-D, 1911-D, 1924-S, Several Key Type Coins Inc 1967, 1805, Two Cent Pieces, Three Cent Pieces Inc 1851, 1852, 1853, 1855, 1856, 1858, Three Cent Nickel Pieces Inc 1865, 1866, 1867, 1869, 1874, 1881, Silver Half Dimes Inc 1832, 1833, 1849, 1854, 1856, 1857, 1858, Over 40 Large Cents Starting W/Date 1810 Some Key Dates, Several Books Inc Indian Head Cent, Complete Roosevelt Dime, Kennedy Half Dollar Set W/Mini Proof & Others, Currency To Inc 1917 Lg \$1 Bill, Rare 1861 Augusta, GA \$2 Certificate, 1929 New York \$10 National Currency Note, Several Fractional Currency Notes, Rare Nazi WWII Stamps, Nazi Coins, WWII Postal Savings Plan Bond Book W/Stamps, Silver WWII Nickel Set (Complete), Lots Of Rare Oddity Foreign Silver Coins, Several Gaming Tokens & Silver rounds Of Various Kinds. Please Check Website For Complete Coin List. There Will Be Hundreds Of Other Coins Added.

Please Plan Now To Attend This Very Rare & Unique Coin Auction. Contact Bill At 417-214-0093 For Any Questions. Doors Will Open At 8:00 AM For Preview. Police Officer Will Be On Site During Auction. You May Be Asked To Have Your Photo Taken So Please Be Prepared.



NANCE AUCTION SERVICE

No Matter How **BIG** or small, We Do Them All!!!

www.nanceauctionservice.com

Col. Bill Nance 417-214-0093

KILMER FARM EQUIPMENT Consignment Auction

SATURDAY, Feb. 29, 2020, AT 10 A.M.

14769 Cattle Lane, Versailles, MO 65084

**Directions: At the Intersection of Hwy 5 and Hwy 52 in Versailles,
go North on Hwy 5 for 1 mile to Cattle Ln then turn Right or East and go 3/4 mile to Sale Site.**

TRACTORS: 2009 JD 7230 W/ JD 741 LOADER, CAH, 24 SPD, PQ, MFWD, 3 SCV'S, 540/1000 PTO, 6820 HRS; JD 6110R W/ JD 640R LOADER, MFWD, 16 SPD, PQ, 817 HRS; JD 6130R W/ JD 640R LOADER, MFWD, 24 SPD, PQ, 650 HRS; 2002 JD 6220 W/ JD 640SL LOADER, ROPS, MFWD, PQ, 3 SCV'S, LH POWER REVERSE, 540/1000 PTO, SHOWS 860 HRS; JD 7600, MFWD, CAH, 5410 HRS; JD 7200, CAH, 2WD, 7700 HRS; JD 6135E, MFWD, 24 SPD, 1200 HRS; 2018 JD 6120M, MFWD, CAH, 801 HRS; 2008 JD 5225 W/ JD 542SL LOADER, MFWD, 2 SCV'S CANOPY, LH POWER REVERSE, CANOPY, 2086 HRS; 2013 JD 5100E, MFWD, 2 SCV'S LH POWER REVERSE, ECONOMY PTO, ROPS, 1344 HRS; JD 4410 W/ JD 430 LOADER, MFWD, 1 SCV, LH POWER REVERSE, BUCKET, PALLET FORKS, 1012 HRS; JD 6410 W/ JD 640 LOADER, MFWD, ROPS, 3 SCV'S, PQ; JD 6400, MFWD, CANOPY, PQ, NEW PAINT; JD 2440, 2WD, 8 SPD, 1 SCV; JD 630, NF, 1 SCV, PS, 2000 ORIGINAL HRS; 2013 JD 1025R, MFWD, 60" AUTO CONNECT MOWER DECK, W/ 3 PT BOX BLADE, 317 HRS; JD 630, PS, 1 SCV, FENDERS; JD 3010 W/ LOADER, GAS; 2015 NH T4.85 W/ NH 655TL LOADER AND BUCKET, MFWD, 12X12 POWER REVERSE, 2 SCV'S, 540/1000 PTO, CANOPY, 950 HRS; 2008 NH T4030 W/ NH 820TL LOADER, 16X16 POWER REVERSE, MFWD, 2 SCV'S, 2981 HRS; 2016 NH WM50 W/ WESTENDORF LOADER, 8X8 SHUTTLE, MFWD, 1 SCV, 1177 HRS; 2016 NH WM50, 8X8 SHUTTLE, MFWD, 1 SCV, 1441 HRS; 1961 FORD 861 POWER MASTER, GAS, PS, 100 HRS ON ENG OVERHAUL, REPAINTED IN 2017; 1943 FORD 9N, RESTORED; FORD 3400 TRACTOR, GAS, 3PT, PTO, NEW SEAT; HESSTON 70-65 CRAWLER, 970 HRS, 3PT, PTO, W/ 6 WAY BLADE; MF 1010, 2WD, HYDRO, DIESEL; IH 706, GAS, WF, W/ LOADER; 1959 JD 430W, NEW TIRES, 2 OWN-ER, ORIGINAL PAINT; VAC CASE, RESTORED; JD 730, DIESEL, NF, PONY START, NEW PAINT; 1993 JD 3255, MFWD, 16 SPD, 2 SCV'S, 540/1000 PTO, CANOPY; JD 301 W/ JD 300 LOADER, GAS, LH POWER REVERSE, 3PT, PTO, BUCKET AND BALE SPIKE; CASE IH 5120 W/ WESTENDORF TA 28 LOADER AND BUCKET, MFWD, PS, 2 SCV'S, 540/1000 PTO, 4200 HRS; IH 1086, CAH, 2 SCV'S, GOOD TA; IH 1586, CAH, 3 SCV'S, NEW 466 ENG, NEW PAINT; IH 806, DIESEL, 1 SCV, LIKE NEW REAR TIRES; KUBOTA 3330SU W/ LOADER, MFWD, RUBBERBELT WHEELS, 526 HRS; JD B; JD 60, NOT RUNNING; MF GC2310 W/ LOADER AND BACKHOE, MFWD, HYDRO, 650 HRS; 1950 JD A, WF, SEARS 3PT, RUNS GOOD; 1998 MF 6180 W/ LOADER, MFWD, FLAT PLATFORM, CANOPY, 2 SCV'S, 540/1000 PTO, DYNA FOUR TRANS; 2006 MF 481 W/ BUSH HOG M446 LOADER, CAH, MFWD, REBUILD ENG, 3400 HRS; 1966 JD 3020, DIESEL, SYNCRO; FARMALL C TRACTOR W/ HYDS; JD B, RUNS; 1969 CASE 430, GAS, WF, 3PT, LIVE INDEPENDENT POWER, RUNS GOOD; JD 2955, 2WD, TURBO, 18.4X38 TIRES; **COMBINES, HEADS, HEADER TRAILERS:** JD 6620 TITAN II COMBINE, 4X4; JD 6620 SIDEHILL COMBINE, 2WD, NO ENG; EZ TRAIL 680 HEADER TRAILER, 31'; JD 643 CORNHEAD, 100 ACRES ON NEW CHAINS AND ROLLERS; JD 643 CORNHEAD, CM, LOW TIN, OIL BATH; MF 550 COMBINE, DIESEL, HYDRO, 2100 HRS; MF 16" FLEXHEAD; MF 16" RIGID HEAD; CASE IH 1020 FLEXHEAD, 20'; EZ TRAIL25' HEADER TRAILER; JD 3RN CORN HEAD; **PLANTERS, DRILLS & SPRAYERS:** JD 7000 PLANTER, 6 RN, NT, CORN AND BEAN METERS; KINZE 2000 PLANTER 6/11, CORN AND BEAN METERS; JD 7000 6RN PLANTER, NT, CORN METERS; CASE IH 5300 DRILL, 18 HOLE GRASS SEEDER; JD 750 NT DRILL, 15'; JD 8300 DRILL, 15 HOLE, PRESS WHEELS; JD 7000 6RN PLANTER, NT, CORN AND BEAN METERS, W/ MONITOR; KINZE 2000 PLANTER, 6/12, W/ MONITOR; WHITE 6100 PLANTER, 6RN, VAC, YETTER, NT, TRASH WHIPPERS, W/ MONITOR; JD 7000 PLANTER 6/30, NT, CORN AND BEAN METERS; JD 7200 PLANTER, 6/30, NT, CORN AND BEAN METERS, VAC, W/ MONITOR AND MANUAL; JD 7000 4RN PLANTER; **TILLAGE:** CASE IH 6810 RIPPER; IH 496 DISK, 18", 9" SPACING W/ HARRROW; IH 475 DISK, 15", 9" SPACING W/ CYL; CASE IH 3900 DISK, 22", 9" SPACING; IH 490 DISK, 20'; KRAUSE 1580 CENTER FOLD DISK, 18"; MF 520 DISK, 11"; WHITE 271 DISK, ROCKFLEX, 22"; GOOD BLADES; IH 370 DISK, 10'; KRAUSE DISK, 16", HYD FOLD; JD 630 DISK, 30" W/ VERTICAL TILL BLADES; CASE IH 4800 FIELD CULTIVATOR, 24" W/ HARRROW; JD 4 BOTTOM PLOW, 3PT; GLENCOE 7 SHANK DISK CHISEL; HINIKER 7500 DISK CHISEL, 9 SHANK; IH 700 6 BOTTOM PLOW, SEMI MT, W/ COULTERS; JD 1010 FIELD CULTIVATOR, 24", W/ HARRROW; JD 9" DRAG DISK; CHAIN PASTURE HARRROW ON CART, 28"; IH 4600 FIELD CULTIVATOR, 21", W/ HARRROW; KENT FIELD CULTIVATOR, 22"; DEARBORNE 2 BOTTOM PLOW, 3PT; MF 2 BOTTOM PLOW, 3PT; 3 SECTIONS SPIKE HARRROW ON CART; DEARBORNE CULTIVATOR, 3PT; AC 15' FIELD CULTIVATOR, NEW TIRES, SPRING SHANKS; JD 3 BOTTOM PLOW, 3PT; JD 980 FIELD CULTIVATOR, 25 1/2" W/ SPIKE TOOTH HARRROW; AERWAY D165N PASTURE AERATOR, 5 1/2", 3PT; M&M 1815 ROTARY HOE, 15"; JD 710 DISK CHISEL, 7 SHANK, 8" WIDE; IH 510 PLOW, 4X18 SEMI MT; JD 1010 FIELD CULTIVATOR, 20"; IH 480 DISK, 20" MANUAL FOLD; AC 5 BOTTOM PLOW, SEMI MT; RHINO 11 SHANK DISK CHISEL; **MANURE SPREADERS & HANDLING:** HYRA-RAM 790 SPREADER, TANDEM AXLE, HYD END GATE, 1000 PTO, HYDRA PUSH; BADGER 8700L MANURE TANK, 2500 GAL, TANDEM AXLE, 540 PTO; N-TECH 3300 MANURE TANK, TANDEM AXLE, 21.5L-16.1 TIRES, 3300 GAL; BALZER 4800 GAL MANURE TANK, TANDEM AXLE; 2012 NH 185 SPREADER, TOP BEATER, LITTER PAN, HYD DRIVE, GOOD CONDITION; NH 19 MANURE SPREADER, TRIPLE BEATERS, PTO DRIVE; KELLEY RYAN MANURE SPREADER, SINGLE AXLE, DOUBLE BEATER, PTO DRIVE; 2008 MEYER 7400 V FORCE SPREADER, 540 PTO, TANDEM AXLE; JD N MANURE SPREADER, TRIPLE BEATERS, NEW FLOOR; **CUTTERS & FINISH MOWER:** NEW BRUTE 6" SS BRUSH HOG; BUSH HOG 105 CUTTER, 5", 3PT; JD 609 CUTTER, 6", 3PT; KINGKUTTER 6" CUTTER, 3PT; WOODS 7" CUTTER, 3PT; BUSH HOG 10" CUTTER FOR PARTS; BUSH HOG 3008 CUTTER, PULL TYPE; LANDPRIDE FDR 2584 FINISH MOWER, 7"; LANDPRIDE RCR1860, 5 CUTTER, 3PT; JD MX6 CUTTER, 6", 3PT; KINGKUTTER FM60 FINISH MOWER; WOODS 6" FINISH MOWER; **GRAIN CARTS, GRAVITY WAGONS, GRAIN AUGERS:** JD 500 GRAIN CART, NEW GEAR BOX, GOOD TIRES; WETMORE 350 GRAIN CART, 540 PTO; HUSKEE 225 GRAVITY WAGON ON HUSKEE 10 TON GEAR; KILLBROS 375 GRAVITY WAGON ON KILLBROS 12 TON GEAR, 16.5-16.1 TIRES; LUNDELL 1290 GRAVITY WAGON ON LUNDELL, 8 HOLE GEAR; FARM KING 250 GRAVITY WAGON; KILLBROS 350 GRAVITY WAGON ON 8 HOLE GEAR; KILLBROS 350 GRAVITY WAGON ON JD GEAR; PARKER 2500 GRAVITY FLOW, BIN ONLY; KILLBROS GRAVITY FLOW, BIN ONLY; EZ TRAIL 475 GRAIN CART, NEW AUGERS; A&L 450 GRAIN CART; WD YOUNG 8"X57" GRAIN AUGER; CRUST BUSTER SEED TENDER; HUTCHINSON 10"X61" AUGER, HYD LIFT, HYD DRIVE ON SWING AUGER HOPPER; KILLBROS 300 GRAVITY WAGON ON JD GEAR W/ HYD AUGER; ARTSWAY GRAVITY FLOW WAGON; 2 - GEHL WAGON RUNNING GEARS; **HAY EQUIPMENT:** JD 926 MOCO 9"9" CUT, FLAILS; JD 535 MOCO 11"6" CUT, FLAILS, 1000 PTO; JD 930 MOCO, 11"6" CUT, FLAILS, 1000 PTO; HESSTON 1120 HAYBINE; NH 411 DISKBIKE, RUBBER ROLLS; NH 465 DISC MOWER, BEARING OUT; NH 489 HAYBINE; CASE IH MD92 DISK MOWER ON CADDY; JD 64 SIDE DELIVERY RAKE; BEFCO 10 WHEEL RAKE, HYD FOLD; 1992 NH D1000 SQUARE BALER, 2X3 BALES, W/ MONITOR; JD 756 TEDDER, 4 BASKET, HYD FOLD; DEUTZ ALLIS GP2.5 BALER, 540 PTO, TWINE TIE; SITREX 10 WHEEL HIGH CAPACITY RAKE; JD 385 ROUND BALER; BELCO 4 BASKET TEDDER, HYD FOLD; HAY WAGON 8X16, NEW BED; NH 916 DISK MOWER, 3PT; MF 12 SMALL SQUARE BALER; BALE CLAW 10 BALE GRAPPLE, W/ 500 QT; 10 BALE ACCUMULATOR; NH 273 SQUARE BALE, WIRE TIE; VERMEER 5041 ROUND BALER 4X5 BALES, TWINE ONLY; HAYMASTER 4 BASKET TEDDER, NEW TIRES AND TEETH; NH 276 SMALL SQUARE BALER; NH 273 SMALL SQUARE BALER, TWINE TIE; **MIXERS AND FEEDING:** NH 354 GRINDER MIXER, DRAG AUGER, LONG UNLOAD AUGER, NH 355 GRINDER MIXER, DRAG AUGER, LONG UNLOAD AUGER, ALL HYD; NH 351 GRINDER MIXER, DRAG AUGER; NH 355 GRINDER MIXER, DRAG AUGER, ALL HYD, SCALES; JAYLOR 1500 VERTICAL MIXER, 540 PTO, SCALES; GEHL MX125 GRINDER MIXER, DRAG AUGER, LONG UNLOAD AUGER, HYD CONTROLLED, W/ SCALE; IH 950 GRINDER MIXER, DRAG AUGER; H&S HD 7X4 FEEDER BOX, ALL HYD, FOR TRUCK MT; GEHL 65 GRINDER, FOR PARTS; BLAIR 4'X8" FEEDER WAGON, NEW CROSS CONVEYOR CHAIN; HESSTON BP20 BALE PROCESSOR; HELIX CORP FEED WAGON; BADGER BN920 FEED WAGON, 5'X12'; ROTOMIX VXT 425 VERTICAL MIXER, 540 PTO, TWIN SCREW, W/ SCALES; **SILAGE EQUIPMENT:** 1999 MEYER 4616 SILAGE WAGON, VARIABLE SPD, ON MEYER 12 TON SINGLE AXLE GEAR W/ 14L-16.1 TIRES; JD 3 ROW NARROW CHOPPER HEAD; FARMHAND 200 REAR UNLOAD SILAGE WAGON; JD 2RN CORN HEAD; 2 - JD 7" HAY PICK UP HEADS; JD 3950 CHOPPER, LONG TONGUE; CALHOUN 351 SILAGE WAGON, 14"; JD 35 SILAGE CHOPPER; **SKID STEERS, CONSTRUCTION, ATTACHMENTS AND BLADES:** 2016 JD 35G EXCAVATOR, 12" BUCKET, LONG ARM, NEW TRACKS, 2126 HRS; 2013 BOBCAT T770 SKID STEER, CAH, HIGH FLOW, 2 SPD, AIR SEAT, HYD QT, FOOT CONTROLS, 1575 HRS; JD 323E SKID STEER, FOOT CONTROLS, 70 HP NEW 76" BUCKET, 1404 HRS; 2001 JD 250 SKID STEER, FOOT CONTROLS, BUCKET, 1343 HRS; 2015 NH L220 SKID STEER, CAH, 2 SPD, HYD AT, FOOT CONTROLS, BUCKET, 3975 HRS; 2012 JD 319D SKID STEER, FOOT CONTROLS, GOOD TRACKS, 2000 HRS; WALTON 5000 WHEEL LOADER, HYDRO, YANMAR, DIESEL, SS QT; JD 270 SERIES 2 SKID STEER, HDY QT, FOOT CONTROLS, FULL SET REAR WTS, 78" TOOTH BUCKET, ONE OWNER, 590 HRS, GOOD CONDITION; NEW IA F07 BOX BLADE, 7" PULL TYPE, BLUE; NEW IA L6 BOX BLADE, 6" PULL TYPE, GREEN; KINGKUTTER 5" BOX BLADE W/ TEETH, 3PT; 2 - WOODS RB6 6" BLADES, 3PT; FRONTIER RB2310 10" BLADES, 3PT, HY TILT AND ANGLE; 2 - JD FRT BLADES FOR RIDING MOWERS; NEW 4" PALLET FORKS, SS QT; 4 - NEW STOUT BEE BALE SPIKES SS QT, GLOBAL QT, JD 500 SERIES QT; JD 600 AND 700 SERIES QT; NEW STOUT TREE PULLER, SS QT; NEW STOUT 66-9 GRAPPLE BUCKET, SS AT; NEW STOUT HD 72-8 GRAPPLE BUCKET, SS QT; 2 - NEW STOUT HDX 84-6 GRAPPLE BUCKET, SS QT; NEW STOUT HD 72-FB GRAPPLE BUCKET, SS QT; NEW STOUT HD 72-3 OPEN GRAPPLE BUCKET, SS QT; NEW LOWE 750 HYD AUGER, 12"; SS QT; WORK SAVER HYD POST DRIVER, 3PT, SS QT; 12" SNOW PLOW FOR TRUCK; 73" LOADER BUCKET, SS QT; JD 85" LOADER BUCKET, GLOBAL QT; 6 WAY SNOW BLADE, 7" SS QT; KING KUTTER 6" BLADE, 3PT, HYD SWING; **TRUCKS & TRAILERS:** 2011 FORD F250, 4X4 4 DOOR, 192,000 MILES, NEW TIRES, WHITE, SHORTBED, 6.2L GAS; 2001 IH 8100, 300,000 MILES, MAXIFORCE ENG, 10 SPD TRANS, AIR RIDE SUSPENSION, SINGLE AXLE; 1992 GMC KODIAK, 5 SPD, 366 GAS ENG, 90,000 MILES, 2006 CHANDLER 16' SPREADER BED, ALL HYD; 1998 FORD LN8000 TRUCK, DIESEL, AUTOMATIC W/ ROTOMIX 490 MIXER, REEL TYPE W/ 2 SCALE HEADS AND IN CAB CONTROLS; 1999 IH 4700 DUMP TRUCK, D + 466 ENG, SINGLE AXLE, MANUAL TRANS; 2001 DOGE RAM 2500 TRUCK, GAS, 175,000 MILES, 5 SPD, REG CAB AND BED; 1977 GOOSENECK CATTLE TRAILER, 16'; 2013 QUALITY 16" W/ 4' DOVETAIL BUMPER HITCH TRAILER W/ RAMPS; 1992 HARCO GOOSENECK STOCK TRAILER, 16'; 1991 TANKER HOPPER BOTTOM TRAILER, 24' SINGLE AXLE; 2004 PJ 21" W/ 5' DOVE TAIL PINTLE HITCH TRAILER, 2 - 10K AXLES, RAMPS; 1984 HOMEMADE GOOSENECK TRAILER, 18", NEW TIRES, BRAKES AND LIGHTS; 1985 RAZO 16' BUMPER HITCH TRAILER; **LIVESTOCK EQUIPMENT:** 10 - NEW 6 BAR 20" CONTINUOUS FENCE PANELS; 20 - NEW 10' CORRAL PANELS W/ TRAILER; NEW CATTLE WORKING TUB W/ 14' ALLEY PORTABLE; BULK FEED BIN; HEAVY DUTY BALE RING, BUILT WITH SUCKERROD; **LOTS OF MISC. ITEMS, VIEW WWW.WHEELERAUCTIONS.COM FOR FULL LISTING OF MISC. ITEMS**

Wheeler 
AUCTIONS & REAL ESTATE
23101 HWY. 24, PARIS, MO 65275 | 660-327-5890
WWW.WHEELERAUCTIONS.COM

**2 RINGS WILL RUN
DAY OF SALE**

Live Online Bidding  Powered By

KILMER FARM EQUIPMENT, LLC
14270 Hwy. 52, Versailles, MO 65084
(573) 378-6615

For more info and photos: www.wheelerauctions.com

REAL ESTATE AND PERSONAL PROPERTY AUCTION

SATURDAY, FEBRUARY 29, 2020 @ 10:00AM 3026 W College St • Springfield, MO 65802

DIRECTIONS: From the intersection of W Kearney and N West By-Pass/160, go south on West By-Pass, turn left on W Chestnut Expy. Turn right on N Hillcrest Ave and right on W College St. Auction will be on the left.



REAL ESTATE

This home has approx. 1,222 sq. ft with 3 bedrooms, 1 bath, dining room, living room, kitchen, 1 car garage, central heat and air, big back yard with deck and fence on one side. 2 outbuildings

Legal: Golden Gardens W SQ FT Lot 3 Blk 11 **Taxes:** \$498.94
Real Estate Terms: 10% DOWN DAY OF AUCTION WITH BALANCE DUE AT CLOSING. POSSESSION AT CLOSING WITH CLOSING IN 45 DAYS OR LESS FROM AUCTION DATE.

OPEN VIEWING FEB. 23, 2020 2-4PM



INVENTORY LIST: 2017 Dodge Ram 1500, 5.7 liter hemi, 4 wheel drive, Loaded. Quad club, 1 owner; 10 x 8 garden shed; Cigarette dispenser; Carnival glass; Oil lamp; binoculars; Steins; Antique singer sewing machine; Samsung flat screen tv; Antique dishes; Antique salt pepper shaker, Green; Glass ball claw stool, Antique, North wood glassware 4 pc; Lawyers book case; Leather lift chair; Glider with ottoman; Oak night stand; Cedar chest; Far all toy tractor; Welch clock. Antique; Pump organ. Antique. Ottawa Illinois; Secretary; Mantel clock; Crock bowl; Antique arm chair; Antique buffet; Antique trunk; Antique quilts; Samsung front loader washer and dryer with base. 2010; Samsung gas cook stove; Kitchen aid mixer; Miscellaneous cookware; Antique dresser; VHS tapes; Western books; Child's wicker rocker; Child's wooden rocker; Tobacco tin box; Oil lamp; Antique dresser; Antique trunk; Silverware; Antique camera; Antique doll trunk; Old suitcase; Broken Violin and case; Miscellaneous jewelry; Antique games; Old toys; Antique cabbage grater; Antique baby dish; Char broil outdoor grill. Like new; Office stuff



FOR MORE INFORMATION GO TO WWW.EASTERLYAUCTIONCO.COM OR CALL EASTERLY'S AT 417-833-9494



Mike Easterly Auctioneer • 417-833-9494

Not Responsible for accidents or theft. For more information call: Easterly Auction Company, Springfield, MO. Auction Terms: Bank Letter Of Credit Required. Visa, Mastercard, Cash, Cashier's check or checks with proper I.D. Announcements day of sale take precedence over printed material. Auction Notes: Although information is obtained from sources deemed reliable, auctioneer makes no warranty or guarantee expressed or implied. Buyers should themselves take the opportunity to make their own inspection prior to sale.

www.EasterlyAuction.com • auctionzip.com ID#14770



BUSINESS ONLY LIQUIDATION AUCTION FOR

The Rib Joint LLC

SUNDAY, MARCH 1, 2020 @ 2:00 PM

2963 E. Chestnut Expressway • Springfield, MO 65802

DIRECTIONS: From 65 Hwy South take the Chestnut Expressway exit, go West on Chestnut Expressway auction will be on right.



BUSINESS

The Rib Joint LLC business auction will include purchase of the LLC which includes turn key operation in current location (building lease), restaurant equipment, supplies, and recipes, 30 days of hands on training for POS and cooking (30 day telephone support thereafter).

Current owners have fully remodeled including newly remodeled restrooms, new floors, electrical and gas upgrades.

OPEN VIEWING FEB. 23, 2020 2-4 PM

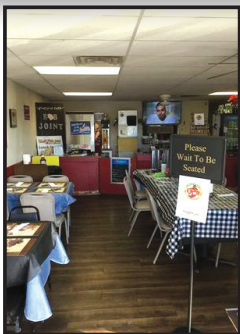

INVENTORY LIST: 2 Brand New Fryers. Purchased for 750.00 Each at Resquip (under Warranty); Hightop DOUBLE MODEL (used) Certified October 15, 2019 by CRS, INC; Multi Plex Brand New Fore Suppression Hood and all Functioning (ANSEL) Components. Under Warranty ; 1 Chest Freezer, 1 Stand Up Commercial Freezer, 1 Consumer Freezer/Refrigerator combination; 55" Smart TV; 2 iPads, POS SERVICES CONNECTED BY TOUCHBISTRO (very expensive system); 35" Smart TV (order reception in Kitchen); Hoshizaki Ice Maker; 4 STEEL prep Tables; 3 Compartment Sink with Sprayer; Many Crock Pot Warmers; Flat Top (table Grill); Table Top Steamer/Warmer; 4 Insulated Food Warmers (high quality); 4 Microwaves; A lot of Back-stock (cups, plates, utensils, knives, bowls, etc); Meat Slicer;/ 2 Ice Tea Brewers; Dual Heat Lamps; 2020 built (brand new) \$4,500 storage shed

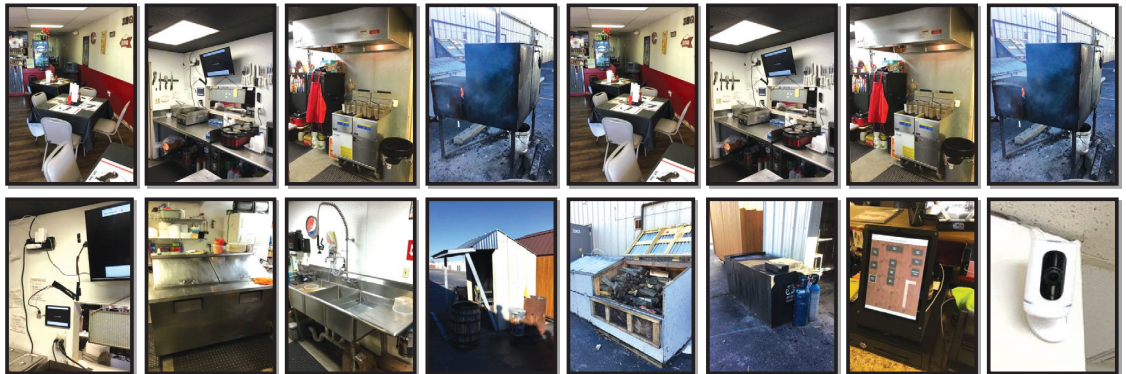

FOR MORE INFORMATION GO TO WWW.EASTERLYAUCTIONCO.COM OR CALL EASTERLY'S AT 417-833-9494



Mike Easterly Auctioneer • 417-833-9494

Not Responsible for accidents or theft. For more information call: Easterly Auction Company, Springfield, MO. Auction Terms: Bank Letter Of Credit Required. Visa, Mastercard, Cash, Cashier's check or checks with proper I.D. Announcements day of sale take precedence over printed material. Auction Notes: Although information is obtained from sources deemed reliable, auctioneer makes no warranty or guarantee expressed or implied. Buyers should themselves take the opportunity to make their own inspection prior to sale.

www.EasterlyAuction.com • auctionzip.com ID#14770





Mickey Duckett
CAL, MPPA, AARE, CES

Mickey Duckett Professional Auctioneer

P.O. Box 1575, Ozark, MO 65721

(417) 353-2768

www.mickeyduckettproauction.com



LOVELY REAL ESTATE AND PERSONAL PROPERTY AUCTION

437 Zinnia Lane, Kirbyville Preview: Sat., Feb. 22nd, 12-3

Online Bidding Ends Fri., Feb. 28th @ 1:07 Pick-Up: Sat., Feb. 29th, 10-2

This lovely 3 bed/3 bath, approx. 3,100 sq. ft. home could be yours! Situated on approx. 1 +/- acres, this home has lots of amenities including whole house solar, NEW steel siding, and great double wrap-around decks that let you enjoy the panoramic views. The large island kitchen has lots of cabinet and counter space for the chef in your family. The master suite has two large walk-in closets and jacuzzi tub. There is a fireplace in the living room and the lower level family room and lots of windows give it that "lite and airy" feeling. You will truly experience country living at it's best, and just minutes to schools, shopping and everything that Branson has to offer. **This home is a MUST SEE!**

Items Including: coins, costume jewelry, beer steins, depression/milk/ carnival glass, toys, train sets, stamps, duck decoys, beer signs, tip trays, comic books, Antique secretariat, antique mirrored mantle, National cash register, antique side board, antique dresser, Kitchen cutlery/utensils, pots/pans, bakeware, dishes & china, glassware, Kenmore washer, Whirlpool dryer, Whirlpool side-by-side stainless refrigerator, small kitchen appliances, Assorted books/cookbooks, lots of kids toys/games/puzzles, golf equipment, baseball equipment, Howard Miller waterfall clock, Everlast standing punching bag, Homack gun safe, Leather living room furniture, rustic twin & loft twin beds, end tables, table lamps, large assort. wall hangings and prints, 1920's Cable-Nelson upright piano, assorted stained glass windows, china hutches, kitchen tables/chairs, Flat screen T.V.'s, assorted patio furniture, Toro snow blower, Cub Cadet 50" lawn tractor, 2-seat go cart, Craftsman 10" radial arm saw, assorted hand & lawn tools, ladders, Remington hedge trimmer, Craftsman 17" trimmer, Poulan chainsaw, Husqvarna trimmer, Homelite trimmer, Troy Built trimmer, Ryobi lighted bench grinder, Troy Built 7000 watt generator, and lots more too numerous to list!

Owners: Sean & Miranda Thoendel

Auctioneer Note: Beautiful home with lots of amenities and lots of great items to bid on! Check out our Online Catalog!! For more auction terms, photos and register to bid, go to our website at www.mickeyduckettproauction.com!!



**ESTATE
AUCTION
STOCKTON, MO**

AUCTION

Due to the Deaths of the late Bill & Irene Hamby we will sell the following Automobiles, Tractors, Guns, Antiques, Household and Misc. at the Home located 6 1/2 miles East of Stockton, Mo. on 32 Hwy to F.R. 2025 go South 1/2 mile to the Auction

Sat. Feb. 29, 2020 at 9:00 AM

WATCH FOR AUCTION COMPANY SIGNS • LUNCH SERVED

FOR MORE PICTURES GO TO: WWW.BRUCEANDLEANAUCTION.COM



AUTOMOBILES

- 1993 Ford F-150 XLT 4X4 Pickup 5.0 V-8 Motor, Automatic Trans.
- 1984 Toyota 22RE Ext. Cab Pickup, 4 Cyl. Motor, Standard Trans, Camper Shell
- 1998 Ford Ranger Pickup V-6 Motor, 5 Speed Trans. (was running, has been sitting no title)
- 1978 Shasta 21' Tandem Axle Bumper Hitch Camper Trailer (sleeps 6)
- 1988 Chevy 1500 Farm Truck 4X4, V-6, Auto. Trans. 235,000 Miles W/Flatbed

TRACTORS-EQUIP.

- WD-45 Allis Chalmers Tractor Wide Front, Homemade 3 Pt. Hitch, Loader, Runs
- WD-Allis Chalmers Tractor Wide Front, Runs, Good Rear Rubber
- WC-Allis Chalmers Tractor Narrow Front (not running)
- Misc. AC Parts (Wheels, Radiator, Sheet Metal)
- International Ag Tech 3 Pt. 10' Brush Hog
- Older 8 Wheel Rake
- 500 Gallon Poly Tank
- Older Portable Scale on rubber
- 3 Pt. Cultivator
- Self-Catch Head Gate
- P/U Bale Spike
- Pr. Trailer House Axles
- Older J.D Drill

GUNS & FISHING

- Marlin Model XL-7 Bolt Action Rifle 25-06 Poly Stock W/Scope
- Marlin Model X7 Bolt Action Rifle 30-06 Poly Stock W/Scope
- 257 Roberts Bolt Action Rifle Poly Stock W/ Leupold Scope
- Knight 50 Cal. Blk. Powder Rifle Poly Stock W/ Scope
- Remington Model 310 Target Master Bolt Action 22 Cal. Rifle

GUNS & FISHING CONT.

- 22 Cal. Bolt Action Rifle Clip Fed
- Springfield Model 67F 3" 12 Ga Pump Shotgun
- Dillon Rifle Press
- 2 Rifle Presses
- 3 Shotgun Reloaders
- Reloading Supplies (shot, wads, hulls, brass)
- 2 Shooting Vise's
- Handmade Cedar 6 Gun Cabinet
- Several Rods & Reels
- Old Fishing Lures
- Tackle Boxes
- Fish Cooker
- 12' X 24' Portable Foldup Canvas Cabin

TOOLS-MOWERS-MISC.

- 21 Gallon Central Pneumatic 2 1/2 HP Air Compressor (NIB)
- Older Homemade Air Compressor
- Portable Air Compressor
- 12" Parks Thickness Planer
- 24" Wood Lathe W/Knives
- Delta 6" Bench Jointer
- Tool Craft H/D Radial Arm Saw
- Craftsman Scroll Saw
- Porter Cable Belt Sander
- Several Hand Tools
- Several Hand Power Tools
- Sev. C Clamps
- Approx. 45 Pcs. 1"X12"X14' Cedar Lumber
- Craftsman 22 HP Riding Mower 42" Cut
- Front Tine Garden Tiller
- 2 Garden Planters
- Troy-Bilt 6 1/2 HP Walk Behind Blower
- Cherry Picker
- Motor Stand
- 2-2 Wheel Lawn Carts
- Cement Mixer
- 4-Wheeler Seeder (needs motor)
- Transfer Pump
- Large Ant. Wooden Pulley Blocks

HOUSEHOLD-ANTIQUES

- One lot of Misc.
- Frigidaire Refrigerator
- Revco sm. Chest Freezer
- Kenmore older Side by Side Refrigerator
- Whirlpool Gas Dryer
- Sanyo 31" Flat Screen TV
- 2 Cedar Handmade End Tables
- Cedar Handmade Full Bed
- " " Dresser
- " " Chest
- Queen Poster Bed
- 4 & 5 Drawer Chest
- 2 Oak Curved Glass China Cabinets (new)
- 7' Glass Fronted Hutch
- 3 Drawer Handmade Dresser
- Kitchen Table W/6 Chairs
- Blue Cloth Lift Chair
- Library Tables
- Singer H/D Upholstery Sewing Machine
- 3 Cabinet Sewing Machines
- Sewing Cabinet
- Oak Coffee Tables
- Approx. 70 plus Hand & Machine Sewn Quilts
- Lot of Quilt Tops & Pcs. & Items
- Over 100 pcs. Of Iris Herringbone Carnival Glassware (water sets, vases, bowls, and more)
- Over 50 Hen & Rooster Figurines
- Several Pcs. of Fenton Glassware
- One lot of Glassware
- Kerosene Lamps
- Griswold 2 Burner Cast Camp Stove
- Costume Jewelry
- Lot of Misc. Pots, Pans and Dishes
- Several Primitives
- One lot of Linens
- Canning Items (Cookers, Canners, Fruit Jars)

ESTATE OF BILL & IRENE HAMBY

TERMS: Everything sells as is, where is. Nothing is to be removed until settled for. Payment of Cash, Check with Proper ID, or Credit Cards. Auction Company or the Owners will not be responsible for loss of items or accidents. Statements made the Day of the Auction take Precedence over Printed Matter.

SALE CONDUCTED BY **BRUCE & Le'AN AUCTION & APPRAISAL, LLC**
THE AUCTION COMPANY THAT APPRECIATES YOUR BUSINESS

For more information and pictures go to our website at www.bruceandleanauction.com

RONNIE BRUCE - Fair Play, MO
417-777-1685 or 417-654-2214
colbronbruce@gmail.com

BRANDON BRUCE
Fair Play, MO

BILLY BRUCE - Stockton, MO
417-399-4800
colbbruce@gmail.com

VISIT WEBSITE FOR PICTURES

ESTATE AUCTION

REAL ESTATE ~ ANTIQUES & COLLECTIBLES ~ HOUSEHOLD ~ SHOP EQUIP. ~ OUTDOOR ~ NEON SIGNS

SATURDAY, FEBRUARY 22ND. 10:00 A.M.

Location: 1590 Hwy O, Seymour, MO **Directions:** From Cedar Gap take O Hwy South 3/10 of a mile to Auction on left. **WATCH FOR CHADWELL AUCTION SIGNS.**
Payment System: Cash • Debit Card • Credit Card (Debit / Credit Card Fee Will Apply) Checks approved if known by auction company. **VISIT: WWW.CHADWELLAUCTIONS.COM**

Estate of Wayne & Mary Lou
BEARD

REAL ESTATE ~ SELLS AT NOON



73 Acres M/L Featuring a 1560 sq. ft. 4 Bedroom, 2 Bath Home with a Full Basement, Utility Room & 2 Covered Porches, Central Heat & Air. Property Also Includes a 2450 sq. ft. Shop Building with Concrete Floors & 900 sq.ft. Outbuilding. Property is Fenced, and has a Large Pond & Great Hunting! Mansfield School District. Home Has Been Well Cared For and is Located Off Hwy 60 in Cedar Gap. **TERMS:** 10% down day of auction, balance due at closing. Closing cost split, taxes prorated. Shown by appointment only! Call Shawn for more information 417-830-0209.



2010 HARLEY DAVIDSON 883 SPORTSTER MOTORCYCLE 6400 MILES (Like New)

NEON BEER CLOCKS ADVERTISING SIGNS ~ MIRRORS

Budweiser Mirror • Coors Mirror • Miller High Life Mirror • Strohs Beer Light • Mickey's Beer Light • Coors • Silver Bullet • Heineken • Nehi Sign • Pepsi Sign • Old Judge Tobacco Sign • Gargoyle Mobiloil Sign • Anheuser Busch • Dr Pepper Clock • Other



8X20 METAL STORAGE UNIT OUTDOOR ~ MISCELLANEOUS

Wooden Gazebo • (3) 300 Gallon Fuel Tanks on Stands • JD Yard Seeder • JD D130 42" Riding Mower 261 hours • Husqvarna 48" Cut Riding Mower • Dog Carriers • Wagon Wheels • Well Pump • Yard Ornaments • Trash Cans • Wooden Lawn Furniture • Park Benches • Wind Chimes • Handicap Items • Yard Sprayers • Minnow Buckets • Minnow Traps • 7' Fiberglass Ladder • Post Driver • Steel Posts • Dip Net • Wire Cages • Wheel Barrow •



6' Fiberglass Ladder • Water hoses • Metal Yard Cart • Live Traps • Tarps • Frost Freeze Hydrant • Plastic Stock Tank • Fish Cooker • Coleman Camp Stove & Supplies • Log Chains • B & D Battery Weed Eater • Hose Reel • Mole Traps • Hand tools • Stereo System • ATV Sprayer • Fimco Electric Weed Sprayer • 20' Extension Ladder • Other

2010 POLARIS 400 Side-by-Side
2014 300 ARTIC CAT 4-Wheeler

ANTIQUES & COLLECTIBLES

Wash Stand • Wooden Ladder Back Chair • Hand Stitched Quilts • Glass Clorox Bottles • Metal Foot Pedal Trash Can • Metal Step Stool • Tulip Glassware • Green Depression Glassware • Match Box • Bread Box • Vintage Apple Canister Set • Metal Vintage Strawberry Bread Box • Granite Ware • Pie Safe • Ice Tongs • Hoosier Cabinet • Primitive Kitchen Utensils • Oil Lamps • Lanterns • USA Vase • Hobnail Fenton Basket • Cracker Jack Prizes • Wooden Chairs • Advertising Boxes • Treadle Sewing Machine • Lard Bucket • Metal Cake Carrier • Vintage Anchor Hocking • Sewing Cabinet with Hidden Chair • Steamer Trunk • Art Deco Chest • Art Deco 3pc Bedroom Set • Wringer Washers • Cow Bells • 2 Man Cross Cut Saw • Log Tongs • Scythe • Corn Planter • Hay Knife • Hames • Draw Knife • Cast Iron • Push Plow • Other

SHOP ITEMS

Homemade Engine Hoist w/ Winch • Stand Light • Air Craft Pressure Gauges • Large Lot of Sockets • Tap & Dye Sets • Craftsman Tools • Hammers • Impact Wrenches • Measuring Tapes • Air Tanks • Milwaukee Band Saw • 5" Vise #125 • Large Lot of Power Tools • 12 Volt Battery Chargers • Steel Work Bench on Casters • Craftsman Drill Press • Large Lot of C Clamps • Jack Stands • Propane Heater • Fire Extinguisher • Metal Tool Boxes • Dremel • Craftsman Battery Chain Saw • Router & Table • Mikita Chop Saw • Craftsman 10" Miter Saw • B & D Router • Wood Clamps • Large Lot of Nuts, Bolts, & Screws • Nut & Bolt Bin • Bosch 18 Volt Drill • Stand Grinder • Large Metal Bits • Shop Fan • Clausing Drill Press • Shop Vac • Wooden Reel Table • Metal Moving Carts • 200# Propane Cylinders • 3 Ton Floor Jack • Electrical Wire • Milwaukee HD Grinder • Milwaukee Electric Drill • Crease Guns • Metal Storage Cabinets • Metal Oil Barrel • Stand Shop Light • Oil Pumps • Bottle Jack • Misc Fuel & Air Filters • Chain Hoist • Come A Long • Chains • Clevis • Metal Cart w/ Castors • Ropes • Extension Cords • Loading Straps • Assorted Hand Tools • Drain Snake • Hole Bar • Bolt Cutters • Jumper Cables • Century 200 Amp Battery Charger • Flat Steel • Levels • Victor Cutting Torch & Brazing Heads • Acetylene Torch Gauges • Shop Broom • Oil Cans • Roller Stands • General Wesco Rugged Wood Stove • Car Ramps • Oil & Solvents • Other

HOUSEHOLD

4pc King Bedroom Set • Chest of Drawers • Upholstered Bench • Electric Heater • Key Wind Wall Clocks • Alaron 31 day Key Wind Clock • Wall Mirrors • Wicker Baskets • Linen • Horse Wall Clocks • Salt & Pepper Shakers • Flatware • Pyrex • Corning Ware • Tupperware • Cutlery • Microwave Dishes • Pie Plates • Assorted Dishes • Pots & Pans • Kenmore Microwave • Crock Pot • Pressure Cooker • Frigidaire Refrigerator • Quartz Wall Clock • Oster Toaster Oven • Couch w/ 2 Recliners • End Tables • Oak Upholstered Chair w/ Foot Stool • Lift Chair (Like New) • Figurines • Frigidaire Microwave • Wooden Cabinet • Panasonic Television • Wooden Sewing Box • Large Lot of Dog Figurines • Wooden 2 Drawer Filing Cabinet • Dog Books • Bissell Vacuum • Sewing Notions • Upholstered Sewing Basket • Indian Decor • Linen Cabinet • Wooden Chest • Kenmore Deep Freeze (2) • Wooden Table w/ 4 Chairs • Other

GUNS

• 2 Japan LG Firearms
• Smith & Wesson 38 Special
• Sword

AUCTIONEER'S NOTE: This will be a good clean Auction! Excellent Real Estate opportunity! Make plans to attend. **Thanks, Shawn**

DRIVER'S LICENSE OR PICTURE I.D. REQUIRED • TERMS: CASH OR APPROVED CHECK **OR**

Chadwell

Auction Service, LLC
www.chadwellauctions.com

Auctioneer:
SHAWN CHADWELL
417-746-4038 ~ Cell: 417-830-0209

Ringmen:
John Williams Jr. ~ 417-349-0480
Weston Chadwell ~ 417-349-0727

Clerk:
SHELLY CHADWELL
Cell: 417-880-8449

Cashiers:
Shawn Irby • Kati Roberts
Marla Chadwell

PROFESSIONAL SALES MANAGEMENT
LUNCH WAGON • APPRAISAL SERVICE • RAIN OR SHINE
All announcements made day of sale take precedence over any printed matter.
Not responsible for lost or stolen merchandise. Not responsible for accidents.

GUN AUCTION

SUNDAY, FEB. 23, 2020 • 1 p.m.

****** Doors open at 11:00 a.m. for viewing ******

LOCATION: Texas County Fairgrounds- 1585 N Hwy 63, Houston, MO 65483

DIRECTIONS: In Houston, MO, take US Hwy 63 north approx 1 mile to auction. Watch for Rick Dixon auction signs.

Visit us on the web at www.rickdixonauctions.com

• GUNS • • RIFLES • PISTOLS • SHOTGUNS •

• Winchester 1894 30 wcf • Marlin 1894 25-20 cal take down • Remington 700 Mountain .257 Roberts • Remington 700 BDL .223 • Springfield Armory M-1 Garand .30-06 cal • Winchester 42 4-10 • Remington 700 BDL 280 • Winchester 42 4-10 • Remington 700 BDL Varmint Special .308 • Remington 700 BDL Varmint Special .243 • Browning A-5 L/W .20 ga • Winchester 9422M .22 mag • Remington 700 BDL carbine .243 • Kimber Ultra Raptor II .45 • S&W 19-3 .357 nickel • Ruger 77/22 • Winchester 70 carbine .223 • Winchester model 12 20 ga • Winchester 12 12 ga • Winchester 62 22 pump • Winchester .06 22 pump • Winchester model 12 20 ga • LC Smith SxS 12 ga • Browning BPR 308 • Ruger Red Label 12 ga • Winchester 1890 22 WRF • Remington mod 12 22 pump • Winchester 69A 22 • KBI 12 ga SxS • JC Higgins 20 12 ga • Mossberg 500C 20 ga • Remington U.S. 1917 30-06 • Remington 24 auto 22 • Winchester 1890 pump 22 WRF • Savage 22 mag bolt action • Interarms MK-10 25-06 Fajan stock Timney trigger • Remington Speedmaster 552 • Dan Wesson 2 1/2" snub .357 • Remington 770 243 cal • Savage 110 30-06 cal • Savage Axis 22-250 cal • New England Partner 410 cal • H&R Partner 12 ga • Westpoint 121 22 cal • Remington 740 30-06 cal • Ruger 10/22 22 cal • Stevens SBS 12 ga • Savage 24 22 mag over 20 ga • Cricket 22 • Bridge Gun Co 12 ga • Mossberg 500E 410 ga • Remington 870 Tactical 20 ga • BSA Falcon 16 ga • Savage 340C • Remington 24 auto 22 short • Mauser 7.65 • S&W Bodyguard 38 • Rossi 22 410 cal • Charter Arms Bulldog 445 pl • Springfield XDS 45 • Taurus 85 385 pl • Ruger Mark III 22LR • Jimenez JA22 22LR • Bryco 48 380 • Taurus Judge 410 • Taurus 709 9mm • Ruger Mark II 22 • Jimenez J-22 22 • High Standard HD Military 22LR • Smith & Wesson 15 38 • Taurus 80 38 • North American Arms 22LR • Heritage

Rough Rider 22LR 22 mag • Rock Island 911 9 mm • S&W 64 38 • Taurus 85 38 • Ruger P91DC 40 • Rossi 352 38 • Iver Johnson Top Brake • Colt Trooper 357 • Benelli Nova Camo • Glock 26 GFNS 9 mm • SIG Sauer P250 40 S&W • Springfield 450 Match • Winchester 74 22 auto • J Strueng 12 ga single • Spartan 4-10 single • Revolution 4-10 bolt single • Mosin Nagant 7.62x54 • Mossberg 500A 12 ga pump camo extra barrel • Brazil 4-10 single • Remington 870 12 ga mag • Thompson 50 cal Omega • Ruger Super Red Hawk 44 mag • Wards Westernfield 22 clip • Stevens Favorite 22 1915 Crackshot • Marlin 6055 auto 22 • Remington 552 auto 22 • Quackenbuch 22 • Stevens Crackshot 1915 25 • Hopkins & Allen Crackshot 32 Rimfire • Marlin 60 auto 22 w/scope • Remington Nylon 66 22 auto • Marlin Golden 39A Lever 22 • Westernfield 848 auto 22 • Wards Westernfield 80A pump 22 • Winchester 02A single shot • Iver Johnson U.S. Carbine 22 auto w/scope • Ruger 10-22 auto 22 • Mossberg 715T AR type 22 auto • Remington 66 22 auto • Savage pump 22 Oct barrel • Marlin 81 bolt 22 • High Standard Sport King auto 22 • Keltac P-32 32 auto • Taurus PT92 9 mm auto • Thompson Scout 50 cal pistol • Military rifle • Remington 700 7 mm-08 • Savage 110 243 w/Redfield • Marlin 336 30/30 • SKS 7.62x39 • Mossberg 835 12 ga camo • Stevens 311 SxS 20 ga • Remington 1400 tactical 12 ga auto • Remington 870 12 ga Marine mag • American Arms 12 ga o/u • Remington 870 12 ga •

• AMMO • MISC •

• 22 mag • 22 LR • 357 • 223 • 405 W • 42 S&W • 25 auto • 32 auto • 9 mm • 22 WR5 • 303 • 35 Whelen • 45 auto • 30 carbine • duck decoys • Carhartt items • lots of scopes & gun accessories •

AUCTIONEERS NOTE: Guns from local estate - no pictures available. Guns not on premises until auction day. Doors open for inspection at 11 am day of auction. We look forward to seeing you at the auction, and we always appreciate your business. Thanks, *Rick*

TERMS: Cash or good check. Major credit cards accepted with 5% convenience fee. Driver's license or picture identification required to obtain bid number, which must match check. Nothing loaded or removed until paid for, and everything sells where is, as is. Not responsible for accidents, lost, stolen or broken items. List subject to additions or deletions. Nothing sold before auction; please do not ask. Auction day announcements take precedence over all previous advertisements.



Rick Dixon Auction Service LLC

www.rickdixonauctions.com

Rick 417-967-6604 • Josh 417-217-9627

SEXTON AUCTIONEERS

ONLINE EQUIPMENT AUCTION



Going On Now!

Biddings Ends Friday, February 28th, 11 am

Accepting
Consignments
Until
February 21st

Bid online at
www.SextonAuctioneers.com
To Consign your equipment
Call Tyler Sexton **417-372-0124**



2005 John Deere 310SG:
2,092 hrs, 4x4, Extendahoe,
AC/Heat, good tires, Very Clean



2015 Bobcat T870 Skid Steer:
One owner, 1,612 hrs, 2-speed,
Hiflow, 96" Dozer Blade, Forks.



1999 John Deere 310SE:
two owner, 2,351 hrs, 4x4,
Extendahoe, Thumb, pwr shift



1977 Mack Dump Truck:
061,381 miles, Mack engine,
Mack 10 speed 180" wheelbase



2017 Wabash 53'x102"
Dry Van Trailer, air ride. Air
inflation system



**2003 Hiab 200 C
Truck Crane:**
Wireless control, Serial Number 20001881



2014 Kenworth T660 Tractor:
556,708, Cummins ISX15,
Ultrashift Plus 10 speed



2006 Hyster H100XM:
9019 hrs, 2 stage mast,
10,000lbs lift, side-shift



1999 Yale Forklift GTP050:
4907 hrs, 3 stage mast, LPG,
5,000 LBS lift cap



2006 Mack dump truck
Tri-axle, steel bed,
625,000



2004 John Deere 310 SG
1988 hrs., 4x4, Exdahoe



**2013 Volvo
VNL, DD13, Auto**

More items on website

For Additional Information: Go to www.sextonauctioneers.com to view photos, videos and terms & conditions.

2020 Equipment Auction Dates

Friday, February 28	Friday, August 28
Friday, April 24	Friday, October 23
Friday, June 26	Friday, December 16

Call today To Consign Your equipment And Real Estate



Cape Girardeau, Mo. 63701

417-372-0124

www.SextonAuctioneers.com

email: Tyler@Sextonauctioneers.com



SPRING MACHINERY AUCTION

Saturday, April 11, 2020
THE MOFFAT CENTER,
LINN, MO

Consign Your Items
Now to Take Full Advantage
of All Advertising
Tractors, Farm Equipment,
Construction Equipment,
Autos, Trucks, Trailers,
ATV's, Tools & Farm
Supplies and Misc.

RICHARD MOFFAT AUCTION SERVICE

Auctioneer: Richard Moffat
573-690-2823
www.moffatauction.com

3 ACRES M/L OUTSIDE LOWERY CITY, MO: water, sewer, electric, 18'x24' metal building, 5 miles from Truman Lake. \$18,500. 660-492-7191.

VERMEER R23A HYD-RAKE TWIN BAR: Excellent condition. Wasola. \$8,500. 417-543-1214.

\$19,900 USED DOUBLE WIDE: nice 3 bedroom, 2 bath delivered & set-up.....Hurry, This house will NOT last long! Call now 573-657-2176 amegamobilehomes.com

VERY RARE CROSSMAN 101 22CAL PELLETT GUN: made between 1923-1925, good condition. \$200obo. 636-497-6056.

JOHN DEERE 2630: Diesel tractor, 70HP, w/145 JD loader. \$8,650. (573)765-4406.

PAIR OF LaCROSSE 800 BOOTS: Rubber, Thinsulate lining. 17" tall, like new. size 9 Mens. \$50. 417-457-1023, Houston.

DUMP BED YARD CART: Sacrifice! \$100 or trade. Bismark, 573-734-2822.

LIONEL TRAIN SET: Steam engine, tender, caboose and other car, track and transformer. \$195. 573-364-7465, Rolla.

Over 25 Years In The Livestock Business

Cattle Sale

Every Monday at 12:00



Feeder Calves
to sell at 12:00 pm

Butcher Cows & Stock Cows
following

Goat, Sheep & Hog Sale

2nd Tuesday of the Month • 6 pm

Feed & Water Pens Available
All Consignments Welcome
Up Until Sale
We Appreciate Your Business!

Salem Livestock Auction

Hwy 32 Salem, Mo
Barn- 573-729-8880

Allen Thompson 417-932-4097	Terms of Sale: Cash or Approved Check!	Renee Lauderdale 417-926-2682
Chuck Thompson 417-257-5610		Keith Robertson 314-560-3285



MID MISSOURI STOCKYARDS

REGULAR SALE EVERY THURSDAY 11AM

SPECIAL STOCK COW SALE MARCH 7TH @ 6PM

For Farm Visits, Market Updates, or Trucking
Call **Zach Cox 417-777-1320**
Dan Romine 573-578-4939

Competitive Buyers!
Competitive Commission!
Competitive Market!

Barn: 417-532-9292 
I-44 • Exit 123 "just outside of Lebanon"
17505 Route 66, Phillipsburg, MO 65722
For weekly market updates, visit us at
www.midmostockyards.com

1996 F150 FORD PICK-UP: 4wd, automatic, for farm truck or parts. \$1,200. 573-368-6633. Rolla.

1976 FORD 4X4: Factory Hi-Boy F-250, Ride and Drive. Call for information, 417-247-1689, Thomasville.

ALFALFA HAY FOR SALE: 4X5 Round Bales 22% protein 166 Bales, high moisture, weighing 1500#s 226 bales dry hay weighing 1000#s \$100 each at the Yard Delivery Available 417-343-4958 Karen Asher

TWO KITCHEN TABLE SETS: with chairs. Sacrifice! Both sets \$100 or trade. Bismark, 573-734-2822.

CHICKS, DUCKS AND MORE: Cackle Hatchery, 417-532-4581. Lebanon, MO. We Ship!

VILLA HOMES IN ROLLA: Has NEW and USED Mobile Homes. Call David for info: 573-578-8072.

1 COMPLETE SET OF SERVICE MANUALS: parts, electrical, engine and fuel for International Cub Cadet series 82 lawn tractors. \$65. 636-239-2695.

POOL TABLES: Installations, moves, recovers, repairs, accessories, etc. 573-646-1700.

REGISTERED HEREFORD & ANGUS BULLS: Home raised, Some Show-Me Select Qualified. 573-701-7828. Belgrade

REMINGTON 11: 12 gauge. \$200. 573-569-4669, Versailles.

HAY FOR SALE: 5x4 Round Bales, plastic twine, always shedded. \$65 bale. St James, MO. 573-467-5043.

KIDS LITTLE TYKES RED CAR BED: w/ mattress. \$150. Desloge, 573-327-9068.

DOUBLE SET OF WHEEL CHOCKS: Color is Safety Yellow. \$30. 636-239-2695, Washington

MODEL A REAR CAR AXLE. \$135. 417-293-0568.

3PT BALE SPIKE: \$100. 417-766-1991.

IHC 1086 DIESEL TRACTOR: Cab & Cold Air. \$8,750. 573-765-4406.

2 ELECTRIC SCOOTERS: \$300&\$500 417-664-8977

NEW HOLLAND TC-40 AT DIESEL 4-WHEEL DRIVE COMPACT TRACTOR: with New Holland loader. \$14,500. 573-765-4406.

WEHR FORD \$10,000 OR LESS LOT! 2014 Hyundai Sante Fe Only \$12,900 Call or visit us today for a test drive! 1131 Bus. 60 • Mountain Grove, MO 1-800-288-6827

LAND AUCTION

115 +/- Acres With Two Large Buildings

JUST OFF HWY. 87 IN HOWARD CO.



- Newer 40' x 50' Machine Shop
- 52' x 97' Barn/Shop W/ Living Quarters, Horse Stalls & More
- Approx. 17 Ac. Tillable, Remaining Mixture Of Pasture & Woods
 - Wonderful Building Sites W/ County Water & Electric
 - Blacktop Road Frontage
 - Wildlife Galore
- 3 Ac. +/- Stocked Lake, Perfect For Livestock
- Located Only 8 Miles S. of Glasgow or 16 Miles NW of Boonville

Viewing Dates: Sat., Feb. 22nd

11:00 a.m. to 1:00 p.m. &

Tues., Feb. 25th • 3:30 p.m. to 5:00 p.m.

Online Bidding Ends:

Tues., March 3rd at 12:30 pm

272 State Route K, Glasgow, MO



For Information & Details,

Call Your Real Estate At Auction

Specialists: Atterberry Auction &

Realty Co, 573-474-9295 Or

Email: contactus@atterberryauction.com

BR740 BALER TRAILER: Good condition. H&S Wheel Rake, 1 year old. Kubota disk mower, 1 year old. 573-263-2732.

DG LUMBER: Top Quality Building Materials, Lumber, Plywood, OSB, Insulation, Windows, Doors, Windows, Nails, Screws. Call for Quotes 417-259-0994, Norwood.

REAR BALE STABBER: 2pt. \$25. 417-646-8807.

JOHN DEERE HX-10: Pull-type brushcut-ter. \$4,200. 573-765-4406.

BUFFALO LIVESTOCK MARKET LLC



276 Hwy 32 West
Buffalo, Missouri

February 15th, 2020

Receipts: 909 Head

Feeders steady, \$5 Higher on Heifers. Cows \$3-\$5 Higher.

Representative Steers

- 300-400 @ 165.00 to 190.00
- 400-500 @ 162.00 to 181.00
- 500-600 @ 155.00 to 172.00
- 600-700 @ 138.00 to 152.00
- 700-800 @ 130.00 to 136.50
- Pkg. 975# @ 120.00

Representative Heifers

- 300-400 @ 150.00 to 166.00
- 400-500 @ 148.00 to 164.00
- 500-600 @ 133.00 to 153.50
- 600-700 @ 127.00 to 135.50
- 700-800 @ 122.00 to 131.50

Feeder Bulls

- 400-500 @ 150.00 to 160.00
- 500-600 @ 146.00 to 157.00
- 600-700 @ 125.00 to 135.00
- 700-800 @ 116.00 to 128.00

Slaughter Cows

- Fleshy 1500# up 63.00 to 70.50
- Med. Flesh 1000 to 1300# 55.00 to 62.00
- Thin 800 to 1250# 50.00 to 55.00
- X Thin r Light 49.00 Down

Slaughter Bulls

- High Dressing 85.00 to 91.50
- Med Dressing 73.00 to 84.00

MON-WED MARKET REPORT

Listen to KJEL 103.7FM • Lebanon or KY00 99FM • Bolivar

VIEW OUR SALES AT CATTLEUSA.COM

CALL FOR TRUCKING OR ON-FARM VISIT

- Lyle Caselman • Owner-Manager 417-345-7876 • mobile 417-533-2944
- Leon Caselman • Owner 417-345-4514 • mobile • 417-588-6185
- Howard Miller • Owner 417-345-8122

ESTATE AUCTION

SATURDAY, FEBRUARY 22ND • 10:00AM

"Brinda J. Adams"

Zack Wheat - American Legion Post 624
**852 American Legion Dr
Sunrise Beach, MO 65079**

Directions: In Sunrise Beach, take 5 Hwy to 33rd St/American Legion Dr. to Auction on right. Watch for signs on sale day.

Household & Miscellaneous

Whirlpool Side by side refrigerator
Over stuffed upholstered sofa & love seat, Toshiba lap top, Lg oak wardrobe, iron bed, rustic wood porch swing, pr. large steel wheels, punch tin pie safe, New Athens enamel wood cook stove, Heavy iron tile top table, treadle sewing machine, 2 dragon fly tiffany style art glass lamp shades, 2 - retro record players/stereo, wood pantry, Walnut secretary, glass front hutch, 2 - steamer trunks, wedding ring quilt, church pew, Wooden bench, wash tub, 3 - cast iron wood stoves, 4 pc. wicker set, misc. glass, Cast bistro set, floor lamp, knee hole desk, misc. wooden chairs, assorted cow skulls, Lg bird cage, Wire kitchen rack, lot artificial flowers, antique hanging lamp w/prisms, lot cast iron, misc. kitchen ware, Polly yard cart, Craftsman push mower, lawn chairs, Shop vac, ele. pressure washer, alum. Ladder, Stanley roll around tool box.

Many More Items Too Numerous to Mention

Auctioneer Note: This is a small list of items we will have to sell, many more treasures yet to be discovered, Concessions provided by the "American Legion Post 624"

JOHNSON AUCTION SERVICE
"Third Generation Family Tradition since 1942"
Russell "Rusty" Johnson (660) 221-4067
Phillip Yoder (660) 723-3389

NEW HOLLAND 853 ROUND BALER: \$1,800. 573-765-4406.

FORD A66 DIESEL ARTICULATING 4WHEEL LOADER: Nice, big machine.

Larry Heisel Rentals
LARGE or SMALL...
We Rent!
 Crawler Loaders • Excavators • Backhoes
 Call Larry!
573-779-1500
 www.larryheiselequipment.com
 We Deliver!
 Rental Available in 636 or 573 area code

HOLLYWOOD 4-BIKE HITCH MOUNT RACK: Excellent condition, Includes (2) Allen Stabilizer tension bars and keyed alike locking hitch pin and cable. \$175. Conway, 417-718-5347.

SHIBA INU DOGS FOR SALE: Three-2 yr old females, One-5 month male, One-4 month male. (417)746-0272. Norwood, MO.

LIKE NEW PEDESTAL: for front loader washer or dryer, 12"x24 3/8"x 27". \$25. Gerald, 573-764-2270.

1943 LESTER UPRIGHT QUALITY PIANO: Ivory keys, matching bench, needs casters. \$800 or trade. 573-226-3219.

3 PC. ENTERTAINMENT CENTER for sale: All oak wood. Cost over \$1100, selling for \$225. 573-729-5245.

MIDWEST CONSTRUCTION
 Free Estimates!
 • Pole Barn • Garages • Framing
 • Remodels • Roofing • Concrete
 • Decks & Porches
Contact Abner Glick
417-664-1794

D&H OUTDOOR WOOD FURNACES SINCE 1986: Forced air, 90% efficient, fire proof insulated, thermostat control. Complete Heating and Cooling Systems. 573-743-6943, Salem.

L4400 KUBOTA: 4wd tractor with loader and 3rd function valve, Low hours. \$21,500. 417-270-1505.

HUSQVARNA MOWER: 23HP with 48" deck. \$1,295. Honeywell 7500W electric start generator. \$595. Sanborn 5HP 20 gal. compressor. \$295. 125,000 BTU Torpedo Heater \$250. All items like new. 417-399-6687.

STAINED GLASS THEATRE COOKBOOK. \$6.50. RESTAURANT RECIPES OF MISSOURI. \$7.50. A COLLECTION OF OVER 600 FAVORITE AMISH RECIPES w/Horse and Buggy People. \$7.50. THE CAKE DOCTOR COOKBOOK. \$6.50. 417-532-2045, Lebanon. (Leave Phone Number).

WANTED PINBALL MACHINES. 573-424-7200.

2004 COACHMEN: 22' Bumper pull, everything works. \$5,000. After 5pm, 573-269-4794.

MURRAY RIDING MOWER: Good tires, deck, blades, 5-speed, needs motor. \$150-gun trade. 573-364-7465.

AUNT JEMIMA COLLECTION. \$200 All. 573-327-9068. \$10,500. 573-765-4406.

4X5 HORSE QUALITY MIXED GRASS HAY: fertilized, net wrapped, grain free. \$40/bale. Rogersville, 417-350-5323.

WALKERS: \$50EACH, 417-664-8977.

DMI DUALS: 18.4-38. \$200. 417-646-8807.

16FT 6-TYPE GALVANIZED GATE: \$100. 417-293-0568.

Building Special
 • 40'X60'X14' Red Iron Building
 • 2:12 pitch
 • 26ga Painted "R" panel on roof and walls
 • 2 - 12'X12' framed openings - DOES NOT INCLUDE OH DOORS
 • 1 passage door
 • Engineered Stamped
 • 20psf ground snow load
 • IBC2012 115mph wind load
MATERIALS ONLY
\$15,375.00 Plus tax & freight
 *Price Subject to Change Without Notice
JENKINS Since 1964
 Showroom & Sales Office Bolivar, Missouri 65613 (417) 326-4228 Next to Smith's Restaurant Hwy. 13 & U
 Corporate Office Polk, Missouri 65727 (417) 852-4228 2 Miles South of Pittsburg on Hwy. 64
 Find us on facebook
 JenkinsBuildings.com Prices Subject to Change
VISIT US @ JENKINSBUILDINGS.COM

CUB CADET CHALLENGER 500 ATV: Purchased October 2018, \$9,000. Want \$7,000. 400 hrs, new condition. 573-697-5828, Ironton.

SMALL SQUARE BROME HAY: 70LB, horse quality, delivery available. 417-532-6686, 417-531-6686.

BUTLER TRAILER: All steel, tilt bed, tandem axle, pintle hitch. Asking \$1,100 OBO. 314-223-8539, Eureka.

200 4X5 ROUND BALES: Grass hay, baled with older JD Baler. \$30/bale, discount w/ larger quantities. 417-399-5427, 660-890-5418. Pittsburg/Urbana.

WANTED, TIMBER TO LOG ON SHARES: Honest, reliable, references. 417-533-4607, 417-664-1195.

FOR SALE. 2000 Sportsman Gooseneck Fifth Wheel: slides, 23'. \$4,900. 314-972-2903.

45ACRES M/L mostly open, working 4,200 Chicken operation, 4 Bedroom/2 bath home w/ICF, Bennett Springs, 15 minutes. \$400,000. Serious callers, 417-844-9287.

AUCTION REMINDER: Check out our weekly online auctions at <http://www.ozark-bid.com/>. Sam Crawford Auction. Please see our Auction Directory for more information.

1993 GMC: Regular cab, V6, 102,000 miles. \$1,600. Cuba, 573-677-0529.

FIREARMS: Professional Repairs and Restorations. Baron's Gunsmithing. 573-363-5801, Camdenton.

Starnes Auto LLC
 22115 Rt. 66 • Lebanon, MO 65536
 417.588.3159 Office • 417.718.2707 Cell
 www.starnesauto.com

2001 CHEVY TAHOE GREEN, 4WD, 303,XXX MILES	\$2,800
2001 CHEVY TRACKER RED, 5-SPEED, 2WD, 130,XXX MILES	\$1,750
2001 GMC SIERRA 1500 GREEN, EXT CAB, SLT, 4X4, 225,XXX MILES	\$3,950
2002 CHEVY MALIBU GOLD, 110,XXX MILES	\$2,800
2005 CHEVY SUBURBAN BLUE, 4X4, 202,XXX MILES	\$4,200
2005 CHEVY TAHOE LT PEWTER, 4WD, 207,XXX MILES	\$4,450
2005 GMC YUKON DENALI CHARCOAL, AWD, 199,XXX MILES	\$4,200
2007 CHEVY TAHOE PEWTER, 239,XXX MILES	\$7,250
2007 SATURN AURA XE WHITE, 4D, 127,XXX MILES	\$3,950
2008 GMC ENVOY WHITE, 114,XXX MILES	\$6,750
2008 PONTIAC G6 SILVER, 4 CYL, 120,XXX MILES	\$4,250
2008 SATURN AURA XR BLACK, 73,XXX MILES	\$5,450
2009 CHEVY MALIBU LT SILVER, 114,XXX MILES	\$5,200
2009 GMC ACADIA SILVER, 106,XXX MILES	\$7,250
2010 PONTIAC G6 BLACK, 4D, 108,XXX MILES	\$4,950
2010 PONTIAC G6 MAROON, 68,XXX MILES	\$6,000
2011 CHEVY EQUINOX LTZ CHARCOAL	\$CALL
2012 CHEVY CRUX LT WHITE, 160,XXX MILES	\$3,450
2012 CHEVY EQUINOX LT BLACK, 78,XXX MILES	\$7,950
2012 CHEVY TRAQVERS LT WHITE, 109,XXX MILES	\$8,450
2012 FORD FUSION MAROON, 80,XXX MILES	\$CALL
2013 CHEVY EQUINOX LT BLUE, 2WD, 55,XXX MILES	\$11,500
2013 CHEVY EQUINOX GOLD, 46,XXX MILES	\$CALL
2015 CHEVY EQUINOX LS WHITE, 2WD, 27,XXX MILES	\$12,500

WE DO ALIGNMENTS!

LOOKING FOR SOMEONE to teach making different season wreaths in Rolla, Cuba, Salem area. 573-743-3420.

1-ELECTRIC LIFT LARGE & 1-SMALL MANUAL LIFT: 417-664-8977.

Force Match Tire Balancer
 Capable Of Doing
 Semi Truck Tires



LIFE TIRE SERVICE
 1480 W. Elm • Lebanon
 (417) 991-3800
 7:30-5:30 Mon.-Fri.
 7:30-2:00 Saturday



DETROLA MUSIC MACHINE: Plays CD'S, Records, Cassettes, AM-FM Radio, excellent condition, 20x18x12, oak finish, antique look. \$65. 573-364-7465, Rolla.

3PT BALE CARRIER: \$100. 417-766-1991/417-753-2747.

JOHN DEERE 435 ROUND BALER: monitor, kicker, 4X6. \$5,600. 573-765-4406.

IHC 806 DIESEL TRACTOR: Turbo. \$8,950. 573-765-4406.

BOBCAT 853 DIESEL SKID STEER LOADER : 57hp. \$8,950 573-765-4406.

PINNACLE RANCH: 12mo Red Angus and Red Gelvich Bulls/Red Angus & Red Gelvich Heifers for sale. 417-679-4269, Gainesville.

Buildings • Hunter's Cabins • Lawn Furniture



JAMCO Portable Buildings
 800-688-2064 • 307 Enterprise Dr. • Seymour, MO • www.jamcobuilders.com

Rent To Own Plan

WANT TO BUY: 1500 SERIES, 2003, Dodge Pick-up, any condition. 636-232-7480.

LESPEDEZA SEED for sale: Cleaned and tested. 417-394-2671, 417-540-7845, Jasper, MO.



Wright Spray Foam Insulators, LLC
 Commercial & Residential
 Call for FREE Estimates!

Ervin Gingerich
 417-926-2052

B. Eli Yoder
 417-746-4932

MODULAR STOCK SALE - It is time to move our inventory. TRUE MODS - Save Thousands. Call Marla, better than 20 years experience. 573-657-7040, chateauhomes.net.

HAROLD BELL WRIGHT BOOKS: God and The Groceryman and The Re-Creation of Brian Kent. \$10 each. Lebanon, 417-532-2045 (Leave Phone Number).

FIRST GEAR MOTORCYCLE COAT: Zip out liner, Kevlar padding, like new. \$160. 417-457-1023, Houston.

2005 CHRYSLER STORE AND GO VAN: Loaded, including remote start, \$3,200firm. 2001 mercury 4-dr, excellent condition, including remote start, \$3,100firm, 1953 Ford Jubilee tractor, Sobo. Call for details, 573-631-3719. CASH ONLY

2004 CADILLAC. \$10,000. 417-718-7882.

3-REGISTERED CHIHUAHUA PUPS: downsizing due to health, utd, 5-months, have very nice registered males also. Leave message, 573-546-0573.

4 BASKET HYDRAULIC FOLD TEDDER: \$2,500. 573-765-4406.

SQUARE BALES OF TIMOTHY HAY FOR SALE: \$5 Bale. 573-690-9406, Jefferson City.

CASE 580C: Diesel Backhoe, Loader. \$8,850. 573-765-4406.

4x5 NET-WRAPPED FESCUE & RED CLOVER. First & second cutting, fertilized. \$35/bale. 417-818-6210.

BUYING PRE-1960 BEER SIGNS: FALLSTAFF, LEMP, BUDWEISER, GRIESEDIECK, STAG, any brands. 573-680-5377.

ARE YOU KIDDING ME???-Used double-wide, \$19,900!!!! delivery & set-up, 3 bedroom, 2 bath, Call 573-499-9993 comlumbiadiscounthomes.com

AUCTION REMINDER: Boone County Draft Horse & Mule Sale. March. 11,12,13,14 2020 Boone County Draft Horse and Mule. Please see our Auction Directory for more information.

TRAINER WANTED: Bred sows and registered Nubian does. \$200. Registered Arabian horses. 2 bedroom furnished house. \$500/month. Raymondville, 573-548-0219. ashley-creekhorseco.com

CUSTOM SAW MILLING: Lebanon. 417-533-4607, 417-664-1195.

BREEDING PAIR OF ENGLISH SHEPHERDS: Purebred, registered, big litters, one or both. Trade? 417-664-4955, Buffalo.

HORSE BUCKBOARD: 8'x32" pneumatic tires. \$575. Niangua, 417-880-0025.

JOHN DEERE 567 ROUND BALER: monitor, kicker, wide pick-up, cover net wrap. \$9,650. 573-765-4406.

2 JERSEY STEERS: 11months old, 600lbs. \$550each. 573-775-2564.

NEW OAK ENTERTAINMENT CENTER: on wheels. \$100. 573-327-9068.

BARN WOOD SIDING: 8" & 10" wide. 573-729-7226. www.pineridgerustic.com

MASSEY FERGUSON: 231 diesel tractor, nice. \$5,500. 573-765-4406.

Reliability comes in all sizes.

Rugged versatility is what makes Kubota tractors the perfect choice for getting every job done right. And now the payment plan is as efficient as the machines. Get \$0 down, 0% A.P.R. financing for 60 months. Visit us today.



BX Series

B Series

L Series

MX Series



\$0 DOWN 0% APR 60 MONTHS



Get Unmatched Kubota Quality!
Kubota Designed, Engineered & Built.
Visit Us In TWO Locations!

8665 Outer Road • Mtn Grove
417-926-5454 • 877-926-5458
4973 W. US Hwy 160 • West Plains
417-256-0420 • 800-766-0420

KubotaUSA.com

© Kubota Tractor Corporation, 2020. \$0 Down, 0% A.P.R. financing for up to 60 months on purchases of select new Kubota BX Series, B Series, L Series, and MX Series equipment from participating dealers' in-stock inventory is available to qualified purchasers through Kubota Credit Corporation, U.S.A. - subject to credit approval. Some exceptions apply. Example: 60 monthly payments of \$16.67 per \$1,000 financed. Offer expires 2/29/20. Terms subject to change. For complete warranty, safety and product information see dealer or KubotaUSA.com.

Freedom to roam is closer than you think.

With best-in-class acceleration and handling with cargo*, the new gas-powered Sidekick delivers durability and speed. All the way up to 40 mph. And with a great offer available, tasting freedom just got a whole lot sweeter. Visit us today.



Best-in-Class acceleration and handling with cargo
40mph • Gas Powered • 2 year/1000 hour warranty



\$0 A MONTH 3.99% APR 60 MONTHS

PLUS up to \$3,500 instant rebate on remaining dealer inventory



Get Unmatched Kubota Quality!
Kubota Designed, Engineered & Built.
Visit Us In TWO Locations!

8665 Outer Road • Mtn Grove
417-926-5454 • 877-926-5458
4973 W. US Hwy 160 • West Plains
417-256-0420 • 800-766-0420

Sidekick.KubotaUSA.com

*Class is based on these models: Polaris Ranger XP 900, John Deere XUV955M & Kawasaki Mule PRO-FXR. The handling comparison was performed on the FSAE SRO390 course in gravel conditions. © Kubota Tractor Corporation, 2020. \$0 Down, 3.99% A.P.R. financing for up to 60 months on purchases of select new Kubota RTV-XG850 equipment from participating dealers' in-stock inventory is available to qualified purchasers through Kubota Credit Corporation, U.S.A. - subject to credit approval. Some exceptions apply. Example: 60 monthly payments of \$18.41 per \$1,000 financed. Customer instant rebates of \$2,500 are available on qualifying cash or standard rate finance purchases of new Kubota RTV-XG850 equipment from participating dealers' stock inventory. Additional \$500 rebate is available on 2019 models, and \$1,000 rebate additional rebate on purchases of 2018 models only. Rebate is not available with 0% A.P.R. promotional financing. Offer expires 2/29/20, terms subject to change. This material is for descriptive purposes only. Kubota disclaims all representations and warranties, express or implied, or any liability from the use of this material. For complete warranty, disclaimer, safety, incentive offer and product information, consult your local Dealer or go to KubotaUSA.com.

555E NEW HOLLAND BACKHOE: 4WD. 3,700 hours, diesel engine, good tires, new battery, 24" bucket, \$18,000 OBO. 314-223-8539, Eureka

SMALL SQUARE HAY BALES: Timothy, Alfalfa & Orchard Grass mixed. \$6. Alfalfa grass mixed. \$5.50. Long Lane, 417-345-5634

HANTZ DRYWALL: 35yrs, references. 417-322-0014.

VERMEER R23A HYD-RAKE TWIN BAR: Excellent condition. Wasola. \$8,500. 417-543-1214.

2004 DODGE RAM 3500 DUALY: 4wd, auto, double cab, 5.9 Cummins, 58K miles. \$26,500. 417-270-1505.

DARDEN PROFESSIONAL TIMBER HARVESTING, BUYING STANDING TIMBER: Great prices, improve wildlife habitat and improve forest health. State Certified & Fully Insured! 573-247-4808 or 573-739-1122. Salem

WEHR FORD \$10,000 OR LESS LOT! 2014 Jeep Compass Sport Only \$8,900 Call or visit us today for a test drive! 1131 Bus. 60 • Mountain Grove, MO 1-800-288-6827

HORSE HAY: Square bales, weed free, Big Blue stem, 80% pure. \$5 bale, mixed grass hay, \$4.50/bale. 573-368-1794, Rolla.

3 ACRES M/L OUTSIDE LOWERY CITY, MO: water, sewer, electric, 18'x24' metal building, 5 miles from Truman Lake. \$18,500. 660-492-7191.

HAY FOR SALE: 5x4 Round Bales, plastic twine, always shedded. \$65 bale. St James, MO. 573-467-5043.

KIDS LITTLE TYKES RED CAR BED: w/ mattress. \$150. Desloge, 573-327-9068.



YOUR AD GOES HERE!

Add YELLOW Color For An Additional \$3 Per Reader Ad

All ads will include Phone Number (unless requested to be deleted by advertiser) and City Or Town, Phone Number with Area Code counts as one word. City or Town counts as one word.

RATE: 80¢ Per Word. All Classified Ads Require Payment Before Print.

(1) 80¢	(2) \$1.60	(3) \$2.40	(4) \$3.20
(5) \$4.00	(6) \$4.80	(7) \$5.60	(8) \$6.40
(9) \$7.20	(10) \$8.00	(11) \$8.80	(12) \$9.60
(13) \$10.40	(14) \$11.20	(15) \$12.00	(16) \$12.80
(17) \$13.60	(18) \$14.40	(19) \$15.20	(20) \$16.00
(21) \$16.80	(22) \$17.60	(23) \$18.40	(24) \$19.20
(25) \$20.00	(26) \$20.80	(27) \$21.60	(28) \$22.40
(29) \$23.20	(30) \$24.00	(31) \$24.80	(32) \$25.60
(33) \$26.40	(34) \$27.20	(35) \$28.00	(36) \$28.80
(37) \$29.60	(38) \$30.40	(39) \$31.20	(40) \$32.00

Place your Classified Ad TODAY!

417-532-2800 • 800-665-8875

Fax: 417-588-7911

Or Mail To: P.O. Box 192 • Lebanon, MO 65536

For your convenience we accept MasterCard, Visa, Discover or American Express



DEADLINE FOR CLASSIFIED ADS: FRIDAY 4:00PM!

Name _____

Address _____

City _____ Email _____

State _____ Zip Code _____ Phone _____

Ad Total \$ _____ X # Weeks _____ = Amount Enclosed \$ _____

1999 Harley Davidson

\$6,500
 Softtail, wide forks, T-bar handle bars, forward controls, backrest w/rack, Screaming Eagle exhaust, silver and chrome.
417-493-2989 • Strafford

TIME FOR PRECISION

 Hustler's residential mowers are built stronger and perform faster, allowing you to quickly maneuver around obstacles with ease. Tackle your lawn in record time with unparalleled precision, and use the time you save to do the things you love.

AGRI-ENTERPRISES
For Outstanding Products & Service
 1-1/2 Miles South Of Licking, MO On Hwy 63
573-674-2203 • 1-800-653-7152 • www.agri-enterprises.com

\$19,900 USED DOUBLE WIDE: nice 3 bedroom, 2 bath delivered & set-up.....Hurry, This house will **NOT** last long! Call now 573-657-2176 amegamobilehomes.com

C&L All-Steel Pole Barns

Cheaper than wood barns!
573-889-7172
224 E. Hwy. 32 • Licking, MO

VERY RARE CROSSMAN 101 22CAL PELLET GUN: made between 1923-1925, good condition. \$200obo. 636-497-6056.

JOHN DEERE 2630: Diesel tractor, 70HP, w/145 JD loader. \$8,650. (573)765-4406.

WEHR FORD \$10,000 OR LESS LOT! 2014 Hyundai Sante Fe Only \$12,900 Call or visit us today for a test drive! 1131 Bus. 60 • Mountain Grove, MO 1-800-288-6827

2000 BOBCAT 763 G

 • 2900 hrs.
 • 50hp Kubota diesel
 • Aux hyds
\$11,500
573-465-0276

PAIR OF LaCROSSE 800 BOOTS: Rubber, Thinsulate lining, 17" tall, like new. size 9 Mens. \$50. 417-457-1023, Houston.

DUMP BED YARD CART: Sacrifice! \$100 or trade. Bismark, 573-734-2822.

LIONEL TRAIN SET: Steam engine, tender, caboose and other car, track and transformer. \$195. 573-364-7465, Rolla.

DOUBLE SET OF WHEEL CHOCKS: Color is Safety Yellow. \$30. 636-239-2695, Washington

1996 F150 FORD PICK-UP: 4wd, automatic, for farm truck or parts. \$1,200. 573-368-6633. Rolla.

MODEL A REAR CAR AXLE. \$135. 417-293-0568.

2 ELECTRIC SCOOTERS: \$300&\$500 417-664-8977

NEW HOLLAND TC-40 AT DIESEL 4-WHEEL DRIVE COMPACT TRACTOR: with New Holland loader. \$14,500. 573-765-4406.

3PT BALE SPIKE: \$100. 417-766-1991.

IHC 1086 DIESEL TRACTOR: Cab & Cold Air. \$8,750. 573-765-4406.

REMINGTON 11: 12 gauge. \$200. 573-569-4669, Versailles.

1976 FORD 4X4: Factory Hi-Boy F-250, Ride and Drive. Call for information, 417-247-1689, Thomasville.

TWO KITCHEN TABLE SETS: with chairs. Sacrifice! Both sets \$100 or trade. Bismark, 573-734-2822.

BR740 BALER TRAILER: Good condition. H&S Wheel Rake, 1 year old. Kubota disk mower, 1 year old. 573-263-2732.

American Made Metal Roofing
 40 Year Warranty Metal.....\$1.95 (\$60.94 Per Sq)
 *29 Gauge 10 Year.....\$1.75 (\$54.69 Per Sq)
****WHILE SUPPLIES LASTS****
 29 Gauge #1 Galvalume.....~~\$1.69~~.....\$1.39 (\$43.44 Per Sq)
 26 Gauge 40 Year.....\$2.25 (\$70.31 Per Sq)

Build In A Box Stud Wall & Pole Barn Kits

	Non-Warranty Metal	10 Year Warranty	40 Year Warranty
24x30x8.....	\$3,350\$3,700\$3,850
30x40x10....	\$4,950\$5,350\$5,600
40x60x12....	\$9,300\$10,000\$10,200

• Precut Packages Also Available

OVERMAN BUILDINGS SUPPLY

- ★ 17 Colors To Choose From
- ★ 21 Years In Business
- ★ We Manufacture Our Own Metal and Trusses

3 Locations To Serve You!

1239 W. Kingshighway Paragould, AR 870-810-2494	1100 Pace Rd. Pocahontas, AR. 870-609-1900	35 Killdeer Rd. Seymour, MO. 417-952-7143
---	--	---

*Possibly not American made. Prices always subject to change.

Land

For Sale

West Plains, MO | 475 Acres

\$1,349,000



- River bottom farm with lush, well maintained, high tonnage hay and seed production
- Web wire fencing and cross-fencing has concrete corners throughout the farm
- Water in ample supply with 8 ponds and a spring fed river
- South Fork Spring River is a well-behaved water source, staying in its banks the majority of the time
- Glenwood School District
- 14 miles to downtown West Plains
- Close to shopping, hospital, college campus and a thriving community atmosphere
- Multiple rivers and lakes in the area



WHITETAIL PROPERTIES REAL ESTATE

HUNTING | RANCH | FARM | TIMBER

Brian Utecht | 417-766-5595

Brian.Utecht@whitetailproperties.com

WHITETAILPROPERTIES.COM

Missouri's Top Land Specialist in 2014,
2015, 2016, 2017, 2018 and 2019



The Best Auctions Are In The Weekly Trader!



- Delivered to 32 counties in Central Missouri.
- Auctions have their own section, starting with a directory.
- Have your ad in print, online, and on Facebook!

WEEKLY TRADER MAGAZINE

417-532-2800 • 800-665-8875 • 100 East Commercial Street, Lebanon, MO 65536