

FREE
WEEKLY
TRADER
MAGAZINE

Vol. 26 No. 44

FEBRUARY 06, 2020

800-543-8271 • 800-665-8875



Find us on
Facebook

@myweeklytrader

Auctions - Pg. 14

MYWEEKLYTRADER.COM

**You pull it,
 we sell it...**

CHEAP!



Lebanon, MO

22395 Rt. 66

417-588-3555

Fax 417-588-8955



U★PULL★IT

SELF-SERVICE AUTO PARTS

**We also have a large inventory
 of used tires and be sure to check
 out our used car lot!**

Mon.-Fri. 8:00am-6:00pm • Sat. 8:00am-4:30pm • Sun. 9:00am-4:00pm

WWW.SSUPULLIT.COM

Located next to S&S Recycling.



S&S RECYCLING

LEBANON - MTN. GROVE

417-588-3555 417-926-3360

For All Your Metal Recycling Needs

Lebanon, MO

22395 Rt. 66

417-588-3555

Fax 417-588-8955

Mtn. Grove, MO

8930 First Rd

417-926-3360

Fax 417-926-0180

**Roll-off, Trailer, and
 Mobile Crushing
 Services Available**

Monday-Friday 8:00am-4:30pm (Closed 12pm-1pm Lunch)
 Saturday 8:00am-Noon

email: contact@ss-recycling.com

Buyer of all types of scrap metal.

Land

For Sale

Lebanon, MO | 205 Acres

Schneider Farm

\$565,000



- Schneider Farm is a solid cattle operation at its best on Barn River
- Beautiful 2,200 S/F home that is 3 bed and 3 bath on blacktop road with excellent access
- Amazing fertile bottom ground farm with excellent fence, two sets of working pens and water
- Giant bucks abound with perfect food plots, bedding areas, ridges and pinch points
- The huntability and quality of deer is second to none; great for growing and holding whitetail
- 40 acres of hardwoods and 165 acres of rolling hills and bottom ground for pasture or crops estimated
- 6 ponds, 2 water wells, 7 pastures, 3 fountains and 6 entrances into farm off blacktop
- Property has 5 fruit trees and large vegetable garden
- Low taxes and utilities • Located in Lebanon Schools
- 15 miles to Lebanon; 185 miles to St. Louis; 25 miles from Mt. Grove; 60 miles to Springfield



WHITETAIL PROPERTIES REAL ESTATE

HUNTING | RANCH | FARM | TIMBER

Brain Utecht | 417-766-5595

Brian.Utecht@whitetailproperties.com

WHITETAILPROPERTIES.COM

Missouri's Top Land Specialist in 2014,
2015, 2016, 2017, 2018 and 2019



TIME FOR PRECISION

Hustler's residential mowers are built stronger and perform faster, allowing you to quickly maneuver around obstacles with ease. Tackle your lawn in record time with unparalleled precision, and use the time you save to do the things you love.



AGRI-ENTERPRISES

For Outstanding Products & Service

1-1/2 Miles South Of Licking, MO On Hwy 63

573-674-2203 • 1-800-653-7152 • www.agri-enterprises.com

200 4X5 ROUND BALES: Grass hay, baled with older JD Baler. \$30/bale, discount w/ larger quantities. 417-399-5427, 660-890-5418. Pittsburg/Urbana.

1-ELECTRIC LIFT LARGE & 1-SMALL MANUAL LIFT: 417-664-8977.

REGISTERED GERMAN SHEPHERD PUPPIES: Ready now, Cute! \$350. Hartville, 417-741-2198.

DOUBLE SET OF WHEEL CHOCKS: Color is Safety Yellow. \$30. 636-239-2695, Washington

4X5 HORSE QUALITY MIXED GRASS HAY: fertilized, net wrapped, grain free. \$40/bale. Rogersville, 417-350-5323.

WOOD FURNACE: Heats over 2,000 sqft home, good condition. \$525. Can deliver. 636-239-4124, Washington, MO.

VOTED #1 BEST Preowned Car Dealership

TIM'S USED CARS

(573) 341-3828 • 1334 South Bishop (Hwy. 63) • Rolla, MO
Next to Hwy. CC • www.tims-used-cars.com

<p>2009 TOYOTA TACOMA SR5 EXTENDED CAB 4X4, MANUAL 5 SPEED, POWER EQUIPPED 196,XXX MILES ONLY \$9,900</p>	<p>2013 RAM 1500 QUAD CAB EXPRESS 4X4, 5.7 HEMI, POWER EQUIPPED 147,XXX MILES ONLY \$14,500</p>
<p>2014 FORD F-150 XLT 3.7 V-6, AUTOMATIC, POWER EQUIPPED, 100,XXX MILES ONLY \$13,500</p>	<p>2014 JEEP PATRIOT SPORT 4X4, 4-CYLINDER, 5 SPEED, 74,XXX MILES ONLY \$9,500</p>

LARGE SELECTION OF CARS, TRUCKS, SUVs & VANS!

USED EQUIPMENT

- Mahindra 5525 w/loader. Less than 100 hours.
- Mahindra 6075 w/loader, Cab, 4WD, Remainder 5 -1/2 Year Powertrain Warranty. Low Hours
- Gehl Silage Chopper • 6' & 7' Brush Cutter
- JD 10' Cultipacker • 3pt. 3 bottom plow
- 12' Spring Tooth Harrow 3pt. 2 Disc Disc Plow

Other Misc Equipment

For Outstanding Products & Service

AGRI-ENTERPRISES

1-1/2 Miles South Of Licking, MO On Hwy 63
573-674-2203 • 1-800-653-7152
www.agri-enterprises.com

POOL TABLES: Installations, moves, recover, repairs, accessories, etc. 573-646-1700.

WANT TO BUY: 1500 SERIES, 2003, Dodge Pick-up, any condition. 636-232-7480.

Offering the Area's LOWEST METAL PRICES!



Custom Homes • Metal Roofs

Pole Barn Packages

24'x32'x10' materials only	\$5,300	30'x60'x10' materials only	\$8,950
24'x40'x10' materials only	\$6,075	40'x60'x12' materials only	\$12,100
30'x40'x10' materials only	\$6,825		

Plus Sales Tax And Delivery.
Labor available at additional cost.
Call for quote.

Compare Before You Buy.

We Use Only The **Highest Quality** Materials!



ALL MATERIAL PACKAGES INCLUDE...

- ✓ #1 Yellow Pine Lumber
- ✓ #1-40 Yr. Painted
- Metal w/Screws
- ✓ 1-10' Overhead Door
- ✓ 1-36" Entry Door

Fully Insured



PORTABLE BUILDINGS

Rent to Own
No Credit Check

29 Gauge
#1 PAINTED METAL

- ★ Lifetime Warranty - \$70.00 Sq.
- ★ 40 Year Warranty - \$67.00 Sq.
- ★ 20 Year Warranty - \$64.00 Sq.
- ★ 25 Year Galvalume - \$54.00 Sq.

Labor prices will be higher in locations over 75 miles from Marshfield, MO

1049 SCHOOLVIEW DR.
Marshfield, MO



Marshfield BUILDINGS

www.marshfieldbuildings.com



417-859-7744

ACA REG 4yr POMMERANIAN FEMALE: spayed, prefers adults only, not together with big dogs, cream color. \$100, ACA papers go with her. Eldridge, 417-426-5767, ask for Amy.

CUSTOM SAW MILLING: Lebanon. 417-533-4607, 417-664-1195.

EARN \$60,000/YR: Part-Time in the Live-stock of Farm Equipment Appraisal Business. Agricultural background required. Home Study Course available. 800-488-7570 or www.amagappraisers.com

NEW HOLLAND 1411 DISKBINE: with rollers. \$7,250. 573-765-4406.

NEW HOLLAND TC-40 AT DIESEL 4-WHEEL DRIVE COMPACT TRACTOR: with New Holland loader. \$14,500. 573-765-4406.

WANTED PINBALL MACHINES. 573-424-7200.

CLASSIFIED AD DEADLINE CHANGE

Due to a change in our press schedule, we have adjusted our deadlines accordingly.

As of January 23, 2020, deadlines are as follows:

Display Advertising: Friday Noon
Classified Line Listings: Friday 4:00pm



Thank you for your patronage!

417-532-9131 • P.O. Box 192
Lebanon, MO 65536
www.myweeklytrader.com



Vol. 26 February 06, 2020 No. 44

Published By

Lebanon Publishing Co. Inc.
PO Box 192, Lebanon, MO 65536

417-532-2800

www.myweeklytrader.com

Everything advertised in this publication must be made available for purchase, use or patronage without regard to race, creed, color, sex, age or national origin of the purchaser, user or patron. The Publisher will not be responsible for misinformation, misprints, typographical errors, etc. Opinions expressed are not necessarily those of the Publisher. All rights reserved. No part of this material may be reproduced by any means without permission in writing from the Publisher. We reserve the right to refuse any ad if we deem necessary. Our list and map indicate counties in which the Weekly Trader is delivered. The magazine is not necessarily placed in all communities in a particular county. A list of all retail drops for a county may be obtained by contacting the Weekly Trader office at PO Box 192, Lebanon, MO 65536.

QUALITY REPLACEMENT COWS: 80 BLACK SECOND & THIRD PERIOD COWS, 20 Red 2nd & 3rd period cows, 4-7yrs old, avg weight 1250lb-1300lbs, de-wormed, vaccinated, preg checked, trucking available. Otterville, 660-619-5190.

AUCTION REMINDER: Check out our weekly online auctions at <http://www.ozark-bid.com/>. Sam Crawford Auction. Please see our Auction Directory for more information.

2004 CADILLAC. \$10,000. 417-718-7882.

FOR SALE: 146 ACRE M/L FARM w/c0 in Licking, MO: Two metal barns, Three bedroom mobile. \$441,900. Also 83 Acre M/L recreational or mini farm. \$324,900. Call Lena Berg, Red Caboose Real Estate, Connie Culp, Broker, 573-578-2887. redcaboose Realty.com

GET YOUR WORK DONE, AMERICA

FOR JUST

\$243 PER MONTH*



4540 2WD

- SIMPLE** to operate
- ECO-FRIENDLY**, NO DPF engine
- HEAVY-DUTY** steel construction not plastic

MAHINDRA 4540 41HP, 2WD, TRACTOR AND LOADER.

Marshfield Machinery Inc.
222 E. Madison • Marshfield, MO 65706
417-859-2117 • www.marshfieldmachinery.com

7 YEAR

LIMITED POWERTRAIN

WARRANTY

WORLD'S #1 SELLING TRACTOR



*Payment is for tractor and loader only and is calculated at 10% down and 84 months financing. With approved credit. Program restrictions may apply. See dealer for details. All offers expire February 29, 2020.

NEW MAHINDRA TRACTORS

7085 4WD & LDR 85HP	IN STOCK
6075 4WD & LDR 71HP	IN STOCK
2655 4WD CAB & LDR 55HP	IN STOCK
2655 4WD, BACKHOE 55HP	IN STOCK
2655 4WD & LDR 55HP	IN STOCK
4540 4WD & LDR 41HP	IN STOCK
4540 2WD & LDR 41HP	IN STOCK
2638 4WD & LDR 38HP	IN STOCK
1626 4WD & LDR 26HP	IN STOCK
MAX26XL & LDR 26HP	IN STOCK

USED TRACTORS

MAHINDRA 105P CAB LDR 105HP	45,500
MAHINDRA MAX26XL LDR 26HP	12,500
MAHINDRA MAX22 W/ BACKHOE	11,500

MAHINDRA EMAX22 LDR 22HP	10,000
CASE IH 485 LDR 43HP	8,500
FORD 5000 LDR 60HP	8,500
MF 135 W/LDR 36HP	5,500
MF 150 38HP	4,500
CASE IH 235 W/ MOWER 18HP	3,500
IHC 184 W/ MOWER 18HP	3,500

USED SIDE BY SIDES

MAHINDRA 750 CREW XTV	8,500
MAHINDRA 750 XTV	7,500

USED ROUND BALERS

MF 2846A 4X6 MESH	20,000
MF 2745 4X5 MESH	12,500
HESSTON 745 4X5	7,500
HESSTON 555 4X6	4,500
HESSTON 560 5X6	4,000
HESSTON 550 4X6	3,500
NH 850 5X5	1,500
MF 224 SQUARE BALER	2,500

USED RAKES

SITREX 12WHEEL	3,500
DURABUILT 8 WHEEL	1,950
VERMEER WR20 8 WHEEL	1,950
M&W 8 WHEEL	1,500

USED HAY MOWERS

CASE IH DCX 131 13FT	9,750
NH H6750 9FT 3PT	6,500
MF 1329 9FT 3PT	5,500
NI 5409 9FT 3PT	4,500
LELY 270 9FT 3PT	3,500

USED MISC.

HAYBUSTER 107C DRILL	17,500
RHINO 12FT FLEXWING	8,500
BUSH HOG 3008 8FT 3PT	3,000

Marshfield Machinery Inc.
222 E. Madison • Marshfield, MO 65706
417-859-2117
www.marshfieldmachinery.com



MIDWEST CONSTRUCTION

Free Estimates!

- Pole Barn • Garages • Framing
- Remodels • Roofing • Concrete
- Decks & Porches

Contact Abner Glick
417-664-1794

MARLIN GLENFIELD 22CAL BOLT ACTION: shoots short or long rifle, good condition. \$150obo. 636-497-6056.

BUTCHER BEEF: Grain fed, ready to go. Some long horns w/nice head/horns for good wall mount. 573-701-6637, 573-579-0361.

2006 CURLY TOBIANO MARE: 45" high, registered ICHO/NAC, Broke to drive, has had one foal. \$1,750. Niangua, 417-880-0025.

WHITE METAL BABY BED: W/mattress, converts to toddler bed, very good. \$100. 417-531-1116.

LIONEL TRAIN SET: Steam engine, tender, caboose and other car, track and transformer. \$195. 573-364-7465, Rolla.

KUSTER LOGGING

BUYER of Standing Timber
Oak and Walnut

Dozing Now Available

417-259-0047

References Available



AUCTION REMINDER: Real Estate & Estate Auction Sat. Feb. 8 9AM & 1PM . Nance Auction. Please see our Auction Directory for more information.

JOHN DEERE 435 ROUND BALER: monitor, kicker, 4X6. \$5,600. 573-765-4406.

92 KW CABIN CHASSIS T600A: with 9-speed and 60 Series Detroit. \$10,000 OBO. 417-935-2635.

STARRETT OUTSIDE MICROMETER SET: #224, 2"-6", NIB. \$500obo. 573-374-1307.

1 COMPLETE SET OF SERVICE MANUALS: parts, electrical, engine and fuel for International Cub Cadet series 82 lawn tractors. \$65. 636-239-2695.

COMMERCIAL MEAT SLICER: Toledo scale, model-5401. \$500obo. 573-374-1307.

CHURCH FOR SALE: Sturgeon, MO. All new outside, remodeled inside, holds 80-90 people, nice kitchen, 2 nice restrooms, on 6 corner lots. Also could be used as Daycare business etc. Call only, 573-881-2006.

AC 840 DIESEL ARTICULATING 4-WHEEL DRIVE LOADER: \$7,250. 573-765-4406.

FOUR OUTSTANDING REGISTERED BORDER COLLIE PUPPIES: 9 Wks old, top cow dog bloodlines. \$200. Tony Trimmer, 573-663-2830, Ellington.

BIG TEX 140T
OVER THE AXEL, POWER TILT,
8.5 FOOT WIDE, 24 FOOT LONG, 7K AXELS.

Like Us On **facebook**

JIM'S Motors
TRAILERS
I-44 at Exit 208 • Cuba, MO
www.jimsmotors.com
TRUCKS and TRAILERS (800) 897-9840
Great Service! Great Prices! Since 1957

HORSE BUCKBOARD: 8'x32" pneumatic tires. \$575. Niangua, 417-880-0025.

AUCTION REMINDER: Public Auction, Saturday, February 15@ 9:30am. Sam Crawford Auction. Please see our Auction Directory for more information.

R-FAB BINS
(660)281-3078

Bucket Bins
Stationary or Portable

Overhead Bins
Located in Warsaw, MO

CHICKS, DUCKS AND MORE: Cackle Hatchery, 417-532-4581. Lebanon, MO. We Ship!

HOLLYWOOD 4-BIKE HITCH MOUNT RACK: Excellent condition, Includes (2) Allen Stabilizer tension bars and keyed alike locking hitch pin and cable. \$175. Conway, 417-718-5347.

We offer the best quality buildings in the carport industry

(14 Gauge)
Starting at \$1,015⁰⁰
12' W x 20' L x 6' H
**Pricing for Standard Roof only*

americansteelinc.com

Amish Built Craftsmanship
backyardportablebldgs.com

Lofted Barn 8' x 16'
Starting at
3,750.00

Standard Cabin 8' x 12'
Starting at
\$2635.00

BUY or Rent to Own

STANDARD ROOF

NEIGHBORHOOD'S HOME
IMPROVEMENT STORE
Where QUALITY Doesn't Cost MORE

19850 HOUSTON RD. | LEBANON, MO 65536
417-533-5080 • 1-888-776-0038
www.neighborhoods-inc.com

MODEL A REAR CAR AXLE. \$135. 417-293-0568.

ANTIQUE MODEL (A) vehicle rear end axle. \$150. 417-293-0568.

2015 YELLOW SILVER TOBIANO CURLY MARE: 43" high, registered ISHA, willing and gentle, saddled but not ridden. \$1,100. Niangua, 417-880-0025.

ARE YOU KIDDING ME???-Used double-wide, \$19,900!!!! delivery & set-up, 3 bedroom, 2 bath, Call 573-499-9993 comlumbiadiscounthomes.com

★ American Made Metal Roofing ★
40 Year Warranty Metal.....\$1.99 (\$62.18 Per Sq)

*29 Gauge 10 Year\$1.79 (\$55.93 Per Sq)

****While Supplies Last****

29 Gauge #1 Galvalume \$1.69....\$1.39 (\$43.44 Per Sq)
29 Gauge 40 Year ***Saddle Tan***\$1.69 (\$52.81 Per Sq)

★ 17 Colors To Choose From
★ 20 Years In Business
★ We Manufacture Our Own Metal and Trusses

3 Locations To Serve You!

6952 E. 7 th St. Joplin, MO. 417-317-7961	1100 Pace Rd. Pocahontas, AR. 870-609-1900	35 Killdeer Rd. Seymour, Mo. 417-952-7143
--	--	---

*possibly not American made

Building In A Box

Stud Wall & Pole Barn Kits

Non-Warranty Metal	10Year Warranty	40Year Warranty
24x30x8.....\$3,350\$3,700\$3,850
30x40x10....\$4,950\$5,350\$5,600
40x60x12....\$9,300\$10,000\$10,200

Precut Packages Also Available

LS TRACTOR

**More Lift Capacity,
More Standard Features
More Tractor for Your Money**



**In Stock
NOW!**

**Check out our GREAT Prices on ALL
LS Tractors & Tractor Packages**

45hp Pkg ONLY \$28,200



\$20,100

**LS MT225E (25hp) Pkg
Rhino TW15 Cutter, 65" Box Blade
Kodiak 18ft Utility Trailer**

Trailerman Trailer 2019 Clearance

**14ft Gooseneck
Hydro Dump**

ONLY \$7,750



**LS MT345E (45hp) Pkg
Rhino TW16 Cutter, Rhino 72" Box Blade
Trailerman 20ft Car Hauler Trailer**



**14ft Tongue Pull
Hydro Dump**

ONLY \$7,250

3150 Flex-Wing Clearance!



**Rhino 3150, 15ft Flex Wing Rotary Cutter
with Chain Guards & Laminated Tires
Special! Now Only \$13,000**



WCT Farm & Lawn LLC

"Big enough to get what you need, small enough to know your name"
417-859-4311 • www.wctfarmandlawn.com

3299 E Evergreen Rd, Strafford, MO 65757

New Year TRUCKS WEEK SALE!

Specials
2019 Chevrolet Colorado Crew LTZ 4x4
Black, Duramax, Air Cond., Leather, Loaded Local Trade
LT28709
\$28,500

2018 Chevrolet Colorado Crew ZR2 4x4
Black, 5.3L V6, Air Cond., Leather, Navigation, Loaded Local Trade
LT28976
\$29,900

2018 Chevrolet Silverado 2500 Crew LT 4x4
White, Duramax, Air Cond., Nice Local Trade
LT28791
\$44,000

2015 Chevrolet Silverado 2500 Crew LTZ 4x4
White, Duramax, Air Cond., Leather, Loaded Local Trade
LT7637A
\$39,900

2013 Chevrolet Silverado 3500 Crew LTZ 4x4
White, Duramax, Air Cond., Leather, Nice Loaded Trade
QT75648B
\$32,900

2015 Chevrolet Silverado 3500 Crew LTZ 4x4
White, Duramax, Sunroof, Leather, SRW, Long Bed
LT7505A
\$45,900

2017 Chevrolet Silverado 3500 Crew LTZ 4x4
Black, Duramax, Air Cond., Leather, Loaded Local Trade
LT1163B
\$50,900

2018 Chevrolet Silverado 3500 Crew LTZ 4x4
White, Duramax, Air Cond., Leather, Loaded Local Trade
LT7463A
\$55,900

2012 Chevrolet Silverado Crew LT 2wd
White, 5.3L V8, Lift Kit, Air Cond., Loaded Trade
LT7357A2
\$18,900

2014 Chevrolet Silverado Crew LT 4x4
Red, 4.3L V6, Air Cond., Loaded Local Trade
LT28922A
\$17,900

2015 Chevrolet Silverado Crew LT 4x4
Red, 5.3L V8, Air Cond., Loaded Local Trade with 46XXX Miles
QT75710A
\$30,900

2012 Chevrolet Silverado Crew LT Z71 4x4
Red, 5.3L V8, Air Cond., Loaded Local Truck with only 77XXX Miles
LT28944
\$20,900

2014 Chevrolet Silverado Crew LT Z71 4x4
Blue, 5.3L V8, Air Cond., Loaded Local Trade
LT7007B
\$21,900

2010 Chevrolet Silverado Crew LTZ 2wd
Black Met, 5.3L V8, Air Cond., Leather, Loaded Local Truck
LT28814
\$14,500

2015 Chevrolet Silverado Dbl Cab LT 4x4
Maroon, 5.3L V8, Air Cond., Loaded Local Trade with 49XXX Miles
QT57530B
\$21,900

2014 Chevrolet Silverado Dbl Cab LT 4x4
Gray, 5.3L V8, Air Cond., Loaded Local Trade
LT7520A
\$22,900

2016 Chevrolet Silverado Dbl Cab LT 4x4
Ocean Blue, 5.3L V8, Air Cond., Loaded GM Off Lease Vehicle
LT28848
\$25,900

2017 Chevrolet Silverado Dbl Cab LT 4x4
White, 4.3L V6, Air Cond., Loaded Off Lease with 25XXX Miles
LT28923
\$25,000

2017 Chevrolet Silverado Dbl Cab LT 4x4
Maroon, 5.3L V8, Air Cond., Tonneau Cover, Heated Seats, Loaded Local Trade
QT75731A
\$27,900

2018 Chevrolet Silverado Dbl LT 4x4
Maroon, 5.3L V8, Air Cond., Loaded Local Trade
LT7628A
\$30,900

2018 Chevrolet Silverado Dbl LT Z71 4x4
DK Blue, 5.3L V8, Air Cond., Loaded Off Lease Vehicle
LT28965
\$29,900

2019 Chevrolet Silverado LD Dbl Cab LT 4x4
Red, 5.3L V8, Air Cond., Loaded Off Lease Vehicle
LT28906
\$28,900

2019 Chevrolet Silverado LD Dbl Cab LT 4x4
Silver, 5.3L V8, Air Cond., Loaded Off Lease Vehicle
LT28836
\$28,900

2018 Dodge Ram 3500 Crew Dually 4x4
White, 6.7L Diesel, Air Cond., Loaded Local Trade
T57694A
\$47,900

2019 Chevrolet Silverado Crew LT 4x4
Black, Duramax, Air Cond., Leather, Loaded Local Trade
LT28709
\$28,500

2018 Chevrolet Silverado Dbl LT 4x4
Maroon, 5.3L V8, Air Cond., Loaded Local Trade
LT7628A
\$30,900

2015 Chevrolet Silverado Dbl Cab LT 4x4
Maroon, 5.3L V8, Air Cond., Loaded Local Trade with 49XXX Miles
QT57530B
\$21,900

2014 Chevrolet Silverado Dbl Cab LT 4x4
Gray, 5.3L V8, Air Cond., Loaded Local Trade
LT7520A
\$22,900

2016 Chevrolet Silverado Dbl Cab LT 4x4
Ocean Blue, 5.3L V8, Air Cond., Loaded GM Off Lease Vehicle
LT28848
\$25,900

2012 Chevrolet Silverado Crew LT Z71 4x4
Red, 5.3L V8, Air Cond., Loaded Local Truck with only 77XXX Miles
LT28944
\$20,900

2017 Dodge Ram Quad Laramie 4 X 4
 Gray, 5.7L V8, Air Cond., Leather, Loaded Local Trade
 QT57603A
\$28,400

2015 Ford F150 Crew XL 4 X 4
 Silver (Black), 2.7L EcoBoost, Air Cond., 20XXX Miles
 QT57724A
\$29,900

2012 Ford F150 Ext XLT 4 X 4
 Blue/Silver, 4.3L EcoBoost, Air Cond., Loaded
 QT17523
\$13,900

2017 Ford F350 Crew Lariat FX4 Dually 4 X 4
 White Platinum, 6.7L Diesel, Air Cond., Leather, Htd/Cooled Seats, Loaded Local Trade with 23XXX Miles
 QT57679A
\$55,400

2017 Nissan Frontier SV Ext 4 X 4
 White, 4.0L V6, Air Cond., Loaded Local Trade
 QT57851A
\$17,900

2016 Dodge Ram Crew Sport 4 X 4
 Yellow, 5.7L V8, Air Cond., Loaded Local Trade
 QT57578A
\$33,400

2017 Ford F150 Crew Lariat 4 X 4
 Maroon, 3.5L EcoBoost, Air Cond., Leather, Loaded Local Trade
 QT57700A
\$38,900

2018 Ford F150 Ext XL 2wd
 Black V6, Air Cond., less than 100 Miles
 QT57398
\$26,320

2018 Ford F350 Crew Lariat Dually 4 X 4
 White Platinum, 6.7L Diesel, Leather, Loaded Local Trade
 QT57614A
\$52,700

2017 Nissan Frontier SV Crew 2wd
 Maroon, 4.0L V6, Air Cond., Loaded Local Trade
 QT75618A
\$18,900

2019 Dodge Ram Classic Crew SLT 4 X 4
 Granite, 5.7L V8, Air Cond., Loaded Off Lease Vehicle
 LT28985
\$29,900

2015 Ford F150 Crew Lariat 4 X 4
 Silver, 3.5L EcoBoost, Air Cond., Leather, Sunroof, Loaded Local Trade
 QT57643A
\$30,900

2017 Ford F150 Crew XLT 4 X 4
 Maroon, 5.0L V8, Air Cond., Loaded Local Trade and only 41XXX Miles
 QT57469A
\$31,900

2016 Ford F350 Crew Lariat Dually 4 X 4
 Silver, 6.7L Diesel, Air Cond., Sunroof, Leather, Loaded Local Trade
 QT57251A
\$52,900

2011 GMC Sierra Ext Cab SL 4 X 4
 Black, 4.8L V8, Air Cond., Loaded Local Trade
 QT57627A2
Call!

2019 Dodge Ram Classic Crew SLT 4 X 4
 Silver, 5.7L V8, Air Cond., Loaded Off Lease Vehicle
 LT28987
\$29,500

2014 Ford F150 Crew Lariat 4 X 4
 Orange/Sand, 5.0L V8, Air Cond., Leather, Loaded Local Trade
 QT57618A
\$29,900

2016 Ford F150 Crew XLT 4 X 4
 Black Met, 2.7L EcoBoost, Air Cond., Sunroof, Loaded Trade
 QT57498A
\$22,900

2017 Ford F250 Crew Platinum 4 X 4
 Maroon, 6.7L Diesel, Air Cond., Leather, Sunroof, Loaded Local Trade
 QT57734A
\$52,900

2018 GMC Sierra Crew SLT 4 X 4
 Black, 5.3L V8, Air Cond., Leather, Loaded and only 13XXX Miles
 LT28681
\$35,500

2019 Dodge Ram Classic Crew SLT 4 X 4
 Silver, 5.7L V8, Air Cond., Loaded Off Lease Vehicle
 LT28986
\$29,900

2011 Ford F150 Crew Lariat 4 X 4
 Bronze/Sand, 5.0L V8, Air Cond., Leather, Loaded Local Trade
 QT57691A
\$20,900

2014 Ford F150 Crew XLT 4 X 4
 White, 5.0L V8, Air Cond., Loaded Local Trade
 LT7367A
\$18,500

2017 Ford F250 Crew Lariat 4 X 4
 Maroon, 6.2L V8, Air Cond., Leather, Sunroof, Loaded Local Trade
 LT7179A
\$42,000

2016 GMC Sierra Crew SLT 4 X 4
 Black, Air Cond, Leather, Black Widow Package, Loaded Local Trade
 LT7645A
\$36,900

2016 Dodge Ram Reg Cab Tradesman 2wd
 White, 3.6L V6, Air Cond., Local Trade with 29XXX Miles
 QT57844A
\$18,900

2017 Ford F150 Crew XLT 2wd
 Bronze, 3.5L EcoBoost, Air Cond., Loaded Local Trade
 QT57576C
\$24,900

2015 Ford F250 Crew Lariat 4 X 4
 White, 6.2L V8, Air Cond., Leather, Sunroof, Loaded
 QT57613A
\$35,400

2012 Ford F350 Ext XLT FX4 4 X 4
 Gray, 6.7L Diesel, Air Cond., Loaded Local Trade
 QT57738A
\$24,900

2016 Ford F350 Crew Lariat Long Bed 4 X 4
 Silver/Gray, 6.7L Diesel, Air Cond., Leather, Sunroof, Loaded Trade
 QT57517A
\$44,900



LINDSAY CHEVROLET USED CAR & TRUCK DEPT.

WWW.LINDSAYAUTOCROUP.COM

417-532-3114

MON.-FRI. 8-6:30 SAT. 8-5

Joe Jeffery, Manager • Brent Snook, Frankie Dublin, Tina Riesinger & Kathy Landon, Sales - Not responsible for typos.

Now Stocking
Large Selection
 of
Plumbing
 PEX, PVC, & CPVC
 and
Electrical
 Supplies!



STOCKING
 Porter Paints
PPG
 Commercial
 Paints
Sikkens
 Stains

Seymour, Missouri 417-935-4201

Sale Ends February 29, 2020



Pole Barns & Post Framed Buildings!

Call for free quote, brochure & color chart.
 Other sizes also available.

23'x32'x10' \$4,199 Material Only \$5,419 Labor Included	23'x40'x10' \$4,899 Material Only \$6,429 Labor Included	30'x40'x10' \$5,849 Material Only \$7,849 Labor Included	40'x60'x12' \$10,299 Material Only \$14,559 Labor Included
---	---	---	---



NOBODY, BUT NOBODY BEATS OUR PRICES!!!

10 ft. Slider • Engineered Trusses 8' O.C. • 2x6 Treated Bottom Wrap • Screws • 2x10 Top Wrap • 2x4 Purlins • Full 29 Gauge Steel • Plus 3 ft. Entry Door with Lock
 OPTIONS: Sidewall Heights on all Buildings 10', 12', 14' & 16'. Overhead Garage Door, Skylights, Insulation, Wainscoting, Insulated Vinyl Windows, Cupolas, Labor Rates Slightly Higher over 50 Miles from Seymour. Call for YOUR FREE QUOTE TODAY!!!

PAINTED WHITE, GREEN OR TAN METAL\$69.99	IN STOCK
10' - \$22.10 12' - \$26.52 16' - \$35.36	
MIX & MATCH METAL\$39.99	
8' - \$10.13 10' - \$12.67 12' - \$15.21	
GALVALUME METAL\$52.50	
10' - \$16.60 12' - \$19.92 16' - \$26.56	
GALVANIZED CORRUGATED METAL\$56.75	
8' - \$9.84 10' - \$12.30 12' - \$14.75 16' - \$19.67	

40yr Painted Metal
\$76.69

KNOTTY PINE DOORS
 Starting at
\$109.99

LP SMARTSIDE T-5 LAP B GRADE \$43.59SQ

Car Siding!

1x6 White Pine Siding	43¢ In ft
1x8 White Pine Siding	54¢ In ft

* 4 Profiles to choose from!
 Broken Bundles Add 10¢ Per Ft.

4x8 Sheeting
 Less than full units Add \$1 per sheet

3/8" Beaded Paneling	\$15.99
5/8" T111 Siding	\$19.99
Paneling	\$9.99
1/2" Plywood	\$19.99
3/4" Plywood	\$23.99
3/16 Pegboard	\$12.99

Sales and Servicing

PROFESSIONAL POWER DONE RIGHT

NEW PACKAGE HOMES

Shown with Available Options

Your Choice of either:
 Stock 5/8" T111 Wood Siding w/1x4 Pine Window & Door Trim - or -
 7/16" OSB & House Wrap ready for other finish options

2x6—16" on center-Exterior Stud Walls
 Residential Roof Trusses-2' on center
 4/12 pitch with 1' over hang
 40 year Painted Metal roofing in 20 Different Colors
 Profile Ridge Vent - Ventilated Ridge Cap
 Vinyl Center Vent Soffit
 Color Matched Metal Fascia & Gable Trim
 2 - 3' 6 Panel Entry Doors
 4 - 3'x4' Vinyl Insulated Windows

ALL FIGURED FOR SUITABLE CUSTOMER SUPPLIED SLAB OR SUB-FLOOR

Price for Basic Materials Package & Labor				
20x24(480 sq. ft.)	20x32(640 sq. ft.)	20x40(800 sq. ft.)	28x40(1120 sq. ft.)	28x48(1344 sq. ft.)
\$9,050	\$10,615	\$12,119	\$15,242	\$17,075

REAL WOOD SIDING

2x6 Log Siding - 1.09¢ In ft
1x8 Beveled Cedar from- 64¢ In ft
5/8 T1-11 Siding from \$19.99

DECK PACKAGES
 Materials Only

8x6\$199.99	10x12\$419.99
8x8\$239.99	10x16\$549.99
10x10\$349.99	12x12\$499.99
12x16\$649.99	

QUAKER Now Stocking Quaker Vinyl Windows

2030 \$ 99.99	3030 \$119.99
3040 \$129.99	3052 \$145.99
3040Twin \$279.99	3052Twin \$314.99



LUCKY DISCOUNT LUMBER
 417-935-4201
 455 State Hwy C • Seymour MO 65746
 www.luckydiscountlumber.com



*Some restrictions apply see store for details

2011 Ford F150 Platinum SuperCrew Cab

**4X4, 3.5L V6 EcoBoost,
Black, New Tires,
Drives Great, 99,XXX Miles,
Salvage Title, Very Minor
Damage Repaired**



\$15,900

417-718-5347 • Conway

PINNACLE RANCH: 12mo Red Angus and Red Gelviah Bulls/Red Angus & Red Gelviah Heifers for sale. 417-679-4269, Gainesville.

DARDEN PROFESSIONAL TIMBER HARVESTING, BUYING STANDING TIMBER: Great prices, improve wildlife habitat and improve forest health. State Certified & Fully Insured! 573-247-4808 or 573-739-1122. Salem

SECOND & THIRD CUTTING: Fescue & Clover, 5x5.5 Round bales, stored inside. \$65. Net wrapped Rye: 5x4.5 Bales. \$50. Third & Fourth Cutting Alfalfa & Orchard Grass: 2x3 square. \$50. Small Square \$8. NO Rain. \cf2 Versailles, 573-378-4974.

1989 CHEVROLET PICK-UP: Rough. \$350. 417-531-1496.

HARDY WOODBURNING WATER FURNACE. \$3,500. 630-687-0705.

Put more \$\$ in your pocket. Bring your calves to market sooner, eliminate flies, lice and ticks. How?? Prairie Phoenix Cattle Care System. Call LOCAL Dealer at 417-286-3540 or 774-696-2344.

MEDIUM CHEST DEEP FREEZE: works good. \$50. 417-531-1116.

HAY FOR SALE: Small square, 4x5 round & 4x6 round bales. Licking, 573-578-7210.

REAR BALE STABBER: 2pt. \$25. 417-646-8807.

2011 CHEVROLET IMPALA: 4-door, new tires, never wrecked, 107,000miles. \$7,500. 417-531-1116.

97 Freightliner, Cabover, M11 Cummins Engine, 21ft. Steel Bed, FM13 Ditch Witch Pump & Tanks \$7,500

John Deere 420, Wide Front, Recent Overhaul, Good Paint & Tires \$4,800

David Brown 1212 Diesel QA Loader, 2 Sets of Remotes, 65 HP \$5,900

Ford 8N Sherman Transmission, Good Condition \$1,800

Steel Flatbed 7.7"x9' \$400

Generac Generator 4,000 \$350

3.8 Ft. Disc \$900

DU-AL Loader QA \$1,400

**STARR TRACTOR • ROGERSVILLE
417-753-2747 • 417-766-1991**

KIDS LITTLE TYKES RED CAR BED: w/ mattress. \$150. Desloge, 573-327-9068.

MEDIUM-LARGE DOGHOUSE: wood floor, covered w/metal. \$55. 417-293-0568.

4 BASKET HYDRAULIC FOLD TEDDER: \$2,500. 573-765-4406.

ACA REG 3yr POMMERANIAN MALE: Orange color, In tact, adults only, no big dogs. \$225. 417-426-5767, Ask for Amy, Eldridge.

FORD A66 DIESEL ARTICULATING 4WHEEL LOADER: \$10,500. 573-765-4406.

METRO MOTORS INC. R.V. SALES

**NEW GREY WOLF, CHEROKEE & ROCKWOOD!
GREAT SELECTION OF NEW & PREOWNED RVs**

•2019 18RJB Wolfpup Toy HaulerSale Price	\$13,000	•2019 282TESP Pop-up Toy Hauler Loaded!.....Sale Price	\$14,000
•2019 2650 Rockwood 5th Wheel 3 SlidesSale Price	\$30,500	•2018 PreOwned 2650 Rockwood 5th Wheel 3 SlidesSale Price	\$27,500
•2019 16FQ Wolfpup TrailerSale Price	\$12,000	•2020 #8364 274DBH Cherokee Trailer Loaded! Lg. Slide-out, Sleeps 8Sale Price	\$21,500
•2019 2104S Rockwood Trailer Loaded! Heated TanksSale Price	\$20,500	•2020 #8433 19BH Geo-Pro Trailer Loaded! Solar, Heated TanksSale Price	\$19,900
•2019 214 HW Rockwood A Frame Loaded! Shower & StoolSale Price	\$13,500	•2020 #8454 19FB Geo-Pro Trailer Loaded! Solar, Heated Tanks, Slide-out.....Sale Price	\$21,900

"Where Your Satisfaction Really Counts"

2727 S. Campbell - Springfield, MO - Visit our website at www.metro-motors.biz

417-882-6800



FREE 4-NIGHT VACATION!
Donate Car • Boat • RV • Motorcycle

1-800-CarAngel

www.boatangel.org

AUNT JEMIMA COLLECTION. \$200 All. 573-327-9068.

JOHN DEERE 2630: Diesel tractor, 70HP, w/145 JD loader. \$8,650. (573)765-4406.

\$2,500 - \$11,000 LOT

Lindsay Chevrolet & Lindsay Ford

Mon.-Fri. 8 am - 7 pm
Sat. 8 am - 5 pm
Not responsible for typos.
* with approved credit

417-588-7995

West City Route 66
& South Monroe
Lebanon, MO

Bryan Sien, Manager • Aaron Wehner, Finance • Mike Forner, Steve "Whitey" Helton, Larry Davis, Sales

CARS

LC28931A	2013 CHRYSLER 300 C BLACK, 5.7L HIMI, LEATHER, SUNROOF, NAV	\$11,900
QC75687	2012 CHRYSLER 300 LIMITED, 3.6L, MAROON, LEATHER, SUNROOF ..	\$10,400
QC75728	2012 DODGE CHALLENGER SXT COUPE BLUE, 3.6L, V6, AUTO	\$10,800
QC75632	2012 CHRYSLER 200 LIMITED SEDAN 2.4L, AUTO, CRYSTAL BLUE, PEARL COAT	\$8,900
LC28884	2015 CHRYSLER 200 LIMITED SEDAN 2.4L, AUTO, WHITE, 61,XXX	\$10,800
QC75760	2016 CHRYSLER 200 LX SEDAN GRAY, 2.4L, AUTO	\$10,000
LC28847	2014 CHEVROLET CRUZE LS 1.8L, AUTO, 82,XXX	\$8,500
LC2887A	2015 CHEVROLET CRUZE LTZ MAROON, LEATHER, SUNROOF, 90,XXX	\$10,900
LC26691	2015 CHEVROLET MALIBU LS SEDAN, 2.5L, AUTO, 66,XXX	\$11,500
LC6943A	2009 CHEVROLET IMPALA LT SEDAN, MAROON, 3.5L, V6	\$6,900
LC7408A	2008 CHEVROLET IMPALA LS SEDAN, BLUE, 102,XXX MILES	\$6,400
QC75528A	2005 CHEVROLET MONTE CARLO LS COUPE GREY, 3.4L, V6, AUTO	\$5,500
QC75699A	2013 FORD FUSION SE SEDAN, WHITE, 1.6L, ECO BOOST, LEATHER	\$9,900
QC72624	2011 FORD FUSION SE SEDAN, 2.5L, AUTO, MAROON, 90,XXX	\$6,900
QC75724	2017 NISSAN VERSA S SEDAN, BLACK, 1.6L, AUTO, 51,XXX	\$8,900
QC75686	2017 KIA RIO LX SEDAN SIGNAL RED, 1.6L, 4CYL, MANUAL, 53,XXX	\$9,900
LC28874	2013 HYUNDAI VELOSTER COUPE RED, 1.6L, 4CY, AUTO, 78,XXX	\$9,900
QC75584A	2013 FIAT 500 POP HATCHBACK, BLACK, 1.4L, AUTO, 95,XXX	\$7,900

TRUCKS

QT75642	2008 FORD F-150 SUPER CREW XLT WHITE, 4.6L, V8, AUTO, 4 X4, 119,XXX	\$10,600
QT75697	2010 FORD F-150, SUPER CAB XLT SILVER, 4X4, 4.6L, V8, AUTO, 91,XXX	\$CALL
QT75698	2011 DODGE RAM 1500 QUAD CAB 4.7L, V8, AUTO, 4X4, WHITE	\$12,900
LT28914A	2007 DODGE RAM 1500 SLT QUAD CAB 4WD, SILVER, 5.7L, HEMI, AUTO	\$8,900
QT75707	2006 DODGE RAM 1500 SLT QUAD CAB 2WD, 5.7L, HEMI, AUTO, BLACK, 124,XXX	\$8,900
QT75717	2011 DODGE RAM 1500 SLT CREW CAB GOLD, 4.7L, V8, AUTO, 4X4	\$CALL
QT75594C	2007 DODGE RAM 1500 SLT/TRX OFF ROAD, QUAD CAB, 5.7L, HEMI, 4X4, GRAY ...	\$10,900

TRUCKS

QT75705	2011 FORD RANGER XLT SUPER CAB 4X4, WHITE, 4.0L, MANUAL	\$10,900
QT75625	2004 TOYOTA TACOMA PRE-RUNNER GRAY, 3.4L, V6, AUTO, 2WD	\$8,900
QT75759	2007 NISSAN FRONTIER SE CREW CAB, GRAY, 2WD, MANUAL, 4.0L, 6CYL	\$8,500
LT28851A	2005 CHEVROLET SILVERADO 1500 LT CREW CAB, WHITE, 5.3L, 2WD	\$7,500
QT57610B	2007 GMC SIERRA 1500 REG CAB PEWTER, 5.3L, AUTO, 4X4, LIFT KIT, 112,XXX	\$CALL
QT75763	2011 CHEVROLET SILVERADO 1500 REG CAB, 4X4, SHORT BED, BLACK	\$CALL
QT57641A	2008 FORD F-350 CHASSIS POWER STROKE REG CAB, WHITE, 6.4L, AUTO, 4X4	\$12,900
QT75597	2009 FORD E-450 CUTAWAY TRUCK, WHITE, 6.8L V-10, AUTO	\$6,900
LT28806A	2008 ISUZU BOX TRUCK CUBE 6.1, V8, GAS, AUTO, WHITE. W/LIFT GATE	\$8,700

SUVS & VANS

LT28743A	2014 CHEVROLET CAPTIVA SPORT LT MAROON, 2.4L 4CYL, AUTO, LEATHER. SUNROOF, 110,XXX	\$9,000
LT7539B	2008 GMC ACADIA SLE FWD WHITE, 3.6L V6	\$8,900
LT7471D	2008 CHEVROLET TRAILBLAZER LS SUV, 4WD, MAROON, 4.2L, V6, AUTO	\$6,400
QT75495A	2016 JEEP RENEGADE LATITUDE 4X4 SUV GRAY, 1.4L 4CYL., MANUAL 88,XXX	\$12,600
QT57646B	2013 JEEP PATRIOT SPORT SUV BLACK, 2.4L, AUTO, 4X4, 104,XXX	\$9,400
LT28709A	2002 JEEP WRANGLER X SILVER, 4.0L V6, AUTO, 4X4, HARD TOP, 119,XXX, LOCAL TRADE	\$10,000
QT75628	2013 FORD ESCAPE SE SUV 1.6L ECOBOOST, FWD, BLACK	\$10,900
QT75539A	2013 FORD ESCAPE SEL 2.0L ECOBOOST, 4X4, LEATHER, WHITE DIAMOND	\$11,700
QT75640	2014 DODGE JOURNEY SE SUV BLUE, 2.4 4CYL., AUTO, FWD	\$8,900
QT75766	2012 FORD EDGE SE MAROON, 3.5L V6, 117,XXX	\$CALL
QT75641	2014 MITSUBISHI OUTLANDER ES SUV, BLACK, FWD, 2.4L AUTOMATIC	\$8,600
QT75509	2012 KIA SOUL BASE (A6) HATCHBACK SHADOW, 1.6L 4CYL., MANUAL, FWD	\$5,500
QT75614	2006 H3 HUMMER BLUE, 3.5L 5CYL., AUTO, 4X4	\$9,400
QT75748	2008 CHEVROLET AVALANCHE 1500 CREW CAB 4X4, SILVERADO, CLOTH	\$12,900
QT75719A	2004 CHEVROLET AVALANCHE 1500 CREW CAB 4X4, 5.3L, GREEN, LEATHER	\$CALL

Which Kubota Is Right For You?

Kubota *THE RIGHT EQUIPMENT IS RIGHT AROUND THE CORNER.* Kubota

L2501 DT PACKAGE DEAL

25HP Kubota diesel engine***
4WD, Ag Tires, 18' Trailer,
5' Box Blade, Kubota Loader,
5' Land Pride Brush Hog,
6 Year Power Train Warranty****
**\$0 Down, 0% A.P.R.
for 60 months****
\$20,995

**ONLY \$249*
per mo W.A.C.**

**Sale Ends
12/31/19**

ALL-NEW GAS-POWERED RTV-XG850 SIDEKICK

POWER • PERFORMANCE • HANDLING • STYLE

48HP***, 40 mph transport speed, gasoline engine.
* Price per month does not include insurance and sales tax if applicable.
Includes \$1,000 rebate and 3.99% APR financing for 60 mo. with approved credit**
Other purchase and finance options available. See dealer for details.

L3901 DT PACKAGE DEAL

39 Kubota diesel engine***, 4WD, Ag Tires, 18' Trailer, 5' Box Blade,
Kubota Loader, 5' Rotary Cutter,
6 Year Power Train Warranty****
**\$0 Down, 0% A.P.R.
for 60 months****
\$24,795

L3301 DT PACKAGE DEAL

33 Kubota diesel engine***
4WD, Ag Tires, 18' Trailer, 5'
Box Blade, Kubota Loader,
5' Land Pride Brush Hog,
6 Year Power Train Warranty****
**\$0 Down, 0% A.P.R.
for 60 months****
\$23,995

L4701 DT PACKAGE DEAL

47 Kubota diesel engine***, 4 cyl., 4WD, Ag Tires, 18' Trailer,
6' Box Blade, Kubota Loader, 6' Land Pride Rotary Cutter.
6 Year Power Train
Warranty****
**\$0 Down, 0% A.P.R.
for 60 months****
\$30,995

Get unmatched Kubota quality. Kubota designed,
engineered and built. More package deals available.

Visit Us In TWO Locations!

8665 Outer Road, Mtn. Grove
417-926-5454 • 877-926-5458

4973 W. US Hwy. 160, West Plains
417-256-0420 • 800-766-0420

* \$0 Down, 0% A.P.R. for 48 months. Qualifying Equipment: RTV-XG850. \$0 Down, 0% A.P.R. financing for up to 48 months on purchases of select new Kubota RTV-XG850 equipment from participating dealers' in-stock inventory is available to qualified purchasers through Kubota Credit Corporation, U.S.A.; subject to credit approval. Some exceptions apply. Example: 48 monthly payments of \$20.83 per \$1,000 financed. Offer expires 02/29/20 See us or go to KubotaUSA.com for more information. ** \$0 Down, 0% A.P.R. for 60 months. Qualifying Equipment: BX, B, L, MX and M, MH(M7), RB, DMC, DM, RA and TE Series. \$0 Down, 0% A.P.R. financing for up to 60 months on purchases of select new Kubota L2501 DT, L3301 DT, L3901 DT or L4701 DT equipment from participating dealers' in-stock inventory is available to qualified purchasers through Kubota Credit Corporation, U.S.A.; subject to credit approval. Some exceptions apply. Example: 60 monthly payments of \$16.67 per \$1,000 financed. Offer expires 02/29/20 See us or go to KubotaUSA.com for more information. *** For complete warranty, safety and product information, consult your local Kubota dealer and the product operator's manual. Power (HP/KW) and other specifications are based on various standards or recommended practices. **** Only terms and conditions of Kubota's standard Limited Warranty apply. For warranty terms, see Kubota's Limited Warranty at www.KubotaUSA.com or authorized Kubota dealers.

WOOD STOVE: Uses 3' long wood, good condition. \$75. 636-239-4124.

BARN WOOD SIDING: 8" & 10" wide. 573-729-7226. www.pineridgerustic.com

CASE 580C: Diesel Backhoe, Loader. \$8,850. 573-765-4406.

Ervin Gingerich
417-926-2052
B. Eli Yoder
417-746-4932

Commercial & Residential
Call for **FREE** Estimates!

HAY FOR SALE: 5X5.5 Round bales of Grass Hay \$45. 5x6 Straw bales, \$65. 573-539-2060

AUCTION REMINDER: 29 1/2 acre FARMETTE AUCTION SATURDAY FEB. 15 @ 10 AM. Knight Auction. Please see our Auction Directory for more information.

Custom
Welding
&
Repair!

Custom Welding & Repair on Farm Machinery & All types of trailers including semi | Alum Welding | Lights & Brakes Repair

JR's Fabrication

Levi K. Zook • 417-741-2312 • 4875 Hwy BB Hartville

RITCHEY MO. HISTORY: A small village in the Missouri Ozarks, (Newton County 1925-1950). \$20. Lebanon, 417-532-2045 (Leave Phone Number).

DIAMOND BASEBALL CATCHERS GLOVE: Like new. \$95obo. 573-374-1307.

WANTED LAND to purchase or lease for cattle within 30 miles of Belle, MO. 573-578-3945.

AUCTION REMINDER: Monthly Consignment Auction Friday, February 7th -6 PM. R&R Auction. Please see our Auction Directory for more information.

T215X70 R14: 1/4" tread. \$25/each. 573-764-2270.

HANTZ DRYWALL: 35yrs, references. 417-322-0014.

HAROLD BELL WRIGHT BOOKS: God and The Groceryman and The Re-Creation of Brian Kent. \$10 each. Lebanon, 417-532-2045 (Leave Phone Number).

JOHN DEERE HX-10: Pull-type 10ft, brush-cutter. \$4,200. 573-765-4406.

DETROLA MUSIC MACHINE: Plays CD'S, Records, Cassettes, AM-FM Radio, excellent condition, 20x18x12, oak finish, antique look. \$65. 573-364-7465, Rolla.

WONDERLUX DUAL FUEL WOOD CIRCULATOR: W/Blower. \$275. 417-531-1116.

2 ELECTRIC SCOOTERS: \$300&\$500 417-664-8977

OLDER ELECTRIC CORN MEAL/FLOUR GRINDER. \$100. 417-646-8807.

IHC 1086 DIESEL TRACTOR: Cab & Cold Air. \$8,750. 573-765-4406.



WEEKLY TRADER MAGAZINE

AUCTION DIRECTORY

JOIN US FOR THE MISSOURI BID CALLING CHAMPIONSHIP!
 Saturday, February 15 at 7:30PM. See Easterly Auction on page 15 for more details.

Thursday, February 6

11:00 AM Mid Missouri Stockyards.....23

Friday, February 7

6:00 PM R&R Auction Service.....17

Saturday, February 8

9:00 AM Nance Auction Service19

Saturday, February 15

9:30 AM Crawford Auction Service.....21

10:00 AM Knight Auction Service.....22

Saturday, February 15

12:00 PM Buffalo Livestock Market22

1:00 PM Salem Livestock Auction.....22

Friday, February 21

Online Warden Auction & More18

Saturday, February 29

9:00 AM Allen Auction & Real Estate Service.....23

Weekly Online Auctions

Sundays Crawford Online Auctions.....16

Call 1-800-665-8875 to get your auction listed in the Weekly Trader.

AUCTIONEERS Did you know the WEEKLY TRADER covers more counties in rural Missouri than any other publication?

Firm deadline is 12:00 PM Friday, prior to next week's Thursday publication date.

PATRIOT 250 SKID STEER LOADER: great for cleaning stalls. \$4,600. 573-765-4406.

SQUARE BALES OF TIMOTHY HAY FOR SALE: \$5 Bale. 573-690-9406, Jefferson City.

WANTED OUTSIDE WOOD FURNACE: Used. Also, 3pt 6' Brush Hog. 636-239-4124.

VERY RARE CROSSMAN 101 22CAL PELLET GUN: made between 1923-1925, good condition. \$200obo. 636-497-6056.

BROME HAY FOR SALE: \$5/square. 573-539-2060.

MODULAR STOCK SALE - It is time to move our inventory. TRUE MODS - Save Thousands. Call Marla, better than 20 years experience. 573-657-7040, chateauhomes.net.

HORSE HAY: Square bales, weed free, Big Blue stem, 80% pure. \$5 bale, mixed grass hay, \$4.50/bale. 573-368-1794, Rolla.

JOHN DEERE 567 ROUND BALER: monitor, kicker, wide pick-up, cover net wrap. \$9,650. 573-765-4406.

1953 FORD JUBILEE: new tires, runs good, excellent condition. \$3,000. 417-664-3425.

AKC FRENCHIE PUPPIES: Chocolate Fawn, black-mask, blues, other colors, shots, guarantee. \$1,500 and up. 573-238-3873/573-208-6269.

NEW OAK ENTERTAINMENT CENTER: on wheels. \$100. 573-327-9068.

DG LUMBER: Top Quality Building Materials, Lumber, Plywood, OSB, Insulation, Windows, Doors, Windows, Nails, Screws. Call for Quotes 417-259-0994, Norwood.

COMMERCIAL RABBIT HUTCHES. 10' sections, 4 hutches per section, 11.5inch feeders, automatic waterers, \$60 per 10' section. 870-895-2719.

16FT 6-TYPE GALVANIZED GATE: \$100. 417-293-0568.

4X5 ROUND BALES: excellent quality hay. \$65/bale. Lebanon, 417-322-0161

5055E JOHN DEERE TRACTOR: Open station, MFWD, H240 loader, like new, 109hours, private owner. \$26,500. Consider offers. 417-599-8089.

AUCTION REMINDER MISSOURI STATE BID CALLING CHAMPIONSHIP: Antique & Collectible Auction Saturday February 15, 2020 @ 7:30PM. Online Bidding Available. University Plaza Conference Center 333 South John Q Hammons Parkway Springfield, MO 65806 Easterly Auction. Please see our Auction Directory for more information.

WANTED, TIMBER TO LOG ON SHARES: Honest, reliable, references. 417-533-4607, 417-664-1195.

AUCTION REMINDER: Farm Machinery and hay Auction Sat. Feb 8th 10AM. Please see our Auction Directory for more information.

60 ACRES M/L: 2 Ponds, 2 automatic waterers, fenced, 40x52 newer barn, well, septic, trailer that needs work, will consider Owner Financing with \$80,000 down, Cost is \$175,000. 573-743-3420

MAYTAG EXTRA LARGE CAPACITY: Heavy duty, 2 speed washer, white. \$100. Washington, 636-239-2695.

ROD AND REELS: fishing season is coming. \$5 and up. Conway, 417-589-8200.

Missouri Bid Calling CHAMPIONSHIP



ANTIQUE & COLLECTIBLE AUCTION

Saturday February 15, 2020 @ 7:30PM

University Plaza Conference Center

333 South John Q Hammons Parkway • Springfield, MO 65806

VISIT WWW.EASTERLYAUCTIONCO.COM FOR MORE PICTURES AND TO PLACE YOUR BID TODAY!



140 LOTS

- TRAINS
- CAST IRON
- PIN BALL
- FURNITURE



FOR MORE INFORMATION GO TO WWW.EASTERLYAUCTIONCO.COM OR CALL EASTERLY'S AT 417-833-9494

EASTERLY AUCTION CO.

Mike Easterly Auctioneer • 417-833-9494

Not Responsible for accidents or theft. For more information call: Easterly Auction Company, Springfield, MO. Auction Terms: Bank Letter Of Credit Required. Visa, Mastercard, Cash, Cashier's check or checks with proper I.D. Announcements day of sale take precedence over printed material. Auction Notes: Although information is obtained from sources deemed reliable, auctioneer makes no warranty or guarantee expressed or implied. Buyers should themselves take the opportunity to make their own inspection prior to sale.

www.EasterlyAuction.com • auctionzip.com ID#14770



NOW TAKING Consignments



**Bidding Ends
Each Sunday
at 7:00pm**

WWW.OZARKBID.COM

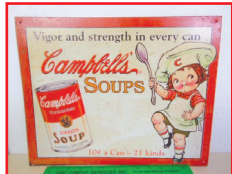

**SHIPPING ON
AVAILABLE ON
MOST ITEMS**

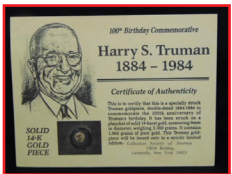
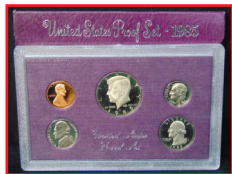

**SELL YOUR ITEMS
NATIONWIDE**



**SAVE TIME, SAVE
MONEY, SHOP AT
ONLINE AUCTION**

- Online
CRAWFORD
Auction Service LLC

Register and bid online
@ www.OzarkBid.com **Ozarkbid**



Contact Chase Crawford, Crawford Auction Service for more info @ 417-399-1904



R&R AUCTION SERVICE

CONSIGNMENT AUCTION

FRIDAY NIGHT FEBRUARY 7TH AT 6 P.M.

R&R Auction House • 1644 South Ash • Buffalo, MO

We are kicking off 2020 with a great sale that you won't want to miss!

Lots of old antique tools, 2 table saws, wooden hand planes, roll top dresser, bakers rack, large scroll saw, lathe, post vise, aluminum wiring, Troy Bilt 21" push mower, Magnum 17 airless paint sprayer, fence stretchers, steel traps, nails, nuts and bolts, vintage kitchen utensils, step ladders, belt buckles, shaving brushes, jewelry and watches, knives, wall clock, Pyrex oven roaster, canisters, glass pitchers, stoneware, glass ware, small appliances, breakfast cart, coffee table, vintage child's rocker, cane woven laundry basket, umbrella stand, gun cases, record albums, candy dispensing machines, wrenches and other hand tools, wagon, quilt rack, collectibles, Ertl banks, DVDs, Play station games, 12 volt DC utility wench, scissors, steins, granite ware, Corning ware, oil lamp, Holiday decor, antique large dehorner, silverware, very large antique display cabinet, misc. boxed lots, 1934 green seal \$5, 1928D red seal \$5, 1928E red seal \$5, 1934A blue seal \$5 silver certificate, 1934D blue seal \$5 silver certificate, 1934C blue seal \$5 silver certificate, several \$1 silver certificates, 1934 green seal \$50, Five 1976-S Washington silver quarters MS70, 2015-P Kennedy \$1 MS67, 2005-S Bison 5 cent PF 69 ultra cameo, 1974S Eisenhower Silver PCGSMS66, several Morgan silver dollars, several peace dollars, washington silver quarters, barber halves, walking liberty halves, and much much more.



**Coins and Currency
Sells at
7pm Sharp!**

Items arriving daily for the kick off to our 2020 consignment year!

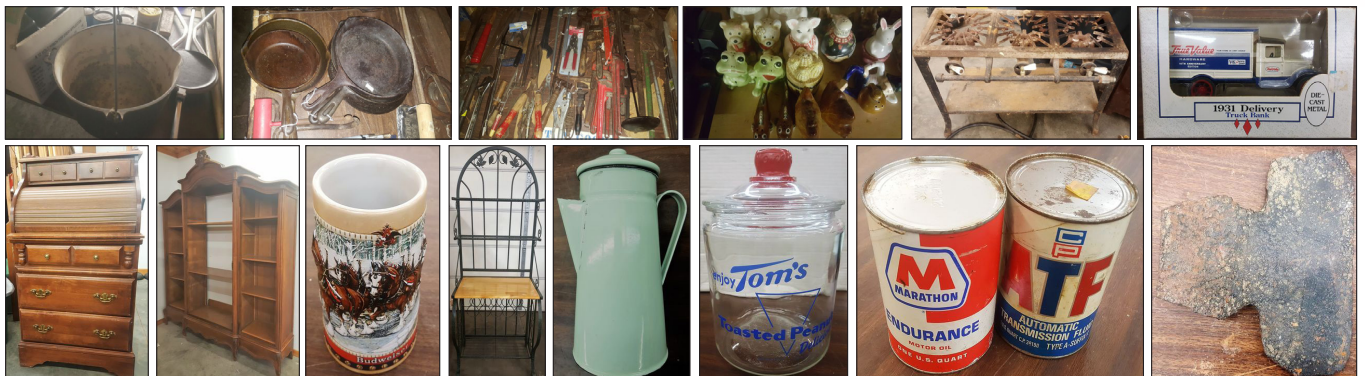

ONLINE BIDDING ON SELECT ITEMS AT RRAUCTIONSERVICE.COM

TERMS: Cash, check, or credit card with proper I.D. nothing removed until settled for A 3% fee will be added to credit card purchases. Not responsible for errors in listing. Any announcement made sale night will take precedence over any printed matter. **Note:** Service will take every precaution to prevent accidents, but will not be responsible should any occur.

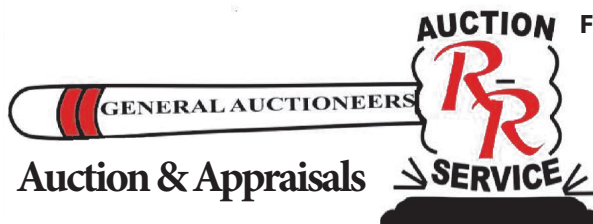

For more information contact Professional Auctioneer Russ Weeks at 417-576-7357 or check out www.rrauctionservice.com

Serving this area's auction needs since 1997 with honesty and professionalism.
www.rrauctionservice.com
 (417) 576-7357 or (417) 345-4140



ONLINE AUCTION • ONLINE AUCTION • ONLINE AUCTION • ONLINE AUCTION • ONLINE AUCTION • ONLINE AUCTION •

ONLINE AUCTION • ONLINE AUCTION • ONLINE AUCTION • ONLINE AUCTION • ONLINE AUCTION • ONLINE AUCTION •

ONLINE AUCTION • ONLINE AUCTION • ONLINE AUCTION • ONLINE AUCTION • ONLINE AUCTION • ONLINE AUCTION •

LIBERTY LODGE ONLINE LIQUIDATION AUCTION

Bidding Starts to Close Friday, February 21st, 6:00pm CST

Preview/Inspection date is: Monday, February 17th, 2020, from 2:00 PM - 5:30 PM

Winning bidders will pick up items on Monday &/or Tuesday, February 24th & 25th, 2020, 9:00 AM - 4:00 PM

Location: 140 Old Rt 66, St Robert, MO 65584

Selling all contents of the 66 room Liberty Lodge in St Robert, Missouri. The motel has closed and is scheduled for demolition.

Selling Beds, TVs, Refrigerators, Night Stands, Armoires, Desks, Chairs, Commercial Exercise Equipment, Key Card Door Locks, Lobby Furniture, Combination Heating/Air Conditioning Units (PTAC), Safemark Systems Safes, Prints, Mirrors, Counters, Toilets, Bath Tubs, Wire Shelves, Mini Fridges and More!

All terms, conditions, details and photos are found at www.wardenauction.bid or www.apro.bid & follow the links.



Sale Conducted by

WARDEN AUCTION & MORE

Ed Warden – Licensed Auctioneer/Broker

(573) 336-2367 or (573) 528-0729



ONLINE AUCTION • ONLINE AUCTION • ONLINE AUCTION • ONLINE AUCTION • ONLINE AUCTION • ONLINE AUCTION •

REAL ESTATE & ESTATE AUCTION

Saturday, February 8, 2020 ~ 9:00 & 1:00 PM 2 Different Locations

Location At 9:00 AM: 246 North Munson, Oronogo, MO

Location At 1:00 PM: 12851 County Line 237, Oronogo, MO

Auction For Don Selsor, Also Partial Estates Of Gary, Hazel, & Chester Selsor

The Following Items Will Be Selling At 9:00 AM Located At 246 North Munson, Oronogo, MO



Real Estate Sells First At 9:00 AM

Tract 1: Home Consists Of 2 Bedroom, 1 Bath W/Kitchen, Dining, & Utility Rooms. This Home Is A Fixer Upper But Would Make A Great Rental Home Setting On 4 Large Lots That Is Approx 137x200 With 2 Outbuildings & Plenty Of Shade & Yard Space. Perfect For Developer.
 Tract 2: Consists Of 4 Full Large Lots That Is All Wooded. Again, Perfect For Any Developer Or Someone Looking To Build A Home In Area Where New Homes Have Been Built.
 To Preview Contact Bill At 417-214-0093.
 Terms: 10% Down Day Of Sale With Signed Contract And Balance Due In 45 Days Or When Closing Date Set By Abstract Office. Seller Has The Right To Accept Or Reject Any And All Bids.

Drawers & Dresser W/Mirror, Pool Table, Pool Sticks, Porch Glider, Couch, Recliner, Gas Furnace, Refrigerator, Washer & Dryer, Microwave, Prim Wood Bolt Bins, Washing Well, Prim Tools, Old Toys, Old Iron Wheels, Old Cream Cans, Galvanized Pcs, Wood Sided Wagon, Ant Cross Cut Saw, Ant Corn Sheller, Old Crocks, Old Jars & Bottles, Old Oil Lamp, Old Pottery, Metal Coleman Cooler, Old Pony Saddle, Old Knick Knacks, Metal Swing Set Frame, Pots, Pans, Dishes Some Old, Other Items Not Listed

Mowers, Tillers, Trimmer, Woodworking Tools, Other Tools & Outdoor Related Items

Yard Machine 42" Cut Riding Mower, Wheel Horse #14 Cast Iron Rear End Riding Mower, Husqvarna Big Wheel Trimmer, Ryobi Mantis Type Tiller, Push Mowers, Yard Sweep, Yard Utility Dump Cart, David Bradley Machine Frame & Some Attachments, Lincoln Welder, Air Compressor, Air Tank, Welding Bench, Bench Grinder, Vise, Chainsaws, Table Saw, Dual Sander, Scroll Saw, Sm Hand Tools, Sm Electrical Tools, Long Handle Tools, Ladders, Metal Yard Seeder, Dog House, Picnic Table & Benches, Concrete Yard Ornaments Inc 2 Collie Dogs, Deer, & Other Neat Yard Ornaments, Other Items Not Listed

Antique, Modern Furniture & Appliances, Also Antiques, Collectibles & Households

Prim Lingerie Cabinet, Prim Pantry Cabinet, Prim Kitchen Counter Top Table, Prim Cabinet, Ant Iron Bed, Retro Full Bed, Chest Of Drawers, & Dresser W/Mirror, Prim Metal Stools, Retro Orange Barstools, Ornate Lamps, Modern Chest Of

The Following Items Will Be Selling At 1:00 PM Location At 12851 County Line 237, Oronogo, MO



Real Estate Sells At 1:00 PM

Real Estate Consists Of 79 Acres M/L That Is Fenced With Self Watered Creek Running Through It. Farm Has 3 Outbuildings/Barns. This Would Make A Great Cattle Or Row Crop Farm Also Located Close To Town For Possibility Of Making A Sub Division For Developers. Lots Of Potential & Possibilities Here.
 Terms: 10% Down Day Of Sale With Signed Contract And Balance Due In 45 Days Or When Closing Date Set By Abstract Office. Seller Has The Right To Accept Or Reject Any And All Bids.

Bar, Ford 3000 Diesel Tractor W/Loader, Wide Front End & Hydraulics, 2 Extra Front End Loader Bale Spikes, 2 Three Point Bale Spikes, Bumper Hitch Round Bale Dump Hay Trailer, WW 16 Ft Bumper Hitch Stock Trailer, 16 Ft Flat Bed Trailer, 2- 6 Ft 3 Pt Bush Hogs, 5 Ft 3 Pt Blade, 3 Pt Post Hole Digger, 2 Bottom Plow, Carry All, Hay Rings, Feed Bunks, Water Tanks, Several Corral Panels, Several Wire Panels, New Roll Of Waven Wire, Steel Posts, T Post Puller, Lg Squirrel Cage Fan, Pony Cart Frame, 2001 Dodge 4x4 Extended Cab ½ Ton Truck W/V8 Motor, 1988 Ford F150 4x4 Truck W/V8 Motor, 1993 Buick Skylark, 1985 Chevy Citation, 1982 Ford Club Wagon Van, 1971 Pinto Car, 2 Car Car Port, Sm Lincoln Welder, Torch Set W/Bottles, Transfer Pump, All Power Gas Generator, Air Compressor, Roll Around Battery Charger, Sm Tools, Long handle Tools, Alum Ladders, Kerosene Heater, Concrete Ornaments, Some Prim Metal & Wood Items, Some Scrap Iron & Wire, Other Items Not Listed

Tractors, Trailers, Equipment, Autos, Car Port, Cattle Panels, & Farm Related Items

Belarus 530 Diesel Tractor W/Front End Loader, Wide Front End, Hydraulics & Roll

Auctioneers Note: This Is An Outstanding 2 Location Auction. It Is An Honor To Be Conducting This Auction For The Selsor Family. They Are Highly Motivated To Sell All Real Estate Properties. All Machinery, Trailers, Autos, Equipment, Tools, Antiques, & Households Sell As Is Where Is With No Minimums Or Reserves. This Is Your Opportunity To Come Purchase Items At Absolute. Remember Will Start In Town At 9:00 AM With Real Estate Followed By Furniture & Households. Will Finish With Tools & Outdoor Then Will Move To Farm At 1:00 PM And Will Start With Real Estate Then Sell Small Items And Move Directly Into Tractors, Trailers, Autos & Equipment. Please Plan Now To Attend. See Ya There!!!
 Terms: Cash or check with proper ID. Now accepting most major credit cards. Nothing removed until settled for. Statements made the day of sale takes precedence over printed material. Everything sold as is where is. Not responsible for accidents. Restroom available. Concessions Provided By D&D Concessions. Check our website for upcoming auctions and for additional pictures!!



NANCE AUCTION SERVICE

No Matter How BIG or small, We Do Them All!

www.nanceauctionservice.com

Col. Bill Nance 417-214-0093

In God We Trust

Philippians 4:13



MACHINERY & HAY AUCTION

We have changed our Farming Operation so will sell on

Saturday, February 8 • 10:00AM

High Point, MO Area LOCATION: 64757 Hwy C, Barnett, MO 65011

At Farm: From Versailles 10 miles East on Rt C. OR 26 Miles West of Jefferson City on Rt C

TRACTORS- EQUIPMENT

JD 2355 Dsl 2SCV 48xx hrs
92 JD 2155 Dsl 4wd. w/540
Loader Hi-Lo
JD 2155 Dsl 2wd 58xx hrs
Hi-Lo
JD 500 Series Buckets 5', 6', 7'
JD Loader Brackets 5000
Series x 540
55 Series x 541 - 5425 x 542
6' Hi Volume 500 Series
Bucket
JD 600 Series Pallet Fork
JD 600 Series Manure Fork -
B. Spike
JD 7000 No Till Row Cleaners
KEWANEE 14' Cultimulcher
KEWANEE 11 Shank Chisel
Plow
IH 7 Shank Chisel Plow
JD 825 Cultivator 4 x 30" 3 pt
JD 400 Rotary Hoe 3 pt
Burch 10" Wheel Disc
KEWANEE 13' Wheel Disc
12' Flex Harrow on Wheels
TAYLOR WAY 8' Off Set Disc
MF 3 & 4 b. Plow 16" 3 pt
GEHL 100 Grinder Mixer
NH 353 Grinder Mixer
NEW IDEA 325 Corn Picker 2
x 30"
NEW IDEA 324 Corn Picker 2
x 38"
KEWANEE 600 Hay-Grain Elev
50'
KORY 200bu Gravity Wagon
10T.
BUSH HOG 3210 Brush Hog
10'
BUSH HOG 5' Brush Hog 3pt
2 - HESSTON 1150 Haybine
12' Cut
LELY 10 Wheel Hay Rake
JD 350 Sickle Mower 9' 3pt

GEHL 1315 Side Sling
Spreader 1800 Gal
Case IH 595 Box Spreader
400 Bu.
7' Compost Tiller 3 pt
5' Heavy Roller
6' Finish Mower 3pt
25 - 50 DAYTON PTO
Generator
6 1/2' Skidsteer Bucket
Hyd Bale Spike 3 pt

TOOLS ETC

Miller 110V Wire Welder
8' Metal Shear (manual)
Hyd Wood Splitter
Concrete Mixer 3 pt
Concrete Mixer Elec
Water Pressure Tank (1 yr use)
ATV Spot Sprayer
JD 7000 Planter Parts Lots
Seed Boxes = Markers - Corn-
Bean units
Hyd Cyl N.T. Coulters -
Hitches
Quick Hitches 3 pt
JD 1460 Disc Bine for Parts
16' G.N. Stock Trailer (no title)
300 Gal. Fuel Tank
Hay Rings - Feed Bunks
Rissler Auto Head Gate
Section 6 Head Lock
2 NEW 3x8 Cross Cylinders
Hyd Pumps - Cyl- reservoir
Hyd Motors - Used Oil
3 HP & 10 HP Elec Motors 1
ph
1 - 7 1/2 HP 3p Elec Motors
Alum Concrete Float
Agitator Motors
Used S.S. Milking Equip
Pipelines - Fittings Etc
Lot 3" Irrigation Hose
8' Plastic Coat Chain Link
8 - 20" Spreader Tires
2 - Front Tunk Axles 20"
Wheels

Several Wagon Misc Farm
Items
Several Grain Aerators

HAY! HAY! HAY!

Hay sells about 12 noon
(Approx Counts)
Over 800 Round Bales
#1 - 50 b. 1st Cut Alfalfa
Balage
#2 - 250 b. Fescue/Blue Grass/
Cereal Rye
Balage
#3 - 41 b. 3rd Cut Fescue
Crab Grass Balage Little
Fox Tail
#4 - 22 b. Misc Grass- Some
Alfalfa Balage #5 - 17 Big
Bales Wheat Straw Net
Wrap #6 - 16 b. 4th Cut
Alfalfa Balage
#7 - 21 b. 4th Cut Alfalfa Full
Bloom Balage #8 - 26 b.
3rd Cut Alfalfa Balage
#9 - 26 b. Sudan Balage
#10 - 83 b. Corn Fodder
Bedding
#11 - 80 Bales Fescue Dry
#12 - 39 Bales Fescue/Brome
Dry
#13 - 70 Bales Fescue Dry In
Shed
#14 - 36 Bales Fescue 2nd
Cut Dry In Shed #15 - 100
Small Square 2nd Cut
Fescue
#16 - 100 Small Square Bales
Straw
This Hay Put up Right!
NEVER Wet. Baled w/ JD
459 Belt Baler



Owners: Reuben Z and Nora Zimmerman

View bill or pics on AuctionZip.Com
or AuctionArrows.com

For More Information
call Reuben 573-378-4172

Glen Fahrni Auction Service

Auctioneers: Col Glen Fahrni 573-789-1447

Larry Martin 660-337-6471



Auctioneer's Note: Reuben is a very good Farmer and Neighbor, his Equipment Field Ready. Hay was all Baled Correctly. Plan to Attend this Good Country Auction. Thanks

Terms: Cash or Good Check w/Proper ID - Verbal Statements Take Precedence Over Any Advertising. Not Responsible for Accidents or Loss. All Items Sold As Is.

Sam
CRAWFORD AUCTION SERVICE LLC

Will sell the following located in Weaubleau on Hwy. 54. Watch for Crawford auction signs.

Saturday, Feb. 15, 2020 – 9:30 a.m.

VEHICLES – ANTIQUES – COLLECTIBLES – MISC.

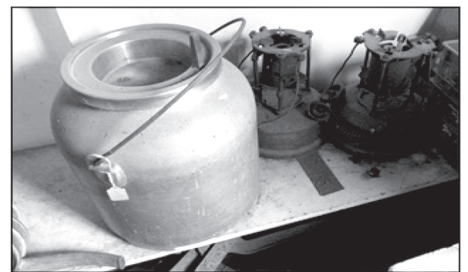

**Vehicles
 Sell @ 12:30**

- '62 IH Scout pickup, 4 spd, 2x4, shedded, not running
- '49 Chevrolet 4 door sedan, 3 spd, shedded, not running

- Grain cradle
- Harness/saddle vise
- Some misc. harness, tack
- Goat wagon
- Sev buck & crosscut saw
- Long handle tools
- Old wrenches
- Asst blacksmith tools
- Forge blower
- 2 Wall mt drills
- Hand crank sheep shearer
- 2 Vises
- Lot hammers, wrenches, misc. tools
- Brass torches
- Lot wood planes

- Wood & metal pulleys
- Sev ice tongs
- 10 gal. stainless milk bucket
- 2 Treadle sewing machines
- 2 Copper boilers
- 3-4 Wood carpenter boxes
- 2-3 Trunks
- 4-5 Metal beds
- 2 Apple butter kettles, brass?
- Lard press
- Wood beam plow
- Seed cleaner
- Corn sheller
- 2 Meal grinders
- 3 Table top store scales
- Asst. wood boxes

- Nail keg
- Lg cow bell
- 2-3 Stilly and scale
- Scale weights
- Feed dolly
- 2 Horse ground ties
- Galv gas cans, funnels
- Oil cans
- Kids wood picnic table

See website for more pictures!

**Much more!
 All day sale!**

Sam
CRAWFORD LLC
Auction Service



Cross Timbers, Mo.
 CrawfordAuctionService.com
417-998-6629



TERMS: Cash or good check. Nothing removed until settled for. Not responsible for accidents. Lunch available. Statements made day of sale take precedence over printed matter. All items sell as is. No warranties given or implied.



Sam 417-328-9137 Chase 417-399-1904 Chance, CAI 417-298-1751 Tom Poynter Jack Lancaster

Mae Boyle (Poor Girls Antiques)

Salem Livestock Auction
 Hwy. 32 Salem, MO • 573-729-8880
 Over 40 Years in the Livestock Business

Stock Cow Sale
 Saturday • Feb. 15th @ 1:00 pm

16	Black Cows, 3 yrs, 6 w/ calves, bal., 3rd stage, bred to Black Bull, - HOME RAISED -
1	Black Bull
12	Mix Cows, 4-6 yrs, all w/ calves, running back w/ Char Bull
43	Blk & Char Cows, running ages, 3rd stage, bred to Blk Bulls
12	Black 1st Calf Heifers, bred to Black Angus Low Biau
2	Weight Bulls, 3rd stage, some will calve before sale
2	Hereford Bulls, virgin bulls, will be semen checked, registered with papers
2	Angus Bulls, 2 yrs, will be tested
1	Hereford Bull, 2 yrs, will be tested
27	Black & Char Cows, 3-5 yrs, 2nd & 3rd stage, bred to Black Bull, - SELL OUT -
40	Black Cows, 3 yrs, few w/ calves, bal., 2nd & 3rd stage, bred to Black or Char Bull
16	Black Cows, 3-6 yrs, 2nd & 3rd stage, bred to Black Bull
12	Black Cows, 2-3 yrs, 3rd stage, bred to Black Bull
8	Red & Blk Angus Cows, 3-4 yrs, 3rd stage, bred to Blk Bull
50	Char & Black Cows, 3 yrs, few w/ calves, bal., bred to Black or Char Bull
2	28 month old 1/4 Simmental 3/4 Angus Bulls
1	20 month old 1/4 Simmental 3/4 Angus Bull, virgin bull, all Gerloff Influenced Bulls
70	Mix Cows, 3 yrs, ss, 15 w/ calves, bal., 2nd & 3rd stage, bred to Black Bulls - SELL OUT -
1	Red Brahma Bull, 3 yrs
1	Grey Brahma Bull, virgin bull

Virgin Bulls Will Be Tested

Friday, February 7th
 Pre Vac Sale at 12:00 pm
 Cattle must be weaned 45 days with at least 1 round of shots

Tuesday, February 11th
 Goat, Hog & Sheep Sale at 6:00 pm

Cattle Sale Every Monday at 12:00
 Feeder Calves to sell at 12:00 pm
 Butcher Cows & Stock Cows following

All Consignments Welcome Up Until Sale
We Appreciate Your Business!

Allen Thompson 417-932-4097	Renee Lauderdale 417-926-2682
Chuck Thompson 417-257-5610	Brandon Barton 417-259-1597

Terms of Sale: Cash or Approved Check!

WALKERS: \$50EACH, 417-664-8977.

TAKUCHI DIESEL EXCAVATOR: with Hyd Thumb starts and runs good. \$15,000. 573-765-4406.

2006 CORVETTE LS2: Red, smoked & solid t-tops, 400 HP, automatic, 26,000 miles. \$28,500. 573-756-3944. Farmington.

HALF GERMAN SHORT-HAIR POINTERS: 4 females/1 male, no paper, no shots, tails not cut. Rehoming fee. 417-588-6129, leave message.

REAL ESTATE AUCTION
 9415 Hwy CC • Niangua, MO
 DIRECTIONS: Travel 3 miles South of Conway, MO on Hwy CC

SATURDAY FEBRUARY 15
 Starting At 10:00AM

29½ ACRE FARMETTE!

Come prepared to buy this fantastically located home and 29½ acres. The home admittedly will require some major remodeling. It is a 3 bedroom 2 bath home. There is also a older barn on the property that may be beyond repair. With all of that said, it is a wonderful tract of land! The land lies flat, is about half open with the balance in timber, has one pond and has approximately 1280 ft of Highway CC frontage! This property will have a new owner at the end of the sale!

Make sure you attend!

Terms on Real estate: 10% down sale day with balance at closing within 30 days.







MRS KONNIE KASTEN
 Go to www.knightauctionservice.com for complete list and pictures!

TERMS: Cash, Approved Check w/ID, Visa or Mastercard.

Sale By
KNIGHT AUCTION SERVICE, LLC
 417-532-7497 Lebanon, MO
 "Complete Sale Service"

www.knightauctionservice.com

BUFFALO LIVESTOCK MARKET LLC



276 Hwy 32 West
 Buffalo, Missouri

February 1st, 2020
Receipts: 1433 Head

575# down, Feeders steady. Feeders 600# up 3-7 lower. Most Decline 700#. Cows steady \$3 lower.

Representative Steers
 300-400 @ 162.00 to 181.00
 400-500 @ 160.00 to 178.00
 500-600 @ 148.00 to 168.00
 600-700 @ 138.00 to 154.00
 700-800 @ 130.00 to 135.00

Representative Heifers
 300-400 @ 141.00 to 155.00
 400-500 @ 142.00 to 155.00
 500-600 @ 123.00 to 142.00
 600-700 @ 122.00 to 130.25
 700-800 @ 118.00 to 125.00

Feeder Bulls
 400-500 @ 130.00 to 171.00
 500-600 @ 135.00 to 157.00
 600-700 @ 120.00 to 138.00
 700-800 @ 117.00 to 126.00

Holstein Steers
 All weights 75.00 to 83.00

Bred Cows
 850.00 to 950.00

Slaughter Cows
 1500lb up fat 62.00 to 69.50
 Med flesh 1000 to 1350 52.00 to 59.00
 Thin Flesh 43.00 to 48.00
 X-Thin 43 down

Slaughter Bulls
 High Dressing 1600-2000lbs 75.00 to 86.00
 Med Dressing 1600-1800lbs 70.00 to 75.00
 Low Dressing Thin Bulls 1000-1400lb: 69 down

MON-WED MARKET REPORT
 Listen to KJEL 103.7FM • Lebanon or KY00 99FM • Bolivar

VIEW OUR SALES AT CATTLEUSA.COM
 CALL FOR TRUCKING OR ON-FARM VISIT

Lyle Caselman • Owner-Manager
 417-345-7876 • mobile 417-533-2944
 Leon Caselman • Owner
 417-345-4514 • mobile • 417-588-6185
 Howard Miller • Owner 417-345-8122

www.allenauction.net

Annual Spring Equipment Consignment Auction

SATURDAY February 29, 2020
starting at 9:00 a.m.

Allen Auction Sale's Lot, Hawk Point, MO

Directions: 1½ miles South of Hawk Point
on Hwy 47. Look for signs the day of sale.

ACCEPTING CONSIGNMENTS FOR

Tractors, Trucks, Trailers, Construction & Farm Equipment, Cattle & Hog Equipment thru noon Friday February 28, 2020.

**To be included in our Nationwide
Advertising, contact us by
February 10th, 2020 with your list.**

To have one of our auction representatives
meet with you to look at your equipment,
please give us a call.

We look forward to hearing from you!

To consign your items call, fax,
e-mail or stop by our office:

ALLEN AUCTION & REAL ESTATE SERVICE LLC

(636) 338-4805 • Hawk Point, MO
Nick's Cell: (636) 358-2900 • Kyle's Cell: (636) 236-2344
Fax: (636) 338-4823 • Email: sandy@allenauction.net

**For updates on list & photos check our
website www.allenauction.net**

ALFALFA HAY FOR SALE: 4X5 Round Bales 22% protein 166 Bales, high moisture, weighing 1500#s 226 bales dry hay weighing 1000#s \$100 each at the Yard Delivery Available 417-343-4958 Karen Asher

VILLA HOMES IN ROLLA: Has NEW and USED Mobile Homes. Call David for info: 573-578-8072.

\$19,900 USED DOUBLE WIDE: nice 3 bedroom, 2 bath delivered & set-up.....Hurry, This house will **NOT** last long! Call now 573-657-2176 amegamobilehomes.com



MID MISSOURI STOCKYARDS

REGULAR SALE EVERY THURSDAY 11AM

For Farm Visits, Market Updates, or Trucking
Call **Zach Cox 417-777-1320**
Dan Romine 573-578-4939

**Competitive Buyers!
Competitive Commission!
Competitive Market!**

Barn: 417-532-9292 
I-44 • Exit 123 "just outside of Lebanon"
17505 Route 66, Phillipsburg, MO 65722
For weekly market updates, visit us at
www.midmostockyards.com

15FT BATWING BRUSH-HOG: Heavy duty. \$4,900. 417-322-0161

WR CASE & SONS Cookbook & Historical Companion. \$7.50. 417-532-2045, Lebanon.

WANTED: REGISTERED GERMAN SHEPHERD: 1yr or so old. Perfect home, lots of acreage to run or roam. 417-849-2042.

4x5 NET-WRAPPED FESCUE & RED CLOVER. First & second cutting, fertilized. \$45/bale. 417-818-6210.

RARE 1937 CIVILIAN CONSERVATION CORPS (CCC) 7TH CORPS AREA OFFICIAL MANUAL. \$20. 417-532-2045, Lebanon (Leave Phone Number).

IT'S A GAS SWAP MEET: Gas & Oil Collectibles, Advertising, Coin-Op - No Auto Parts. Saturday, February 8th, 8am to Noon. Cowan Civic Center, Lebanon, MO. \$5 Admission. For more information, call Nancy (573) 864-1336. Website: www.itsagasswapmeet.com

REMINGTON 11: 12 gauge. \$200. 573-569-4669, Versailles.

2005 BUICK 4-DOOR LESABRE: 78,000 miles, 2 owner, 3800 V6, full power, new tires. \$5,150. 417-924-8550, 417-543-0048, Mansfield, MO 65704.

RUNNING 235 CHEVROLET MOTOR: Hear run before you buy. \$200. 417-683-7843.

DINING TABLE & 4-CHAIRS: like new. \$200. 417-531-1116.

1943 LESTER UPRIGHT QUALITY PIANO: Ivory keys, matching bench, needs casters. \$800 or trade. 573-226-3219.

OLD LINN CREEK, HA HA TONKA & CAMDEN CO BOOK "Before the Dam Water", by T. Victor Jeffries. \$3.50 plus \$2 if mailed. 417-532-2045, Lebanon (Leave Phone Number).

REMINGTON 11: 12 gauge. \$200. 573-569-4669, Versailles.

TRAINER WANTED: Bred sows and registered Nubian does. \$200. Registered Arabian horses. 2 bedroom furnished house. \$500/month. Raymondville, 573-548-0219. ashley-creekhorseco.com

FLARE WAGON WITH HOIST: \$200. 573-764-2270.

PYRENEES/ANATOLIAN PUPPIES: currently in training, parents are excellent sheep/goat/chicken guard dogs. \$250. 417-322-0161.

HAY FOR SALE: 5x4 Round Bales, plastic twine, always shedded. \$65 bale. St James, MO. 573-467-5043.

POSTER BED. \$99 Round table. \$40. Duncan Phyfe Table. \$90. 417-741-1232 or 417-241-5193.

LESPEDEZA SEED for sale: Cleaned and tested. 417-394-2671, 417-540-7845, Jasper, MO.

REGISTERED HEREFORD & ANGUS BULLS: Home raised, Some Show-Me Select Qualified. 573-701-7828. Belgrade

DOG PEN: 8'x8', 4' tall and dog house. \$125. 636-239-4124.

LOT OF 72: "The Antiques Journal" Magazines, years- 1974-75, 1978-80, Mar-Dec 1977, Jan-Feb 1981. \$30 for all. Grovespring, 417-533-9484.

SMALL SQUARE BROME HAY: 70LB, horse quality, delivery available. 417-532-6686, 417-531-6686.

SMALL SQUARE HAY BALES: Timothy, Alfalfa & Orchard Grass mixed. \$6. Alfalfa grass mixed. \$5.50. Long Lane, 417-345-5634

GREAT PYRENEES PUPS FOR SALE: 417-664-8781.

MURRAY RIDING MOWER: Good tires, deck, blades, 5-speed, needs motor. \$150-gun trade. 573-364-7465.

LET'S PLAN AHEAD

It won't be cold much longer

**WE KNOW YOU'VE GOT A LOT OF DECISIONS TO MAKE.
SO WE'LL HELP YOU OUT WITH THIS ONE!**

Choose the LS MT225 • F/R on the column • 4WD Compact Tractor with Front Loader

**PARTS and
LABOR**



**With the BEST 6 year warranty
on the market**

CHECK OUT WHAT ALL YOU GET HERE!



ALL For \$18,199

PACKAGE DEAL

- 25HP TRACTOR WITH LOADER
This is the compact 25HP-NOT the Sub-Compact (so the bigger size-same size as the 35HP)
- 4FT Box Blade
- 18FT DELUXE FLATBED TRAILER
- 48 PALLET FORKS
- Free Pressure Washer-A NICE ONE!



LS TRACTOR
The Major Brand Maker

SIMPLE NO HASSLE FINANCING AVAILABLE WITH 84 MONTH TERM - THEY TAKE EVERYONE OUT 84 MONTHS. YOU GET A NICER MORE AFFORDABLE PAYMENT WITH NO EARLY PAY PENALTY-MOST EVERYONE IS NO \$\$ DOWN--BASED ON 5% for 84 months. * DOWN PAYMENT AND PAYMENT ARE APPROXIMATE AND ARE BASED ON CREDIT APPROVAL. SEE DEALER FOR YOUR QUALIFICATION. HURRY, THIS IS A TIME LIMITED OFFER.

**THIS PACKAGE MONTHLY PAYMENT IS
Only \$250/MONTH --NOW THAT'S AFFORDABLE!!**

COLE'S TRACTOR & EQP, INC.

GIVE ME A CALL TODAY! • 573-756-4353

1 mile east of Farmington on Highway 32

We Buy White Oak Logs!

**Independent Stave Company
welcomes all white oak suppliers!**

- ✓ Top prices for your logs
- ✓ Experienced log buyers
- ✓ Professional service

www.independentstavecompany.com

Chad Cook | Salem Wood Products

417.718.2950

5 miles north of Salem, MO on Hwy 19



DOUBLE SET OF WHEEL CHOCKS: Color is Safety Yellow. \$30. 636-239-2695, Washington

AUCTION REMINDER: Real Estate & Estate Auction Sat. Feb. 8 9AM & 1PM. Nance Auction. Please see our Auction Directory for more information.



Cheyenne Acres
Horse & Tack

BUY - SELL - TRADE

by Rolla, MO
Call For Directions & Availability

Call Kip
573-368-9402



2004 DODGE RAM 3500 DUALY: 4wd, auto, double cab, 5.9 Cummins, 58K miles. \$26,500. 417-270-1505.

NICE PAIR OF 1" BELTA DRIVING LINES: for team of horses. \$50 for set. 417-718-5347, Conway.

PINE LOG SIDING.. www.pineridgerustic.com 573-729-7226.

FIREARMS: Professional Repairs and Restorations. Baron's Gunsmithing. 573-363-5801, Camdenton.

D&H OUTDOOR WOOD FURNACES SINCE 1986: Forced air, 90% efficient, fire proof insulated, thermostat control. Complete Heating and Cooling Systems. 573-743-6943, Salem.

2015 BIG HORN RAM: Quad Cab, 4x4, 5.7 Hemi, fully equipped, 79,000 miles. Excellent condition. \$18,900 OBO. 573-437-2695, 573-259-7323.

REGISTERED GERMAN SHEPHERD PUPPIES: Ready now, Cute! \$350. Hartville, 417-741-2198.

4X5 HORSE QUALITY MIXED GRASS HAY: fertilized, net wrapped, grain free. \$40/bale. Rogersville, 417-350-5323.

WOOD FURNACE: Heats over 2,000 sqft home, good condition. \$525. Can deliver. 636-239-4124, Washington, MO.

WANT TO BUY: 1500 SERIES, 2003, Dodge Pick-up, any condition. 636-232-7480.

CUSTOM SAW MILLING: Lebanon. 417-533-4607, 417-664-1195



Gun Show

Sat. February 15th • 9am - 5pm
Sun. February 16th • 9am - 3pm

The Red Shed Event Center
Exit 179 Doolittle, MO

Come to the Gun Show!
Buy • Sell • Trade

Admission \$5.00 Cash or Check (10 and under free).

For More information call 573-341-5450 or 573-465-0642

Larry Heisel Rentals

Have Rock? How about 3,500 lbs. of Hammer



Call Larry!
573-779-1500

www.larryheiselequipment.com
Rental Available in 636 or 573 area code

L4400 KUBOTA: 4wd tractor with loader and 3rd function valve, Low hours. \$21,500. 417-270-1505.

200 4X5 ROUND BALES: Grass hay, baled with older JD Baler. \$30/bale, discount w/ larger quantities. 417-399-5427, 660-890-5418. Pittsburg/Urbana.

WANTED: Young Australian or Aussie-mix dog. Reasonable. 573-734-2631.

1-ELECTRIC LIFT LARGE & 1-SMALL MANUAL LIFT: 417-664-8977.

POOL TABLES: Installations, moves, repairs, accessories, etc. 573-646-1700.

ACA REG 4yr POMMERANIAN FEMALE: spayed, prefers adults only, not together with big dogs, cream color. \$100, ACA papers go with her. Eldridge, 417-426-5767, ask for Amy.

LIONEL TRAIN SET: Steam engine, tender, caboose and other car, track and transformer. \$195. 573-364-7465, Rolla.

EARN \$60,000/YR: Part-Time in the Live-stock of Farm Equipment Appraisal Business. Agricultural background required. Home Study Course available. 800-488-7570 or www.amagappraisers.com

NEW HOLLAND 1411 DISKBINE: with rollers. \$7,250. 573-765-4406.



2 Black Powder Rifles and Carrying Case. \$500

3 pt. post hole digger. **\$350**

573-263-2732

FOR SALE: 146 ACRE M/L FARM w/10 in Licking, MO: Two metal barns. Three bed-room mobile. \$441,900. Also 83 Acre M/L recreational or mini farm. \$324,900. Call Lena Berg, Red Caboose Real Estate, Connie Culp, Broker, 573-578-2887. redcaboose Realty.com

QUALITY REPLACEMENT COWS: 80 BLACK SECOND & THIRD PERIOD COWS, 20 Red 2nd & 3rd period cows, 4-7yrs old, avg weight 1250lb-1300lbs, de-wormed, vaccinated, preg checked, trucking available. Otterville, 660-619-5190.

0% for 4 Years*

*with approved credit

Outdoor Wood Furnace

as low as **\$168** per month

HEATMOR MIDWEST

Licking, MO 65542
573-674-2962

WANTED PINBALL MACHINES. 573-424-7200.

STARRETT OUTSIDE MICROMETER SET: #224, 2"-6", NIB. \$500obo. 573-374-1307.

NEW HOLLAND TC-40 AT DIESEL 4-WHEEL DRIVE COMPACT TRACTOR: with New Holland loader. \$14,500. 573-765-4406.

METAL PANELS



Price Increases Coming Soon... Buy Now at These Low Prices

29ga 40 Year Warranty Painted\$64.00 sq
29ga 20 Year Warranty Galvalume\$49.00 sq

29 Gauge Metal Panels- Painted and Galvalume
26 Gauge Metal Available Also

VISIT US @ JENKINSBUILDINGS.COM



Showroom & Sales Office
Bolivar, Missouri 65613
(417) 326-4228
Next to Smith's Restaurant
Hwy. 13 & U

Corporate Office
Polk, Missouri 65727
(417) 852-4228
2 Miles South of Pittsburg
on Hwy. 64



Find us on facebook
JenkinsBuildings.com
Prices Subject to Change

AUCTION REMINDER: Check out our weekly online auctions at <http://www.ozark-bid.com/>. Sam Crawford Auction. Please see our Auction Directory for more information.

92 KW CABIN CHASSIS T600A: with 9-speed and 60 Series Detroit. \$10,000 OBO. 417-935-2635.

JOHN DEERE 435 ROUND BALER: motor, kicker, 4X6. \$5,600. 573-765-4406.

MARLIN GLENFIELD 22CAL BOLT ACTION: shoots short or long rifle, good condition. \$150obo. 636-497-6056.

WHITE METAL BABY BED: W/mattress, converts to toddler bed, very good. \$100. 417-531-1116.

COMMERCIAL MEAT SLICER: Toledo scale, model-5401. \$500obo. 573-374-1307.

CHURCH FOR SALE: Sturgeon, MO. All new outside, remodeled inside, holds 80-90 people, nice kitchen, 2 nice restrooms, on 6 corner lots. Also could be used as Daycare business etc. Call only, 573-881-2006.

HORSE BUCKBOARD: 8'x32" pneumatic tires. \$575. Niangua, 417-880-0025.

Buildings • Hunter's Cabins • Lawn Furniture

JAMCO BUILDERS

JAMCO Portable Buildings

800-688-2064 • 307 Enterprise Dr. • Seymour, MO • www.jamcobuilders.com

Rent To Own Plan

1 COMPLETE SET OF SERVICE MANUALS: parts, electrical, engine and fuel for International Cub Cadet series 82 lawn tractors. \$65. 636-239-2695.

2006 CURLY TOBIANO MARE: 45" high, registered ICHO/NAC, Broke to drive, has had one foal. \$1,750. Niangua, 417-880-0025.

2004 CADILLAC. \$10,000. 417-718-7882.

AC 840 DIESEL ARTICULATING 4-WHEEL DRIVE LOADER: \$7,250. 573-765-4406.

FOUR OUTSTANDING REGISTERED BORDER COLLIE PUPPIES: 9 Wks old, top cow dog bloodlines. \$200. Tony Trimmer, 573-663-2830, Ellington.

MODEL A REAR CAR AXLE. \$135. 417-293-0568.

WEEKLY TRADER MAGAZINE

by mail!



Delivering Deals Week To Week

Simply return this completed Subscription Form with check or money order
to: **Weekly Trader, P.O. Box 192, Lebanon, MO 65536**



_____ 4 weeks	\$8.00
_____ 12 weeks	\$24.00
_____ 24 weeks	\$48.00
_____ 52 weeks	\$104.00

Name: _____

Address: _____

City, State, Zip: _____

Phone: _____

You may also call our office 417-532-2800
to subscribe with credit or debit card.

BUTCHER BEEF: Grain fed, ready to go. Some long horns w/nice head/horns for good wall mount. 573-701-6637, 573-579-0361.

ANTIQUE MODEL (A) vehicle rear end axle. \$150. 417-293-0568.

Is handgun ammo getting difficult to find in your area? Come get yours today at:



Craig's OUTDOOR Sports

9435 HWY N. Suite A (417) 926-0255
Mtn. Grove, MO craigsoutdoorsports.com

Mon-Fri 9am-5pm • Sat 9am-Noon

AUCTION REMINDER: Public Auction, Saturday, February 15@ 9:30am. Sam Crawford Auction. Please see our Auction Directory for more information.

2015 YELLOW SILVER TOBIANO CURLY MARE: 43" high, registered ISHA, willing and gentle, saddled but not ridden. \$1,100. Niangua, 417-880-0025.

SECOND & THIRD CUTTING: Fescue & Clover, 5x5.5 Round bales, stored inside. \$65. Net wrapped Rye: 5x4.5 Bales. \$50. Third & Fourth Cutting Alfalfa & Orchard Grass: 2x3 square. \$50. Small Square \$8. NO Rain. \cf2 Versailles, 573-378-4974.

CHICKS, DUCKS AND MORE: Cackle Hatchery, 417-532-4581. Lebanon, MO. We Ship!

HARDY WOODBURNING WATER FURNACE. \$3,500. 630-687-0705.

ARE YOU KIDDING ME???-Used double-wide, \$19,900!!!! delivery & set-up. 3 bedroom, 2 bath, Call 573-499-9993 comlumbiadiscounthomes.com

DON'T FLUSH AWAY YOUR MONEY HIRE THE PROS!



- SEPTIC TANKS Installed & Serviced
- State Licensed On-Site Waste Water Treatment
- All Kinds of BACKHOE Work & LIGHT HAULING
- Driveways & Road Ditches Cleaned.

573-202-6491 or 573-578-3813

HOLLYWOOD 4-BIKE HITCH MOUNT RACK: Excellent condition, Includes (2) Allen Stabilizer tension bars and keyed alike locking hitch pin and cable. \$175. Conway, 417-718-5347.

Put more \$\$ in your pocket. Bring your calves to market sooner, eliminate flies, lice and ticks. How?? Prairie Phoenix Cattle Care System. Call LOCAL Dealer at 417-286-3540 or 774-696-2344.

MEDIUM CHEST DEEP FREEZE: works good. \$50. 417-531-1116.

HAY FOR SALE: Small square, 4x5 round & 4x6 round bales. Licking, 573-578-7210.

REAR BALE STABBER: 2pt. \$25. 417-646-8807.

DARDEN PROFESSIONAL TIMBER HARVESTING, BUYING STANDING TIMBER: Great prices, improve wildlife habitat and improve forest health. State Certified & Fully Insured! 573-247-4808 or 573-739-1122. Salem

Starnes Auto LLC
22115 Rt. 66 • Lebanon, MO 65536
417.588.3159 Office • 417.718.2707 Cell
www.starnesauto.com

1999 CHEVY SUBURBAN
WHITE, 2WD, 179,XXX MILES **\$2,950**

2001 CHEVY TAHOE
GREEN, 4WD, 303,XXX MILES **\$2,800**

2001 CHEVY TRACKER
RED, 5-SPEED, 2WD, 130,XXX MI **\$1,750**

2001 GMC SIERRA 1500
EXT CAB, SLT, 4X4, 225,XXX MILES **\$3,950**

2003 CHEVY S10 EXT
PEWTER, 68,XXX MILES **\$4,200**

2003 GMC YUKON DENALI
BLACK, AWD, 188,XXX MILES **\$5,250**

2005 CHEVY SUBURBAN
BLUE, 4X4, 202,XXX MILES **\$4,200**

2005 CHEVY TAHOE LT
PEWTER, 4WD, 207,XXX MILES **\$4,450**

2005 GMC YUKON DENALI
CHARCOAL, AWD, 199,XXX MILES **\$4,200**

2007 CHEVY TAHOE
PEWTER, 239,XXX MILES **\$7,250**

2008 PONTIAC G6
SILVER, 4 CYL, 120,XXX MILES **\$4,250**

2008 SATURN AURA XR
BLACK, 73,XXX MILES **\$5,450**

2009 CHEVY MALIBU LT
SILVER, 114,XXX MILES **\$5,200**

2009 GMC ACADIA
SILVER, 106,XXX MILES **\$7,250**

2010 PONTIAC G6
BLACK, 4D, 108,XXX MILES **\$4,950**

2013 CADILLAC SRX
SILVER, 61,XXX MILES **\$14,500**

2013 CHEVY EQUINOX LT
BLUE, 2WD, 55 XXX MILES **\$11,500**

2014 CHEVY EQUINOX LT
WHITE, AWD, 69,XXX MILES **\$9,450**

2015 CHEVY EQUINOX LT
GOLD, 2WD, 72,XXX MILES **\$9,500**

2015 CHEVY EQUINOX LS
WHITE, 2WD, 27,XXX MILES **\$12,500**

WE DO ALIGNMENTS!

SPECIALIZING IN HEAVY DUTY GATES



Cow Country Gate Sales

Call Randy: 573-569-4754
or Home: 573-539-2528
Located at: Zimmerman Welding
16889 Hwy 52, Barnett, MO

1989 CHEVROLET PICK-UP: Rough. \$350. 417-531-1496.

PINNACLE RANCH: 12mo Red Angus and Red Gelviah Bulls/Red Angus & Red Gelviah Heifers for sale. 417-679-4269, Gainesville.

2011 CHEVROLET IMPALA: 4-door, new tires, never wrecked, 107,000miles. \$7,500. 417-531-1116.

KIDS LITTLE TYKES RED CAR BED: w/ mattress. \$150. Desloge, 573-327-9068.

MEDIUM-LARGE DOGHOUSE: wood floor, covered w/metal. \$55. 417-293-0568.

FORD A66 DIESEL ARTICULATING 4WHEEL LOADER: \$10,500. 573-765-4406.

WEEKLY TRADER MAGAZINE

YOUR AD GOES HERE!

Add **YELLOW** Color For An Additional \$3 Per Reader Ad

All ads will include Phone Number (unless requested to be deleted by advertiser) and City Or Town, Phone Number with Area Code counts as one word. City or Town counts as one word.

RATE: 80¢ Per Word. All Classified Ads Require Payment Before Print.

(1) 80¢	(2) \$1.60	(3) \$2.40	(4) \$3.20
(5) \$4.00	(6) \$4.80	(7) \$5.60	(8) \$6.40
(9) \$7.20	(10) \$8.00	(11) \$8.80	(12) \$9.60
(13) \$10.40	(14) \$11.20	(15) \$12.00	(16) \$12.80
(17) \$13.60	(18) \$14.40	(19) \$15.20	(20) \$16.00
(21) \$16.80	(22) \$17.60	(23) \$18.40	(24) \$19.20
(25) \$20.00	(26) \$20.80	(27) \$21.60	(28) \$22.40
(29) \$23.20	(30) \$24.00	(31) \$24.80	(32) \$25.60
(33) \$26.40	(34) \$27.20	(35) \$28.00	(36) \$28.80
(37) \$29.60	(38) \$30.40	(39) \$31.20	(40) \$32.00

Place your Classified Ad TODAY!

417-532-2800 • 800-665-8875

Fax: 417-588-7911

Or Mail To: P.O. Box 192 • Lebanon, MO 65536

For your convenience we accept MasterCard, Visa, Discover or American Express



DEADLINE FOR CLASSIFIED ADS: FRIDAY 4:00PM!

Name _____

Address _____

City _____ Email _____

State _____ Zip Code _____ Phone _____

Ad Total \$ _____ X # Weeks _____ = Amount Enclosed \$ _____

4 BASKET HYDRAULIC FOLD TEDDER: \$2,500. 573-765-4406.

ACA REG 3yr POMMERANIAN MALE: Orange color, In tact, adults only, no big dogs. \$225. 417-426-5767, Ask for Amy, Eldridge.

AUNT JEMIMA COLLECTION. \$200 All. 573-327-9068.

JOHN DEERE 2630: Diesel tractor, 70HP, w/145 JD loader. \$8,650. (573)765-4406.

WOOD STOVE: Uses 3' long wood, good condition. \$75. 636-239-4124.

CASE 580C: Diesel Backhoe, Loader. \$8,850. 573-765-4406.

HAROLD BELL WRIGHT BOOKS: God and The Groceryman and The Re-Creation of Brian Kent. \$10 each. Lebanon, 417-532-2045 (Leave Phone Number).

OLDER ELECTRIC CORN MEAL/ FLOUR GRINDER. \$100. 417-646-8807.

HAY FOR SALE: 5X5.5 Round bales of Grass Hay \$45. 5x6 Straw bales, \$65. 573-539-2060

AUCTION REMINDER: 29 1/2 acre FARMETTE AUCTION SATURDAY FEB. 15 @ 10 AM. Knight Auction. Please see our Auction Directory for more information.

PATRIOT 250 SKID STEER LOADER: great for cleaning stalls. \$4,600. 573-765-4406.

HORSE HAY: Square bales, weed free, Big Blue stem, 80% pure. \$5 bale, mixed grass hay, \$4.50/bale. 573-368-1794, Rolla.

WANTED LAND to purchase or lease for cattle within 30 miles of Belle, MO. 573-578-3945.



**TASK.
TASK.
DONE.**

RB16 SERIES

- REAR BLADES
20-40 HP 60", 74", 84" Widths
- Cat. 1 hitch
 - 7 Forward angles; 3 Reverse angles
 - 5 Tilt positions
 - 12" Offset left or right
 - 14" Moldboard height
 - 1/4" Moldboard thickness
 - Landscape Rake adaptable

AGRI ENTERPRISES

For Outstanding Products & Service

1-1/2 Miles South Of Licking, MO On Hwy 63

**573-674-2203
1-800-653-7152**



www.landpride.com

www.agri-enterprises.com

JOHN DEERE HX-10: Pull-type 10ft, brush-cutter. \$4,200. 573-765-4406.

DIAMOND BASEBALL CATCHERS GLOVE: Like new. \$95obo. 573-374-1307.

T215X70 R14: 1/4" tread. \$25/each. 573-764-2270.

HANTZ DRYWALL: 35yrs, references. 417-322-0014.

JOHN DEERE 567 ROUND BALER: monitor, kicker, wide pick-up, cover net wrap. \$9,650. 573-765-4406.

BARN WOOD SIDING: 8" & 10" wide. 573-729-7226. www.pineridgerustic.com

SQUARE BALES OF TIMOTHY HAY FOR SALE: \$5 Bale. 573-690-9406, Jefferson City.

WANTED OUTSIDE WOOD FURNACE: Used. Also, 3pt 6' Brush Hog. 636-239-4124.

BROME HAY FOR SALE: \$5/square. 573-539-2060.

NEW OAK ENTERTAINMENT CENTER: on wheels. \$100. 573-327-9068.

Is Your Log Home **UGLY?**
Starting To Look
Professional Staining & Repair
(Log Homes & Wood Siding)

Call Pine Ridge Rustic
Log Home Building Supplies **573-729-7226**

www.pineridgerustic.com

RITCHEY MO. HISTORY: A small village in the Missouri Ozarks, (Newton County 1925-1950). \$20. Lebanon, 417-532-2045 (Leave Phone Number).

DETROLA MUSIC MACHINE: Plays CD'S, Records, Cassettes, AM-FM Radio, excellent condition, 20x18x12, oak finish, antique look. \$65. 573-364-7465, Rolla.

WONDERLUX DUAL FUEL WOOD CIRCULATOR: W/Blower. \$275. 417-531-1116.

2 ELECTRIC SCOOTERS: \$300&\$500 417-664-8977

VERY RARE CROSSMAN 101 22CAL PELLET GUN: made between 1923-1925, good condition. \$200obo. 636-497-6056.

See Service
Spray Foam Insulation

Closed cell or open cell form available
Choose the thickness of your insulation

Closed Cell	Open Cell
• Higher R. value	• Lower Cost
• Vapor barrier	• Sound Deadening
• Structural benefit	• Fire resistant
• Fire Resistant	

Both types of foam fill voids and stay where they are put to provide better insulation than fiberglass or cellulose

FINANCING AVAILABLE **WE ACCEPT**
VISA

Call Joseph See
(417) 733-6936
Located near Buffalo, MO

SAVINGS Kick Off The New Year In Style!



HOFFMAN
Sofa, Love Seat & Recliner

YOU CHOOSE SOFA OR LOVE SEAT

\$500 each

Recliners Only **\$350** each



CAMARGO
Sofa, Love Seat & Recliner

*FINANCING AVAILABLE

FIND **QUALITY** & **VALUE** JUST NORTH OF SPRINGFIELD

LARGE SHOWROOMS

*WAC SEE STORE FOR DETAILS



CANO
Sofa, Love Seat & Recliner

\$695 Love Seat

\$695 Sofa

\$495 Recliner



FIND US ON FACEBOOK @QUARLESFURNITURE

QUARLES FURNITURE

SUPPLY, INC.

3251 S. SPRINGFIELD AVE.
BOLIVAR, MO 65613

(417) 777-2391

WWW.QUARLESFURNITURE.COM

The Best Auctions Are In The Weekly Trader!



• Delivered to 32 counties in Central Missouri.

• Auctions have their own section, starting with a directory.

• Have your ad in print, online, and on Facebook!

WEEKLY TRADER MAGAZINE

417-532-2800 • 800-665-8875 • 100 East Commercial Street, Lebanon, MO 65536