

**FREE**  
**WEEKLY**  
**TRADER**  
**MAGAZINE**

Vol. 26 No.4  
**MAY 2, 2019**  
 800-543-8271 • 800-665-8875

Find us on  
**Facebook**  
 @myweeklytrader

**Auctions - Pg. 22**  
**MYWEEKLYTRADER.COM**



**Built for what drives you.**



© Kubota Tractor Corporation, 2019.

Come to the Kubota Field Event, test drive the precision built Kubota equipment, and be entered for the chance to win a Kubota Sidekick, the utility vehicle rated best-in-class for acceleration and handling with cargo.\*



\* Class is based these models: Polaris Ranger XP 900, John Deere XUV835M & Kawasaki Mule PRO-FXR. The handling comparison was performed on the FSAE SKIDPAD course in gravel conditions. ©Kubota Tractor Corporation, 2019.



**510 Grove St.**  
**Cuba, MO 65453**  
**573-677-0707**  
**WaydesEquipment.com**

**Friday, May 10, 10:00 a.m. - 5:00 p.m.**

- Ride and drive
- Special pricing
- Food and drinks (lunch begins at 11:30 a.m.)
- Door prizes and giveaways
- Factory reps on hand

**NO PURCHASE OR PAYMENT NECESSARY TO ENTER OR WIN. A PURCHASE WILL NOT INCREASE YOUR CHANCES OF WINNING. MESSAGE AND DATA RATES MAY APPLY TO ENTRY VIA TEXT MESSAGE. BY SUBMITTING AN ENTRY VIA TEXT MESSAGE, ENTRANTS CONSENT TO RECEIVE UP TO SEVEN (7) TEXT MESSAGES VIA AUTOMATED TECHNOLOGY FROM THE SPONSOR REGARDING THIS SWEEPSTAKES. ENTRANTS WILL BE GIVEN THE OPPORTUNITY TO "OPT OUT" (OR QUIT MESSAGES) EACH TIME THEY RECEIVE A TEXT MESSAGE BY SENDING "STOP" TO SHORTCODE 888111. CANCELLATION BY THIS METHOD WILL NOT ELIMINATE AN OTHERWISE VALID ENTRY INTO THE SWEEPSTAKES. FOR HELP AT ANY TIME, TEXT "HELP" TO SHORTCODE 888111. TEXTING TO THIS SERVICE DOES NOT MEAN YOU GIVE CONSENT TO PURCHASE GOODS AND SERVICES.**

Open only to legal U.S. residents of 48 contiguous U.S./D.C., 18+ (19+ in AL & NE) at the time of entry; who attend a Kubota Field Event between 4/01/19 & 6/30/19. Void where prohibited. **Entry Period:** 12:00:00 a.m. ET on 4/01/19 through 11:59:59 p.m. ET on 6/30/19. **LIMIT ONE (1) ENTRY PER PERSON, REGARDLESS OF ENTRY METHOD.** To enter without text messaging, at a Kubota Field Event meet with a Kubota Dealer to receive an Official Entry form. On the Official Entry form hand print your complete name, street address (no P.O. Boxes), city, state, ZIP code, age and phone number. Hand a Kubota Dealer the completed Official Entry form by close of business on 6/30/19. To have your name and address removed from Sponsor's mailing list, mail a postcard request to: Remove from Mailing List, Kubota Tractor Corporation, 10000 Kubota Dr., Grapevine, TX 76051. Subject to Sponsor's Privacy Policy, at <https://www.kubotausa.com/privacy-policy>, as well as Text Administrator's Mobile Terms of Use at <https://www.slicktext.com/termsfuse.php>. Subject to Official Rules available at [www.kubotausa.com/promo/kubota-field-event](http://www.kubotausa.com/promo/kubota-field-event). Sponsor: Kubota Tractor Corporation, Grapevine, TX 76051.



**Now Stocking**  
**Large Selection**  
 of  
**Plumbing**  
 PEX, PVC, & CPVC  
 and  
**Electrical**  
 Supplies!



**STOCKING**  
**Porter Paints**  
**PPG**  
**Commercial**  
**Paints**  
**Sikkens**  
**Stains**

Seymour, Missouri 417-935-4201

Sale Ends May 31, 2019



**Pole Barns & Post Framed Buildings!**

|   |   |   |   |
|---|---|---|---|
| <b>23'x32'x10'</b><br>\$4,099<br>Material Only<br>\$5,319<br>Labor Included | <b>23'x40'x10'</b><br>\$4,799<br>Material Only<br>\$6,329<br>Labor Included | <b>30'x40'x10'</b><br>\$5,699<br>Material Only<br>\$7,699<br>Labor Included | <b>40'x60'x12'</b><br>\$10,099<br>Material Only<br>\$14,359<br>Labor Included |
|---|---|---|---|

Call for free quote, brochure & color chart.  
 Other sizes also available.



**NOBODY, BUT NOBODY BEATS OUR PRICES!!!**

10 ft. Slider • Engineered Trusses 8' O.C. • 2x6 Treated Bottom Wrap • Screws • 2x10 Top Wrap • 2x4 Purlins • Full 29 Gauge Steel • Plus 3 ft. Entry Door with Lock  
 OPTIONS: Sidewall Heights on all Buildings 10', 12', 14' & 16'. Overhead Garage Door. Skylights. Insulation. Wainscoting. Insulated Vinyl Windows. Cupolas. Labor Rates Slightly Higher over 50 Miles from Seymour. Call for YOUR FREE QUOTE TODAY!!!

|   |                      |                      |                      |
|---|----------------------|----------------------|----------------------|
| <b>PAINTED WHITE, GREEN OR TAN METAL</b> .....\$69.99 | <b>10'</b> - \$22.10 | <b>12'</b> - \$26.52 | <b>16'</b> - \$35.36 |
| <b>MIX &amp; MATCH METAL</b> .....\$39.99             | <b>8'</b> - \$10.13  | <b>10'</b> - \$12.67 | <b>12'</b> - \$15.21 |
| <b>GALVALUME METAL</b> .....\$52.50                   | <b>10'</b> - \$16.60 | <b>12'</b> - \$19.92 | <b>16'</b> - \$26.56 |
| <b>GALVANIZED CORRUGATED METAL</b> .....\$56.75       | <b>8'</b> - \$9.84   | <b>10'</b> - \$12.30 | <b>12'</b> - \$14.75 |
|   | <b>16'</b> - \$19.67 |                      |                      |

**IN STOCK**

**40yr Painted Metal**  
**\$72.99**

**KNOTTY PINE DOORS**  
 Starting at  
**\$109.99**

**LP SMARTSIDE T-5 LAP B GRADE \$43.59/SQ**

**Car Siding!**

1x6 White Pine Siding **43¢** In ft  
 1x8 White Pine Siding **54¢** In ft

\* 4 Profiles to choose from!  
 Broken Bundles Add 10¢ Per Ft.

**4x8 Sheeting**  
 Less than full units Add \$1 per sheet

3/8" Beaded Paneling \$15.99  
 5/8" T111 Siding \$19.99  
 Paneling \$9.99  
 1/2" Plywood \$19.99  
 3/4" Plywood \$23.99  
 3/16 Pegboard \$12.99

**Sales and Servicing**

**DR** PROFESSIONAL POWER DONE RIGHT

**Husqvarna**

**REAL WOOD SIDING**

**2x6 Log Siding - 1.09¢ In ft**  
**1x8 Beveled Cedar - 49¢ In ft**  
**5/8 T1-11 Siding from \$19.99**

**NEW PACKAGE HOMES**

Shown with Available Options

Your Choice of either:  
 Stock 5/8" T111 Wood Siding w/1x4 Pine Window & Door Trim - or -  
 7/16" OSB & House Wrap ready for other finish options

2x6—16" on center-Exterior Stud Walls  
 Residential Roof Trusses-2' on center  
 4/12 pitch with 1' over hang  
 40 year Painted Metal roofing in 20 Different Colors  
 Profile Ridge Vent - Ventilated Ridge Cap  
 Vinyl Center Vent Soffit  
 Color Matched Metal Fascia & Gable Trim  
 2 - 3' 6 Panel Entry Doors  
 4 - 3'x4' Vinyl Insulated Windows

**ALL FIGURED FOR SUITABLE CUSTOMER SUPPLIED SLAB OR SUB-FLOOR**

**Price for Basic Materials Package & Labor**

|                    |                    |                    |                     |                     |
|--------------------|--------------------|--------------------|---------------------|---------------------|
| 20x24(480 sq. ft.) | 20x32(640 sq. ft.) | 20x40(800 sq. ft.) | 28x40(1120 sq. ft.) | 28x48(1344 sq. ft.) |
| <b>\$8,229</b>     | <b>\$9,650</b>     | <b>\$11,019</b>    | <b>\$13,855</b>     | <b>\$15,545</b>     |

**DECK PACKAGES**

**Materials Only**

|                            |                     |
|----------------------------|---------------------|
| 8x6 .....\$199.99          | 10x12 .....\$419.99 |
| 8x8 .....\$239.99          | 10x16 .....\$549.99 |
| 10x10 .....\$349.99        | 12x12 .....\$499.99 |
| <b>12x16 .....\$649.99</b> |                     |

**QUAKER** Now Stocking Quaker Vinyl Windows

|                   |                   |
|-------------------|-------------------|
| 2030 \$ 99.99     | 3030 \$119.99     |
| 3040 \$129.99     | 3052 \$145.99     |
| 3040Twin \$279.99 | 3052Twin \$314.99 |

**LUCKY DISCOUNT LUMBER**  
 417-935-4201  
 455 State Hwy C • Seymour MO 65746  
 www.luckydiscountlumber.com

\*Some restrictions apply see store for details



# SPECS DON'T LIE.

## TEST DRIVE THE MAHINDRA RETRIEVER FOR YOURSELF.



Shown: Retriever 1000



60 MPH TOP SPEED



83 HP LEADING HORSEPOWER



2500 LBS LEADING TOWING



3 YEAR LEADING WARRANTY

### THE MAHINDRA RETRIEVER LEADS THE WAY IN PERFORMANCE

For Outstanding Products & Service  
**AGRI ENTERPRISES**

1-1/2 Miles South Of Licking, MO On Hwy 63  
573-674-2203 | 1-800-653-7152  
www.agri-enterprises.com



**Mahindra**  
Tractors & Utility Vehicles

2 PARAKEET CAGES: \$50/piece. 417-646-8807.

SILVER DOLLAR COLLECTION: \$200. 573-764-3517, Call in P.M.

12FT CHISEL PLOW: Good! \$900. 417-322-0161.

JOHN DEERE 4240: Diesel Tractor, cab and air, power shift, 3,900hrs, with 568 Round Baler Monitor Kicker Mega Wide Picker Cover Net Wrap, Nice hay baling unit . All for \$44,500. 573-765-4406.

14' GOOSENECK STOCK TRAILER: \$2,250. 573-699-4861.

2004 OPEN RANGE FIFTH WHEEL CAMPER: 34', all weather, in good condition. \$10,500. Lebanon, 417-718-5520.

PURE BRED BORDER COLLIES: pups ready 5-20-19 \$100ea. Border collie/Australian Shepherd pups \$100ea. ready 5-31-19. Hartville, 417-259-9738.

## TIM'S USED CARS

(573) 341-3828 • 1334 South Bishop (Hwy. 63) • Rolla, MO  
Next to Hwy. CC • www.tims-used-cars.com

**2014 FORD F-150 FX4, EXT CAB**  
4X4, 5.0 V-8, POWER EQUIPPED, 84, XXX MILES  
**ONLY \$22,900**

**2013 CADILLAC SRX, FWD**  
LEATHER, NAVIGATION, 119, XXX MILES  
**ONLY \$9,900**

**2015 CHEVY TRAX LT, AWD**  
LEATHER, 66, XXX MILES  
**ONLY \$12,500**

**2018 DODGE CHARGER SXT**  
V-6, 13, XXX MILES  
**ONLY \$22,900**

LARGE SELECTION OF CARS, TRUCKS, SUVs & VANS!

## USED EQUIPMENT

New at Used Price!

- Mahindra 2565 with loader, cab, 4WD, 13 hours
- Mahindra 4110 w/loader, 41HP
- Kubota B7200 4 WD, w/Belly Mower • MF 50, Diesel
- Gehl Silage Chopper • NH 163 Tedder
- 6' & 7' Brush Cutter • Landpride 10' Brush Cutter
- JD 10' Cultipacker • 3pt. 3 bottom plow
- 12' Spring Tooth Harrow 3pt. 2 Disc Disc Plow
- Gravelly 2T 2148XL Zero Turn Mower Rider
- Other Misc Equipment

For Outstanding Products & Service  
**AGRI-ENTERPRISES**  
1-1/2 Miles South Of Licking, MO On Hwy 63  
573-674-2203 • 1-800-653-7152  
www.agri-enterprises.com

FORD 2300: 4 cylinder motor & transmission, 43,000 miles. \$600 or trade. 573-734-2822.

NEW NEW NEW DISPLAY HOUSE!!!  
Call Marla to hear what is new inside 573-657-7040, chateauhomes.net.



# Offering the Area's LOWEST METAL PRICES!



Custom Homes • Metal Roofs

## Pole Barn Packages

|                            |         |                            |          |
|----------------------------|---------|----------------------------|----------|
| 24'x32'x10' materials only | \$5,075 | 30'x60'x10' materials only | \$8,600  |
| 24'x40'x10' materials only | \$5,775 | 40'x60'x12' materials only | \$11,525 |
| 30'x40'x10' materials only | \$6,550 |                            |          |

Plus Sales Tax And Delivery.  
Labor available at additional cost.  
Call for quote.

Compare Before You Buy.

We Use Only The **Highest Quality** Materials!



- ALL MATERIAL PACKAGES INCLUDE...
- ✓ #1 Yellow Pine Lumber
  - ✓ #1-40 Yr. Painted
  - Metal w/Screws
  - ✓ 1-10' Overhead Door
  - ✓ 1-36" Entry Door

**Fully Insured**



**PORTABLE BUILDINGS**  
Rent to Own  
No Credit Check

**29 Gauge**  
**#1 PAINTED METAL**

- ★ Lifetime Warranty - \$70.00 Sq.
- ★ 40 Year Warranty - \$67.00 Sq.
- ★ 20 Year Warranty - \$64.00 Sq.
- ★ 25 Year Galvalume - \$54.00 Sq.

Labor prices will be higher in locations over 75 miles from Marshfield, MO

# Marshfield BUILDINGS

www.marshfieldbuildings.com

1049 SCHOOLVIEW DR.  
Marshfield, MO



417-859-7744

Toll Free 1-866-859-7733

**AUCTION REMINDER:** Monthly Consignment Auction. Friday, May 3 @ 6:00. R&R Auction. Please see our Auction Directory for more information.

**J.D. FIELD SPRAYER:** \$600. 417-322-0161.

**AUCTION REMINDER:** Farm & Estate Auction. Sunday, May 5th @ 1pm. Nance Auction. Please see our Auction Directory for more information.

**LIONEL TRAIN SET:** Steam engine, tender, caboose and other car, track and transformer. \$195. 573-364-7465, Rolla.

**PAYING CASH** for Used Doublewides & Select Singles. Call Charlie, 573-205-7252.

**CHECKERED WALNUT WOOD STOCK PISTOL GRIP:** for Marlin Model 336 or 1895. \$100. Washington. 636-239-2695.

**TROPHY CORSICAN RAM SKULL:** \$100. 417-270-1776.

# TRUCK, TRAILER, AND SEMI TIRES

on sale now!



- MASTERTRACK Trailer Tire (265/75/16) 10-Ply • Mounted **\$121.44\***
- YOKOHAMA (295/75/22) 5Ry617 • Steer **\$419.00\***
- FALKEN AT3 Wild Peak (265/75/16) ..... **\$150.00\***
- Ironman 1208 Drive Tire Close Shoulder • 11R22.5 **\$293.76\***

\*Tax not included

739 Honey Locust Rd. • Niangua, MO 65713

# WEEKLY TRADER MAGAZINE

Vol. 26 May 02, 2019 No. 4

Published By

Lebanon Publishing Co. Inc.  
PO Box 192, Lebanon, MO 65536

**417-532-2800**

www.myweeklytrader.com

Everything advertised in this publication must be made available for purchase, use or patronage without regard to race, creed, color, sex, age or national origin of the purchaser, user or patron. The Publisher will not be responsible for misinformation, misprints, typographical errors, etc. Opinions expressed are not necessarily those of the Publisher. All rights reserved. No part of this material may be reproduced by any means without permission in writing from the Publisher. We reserve the right to refuse any ad if we deem necessary. Our list and map indicate counties in which the Weekly Trader is delivered. The magazine is not necessarily placed in all communities in a particular county. A list of all retail drops for a county may be obtained by contacting the Weekly Trader office at PO Box 192, Lebanon, MO 65536.

**LETTERMAN**  
**TRIPLE T REPAIR LLC**  
TRUCKS, TRAILERS, & TRACTORS  
417-630-2249  
417-664-0829



# CROWN

## Power & Equipment

**SERVING YOU IN 8 LOCATIONS!**

### HAY

- 66411 Pequea TT6000 Tedder-6 Basket..... **\$8,450.00**
- New Holland H7230 Roller, Discbine..... **\$15,900.00**
- 60892 Massey Ferguson 2756 Round Baler, 5x6, Net ..... **\$7,500.00**

### TRACTORS

- Kubota L4300 DT Tractor 4WD, w/Ldr ..... **\$14,300.00**
- Massey Ferguson 65 Gas ..... **\$5,500.00**
- Massey Ferguson 135G Tractor..... **\$3,750.00**
- Kubota 7200HST ..... **\$2,750.00**
- Kubota M7040 Tractor, 4WD, w/Ldr ..... **\$36,850.00**
- Allis 185 Tractor, w/Ldr..... **\$8,995.00**
- Kubota L4701 DT Tractor, w/Ldr, 250Hrs. .... **\$19,500.00**
- John Deere 2030 Tractor w/ Loader..... **\$6,500.00**
- New Holland TC40 Tractor, 4WD, w/ Loader..... **\$14,900.00**
- Massey Ferguson 471 Tractor, w/ Loader, 1183 Hrs. **\$14,250.00**
- Massey Ferguson 4345 Tractor, Cab, 2WD, Ldr., 800 Hrs. **\$21,900.00**

## Eldon, MO

3369 Hwy 52 W. • 573-392-0230

www.crown-power.com

Sales: (Ag) Gene Klein and (Ce) Chris Scott

### TRACTORS

- Ford 4600 Tractor, Diesel ..... **\$6,000.00**
- Case IH 695 Tractor, w/ Loader ..... **\$9,500.00**

### MISCELLANEOUS

- 61520 BHZT220 Mower, Zero Turn, Bush Hog..... **\$2,950.00**
- KMC House Cleaner ..... **\$5,500.00**
- Case IH 2388 Combine, 4x4 ..... **\$58,000.00**
- John Deere 445G 54" Lawn Tractor w/ bagger..... **\$2,970.00**
- Sidewinder 7 ft. Pull Cutter..... **\$1,250.00**
- Ogden 8 Wheel Rake..... **\$1,750.00**

### CONSTRUCTION

- John Deere 85D Mid. Excavator ..... **SCALL**
- Kubota SVL95 Cab, Air, 750 Hrs. .... **\$53,900.00**
- BobCat 5185 Tracks, Cab, AC..... **\$19,250.00**
- Kubota KX057 Cab, Thumb, 550 Hrs..... **\$63,600.00**



**AUCTION REMINDER:** Saturday, May 4th, 9am. Lorts Auction. Please see our Auction Directory for more information.

**1999 KODIAK 24' FLATBED GN TRAILER:** Wood floor, slide out ramps, dual jacks, tandem axle, 14,000 GVW, elec brakes, 14 Ply tires. \$3,800. Conway, 417-718-5347.

**WILBER'S FISH BRANCH ANGUS:** Large selection of yearling and 2yr old bulls available, Calving ease, good growth and carcass traits, very docile. Mexico, Mo. 573-473-6019. www.fishbranch.com

**LONG 92HP CAB TRACTOR:** Needs TLC. \$1,500. 417-321-1928.

**CHEVY 6-CYLINDER MOTOR:** fits 1947-52 car or truck. \$200 or trade. 573-734-2822, Bismarck.

**AUCTION REMINDER:** 2 Country Properties Online Ends May 21, 12:30p.m. Atterberry Auctions. Please see our Auction Directory for more information.

## 2011 Ford F150 Platinum SuperCrew Cab

**4X4, 3.5L V6 Ecoboost, Black, New Tires, Drives Great, 95,XXX Miles, Salvage Title, Very Minor Damage Repaired**

**\$17,500**



**417-718-5347 • Conway**

## NEW BIG TEX 22GN FLATBED TRAILER

**JIM'S Motors TRAILERS**

I-44 at Exit 208 • Cuba, MO  
www.jimsmotors.com  
**(573) 885-2595**  
**(800) 897-9840**

GREAT SERVICE!  
1957-2018 GREAT PRICES!

facebook

**SALE BAND SAWMILL:** Will demonstrate. \$4,500. Ava, 417-543-8261.

**WE SELL HIGH TENSILE FENCE:** All woven, barbed, smooth! Best prices! Call Michael 417-322-0161, Lebanon.



# Mom Deserves the Best!

Don Vance Auto Deliver

**FIND YOUR NEXT CAR @ DONVANCEAUTOGROUP.COM**

**2013 Ford Fusion SE**



Turbo • FWD  
Mileage 102,733  
Stock # 29842A

**\$9,990**

**2017 Ford Fiesta S**



FWD • Automatic • Black  
Mileage 24,412  
Stock # 29893A

**\$10,990**

**2014 Ford Edge SEL**



3.5L V6 • AWD • Gray  
Mileage 101,068  
Stock # 28983C

**\$14,990**

**2015 Ford Taurus SEL**



Dark Side Metallic • 3.5L V6 • Flexible Fuel • Mileage 94,821  
Stock # 28960A

**\$11,975**

**2012 Ford Edge Limited**



Red Candy • 3.5L V6 • Station Wagon  
Mileage 100,219  
Stock # 30120A

**\$12,990**

**2010 Jeep Wrangler Sport Convertible**



3.8L V6 • 4WD • Manual  
Mango Orange • Mileage 99,781  
Stock # 29888A

**\$16,475**

**2017 Jeep Renegade Latitude**



Alpine White • 4 Cyl • Sport Utility 4WD • Mileage 39,083  
Stock # 29570A

**\$17,990**

**2010 Dodge Grand Caravan SXT**



Bright Silver • Mini- Van Passenger 6 Cyl • FWD • Mileage 125,860  
stock # 8255A

**\$9,990**

**2017 Jeep Compass Latitude**



2.4L 4WD • Automatic  
Black • Mileage 9  
Stock # 1628U

**\$20,975**

**2016 Jeep Wrangler Unlimited**



Rubicon • Convertible • 3.6L V6 4WD • Automatic • Silver  
Mileage 38,080 • Stock # 29204A

**31,975**

**2015 Dodge Dart GT**



Bright White • 4 Cyl • Manual  
FWD • Mileage 61,363  
Stock # 8554A

**\$12,990**

**2011 Ford Ranger Sport**



Red • 4.0L V6 Extended Cab Pickup 4WD • Mileage: 102,346  
Stock #: 30113A

**\$14,990**

**2014 Jeep Compass Sport**



Billet Silver • 4 Cyl • Sport Utility 4WD • Automatic • Mileage 47,229  
Stock # 6552RA

**\$13,990**

**2016 Jeep Patriot Sport**



Granite Crystal • 4 Cyl • FWD  
Variable Transmission • Mileage 29,488  
Stock # 1647U

**\$13,990**

**2016 Chevrolet Equinox LT**



Pearl White • 4 Cyl • FWD  
Automatic • Mileage 41,674  
Stock # 7923A

**\$15,975**

**2017 Cadillac XT5 Platinum AWD**



6 Cyl • Automatic • White  
Mileage 31,094  
Stock # 8383A

**\$38,475**

**2007 Chevy Tahoe LT**



Flexible Fuel • 4WD • Automatic  
White • Mileage 177,126  
Stock # 29343A

**\$10,990**

**2014 Ford Escape SE**



Magnetic • Turbo • Sport Utility 4WD • Mileage 91,360  
Stock # 30039A

**\$13,990**

**2015 Dodge Challenger SXT**



Pitch Black • 3.6L V6 • 2 Door RWD  
Automatic • Mileage 33,520  
Stock # 29730A

**\$18,975**

**2014 Chevrolet Silverado 1500 LTZ**



Crew Cab • 4WD • Automatic  
Mileage 66,456  
Stock # 28790A

**\$27,975**

Actual Vehicle May Differ From Photo



# DON VANCE

AUTO GROUP

Upfront pricing. Downhome service.

donvanceautogroup.com



SEE SALESMAN FOR DETAILS. ALL VEHICLES IN STOCK AT TIME OF AD SUBMISSION BUT SUBJECT TO SALE PRIOR TO PRINTING. NOT RESPONSIBLE FOR TYPOGRAPHICAL ERRORS & OMISSIONS. GRAPHICS MAY NOT ACCURATELY REPRESENT AD VEHICLE. PAYMENTS BASED ON 3.99% @ 72 MONTHS SUBJECT TO CREDIT APPROVAL AND PRODUCT AVAILABILITY.

**ONLY 17 MINUTES EAST OF SPRINGFIELD ON 1-44 • DONVANCEAUTOGROUP.COM**  
**800-947-7567 • 417-859-2600**

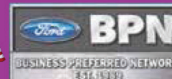



**ANTIQUE REVOLVER ACCESSORIES:** \$175. 573-764-3517, Call in P.M.

**INDIAN ARCHERY 1950'S:** wood, recurve bow, with original box of Ben Pearson arrows. \$195. Rolla, 573-364-7465.

**PINE LOG SIDING SALE: \$1.19 per L.F.**  
www.pineridgerustic.com 573-729-7226,  
573-247-2823.

**METAL DETECTOR:** \$125 or trade. 573-327-9068.

**2014 OPEN RANGE 5TH WHEEL:** w/3 slides, excellent condition. 573-259-4291 for details. Pics available upon request.

**AB MACHINE:** lay down on. \$35. 636-297-1747.

# GET YOUR WORK DONE, AMERICA

FOR JUST

# \$ 238 PER MONTH\*



**Mahindra**

**TOUGHEST TRACTORS ON EARTH**

**4540 2WD**

- SIMPLE** to operate
- ECO-FRIENDLY**, NO DPF engine
- HEAVY-DUTY** steel construction not plastic

MAHINDRA 4540 41HP, 2WD, TRACTOR AND LOADER.

**7 YEAR LIMITED POWERTRAIN WARRANTY**

**Marshfield Machinery Inc.**  
222 E. Madison • Marshfield, MO 65706  
417-859-2117 • www.marshfieldmachinery.com

\*Payment is for tractor and loader only and is calculated at 10% down and 84 months financing. With approved credit. Program restrictions may apply. See dealer for details. All offers expire May 30, 2019.

**WORLD'S #1 SELLING TRACTOR**

**Mahindra**  
Tractors

**NEW MAHINDRA TRACTORS**

|                          |          |
|--------------------------|----------|
| 9125 4WD CAB & LDR 125HP | IN STOCK |
| 7085 4WD & LDR 85HP      | IN STOCK |
| 6065 4WD & LDR 62HP      | IN STOCK |
| 5570 2WD & LDR 70HP      | IN STOCK |
| 2655 4WD, CAB & LDR 55HP | IN STOCK |
| 2655 4WD, BACKHOE 55HP   | IN STOCK |
| 2655 4WD & LDR 55HP      | IN STOCK |
| 2555 4WD & LDR 55HP      | IN STOCK |
| 4540 4WD & LDR 41HP      | IN STOCK |
| 4540 2WD & LDR 41HP      | IN STOCK |
| 2638 4WD & LDR 37HP      | IN STOCK |
| 2538 4WD, CAB & LDR 37HP | IN STOCK |
| 1626 4WD, BACKHOE 26HP   | IN STOCK |
| 1626 4WD & LDR 26HP      | IN STOCK |

**USED TRACTORS**

|                             |        |
|-----------------------------|--------|
| MAHINDRA 105P CAB LDR 105HP | 45,500 |
| MAHINDRA 2565 CAB LDR 65HP  | 28,500 |
| MF GC1705 4WD, LDR 23HP     | 10,500 |
| MF GC1705 4WD, MWR 23HP     | 10,500 |
| MF GC1705 4WD 23HP          | 7,750  |

**USED UTV**

|                       |       |
|-----------------------|-------|
| MAHINDRA 750 CREW XTV | 8,500 |
|-----------------------|-------|

**USED ROUND BALERS**

|                    |        |
|--------------------|--------|
| MF 2946A 4X6 MESH  | 24,000 |
| MF 2846A 4X6 MESH  | 24,000 |
| MF 2846A 4X6 MESH  | 20,000 |
| MF 2745 4X5 MESH   | 12,500 |
| NH RB750A 4X6 MESH | 9,500  |
| MF 1745 4X5        | 9,500  |
| HESSTON 845 4X5    | 7,500  |
| GEHL 2480 4X5      | 4,500  |
| HESSTON 545 4X5    | 4,500  |
| HESSTON 555T 4X6   | 4,500  |
| CASE IH RS451 4X5  | 4,500  |
| HESSTON 560 5X6    | 4,000  |
| NH 850 5X5         | 1,500  |

**USED DISC MOWERS**

|                          |        |
|--------------------------|--------|
| MF 1383 13FT MOWER/COND  | 19,500 |
| HESSTON 3312 12FT M/C    | 9,500  |
| HESSTON 1008 10.5 FT 3PT | 5,500  |
| JD 275 9FT 3PT           | 3,500  |
| HESSTON 1120 MOWER/COND  | 2,000  |

**USED RAKES**

|                      |       |
|----------------------|-------|
| BUSH HOG BSR10       | 3,500 |
| GEHL 418 8 WHEEL     | 2,000 |
| VERMEER WR20 8 WHEEL | 1,950 |

**USED MISC.**

|                            |        |
|----------------------------|--------|
| HAYBUSTER 107C NOTIL DRILL | 16,500 |
| BUSH HOG 3615 15FT         | 9,000  |
| BUSH HOG 2615 15FT         | 6,000  |

Marshfield Machinery Inc.  
222 E. Madison • Marshfield, MO 65706  
417-859-2117  
www.marshfieldmachinery.com

## Hydraulic Dovetail Trailers

By the Best Manufacturers in America!



**PJ TRAILERS | IRONBULL**

**32' Hydraulic Dovetail Trailers**  
in stock today starting at \$12,000

Low Profile • 10k Dexter Axles • Dual Spring Loaded Jacks • Radial Tires • Torque Tube Underframe Bridging

**LET US BE YOUR PEOPLE!!**

## WESTGATE TRAILER & EQUIP.

**417-351-6974 • 417-926-7733**  
www.westgatetrailer.net  
8920 W Business 60 • Mtn. Grove, MO  
7136 W Farm Road 140 • Springfield, MO  
**FULL SERVICE SHOP**  
OPEN: Mon.-Fri. 8-5 And "YES!" Sat. 8-Noon!

**AUCTION REMINDER:** Public Auction Saturday, May 11th at 10am. Sam Crawford Auction Service. Please see our Auction Directory for more information.

**HUGE NEW SEMI TIRE SALE:** 11R-24-5, 16-ply Drive. \$249. Trailer 14-ply. \$230. L-Pro-22-5, 16-ply Drive. \$265. Trailer 14-ply. \$240. 11R-245, 16-ply Drive. \$275. Trailer, 16-ply, A/P. \$265. L-Pro-24-5 16-ply Drive. \$266. Trailer 14-ply. \$205. 0-sizes, Free Warranty, Delivery. Call 417-276-2435.

**NEW HOLLAND:** 1411 diskbine. \$7,250. 573-765-4406.

**NEW/USED PARTS:** For everything cars, pick-ups, semi's, farm/construction equipment. "warranted/delivery. 800-807-9612.

**FOR SALE 18' GOOSENECK CATTLE TRAILER:** Well built. \$1,000. 417-746-4688.

**MURRAY RIDING MOWER:** Good Tires, deck etc. needs motor. Only \$195/mower trade. 573-364-7465.

**1995 GOLDWING:** Ultimate road bike. One owner. \$3,250. 417-399-6383.

**REGISTERED BLACK ANGUS BULLS:** AI bred. \$1,250-\$2,950. Hartville, 417-259-2520.

**FIREPLACE LOG GRATE:** 28" wide. \$25. 636-239-2695, Washington.

**AUCTION REMINDER:** Saturday, May 4th, 8am. Buckner & Gately Auctions. Please see our Auction Directory for more information.

**Cowtown Express Car Wash**  
 Highway 63 South, Rolla, MO  
 Call Wade 573-368-1430 Or 573-426-2500

**\$4,500**  
 And 10% Down  
 \$85 Per MO  
 w.a.c.



**NEW Winchستر Star & Bale Trailers**  
 Powder Coated 18+2, 7,000 Axles  
[www.cowtownusainc.com](http://www.cowtownusainc.com)

**VOYAGER MOTORCYCLE TANK BAG:** Never out of original bag. \$50. 417-457-1023.

**\$\$\$\$\$ MOBILE HOME SAVINGS** That is what we are about for the last 36 years. New, Used, All Sizes. 573-657-2176 [amegamobile-homes.com](http://amegamobile-homes.com)

**NEW HOLLAND TRACTOR MODELTC40D:** 40hp, diesel, 4x4, loader, hydrostat, 650hrs, w/New Holland backhoe, brushhog, auger, 12/15kw generator 3pt, backblade, 3pt log splitter. \$21,750. 417-286-4563.

**PROJECTS:** 2 DOOR PONTIACS, 1966 Bonneville, 1968 Ventura. \$2,000 each. 1972 Grand Prix. \$2,500. 417-818-2304, Sparta.

**Larry Heisel Rentals**  
 LARGE or SMALL...



**We Rent!**  
 Crawler Loaders • Excavators • Backhoes  
 Call Larry!  
**573-779-1500**  
[www.larryheiselequipment.com](http://www.larryheiselequipment.com)  
 Rental Available in 636 or 573 area code

**STANDING KENMORE FREEZER:** working, light, easy to move. \$50. 636-297-1747.

**AUCTION REMINDER:** Tuesday, May 7th @ 1PM. Rick Dixon Auction. Please see our Auction Directory for more information.

**AUCTION REMINDER:** Personal Property Auction. Sunday May 5th @ 2pm. Easterly Auction. Please see our Auction Directory for more information.



**Cheyenne Acres**  
 Horse & Tack  
**BUY - SELL - TRADE**  
 by Rolla, MO  
 Call For Directions & Availability  
**Call Kip**  
**573-368-9402**



**2011 FORD F150 PLATINUM SUPER CREW CAB:** 4x4, 3.5L, V6 EcoBoost, Black, new tires, drive great, 95,000 miles, salvage title, very minor damage repaired. \$17,500. Conway, 417-718-5347.

**BOBCAT 853 DIESEL SKID STEER LOADER:** Cab, 58hp. \$8,950. 573-765-4406.

**AUCTION REMINDER:** Farm Equipment Liquidation Auction! Friday 17th, @10am, Southwest Auction Service. Please see our Auction Directory for more information.

**MOTO 4 YAMAHA 225:** \$500. 417-322-9727.

**AUCTION REMINDER:** Thursday, May 9th, 9:31am. Chupps Auction. Please see our Auction Directory for more information.

**USED AMERICAN FAMILY DOUBLE-WIDE** These do not last! Excellent condition. Call Quick, 573-499-9993 [columbiadiscountohomes.com](http://columbiadiscountohomes.com).

**Ozark Country Boot**  
 Shoe & Boot Repair  
 Resoling • Heelcaps • Halfsoles & More!



**ALSO Saddle Repair!**

1113 S. Dallas Co. Line Road, Conway, MO 65632  
**417-589-0262 • John Brenneman**

**MARK'S DUMPTRUCK BACKHOE SERVICE:** \$75/HR, free estimates, 3hr min. Conway, 417-493-8562.

**RED ANGUS 1/8TH GELBVIEH A-I BALANCER BULL:** 16 1/2 months old, heifer bull. Pinnacle Ranch. 417-679-4269, Gainesville.

**BRUSH CLEARING:** 417-650-0596. [www.brushmasterlandclearing.com](http://www.brushmasterlandclearing.com)

**302 TRANSMISSION:** With transfer case. 82 Bronco Topper. M1 22 Rifle with scope. Ford Rear End for 87 pickup. 573-858-3238, Salem.

**AUCTION REMINDER:** Saturday, May 4th @ 9am Richard Moffat Auction Service Please see our Auction Directory for more information.



**★ American Made Metal Roofing ★**

**40 Year Warranty Metal.....\$1.99 (\$62.18 Per Sq)**

\*29 Gauge 10 Year .....\$1.79 (\$55.93 Per Sq)

**\*\*While Supplies Last\*\***

29 Gauge #1 Galvalume ..... \$1.69.....\$1.39 (\$43.44 Per Sq)

29 Gauge 40 Year \*Saddle Tan\* .....\$1.69 (\$52.81 Per Sq)



- ★ 17 Colors To Choose From
- ★ 20 Years In Business
- ★ We Manufacture Our Own Metal and Trusses



**3 Locations To Serve You!**

|  |  |   |
|--|--|---|
| 6952 E. 7th St.<br>Joplin, MO.<br>417-317-7961 | 1100 Pace Rd.<br>Pocahontas, AR.<br>870-609-1900 | 35 Killdeer Rd.<br>Seymour, Mo.<br>417-952-7143 |
|--|--|---|

*\*possibly not American made*

**Building In A Box**

**Stud Wall & Pole Barn Kits**

| Non-Warranty Metal   | 10Year Warranty | 40Year Warranty |
|----------------------|-----------------|-----------------|
| 24x30x8.....\$3,350  | .....\$3,700    | .....\$3,850    |
| 30x40x10.....\$4,950 | .....\$5,350    | .....\$5,600    |
| 40x60x12.....\$9,300 | .....\$10,000   | .....\$10,200   |

Precut Packages Also Available



**YEARLING COLUMBIA RAM:** Registered, RR Status. Very Gentle. \$300. 573-245-6851.

**25 ALL STEEL DOORS:** with hinges & door knobs. \$200, all. 573-734-2822.

**NEW MINKOTA EDGE TROLLING MOTOR:** 45# Thrust, 36" shaft. \$150. Theodosia, 417-273-4386.

**BLOW-TORCH:** With 8 filled canisters. \$50. Rolla, 928-514-0505.

**I BUY....** used mobile homes. Call or text 573-338-6250 or email GregS.CDH@outlook.com

**WANTED TO BUY:** Diskbine mower, rolls/flail. 417-322-0161.

**AUCTION REMINDER:** Every Wednesday at 10:30 am. Farmington Livestock. Please see our Auction Directory for more information.

**WANTED PINBALL MACHINES.** 573-424-7200.

**NEW NEW NEW DISPLAY HOUSE!!!** Call Marla to hear what is new inside 573-657-7040, chateauhomes.net.

**1999 HARLEY-DAVIDSON SOFTAIL:** T-bar, handle bars, Screamin Eagle exhaust, back rest, wide forks, silver, lots chrome, good tires, runs good. \$6,900. 417-493-2989, Stafford.

**LIKE NEW PEDESTAL:** for front loader washer or dryer, 12"x24 3/8"x 27". \$50. Gerald, 573-764-2270.



## Arrowheads For Sale

Springfield Indian Artifact Show  
May 11 - Saturday 8am to 4pm

Admissions  
Adults \$5  
Under 12 Free

3001 N Grant, Springfield, MO 65803 • Ozarks Empire Fairgrounds

Exhibit & Selling Tables Available

Thousands of arrowheads, pottery and stone tools for sale.  
Bring your artifacts for appraisal or to sell.

In Conjunction with Springfield Antique Festival the same weekend  
Contact: Stephen Burks 417-619-3269 or Richard Eady 417-533-4268

Affiliation: Greater St. Louis Archaeological Society • www.ozarkсарrowheads.com

**\$\$\$\$\$ MOBILE HOME SAVINGS** That is what we are about for the last 36 years. New, Used, All Sizes. 573-657-2176 amegamobile-homes.com

**CHEMICAL MIXER TANK:** 16&30gal. \$30 a piece. 417-646-8807.

**DOUBLE GRASS BAGGER:** For a Series 100 John Deere Lawnmower. \$175. 417-457-1023.

**L4400 KUBOTA:** 4wd tractor with loader. \$21,500. 417-270-1505.

**TWIN BED W/FRAME:** With 4 sets of sheets, Clean. \$45. 815-904-4248.

**YOUNG COWS FOR SALE:** 75 BLACK & Black/white Face, Stages P2 & P3. 40 Red Angus cows, P2 & P3. Cows are gentle & big. Call 660-838-6247, 660-537-6247.

**M8540 KUBOTA:** 4wd tractor with loader, 85HP, open station, low hours, hydraulic shuttle, 12 speed. \$32,500. 417-270-1505.

**2004 JOHN DEERE-2210:** 24hp, 4wd compact tractor with John Deere 210-loader and 62" belly-mower, tractor is mint condition, with 180 original hours. \$10,900obo. Lebanon. 417-718-4787

**2007 FIFTH WHEEL:** 38' Wyoming by Coachman, 4 Seasons, 3 Slides. \$13,750. 417-399-6383.

**OMAR'S LOGGING:** Oak and Walnut, excellent prices, Amish owned and operated. 417-741-0440, leave message.

**JOHN DEERE 6400:** Diesel, cab and air. \$16,000. (573)765-4406

**L3400D KUBOTA:** 4wd tractor with loader, 34HP, gear drive, low hours with 5' bush hog. \$16,900. 417-270-1505

**AIRBAGS OFF OF 96' DODGE:** Like new condition. \$150. 417-766-1991 or 417-753-2747.

**WHEEL FOR FORD 8N TRACTOR:** 3"X 19". \$40. Gerald, 573-764-2270.

**FARMALL CUB:** \$400. Lumber rack: Heavy duty. \$250. Bourbon, 573-732-9002.

**TRAILERS NEW CAR HAULER:** 18x82, 7,000GVW, loaded. \$2,475. 417-399-6383.

**TEE'S COW CATCH FENCE LINE FEEDER:** with 5 stations. \$200. Hermann, 636-932-4429.

**NUVIAN BUCK KIDS:** from excellent quality milking does. 417-650-1881.

**JOHN DEERE 337 SQUARE BALER.** \$2,250. 573-765-4406.

**500 PAPER WESTERNS:** All kinds of good authors. 417-247-1689, Thomasville. MO.



## HYDRABED

- 3,000 lb. Lift Capacity
- Synchronized Bale Arms
- Engine Driven Hydraulics
- Free-Float Bale Unrolling
- 12" Total Main Hinge Length
  - Six Sizes Available
  - Full Two Year Warranty

Starting At \$9,225

Several Sizes in Stock *Installed*



LET YOUR SAVINGS BEGIN NOW!  
2 Toolboxes for \$575.00  
Prices Good On In Stock Beds Only!!

LET US BE YOUR PEOPLE!!

### WESTGATE TRAILER & EQUIP.

417-351-6974 • 417-926-7733

www.westgatetrailer.net

8920 W Business 60 • Mtn. Grove, MO  
7136 W Farm Road 140 • Springfield, MO

FULL SERVICE SHOP  
OPEN: Mon.-Fri. 8-5 And "YES!" Sat. 8-Noon!

**FIREARMS:** Professional Repairs and Restorations. Baron's Gunsmithing. 573-363-5801, Camdenton.

**6-MONTH OLD 3/4-BELGIAN 1/4-STANDARD BRED FILLY:** 417-298-3509.

**REGISTERED BLACK ANGUS BULLS:** 417-453-6332. Plato.

**2000 CHEVY 2500 REGULAR CAB:** New tires, brakes, rotors, shocks, no rust, sharp. \$7,500. 417-399-6687.

**WANTED, TIMBER TO LOG ON SHARES:** Honest, reliable, references. 417-533-4607, 417-664-1195.

**RHINO 8'6" 3PT FINISH MOWER:** Good condition. \$1,500. 417-646-8807.

**AUCTION REMINDER:** Real Estate Auction, Saturday, May 4th @ 11:30am Knight Auction. Please see our Auction Directory for more information.

**AUCTION REMINDER:** Every Wed. @10:30AM Farmington Livestock. Please see our Auction Directory for more information.

**AUCTION REMINDER:** Saturday, May 4th @ 10am. Danahy Auctions. Please see our Auction Directory for more information.

**IRRIGATION PUMP:** W/Deutz engine on trailer. \$800. 417-322-0161.

**FRONT END LOADER:** Du-all 125. quick attach, 6' bucket. \$1,400. AC 7' Sickle Mower. \$400. Rogersville, 417-753-2747, 417-766-1991

# GORGEOUS QUARTZ COUNTERTOPS

**OATMEAL 25.5"x 85" - \$360.00 or 36"x 85" - \$500.00**  
**LIGHTNING 25.5"x 85" - \$450.00 or 36"x 85" - \$650.00**  
**SILVERY NIGHT 25.5"x 85" - \$300.00 or 36"x 85" - \$450.00**

Cuts are.... **\$1.00** Per Inch  
 Polish..... **\$1.00** Per Inch  
 Radius..... **\$25.00** Per Corner

**Sinks:**

Double Bowl..... **\$399.99**  
 Double Bowl  
 W/Wrap..... **\$299.99**  
 27" Single Bowl Sink .. **\$249.95**  
 Powder Coat Add .... **\$150.00**  
 Farm Sink W/ Apron Front  
 Double or Single..... **\$600.00**



19850 Houston Road | Lebanon, MO 65536  
 Phone: 888-776-0038 and 417-533-5080  
 Email: neighborhoods@hotmail.com

**Business Hours**  
 Monday to Friday: 8:00 a.m. – 5:00 p.m.  
 Saturday: 8:00 a.m. – 3:00 p.m.  
 Sunday: Closed



**BROWN SWISS/HOLSTIEN STEER:** 960lbs, \$.80/lb. 573-858-3215.

**3 CAR WEDGE TRAILER FOR SALE:** \$3,699. Bourbon, 573-732-9002.

**WANTED:** Old Military Rifles and Pistols. 816-838-6254.

**DARDEN PROFESSIONAL TIMBER HARVESTING, BUYING STANDING TIMBER:** Great prices, improve wildlife habitat and improve forest health. State Certified & Fully Insured! 573-247-4808 or 573-739-1122. Salem

**AUCTION REMINDER:** Saturday May 4, 8AM. Please see our Auction Directory for more information.

**3600 FORD TRACTOR:** Very nice. \$6,500. 573-766-5640.

**WANTED TO BUY:** Nash Metropolitan Convertible project or Citroen 2CV. 573-759-7143.

**JOHN DEERE 2940:** Diesel tractor, 80HP. \$8,500. (573)765-4406.

**BUYING OLD BARNs AND LUMBER:** 417-298-3509.

**KENNEL SELL-OUT:** Adults and puppies. For information 417-261-2006, 417-250-0248 cell.

**POOL TABLES:** Installations, moves, recoverers, repairs, accessories, etc. 573-646-1700.

**PIPE:** 2-2/3", Various length., make offer. 417-399-2353

**OLD WESTERN FLYER 3 WHEEL BI-CYCLE:** \$100. 573-734-2822.

## Remnant BLOW OUT SALE!

**CARPET**

- 12 X 23<sup>2</sup> TEXTURED CHOICE BB002  
REG. 587.00 ..... **\$399**
- 12 X 21<sup>3</sup> MOHAWK STYLE INFLUENCED WILD OATS  
REG. 650.00 ..... **\$396**
- 12 X 15<sup>2</sup> RICOCHET TUMBLE WEED 06  
REG. 314.00 ..... **\$199**
- 12 X 19<sup>5</sup> CLEAR IMAGE I#930 CHARIOT  
REG. 697.00 ..... **\$599**
- 12 X 13<sup>2</sup> CHERRY CREEK & IRON SIDE  
REG. 297.00 ..... **\$169**
- 12 X 13<sup>3</sup> LONDON FOG BEACH FRONT  
REG. 353.00 ..... **\$99**
- 12 X 13<sup>11</sup> DOLPHIN GREY  
REG. 546.00 ..... **\$259**
- 12 X 24<sup>2</sup> MYSTIC ISLAND SAND  
REG. 654.00 ..... **\$359**
- 12 X 18 CHESTERTON JUNGLE BEIGE  
REG. 336.00 ..... **\$199**
- 15<sup>2</sup> X 11 PINNACLE MUSHROOM  
REG. 297.00 ..... **\$179**

**VINYL**

- 12 X 22<sup>2</sup> 02122 PRELUDE BROWN EMBER  
REG. 606.00 ..... **\$199**
- 12 X 21<sup>1</sup> 60095 PACESELLER EARTHEN  
REG. 702.00 ..... **\$279**
- 12 X 11<sup>2</sup> FAST TRACK 04517 WARM HONEY  
REG. 377.00 ..... **\$139**
- 12 X 18 CHICKARY HICKORY  
REG. 480.00 ..... **\$259**
- 12 X 16 BURNISHED TIGER WOOD  
REG. 319.00 ..... **\$176**

LARGE SELECTION AVAILABLE ONLINE. CHECK OUT OUR WEBSITE FOR PICTURES AND MORE DETAILS AT [WWW.FALCONFLOORCOVERING.COM](http://WWW.FALCONFLOORCOVERING.COM)



**FALCON**  
 FLOOR COVERING  
 Family Owned Since 1972  
 417-532-3118  
 109 E. Commercial,  
 Lebanon, MO

**LOOKING FOR WATER BICYCLE:** Any shape. Leave message, 618-758-2830.

**WR-20 8-WHEEL RAKE:** \$1,000. 417-322-9727.



**BB & PELLET RIFLES:** \$75 each. 573-327-9068.

**AUCTION REMINDER:** Annual Spring Consignment Auction Saturday May 4th @ 10am. Please see our Auction Directory. Shannon Auctions.

**FARM EQUIPMENT FOR SALE:** Tractor, Wheel Rake, Haybine, Stock Trailer, More! 417-532-6981.

**JOHN DEERE MODEL-60 TRACTOR:** overall good condition. \$2,500. 636-584-3605.

**VILLA HOMES IN ROLLA:** Has NEW and USED Mobile Homes. Call David for info: 573-578-8072.

**1982 18' SKI BOAT:** 160 HP Mercruiser, inboard-outboard. Ready to go. \$3,200. 417-464-3895.

# Starnes Auto LLC

22115 Rt. 66 • Lebanon, MO 65536  
417.588.3159 Office • 417.718.2707 Cell  
[www.starnesauto.com](http://www.starnesauto.com)

|                                       |                 |
|---------------------------------------|-----------------|
| <b>2000 GRAND PRIX</b>                |                 |
| GOLD, 184, XXX MILES .....            | <b>\$2,500</b>  |
| <b>2000 BUICK LESABRE</b>             |                 |
| BLUE, 141, XXX MILES .....            | <b>\$2,800</b>  |
| <b>2001 CHEVY TAHOE</b>               |                 |
| GREEN, 298, XXX MILES .....           | <b>\$3,700</b>  |
| <b>2001 NISSAN FRONTIER SE</b>        |                 |
| 2WD, 145, XXX MILES .....             | <b>\$4,650</b>  |
| <b>2004 CHEVY CAVALIER</b>            |                 |
| TAN, 4DR, 38, XXX MILES .....         | <b>\$3,850</b>  |
| <b>2005 CHEVY MALIBU CLASSIC</b>      |                 |
| GOLD, 97, XXX MILES .....             | <b>\$2,950</b>  |
| <b>2007 PONTIAC G6</b>                |                 |
| SILVER, 95, XXX MILES .....           | <b>\$4,250</b>  |
| <b>2008 STATUREN AURA</b>             |                 |
| BLACK, 152, XXX MILES .....           | <b>\$3,200</b>  |
| <b>2009 SATURN VUE</b>                |                 |
| WHITE, 153, XXX MILES .....           | <b>\$4,650</b>  |
| <b>2010 COBALT</b>                    |                 |
| WHITE, 4DR, 94, XXX MILES .....       | <b>\$4,350</b>  |
| <b>2010 SCION XB</b>                  |                 |
| PURPLE, 74, XXX MILES .....           | <b>\$5,750</b>  |
| <b>2010 SCION XB</b>                  |                 |
| WHITE, 156, XXX MILES .....           | <b>\$4,500</b>  |
| <b>2012 CADILLAC SRX</b>              |                 |
| BLACK, 53, XXX MILES .....            | <b>\$13,900</b> |
| <b>2013 CHEVY EQUINOX</b>             |                 |
| GOLD, 58, XXX MILES .....             | <b>\$11,500</b> |
| <b>2014 CHEVY EQUINOX</b>             |                 |
| PEARL WHITE, 74, XXX MILES .....      | <b>\$11,500</b> |
| <b>2014 KIA SOUL</b>                  |                 |
| GRAY, GOOD TITLE, 68, XXX MILES ..... | <b>\$7,600</b>  |
| <b>2016 BUICK ENCORE</b>              |                 |
| WHITE, 28, XXX MILES .....            | <b>\$13,500</b> |
| <b>2017 BUICK ENCORE</b>              |                 |
| WHITE, 8, XXX MILES .....             | <b>\$17,500</b> |

**WE DO ALIGNMENTS!**

**KUSTER LOGGING**

BUYER of Standing Timber Oak and Walnut

Dozing Now Available

417-259-0047

References Available



**D7-17A CATERPILLAR BULLDOZER:** Hydraulic, 95%, under carriage, 10' blade, rops cab. 660-341-3627.

**BARN WOOD SIDING: 8" & 10" wide. 573-729-7226. [www.pineridgerustic.com](http://www.pineridgerustic.com)**

**NEW AIR CONDITIONER:** in box, 220 volt, 12,000btu. \$260. 573-3925403.

**WILLIAMS PEEP SIGHT:** with target knobs. Fits Marlin Model 39a. \$50. 636-239-2695. Washington.

**BRUSHHOG 6FT:** Box blade, heavy duty. \$650, 1995 Ford XLT-150, 4X4, farm truck, auto, 8cyl. 186,000, gooseneck. \$2,100. 573-729-2874.

**CLARINET:** with case. \$125 or trade. 573-327-9068.



## MIDWEST CONSTRUCTION

Free Estimates!

- Pole Barn • Garages • Framing
- Remodels • Roofing • Concrete
- Decks & Porches

Contact Abner Glick  
417-664-1794

## Cabin For SALE!

Two lots in Twin Beach near Warsaw, MO. Fixer Upper.

\$15,000

Call: 660-826-5536



**18' DECK BOAT AND TRAILER:** 135hp, Evinrude outboard, good condition. \$3,500. 573-261-0271.

**GRASSHOPPER 120 ZERO-TURN LAWN MOWER:** 48in cut, 20hp Kohler, 211hrs. \$2,500. Rogersville, 417-753-2747, 417-766-1991.

**CASE IH FARMALL : 4x4, 110HP, 2014, Bought new in 2015, 634hrs, Case-IH Front Loader, cab, a/c and heat, has many features. \$46,000. New Holland BR750 round baler, net wrap or twine, 4x6 bale size, w/ bale command, nice! \$10,500. Ava, 417-683-3595.**

**AUCTION REMINDER:** 2 Estate Auction. Sun May 5th @ 1pm. Sellers Auction. Please see our Auction Directory for more information.



## Wright Spray Foam Insulators, Inc.

Commercial & Residential

Call For A FREE Estimate

417-746-1953  
417-746-4932  
Norwood, Missouri

**WANTED TO BUY:** 15ft batwing brushgo. 417-322-0161.

**ANTIQU GE ICEBOX:** working. \$200. 636-297-1747.

**COLT DEALER CATALOG'S:** illustrated prices, circa #1950's-1960's. \$200. 573-764-3517. Call in P.M.

**8FT OFFSET DISK:** \$2,500. 573-765-4406.

**CUSTOM SAW MILLING:** Lebanon. 417-533-4607, 417-664-1195.

**CAR FOR PARTS HYUNDAI TIBURON:** Very clean. 573-353-6704.

**AUCTION REMINDER:** Public Auction. Friday, May 3rd @ 10am. Foster Auction. Please see our Auction Directory for more information.

**AUCTION REMINDER:** Farm Auction. Saturday, May 4 @ 10AM. Wheeler Livestock. Please see our Auction Directory for more information.

**AUCTION REMINDER:** Estate Auction. Saturday, May 4th @ 10AM. Midway Auction. Please see our Auction Directory for more information.

**JOHN DEERE A PEDAL TRACTOR:** Very nice. \$275. Belle, 573-859-6574.

**AGCO ALLIS 6690 DIESEL TRACTOR:** cab & air, 85hp, 4600hrs, with nice Westendorf TA 26 Loader. \$15,750. 573-765-4406.

**AUCTION REMINDER:** Mo State Uni Surplus Property Auction, Friday, May 3 @ 10am. Danahy Auctions. Please see our Auction Directory for more information.

**WOODEN DRESSER:** with 6 drawers. \$75. 573-205-9401.

**AUCTION REMINDER:** Large All-Day 2 ring Auction, Saturday, May 4th @ 10am. Kollmeier Auction. Please see our Auction Directory for more information.

**AUCTION REMINDER:** Every Wednesday at 10:30 am. Farmington Livestock. Please see our Auction Directory for more information.

**USED AMERICAN FAMILY DOUBLE-WIDE:** These do not last! Excellent condition. Call Quick, 573-499-9993 [columbiadiscounthomes.com](http://columbiadiscounthomes.com).

# MAKE TIME

TO DO THE THINGS YOU LOVE



Hustler's residential family of mowers are built stronger and perform faster, allowing you to quickly maneuver around obstacles with ease, including life's most difficult obstacle time.



*For Outstanding Products & Service*  
**AGRI-ENTERPRISES**

1-1/2 Miles South Of Licking, MO On Hwy 63

**573-674-2203 • 1-800-653-7152**

[www.agri-enterprises.com](http://www.agri-enterprises.com)

**CHEVY 2010 4X4 2500 CREW CAB:** 6-liter gas, runs and drives good. \$8,000. 417-646-8807.

**2-ROW CORN PLANTER:** field ready. 1-Row John Deere cultivator. 573-834-5456.

**AUCTION REMINDER:** Ranch House Online Bidding Ends May 15, 12:30p.m. Atterberry Auctions. Please see our Auction Directory for more information.

**YEARLING COLUMBIA EWE WITH LAMB:** (DOB 4-2-19, 14 lbs). \$600 for pair. 573-245-6851.

**FORD 3000 TRACTOR:** 2,500hrs, one owner. \$5,000. 573-747-2722.

**REG. 8YR OLD POLLED RED BRAHMA BULL. Reg 5yr old Gray Brahma bull. \$2,500 each OBO . 417-259-0396, Mtn Grove.**

**RICHLAND HIGH SCHOOL:** 1964, 1967 & 1968 yearbooks. \$12.50. 417-532-2045.

**2008 CAN-AM SPYDER:** Premier Edition, all options. excellent condition. \$6,800. 1994 Ford F350: 4-door, Dually, one owner, very good condition. 573-338-0368.

**CADET PUSH WEDEATER LAWN-MOWER MODEL 25A-262J710:** With 4 wheels, Fairly new, Paid \$323, selling for \$200 obo. Rolla, 928-514-0505.

**AUCTION REMINDER:** Online Equipment Auction, Ends May 9th. Schneider Auctioneers. Please see our Auction Directory for more information.

**ALLIS CHALMERS:** Hyd fold disk, good blades. \$2,000. 573-765-4406.

**18 STUB GUARDS:** for Hesston PT7 or 10 Haybine. \$30. Gerald, 573-764-2270.



**AUCTION REMINDER:** Real Estate & Personal Property Auction, Sunday, May 11 at 10am. Easterly Auction Company. Please see our Auction Directory for more information.

**2010 LAYTON SKYLINE 5TH WHEEL:** 31Ft, large slide-out, excellent condition. \$12,000. 573-729-4275.

**HESTON 4 BASKET TEDDER:** \$3,250. 573-765-4406.

**ALLIS 6080 DIESEL TRACTOR:** Cab and air, 80hp, 3,700hrs, nice. \$14,750. 573-765-4406.

**AUCTION REMINDER:** Saturday, May 4th @ 10AM. Quick Auction Service. Please see our Auction Directory for more information.

**AUCTION REMINDER:** Union School House Online Bidding Ends May 8, 12:30p.m. Atterberry Auctions. Please see our Auction Directory for more information.

**VINTAGE SEARS WORKING LATHE:** With tools. \$60. Hermann, 636-932-4429.

**1987 DODGE DAKOTA:** 6-cylinder, Automatic, 101,000 miles, rust free, excellent condition. \$2,000. 314-616-9862.

**TWO NEW VINYL WINDOWS:** Open upright, double pane. 62.5x38.5, 49.5x36.5 \$100/both, Super deal. Rolla, 928-514-0505.

**1982 CHEVY LUV DIESEL:** Runs good, 5-speed, PS, PB, Air, flatbed. 1981 Luv Diesel: running parts truck, 5-speed. No Sunday calls please, Buffalo. 417-733-0044.

**MOTORCYCLE 1/2 HELMET:** \$25. Stearns Riding Gloves: large, new. \$20 417-457-1023.

**SAM MILLERS LOGGING** looking for standing timber. 417-589-0346

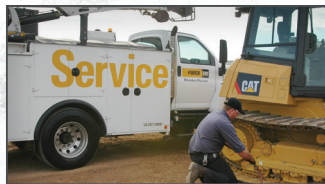

## THE RIGHT EQUIPMENT FOR EVERY JOB

*Always ready when YOU need it.*

+ From general construction to manufacturing, and every project in between, Fabick Cat is ready to serve your industry. We have the equipment you need to get the job done.

+ NEW | USED | RENTAL | SERVICE  
**WE DO IT ALL**

**800.845.9188** | [www.fabickcat.com](http://www.fabickcat.com)

**"TO EVER SERVE OUR CUSTOMERS BETTER"**



**E-GLEANER COMBINE:** Sheded, good. 417-646-8807.

**COMMERCIAL BUTLER BUILDING:** 32SQFT, make offer. 417-399-2353.

**A HISTORY OF PULASKI COUNTY, MO & FORT LEONARD WOOD:** "Lest We Forget," by Mabel Manes Mottaz, dated 1960. \$12.50. Lebanon, 417-532-2045.

**TWO GAITED TRAIL GELDINGS,** Registered purebred Arabian horses and Nubian goats. Rabbits \$7, Eggs, \$1 doz. Raymondville, 573-548-0219, 573-201-5901.

**XXL HEAVY DUTY WIRED:** Dog crate. Holds 100lb dog, with removable tray. \$100. serious inquirers only. 573-205-9401. Sullivan.

**STAIN GLASS MATERIALS:** includes \$100's stain glass, solder, lead & zinc, numerous working tools. \$350. 417-286-4563.

**REFURBISHED CLASSIC STARCRAFT POP-UP CAMPER.** \$1,000. Vienna, 573-759-7143.

**IHC 886 DIESEL TRACTOR:** cab and air. 80hp, good. \$12,500. (573)765-4406

**AUCTION REMINDER:** Cattle Sale, every Monday at Noon. Salem Livestock. Please see our Auction Directory for more information.

**JOHN DEERE 535 ROUND BALER:** monitor, kicker, net wrap. \$7,200. 573-765-4406.

**1999 F-250 TRUCK:** Runs good, current tags. \$2,500obo. 417-270-1776.

**2 PARAKEET CAGES:** \$50/piece. 417-646-8807.

**SILVER DOLLAR COLLECTION:** \$200. 573-764-3517, Call in P.M.

**12FT CHISEL PLOW:** Good! \$900. 417-322-0161.

**JOHN DEERE 4240:** Diesel Tractor, cab and air, power shift, 3,900hrs, with 568 Round Baler Monitor Kicker Mega Wide Picker Cover Net Wrap, Nice hay baling unit. All for \$44,500. 573-765-4406.

**14' GOOSENECK STOCK TRAILER:** \$2,250. 573-699-4861.

**2004 OPEN RANGE FIFTH WHEEL CAMPER:** 34', all weather, in good condition. \$10,500. Lebanon, 417-718-5520.

**PURE BRED BORDER COLLIES:** pups ready 5-20-19 \$100ea. Border collie/Australian Shepherd pups \$100ea. ready 5-31-19. Hartville, 417-259-9738.

**J.D. FIELD SPRAYER:** \$600. 417-322-0161.

**PAYING CASH** for Used Doublewides & Select Singles. Call Charlie, 573-205-7252.

**TROPHY CORSICAN RAM SKULL:** \$100. 417-270-1776.

**CHECKERED WALNUT WOOD STOCK PISTOL GRIP:** for Marlin Model 336 or 1895. \$100. Washington. 636-239-2695.

**AUCTION REMINDER:** Saturday, May 4th, 9am. Lorts Auction. Please see our Auction Directory for more information.

**MURRAY RIDING MOWER:** Good Tires, deck etc. needs motor. Only \$195/mower trade. 573-364-7465.

**AUCTION REMINDER:** 2 Country Properties Online Ends May 21, 12:30p.m. Atterberry Auctions. Please see our Auction Directory for more information.

**WE SELL HIGH TENSILE FENCE:** All woven, barbed, smooth! Best prices! Call Michael 417-322-0161, Lebanon.

**2014 OPEN RANGE 5TH WHEEL:** w/3 slides, excellent condition. 573-259-4291 for details. Pics available upon request.

**INDIAN ARCHERY 1950'S:** wood, recurve bow, with original box of Ben Pearson arrows. \$195. Rolla, 573-364-7465.

**REGISTERED BLACK ANGUS BULLS:** AI bred. \$1,250-\$2,950. Hartville, 417-259-2520.

**You pull it,  
we sell it...  
CHEAP!**



**U★PULL★IT**  
SELF-SERVICE AUTO PARTS

**We also have a large  
inventory of used tires and  
be sure to check out  
our used car lot!**

**Lebanon, MO**  
22395 Rt. 66  
417-588-3555  
Fax 417-588-8955

**Mon-Fri 8am - 6pm • Sat 8am - 4:30pm • Sun 9am - 4pm**

**WWW.SSUPULLIT.COM**  
Located next to S&S Recycling.



**Roll-off, Trailer, and Mobile Crushing Services Available**

**For All Your Metal Recycling Needs**

|                             |                              |
|-----------------------------|------------------------------|
| <b>Lebanon, MO</b>          | <b>Mtn. Grove, MO</b>        |
| 22395 Rt. 66 • 417-588-3555 | 8930 First Rd • 417-926-3360 |
| Fax 417-588-8955            | Fax 417-926-0180             |

**Monday-Friday 8:00am-4:30pm (Closed 12pm-1pm Lunch)**  
**Saturday 8:00am-Noon**  
email: [contact@ss-recycling.com](mailto:contact@ss-recycling.com)  
**Buyer of all types of scrap metal.**

**FORD 2300:** 4 cylinder motor & transmission, 43,000 miles. \$600 or trade. 573-734-2822.

**NEW NEW NEW DISPLAY HOUSE!!!**  
Call Marla to hear what is new inside 573-657-7040, [chateauhomes.net](http://chateauhomes.net).

**AUCTION REMINDER:** Monthly Consignment Auction. Friday, May 3 @ 6:00. R&R Auction. Please see our Auction Directory for more information.

**LIONEL TRAIN SET:** Steam engine, tender, caboose and other car, track and transformer. \$195. 573-364-7465, Rolla.

**AUCTION REMINDER:** Farm & Estate Auction. Sunday, May 5th @ 1pm. Nance Auction. Please see our Auction Directory for more information.

**1999 KODIAK 24' FLATBED GN TRAILER:** Wood floor, slide out ramps, dual jacks, tandem axle, 14,000 GVW, elec brakes, 14 Ply tires. \$3,800. Conway, 417-718-5347.

**WILBER'S FISH BRANCH ANGUS:** Large selection of yearling and 2yr old bulls available, Calving ease, good growth and carcass traits, very docile. Mexico, Mo. 573-473-6019. [www.fishbranch.com](http://www.fishbranch.com)

**LONG 92HP CAB TRACTOR:** Needs TLC. \$1,500. 417-321-1928.

**CHEVY 6-CYLINDER MOTOR:** fits 1947-52 car or truck. \$200 or trade. 573-734-2822, Bismarck.

**AB MACHINE:** lay down on. \$35. 636-297-1747.

**1995 GOLDWING:** Ultimate road bike. One owner. \$3,250. 417-399-6383.

**PINE LOG SIDING SALE: \$1.19 per L.F.**  
[www.pineridgerustic.com](http://www.pineridgerustic.com) 573-729-7226,  
573-247-2823.

**METAL DETECTOR:** \$125 or trade. 573-327-9068.

**ANTIQUA REVOLVER ACCESSORIES:** \$175. 573-764-3517, Call in P.M.

**FIREPLACE LOG GRATE:** 28" wide. \$25. 636-239-2695, Washington.

**AUCTION REMINDER:** Public Auction Saturday, May 11th at 10am. Sam Crawford Auction Service. Please see our Auction Directory for more information.



# Spring is the Time Of Plans And Projects.



## DELUXE BUILDING PACKAGES



|                 |                 |             |
|-----------------|-----------------|-------------|
| <b>24x40x10</b> | Galvalume ..... | \$5,797.55  |
|                 | Painted .....   | \$6,401.76  |
| <b>24x32x10</b> | Galvalume ..... | \$5,616.66  |
|                 | Painted .....   | \$6,098.95  |
| <b>30x40x10</b> | Galvalume ..... | \$6,430.69  |
|                 | Painted .....   | \$7,099.08  |
| <b>30x40x12</b> | Galvalume ..... | \$6,886.06  |
|                 | Painted .....   | \$7,598.22  |
| <b>40x60x12</b> | Galvalume ..... | \$11,272.16 |
|                 | Painted .....   | \$12,461.71 |

All Buildings Quoted Have #2 Lumber And #1 Galvalume Or Limited Lifetime Painted Metal

All Buildings Are Heavy 29 Ga. Metal, Three 2"x6" T&G Splashboards, All Poles 5"x5" Or Larger, CCA Treated, Fully Trimmed With One 3'x6' Walk-Through Door & One Large Sliding Door.

Plus Tax. Labor & Delivery Available On All Building Packages.  
Prices may vary due to local code restrictions.

## Metal Roofs Designed To Look Great On Your Home!

**HEAVY 29 Ga. METAL # 1**  
Limited LIFETIME WARRANTY  
**29 Ga. & 26 Ga. Painted**  
CUT TO LENGTH PANELS



GALVALUME METAL UNPAINTED  
**25 YEAR WARRANTY**

**\$48.50**

#1 Standard Panels, 29 Ga.

**Ask About Our Quick Service.**  
Over **20** Colors and Several Styles To Choose!

**Good quality, quick service**

## DECK PACKAGES AVAILABLE AT BYLER BUILDING SUPPLY



**Roof Is Optional**  
*Additional Sizes & Custom Shapes Available!*

|            |        |
|------------|--------|
| 8x10.....  | \$1145 |
| 8x16.....  | \$1375 |
| 10x14..... | \$1478 |
| 12x16..... | \$1927 |

- 1 Set of Steps
- Handrails
- 2x2 Balusters
- All Deck Boards & Railing Screwed, Up To 4' High, All #2 Treated



**BYLER BUILDING SUPPLY, LLC**  
2 1/2 MILES EAST OF SEYMOUR ON 60, 1/4 MILE NORTH AT AUTO SALVAGE WWW.BYLERSUPPLY.COM  
**877-556-8855** MON.-FRI. 7:30-5 SAT. 8-12 FAX NO. 417-935-2995 417-771-3100  
VISIT US AT WWW.BYLERSUPPLY.COM

# WEEKLY TRADER MAGAZINE

*by mail!*



## Delivery Deals Week To Week

Simply return this completed Subscription Form with check or money order  
to: **Weekly Trader, P.O. Box 192, Lebanon, MO 65536**



|                      |          |
|----------------------|----------|
| _____ 4 weeks .....  | \$8.00   |
| _____ 12 weeks ..... | \$24.00  |
| _____ 24 weeks ..... | \$48.00  |
| _____ 52 weeks ..... | \$104.00 |

Name: \_\_\_\_\_

Address: \_\_\_\_\_

City, State, Zip: \_\_\_\_\_

Phone: \_\_\_\_\_

You may also call our office 417-532-2800  
to subscribe with credit or debit card.



# \$2,500 - \$11,000 LOT

Lindsay Chevrolet & Lindsay Ford

Mon.-Fri. 8 am - 7 pm  
Sat. 8 am - 5 pm  
Not responsible for typos.  
\* with approved credit

## 417-588-7995

West City Route 66  
& South Monroe  
Lebanon, MO

Bobby Rogers, Manager • Aaron Wehner, Finance • Mike Forner, Steve "Whitey" Helton, Larry Davis, Sales

### Cars

|          |  |          |
|----------|--|----------|
| QC75331  | 2003 FORD T-BIRD CONV.<br>V8, AUTO, FWD, GRAY .....            | \$11,900 |
| QC75393  | 2009 CHEVY AVEO LS<br>4CYL., 5SPD., WHITE.....                 | \$5,900  |
| QC75376  | 2010 HONDA CIVIC LX<br>4CYL., AUTO, FWD, BLACK .....           | \$10,600 |
| LT7223A  | 2013 CHEVY IMPALA LT<br>V6, AUTO, FWD, MAROON.....             | \$10,400 |
| LT28552  | 2013 VOLKSWAGON JETTA<br>4CYL., TDI, 5 SPD., FWD, SILVER ..... | \$9,800  |
| QC75215B | 2013 CHRYSLER 200 LX<br>4CYL., AUTO, FWD, MAROON .....         | \$7,700  |
| QC75444  | 2013 FIAT 500 POP<br>4CYL., AUTO, FWD, BRONZE.....             | \$8,800  |
| LT28470  | 2013 NISSAN JUKE S<br>4CYL., AUTO, FWD, GRAY .....             | \$8,900  |
| QC75320  | 2014 DODGE DART SXT<br>4CYL., AUTO, SEDAN, FWD, BLUE .....     | \$9,600  |
| LC28496  | 2014 FORD FOCUS S<br>4CYL., AUTO, FWD, BLACK .....             | \$10,200 |
| LC6541B  | 2014 FORD FUSION<br>4CYL., AUTO, FWD, BLUE .....               | \$7,900  |
| QC75443  | 2014 CHEVY SONIC LS<br>4CYL., AUTO, FWD, BLACK .....           | \$8,900  |
| LC28359  | 2014 CHEVY SONIC LT<br>4CYL., AUTO, FWD, RED.....              | \$8,900  |
| LC28385  | 2014 CHEVY SPARK LT<br>4CYL., AUTO, FWD, WHITE .....           | \$9,800  |
| LC28539  | 2015 CHEVY MALIBU LT<br>4CYL., AUTO, FWD, WHITE .....          | \$11,200 |
| LC28469  | 2015 CHEVY SONIC LS<br>4CYL., AUTO, FWD, WHITE .....           | \$10,900 |
| QC75386  | 2015 CHRYSLER 200 LIMITED<br>4CYL., AUTO, FWD, BLUE .....      | \$9,400  |
| LC7050A  | 2015 CHEVY SPARK LS<br>4CYL., 5SPD., FWD, BLUE .....           | \$9,300  |
| LC28497  | 2016 HYUNDAI ELANTRA<br>4CYL., AUTO, SILVER .....              | \$11,700 |
| QC75363  | 2016 CHEVY CRUZE LS<br>4CYL., AUTO, FWD, RED.....              | \$11,400 |

### Trucks

|         |   |         |
|---------|---|---------|
| QT75292 | 2005 DODGE RAM CREW<br>V8, AUTO, 4WD, BEIGE .....               | \$9,900 |
| LT7061A | 2006 FORD F450 6.0 D. MOTOR<br>AUTO, RWD, FLAT BED, WHITE ..... | \$7,300 |

### Trucks

|         |   |          |
|---------|---|----------|
| QT75460 | 2007 FORD SPORTRACK<br>V8, AUTO, 4WD, GRAY .....              | \$12,400 |
| QT75475 | 2008 FORD F150 REG. CAB<br>V8, AUTO, 4WD, XL, WHITE .....     | \$9,900  |
| QT75395 | 2012 GMC CANYON SLE<br>REG. CAB, 5CYL., AUTO, RWD, BLUE ..... | \$9,400  |

### SUVs

|          |   |          |
|----------|---|----------|
| QT75476  | 2005 JEEP GRAND CHEROKEE LIMITED<br>V8, AUTO, 4WD, WHITE .....        | \$7,900  |
| LT28558  | 2007 FORD EXPLORER SPORTRACK<br>V8, AUTO, 4WD, BLUE.....              | \$5,900  |
| QT75420  | 2007 CHEVY SUBURBAN LS<br>V8, AUTO, 4WD, BLUE.....                    | \$11,900 |
| LT28432A | 2008 FORD ESCAPE XLT<br>4CYL., AUTO, FWD, GRAY.....                   | \$6,900  |
| LT28409A | 2010 CHEVY TAHOE LT<br>V8, AUTO, 4WD, WHITE .....                     | \$11,900 |
| QT57284B | 2011 KIA SPORTAGE SX<br>4CYL., AUTO, FWD, ORANGE .....                | \$11,425 |
| LT28377  | 2012 FORD ESCAPE XLT<br>V6, AUTO, FWD, WHITE .....                    | \$8,500  |
| LT28418A | 2013 CHEVY CAPTIVA SPORT LT<br>4CYL., AUTO, FWD, SILVER .....         | \$10,400 |
| QC75392A | 2013 HYUNDAI SONATA LIMITED<br>4CYL., AUTO, FWD, BLUE, 71K MILES..... | \$10,900 |
| LT28543  | 2014 DODGE JOURNEY SXT<br>4CYL., AUTO, FWD, WHITE .....               | \$9,450  |
| QT75335  | 2014 JEEP COMPASS<br>4CYL., AUTO, 4WD, SPORT, RED .....               | \$10,900 |

### Vans

|         |  |          |
|---------|--|----------|
| QC75394 | 2016 DODGE GRAND CARAVAN SE<br>V6, AUTO, FWD, GRAY ..... | \$12,900 |
|---------|--|----------|

## \$5,000 or Less!

|           |  |         |
|-----------|--|---------|
| QT57489B1 | 2002 DODGE RAM<br>V8, AUTO, 2WD, REG. CAB, WHITE .....   | \$4,900 |
| QT75375   | 2008 MITSUBISHI ENDEAVOR LS<br>V6, AUTO, 4WD, BLACK..... | \$4,900 |
| LT28320B  | 2010 CHEVY HHR LS<br>4CYL., 5 SPD., BLUE .....           | \$4,700 |

**OVER 90 PRE-OWNED UNITS IN STOCK!**

**WWW.LINDSAYAUTOGROUP.COM**

**SALE BAND SAWMILL:** Will demonstrate. \$4,500. Ava, 417-543-8261.

**BOBCAT 853 DIESEL SKID STEER LOADER:** Cab, 58hp. \$8,950. 573-765-4406.

**AUCTION REMINDER:** Tuesday, May 7th @ 1PM. Rick Dixon Auction. Please see our Auction Directory for more information.

**VOYAGER MOTORCYCLE TANK BAG:** Never out of original bag. \$50. 417-457-1023.

**\$\$\$\$\$ MOBILE HOME SAVINGS** That is what we are about for the last 36 years. New. Used, All Sizes. 573-657-2176 amegamobile-homes.com

**STANDING KENMORE FREEZER:** working, light, easy to move. \$50. 636-297-1747.

**USED AMERICAN FAMILY DOUBLE-WIDE** These do not last! Excellent condition. Call Quick, 573-499-9993 columbiadiscountohomes.com.

**6-MONTH OLD 3/4-BELGIAN 1/4-STANDARD BRED FILLY:** 417-298-3509.

**REGISTERED BLACK ANGUS BULLS:** 417-453-6332. Plato.

# We Buy White Oak Logs!

**Independent Stave Company**  
welcomes all white oak suppliers!

- ✓ Top prices for your logs
- ✓ Experienced log buyers
- ✓ Professional service

[www.independentstavecompany.com](http://www.independentstavecompany.com)

Chad Cook | Salem Wood Products  
**417.718.2950**  
5 miles north of Salem, MO on Hwy 19



**INDEPENDENT STAVE COMPANY**  
*Log Procurement & Sales*

**Built Stronger to Last Longer**

# Gooseneck

Trailer Mfg. Co., Inc.

## Savings Start Here!



24 x 6'8" Gooseneck Brand Stock Trailer  
**Several In Stock**  
Same day financing with Ag Direct (with approved credit)

**LET US BE YOUR PEOPLE!!**

## WESTGATE TRAILER & EQUIP.

**417-351-6974 • 417-926-7733**  
www.westgatetrailer.net  
8920 W Business 60 • Mtn. Grove, MO  
7136 W Farm Road 140 • Springfield, MO  
**FULL SERVICE SHOP**  
OPEN: Mon.-Fri. 8-5 And "YES!" Sat. 8-Noon!

**AUCTION REMINDER:** Farm Equipment Liquidation Auction! Friday 17th, @10am, Southwest Auction Service. Please see our Auction Directory for more information.

**HUGE NEW SEMI TIRE SALE:** 11R-24-5, 16-ply Drive. \$249. Trailer 14-ply. \$230. L-Pro-22-5, 16-ply Drive. \$265. Trailer 14-ply. \$240. 11R-245, 16-ply Drive. \$275. Trailer, 16-ply, A/P. \$265. L-Pro-24-5 16-ply Drive. \$266. Trailer 14-ply. \$205. 0-sizes, Free Warranty, Delivery. Call 417-276-2435.

**NEW HOLLAND:** 1411 diskbine. \$7,250. 573-765-4406.

**NEW/USED PARTS:** For everything cars, pick-ups, semi's, farm/construction equipment. "warranted/delivery. 800-807-9612.

**FOR SALE 18' GOOSENECK CATTLE TRAILER:** Well built. \$1,000. 417-746-4688.

**AUCTION REMINDER:** Saturday, May 4th, 8am. Buckner & Gately Auctions. Please see our Auction Directory for more information.

**NEW HOLLAND TRACTOR MODELTC40D:** 40hp, diesel, 4x4, loader, hydrostat, 650hrs, w/New Holland backhoe, brushhog, auger, 12/15kw generator 3pt, backblade, 3pt log splitter. \$21,750. 417-286-4563.

**PROJECTS:** 2 DOOR PONTIACS, 1966 Bonneville, 1968 Ventura. \$2,000 each. 1972 Grand Prix. \$2,500. 417-818-2304, Sparta.

**AUCTION REMINDER:** Personal Property Auction. Sunday May 5th @ 2pm. Easterly Auction. Please see our Auction Directory for more information.

**2011 FORD F150 PLATINUM SUPER CREW CAB:** 4x4, 3.5L, V6 EcoBoost, Black, new tires, drive great, 95,000 miles, salvage title, very minor damage repaired. \$17,500. Conway, 417-718-5347.

**MOTO 4 YAMAHA 225:** \$500. 417-322-9727.

**AUCTION REMINDER:** Thursday, May 9th, 9:31am. Chupps Auction. Please see our Auction Directory for more information.

**MARK'S DUMPTRUCK BACKHOE SERVICE:** \$75/HR, free estimates, 3hr min. Conway, 417-493-8562.

**RED ANGUS 1/8TH GELBVIEH A-I BALANCER BULL:** 16 1/2 months old, heifer bull. Pinnacle Ranch. 417-679-4269, Gainesville.

**BRUSH CLEARING:** 417-650-0596. [www.brushmasterlandclearing.com](http://www.brushmasterlandclearing.com)

**302 TRANSMISSION:** With transfer case. 82 Bronco Topper. M1 22 Rifle with scope. Ford Rear End for 87 pickup. 573-858-3238, Salem.

**CHEMICAL MIXER TANK:** 16&30gal. \$30 a piece. 417-646-8807.



**AUCTION REMINDER:** Saturday, May 4th @ 9am Richard Moffat Auction Service Please see our Auction Directory for more information.

**1999 HARLEY-DAVIDSON SOFTAIL:** T-bar, handle bars, Screamin Eagle exhaust, back rest, wide forks, silver, lots chrome, good tires, runs good. \$6,900. 417-493-2989, Stafford.

**YOUNG COWS FOR SALE: 75 BLACK & Black/white Face, Stages P2 & P3. 40 Red Angus cows, P2 & P3. Cows are gentle & big. Call 660-838-6247, 660-537-6247.**

**FIREARMS:** Professional Repairs and Restorations. Baron's Gunsmithing. 573-363-5801, Camdenton.

[www.myweeklytrader.com](http://www.myweeklytrader.com)

**WANTED PINBALL MACHINES.** 573-424-7200.

**OMAR'S LOGGING:** Oak and Walnut, excellent prices, Amish owned and operated. 417-741-0440, leave message.

**AIRBAGS OFF OF 96' DODGE:** Like new condition. \$150. 417-766-1991 or 417-753-2747.

# METRO MOTORS INC.

## R.V. SALES

**NEW GREY WOLF, CHEROKEE & ROCKWOOD!  
GREAT SELECTION OF NEW & PREOWNED RVs**

|   |  |
|---|--|
| <ul style="list-style-type: none"> <li>•2019 26 DBH Greywolf TRL<br/>Large Slide-out..... \$20,900</li> <li>•2019 214W Rockwood A-Frame<br/>Loaded!..... \$14,900</li> <li>•2019 228 BHESP Rockwood Pop-up<br/>Loaded!..... \$14,900</li> <li>•2019 26RP Greywolf Toy Hauler<br/>Loaded!..... \$19,900</li> <li>•2012 350RL Brookstone<br/>5th Wheel, 3 Slides, King Bed..... \$28,500</li> </ul> | <ul style="list-style-type: none"> <li>•2019 16 BHS Wolf Pup..... \$12,500</li> <li>•2016 17BH Greywolf TRL..... \$15,500</li> <li>•2000 34' Allegro Bay<br/>V-10 Ford, 71,xxx Miles..... Sale Price \$24,500</li> <li>•2018 122 S Rockwood A Frame..... \$12,500</li> <li>•2017 210 RB I-Go Cloud Trailer<br/>..... /New \$17,500</li> <li>•2018 82975<br/>5th Wheel, Ext. Living Room, R/King Bed, 4 Slides. \$37,500</li> </ul> |
|---|--|

**"Where Your Satisfaction Really Counts"**  
2727 S. Campbell - Springfield, MO - Visit our website at [www.metro-motors.biz](http://www.metro-motors.biz)  
**417-882-6800**

**Gooseneck and Winchester Star pipe cattle trailers the best in the business here and ready...**



10% Down  
\$152 Per Mo  
60 Month w.a.c  
\$8,900

Cowtown USA

I-44 Exit 203 • 413 Daniels Rd.  
**Cuba, MO • 573-885-6300**  
[www.cowtownusainc.com](http://www.cowtownusainc.com)

**JOHN DEERE 6400:** Diesel, cab and air. \$16,000. (573)765-4406

**L3400D KUBOTA:** 4wd tractor with loader, 34HP, gear drive, low hours with 5' bush hog. \$16,900. 417-270-1505

**WHEEL FOR FORD 8N TRACTOR:** 3''X 19''. \$40. Gerald, 573-764-2270.

**FARMALL CUB: \$400. Lumber rack: Heavy duty. \$250. Bourbon, 573-732-9002.**

**TRAILERS NEW CAR HAULER:** 18x82, 7,000GVW, loaded. \$2,475. 417-399-6383.

**TEE'S COW CATCH FENCE LINE FEEDER:** with 5 stations. \$200. Hermann, 636-932-4429.

**NUVIAN BUCK KIDS:** from excellent quality milking does. 417-650-1881.

**JOHN DEERE 337 SQUARE BALER.** \$2,250. 573-765-4406.

**500 PAPER WESTERNS:** All kinds of good authors. 417-247-1689, Thomasville. MO.

**NEW NEW NEW DISPLAY HOUSE!!!** Call Marla to hear what is new inside 573-657-7040, [chateauhomes.net](http://chateauhomes.net).

**LIKE NEW PEDESTAL:** for front loader washer or dryer, 12''x24 3/8''x 27''. \$50. Gerald, 573-764-2270.

**YEARLING COLUMBIA RAM:** Registered, RR Status. Very Gentle. \$300. 573-245-6851.

**25 ALL STEEL DOORS:** with hinges & door knobs. \$200, all. 573-734-2822.

**NEW MINKOTA EDGE TROLLING MOTOR:** 45# Thrust, 36'' shaft. \$150. Theodosia, 417-273-4386.

**BLOW-TORCH:** With 8 filled canisters. \$50. Rolla, 928-514-0505.

**\$\$\$\$\$ MOBILE HOME SAVINGS** That is what we are about for the last 36 years. New. Used. All Sizes. 573-657-2176 [amegamobile-homes.com](http://amegamobile-homes.com)

**DOUBLE GRASS BAGGER:** For a Series 100 John Deere Lawnmower. \$175. 417-457-1023.

**L4400 KUBOTA:** 4wd tractor with loader. \$21,500. 417-270-1505.

**TWIN BED W/FRAME:** With 4 sets of sheets, Clean. \$45. 815-904-4248.

**2000 CHEVY 2500 REGULAR CAB:** New tires, brakes, rotors, shocks, no rust, sharp. \$7,500. 417-399-6687.

**M8540 KUBOTA:** 4wd tractor with loader, 85HP, open station, low hours, hydraulic shuttle, 12 speed. \$32,500. 417-270-1505.

**2004 JOHN DEERE-2210:** 24hp, 4wd compact tractor with John Deere 210-loader and 62'' belly-mower, tractor is mint condition, with 180 original hours. \$10,900obo. Lebanon. 417-718-4787

**2007 FIFTH WHEEL:** 38' Wyoming by Coachman, 4 Seasons, 3 Slides. \$13,750. 417-399-6383.

**I BUY....** used mobile homes. Call or text 573-338-6250 or email [GregS.CDH@outlook.com](mailto:GregS.CDH@outlook.com)

**WANTED TO BUY:** Diskbine mower, rolls/flail. 417-322-0161.

**AUCTION REMINDER:** Every Wednesday at 10:30 am. Farmington Livestock. Please see our Auction Directory for more information.

**WANTED, TIMBER TO LOG ON SHARES:** Honest, reliable, references. 417-533-4607, 417-664-1195.

**RHINO 8'6" 3PT FINISH MOWER:** Good condition. \$1,500. 417-646-8807.

**AUCTION REMINDER:** Real Estate Auction, Saturday, May 4th @ 11:30am Knight Auction. Please see our Auction Directory for more information.

**BROWN SWISS/HOLSTIEN STEER:** 960lbs, \$.80/lb. 573-858-3215.

**AUCTION REMINDER:** Saturday May 4, 8AM. Please see our Auction Directory for more information.

**3600 FORD TRACTOR:** Very nice. \$6,500. 573-766-5640.

**AUCTION REMINDER:** Every Wed. @10:30AM Farmington Livestock. Please see our Auction Directory for more information.

**AUCTION REMINDER:** Saturday, May 4th @ 10am. Danahy Auctions. Please see our Auction Directory for more information.

**POOL TABLES:** Installations, moves, recover, repairs, accessories, etc. 573-646-1700.

**PIPE:** 2-2/3", Various length., make offer. 417-399-2353

**OLD WESTERN FLYER 3 WHEEL BICYCLE:** \$100. 573-734-2822.

**IRRIGATION PUMP:** W/Deutz engine on trailer. \$800. 417-322-0161.

**BB & PELLET RIFLES:** \$75 each. 573-327-9068.

# Which Kubota Is Right For You?

Kubota *THE RIGHT EQUIPMENT IS RIGHT AROUND THE CORNER.* Kubota

|   |  |
|---|--|
| <p><b>L2501 DT PACKAGE DEAL</b></p> <p>25HP Kubota diesel engine***<br/>4WD, Ag Tires, 18' Trailer,<br/>5' Box Blade, Kubota Loader,<br/>5' Land Pride Brush Hog,<br/>6 Year Power Train Warranty***<br/><b>\$0 Down, 0% A.P.R.<br/>for 60 months**</b><br/><b>\$20,495</b></p> | <p><b>L3901 DT PACKAGE DEAL</b></p> <p>39 Kubota diesel engine***, 4WD, Ag Tires, 18' Trailer,<br/>5' Box Blade, Kubota Loader, 5' Rotary Cutter.<br/>6 Year Power Train Warranty***<br/><b>\$0 Down, 0% A.P.R.<br/>for 60 months**</b><br/><b>\$24,795</b></p>                        |
| <p><b>L3301 DT PACKAGE DEAL</b></p> <p>33 Kubota diesel engine***<br/>4WD, Ag Tires, 18' Trailer, 5'<br/>Box Blade, Kubota Loader,<br/>5' Land Pride Brush Hog,<br/>6 Year Power Train Warranty***<br/><b>\$0 Down, 0% A.P.R.<br/>for 60 months**</b><br/><b>\$23,495</b></p>   | <p><b>L4701 DT PACKAGE DEAL</b></p> <p>47 Kubota diesel engine***, 4 cyl., 4WD, Ag Tires,<br/>18' Trailer, 6' Box Blade, Kubota Loader,<br/>6' Land Pride Rotary Cutter.<br/>6 Year Power Train Warranty***<br/><b>\$0 Down, 0% A.P.R.<br/>for 60 months**</b><br/><b>\$30,995</b></p> |

**ALL-NEW GAS-POWERED RTV-XG850 SIDEKICK**

POWER • PERFORMANCE • HANDLING • STYLE

48HP\*\*\*, 40 mph transport speed, gasoline engine.  
Sidekick is a multi-purpose utility vehicle. 4 colors to choose from.  
**\$0 Down, 0% A.P.R. for 48 months\***

**Get unmatched Kubota quality. Kubota designed, engineered and built. More package deals available.**

**Visit Us In TWO Locations!**

|  |   |
|--|---|
| <b>8665 Outer Road, Mtn. Grove</b><br><b>417-926-5454 • 877-926-5458</b> | <b>4973 W. US Hwy. 160, West Plains</b><br><b>417-256-0420 • 800-766-0420</b> |
|--|---|

\* \$0 Down, 0% A.P.R. for 48 months. Qualifying Equipment: RTV-XG850. \$0 Down, 0% A.P.R. financing for up to 48 months on purchases of select new Kubota RTV-XG850 equipment from participating dealers' in-stock inventory is available to qualified purchasers through Kubota Credit Corporation, U.S.A.; subject to credit approval. Some exceptions apply. Example: 48 monthly payments of \$20.83 per \$1,000 financed. Offer expires 5/31/19. See us or go to KubotaUSA.com for more information. \*\* \$0 Down, 0% A.P.R. for 60 months. Qualifying Equipment: BX, B, L, MX and M, MH(M7), RB, DMC, DM, RA and TE Series. \$0 Down, 0% A.P.R. financing for up to 60 months on purchases of select new Kubota L2501 DT, L3301 DT, L3901 DT or L4701 DT equipment from participating dealers' in-stock inventory is available to qualified purchasers through Kubota Credit Corporation, U.S.A.; subject to credit approval. Some exceptions apply. Example: 60 monthly payments of \$16.67 per \$1,000 financed. Offer expires 5/31/19. See us or go to KubotaUSA.com for more information. \*\*\* For complete warranty, safety and product information, consult your local Kubota dealer and the product operator's manual. Power (HP/KW) and other specifications are based on various standards or recommended practices. \*\*\*\* Only terms and conditions of Kubota's standard Limited Warranty apply. For warranty terms, see Kubota's Limited Warranty at www.KubotaUSA.com or authorized Kubota dealers.

**3 CAR WEDGE TRAILER FOR SALE:** \$3,699. Bourbon, 573-732-9002.

**WANTED:** Old Military Rifles and Pistols. 816-838-6254.

**DARDEN PROFESSIONAL TIMBER HARVESTING, BUYING STANDING TIMBER:** Great prices, improve wildlife habitat and improve forest health. State Certified & Fully Insured! 573-247-4808 or 573-739-1122. Salem

**BUYING OLD BARNs AND LUMBER:** 417-298-3509.

**WANTED TO BUY:** Nash Metropolitan Convertible project or Citroen 2CV. 573-759-7143.

**JOHN DEERE 2940:** Diesel tractor, 80HP. \$8,500. (573)765-4406.

**KENNEL SELL-OUT:** Adults and puppies. For information 417-261-2006, 417-250-0248 cell.

**AUCTION REMINDER:** Annual Spring Consignment Auction Saturday May 4th @ 10am. Please see our Auction Directory. Shannon Auctions.

**FRONT END LOADER:** Du-all 125. quick attach, 6' bucket. \$1,400. AC 7' Sickle Mower. \$400. Rogersville, 417-753-2747, 417-766-1991

**LOOKING FOR WATER BICYCLE: Any shape. Leave message, 618-758-2830.**

**WR-20 8-WHEEL RAKE:** \$1,000. 417-322-9727.

**AUCTION REMINDER:** Farm Auction. Saturday, May 4 @ 10AM. Wheeler Livestock. Please see our Auction Directory for more information.





# Seeger's Military Support Month

## Our Latest Used Inventory!

|        |                                |          |        |                               |          |        |                                  |          |
|--------|--------------------------------|----------|--------|-------------------------------|----------|--------|----------------------------------|----------|
| 7688A  | 2014 SUBARU XV CROSSTREK ..... | \$17,588 | 7542C  | 2015 NISSAN ALTIMA .....      | \$15,988 | 7539A  | 2015 TOYOTA TACOMA.....          | \$25,588 |
| 7440B  | 2015 NISSAN PATHFINDER.....    | \$16,988 | 7589A  | 2015 FORD TAURUS.....         | \$15,988 | 7674A  | 2018 DODGE CHALLENGER.....       | \$25,988 |
| P9476B | 2015 JEEP PATRIOT.....         | \$11,988 | P9509  | 2016 TOYOTA COROLLA.....      | \$15,988 | P9519  | 2016 TOYOTA HIGHLANDER.....      | \$27,988 |
| 7632A  | 2017 TOYOTA RAV4 HYBRID.....   | \$22,988 | P9495  | 2017 TOYOTA CAMRY.....        | \$16,588 | 7527A  | 2018 TOYOTA AVALON HYBRID.....   | \$28,988 |
| 7624A  | 2003 TOYOTA CAMRY.....         | \$5,988  | 7310A  | 2016 TOYOTA CAMRY.....        | \$17,988 | 7550A  | 2016 TOYOTA TUNDRA.....          | \$28,988 |
| P9496A | 2010 TOYOTA PRIUS.....         | \$7,988  | P9493A | 2015 HONDA ACCORD.....        | \$17,988 | P9505A | 2015 FORD MUSTANG.....           | \$28,988 |
| 7690A  | 2010 TOYOTA COROLLA.....       | \$8,988  | P9481  | 2017 DODGE GRAND CARAVAN..... | \$17,988 | P9517  | 2018 JEEP WRANGLER UNLIMITED ... | \$29,888 |
| 7554B  | 2014 TOYOTA PRIUS C.....       | \$10,988 | P9511  | 2015 TOYOTA RAV4.....         | \$17,988 | 7381A  | 2017 TOYOTA TACOMA.....          | \$31,988 |
| 7687A  | 2016 TOYOTA COROLLA.....       | \$11,988 | 7043B  | 2014 BUICK ENCLAVE.....       | \$18,988 | 7497A  | 2016 TOYOTA 4RUNNER.....         | \$31,988 |
| 7644A  | 2013 TOYOTA PRIUS.....         | \$11,988 | P9513  | 2018 TOYOTA CAMRY.....        | \$18,988 | 7633A  | 2016 TOYOTA TACOMA.....          | \$31,988 |
| 7542A  | 2013 TOYOTA RAV4.....          | \$12,988 | P9514  | 2018 TOYOTA CAMRY.....        | \$18,988 | 7697A  | 2016 TOYOTA SEQUOIA.....         | \$32,988 |
| 7308E  | 2015 JEEP PATRIOT.....         | \$13,588 | P9468  | 2018 TOYOTA RAV4.....         | \$19,988 | 6854A  | 2018 TOYOTA TACOMA.....          | \$32,988 |
| P9482A | 2016 TOYOTA SCION IM.....      | \$13,988 | 7654B  | 2015 LINCOLN MKS.....         | \$20,988 | 7612A  | 2017 TOYOTA TACOMA.....          | \$32,988 |
| P9499A | 2017 JEEP COMPASS.....         | \$14,588 | P9484  | 2017 NISSAN ROGUE.....        | \$21,988 | P9498  | 2018 JEEP WRANGLER UNLIMITED ... | \$32,988 |
| P9500  | 2018 TOYOTA COROLLA.....       | \$14,588 | P9502  | 2018 TOYOTA RAV4.....         | \$21,988 | P9504  | 2019 TOYOTA SIENNA.....          | \$33,988 |
| P9501  | 2018 TOYOTA COROLLA.....       | \$14,588 | P9503  | 2018 TOYOTA RAV4.....         | \$22,988 | P9506  | 2019 TOYOTA TUNDRA.....          | \$34,988 |
| 7675A  | 2013 CHEVY SILVERADO 1500..... | \$14,988 | P9512  | 2018 TOYOTA CAMRY.....        | \$23,988 |        |                                  |          |
| 7483A  | 2016 KIA OPTIMA.....           | \$14,988 | P9515  | 2019 TOYOTA CAMRY.....        | \$23,988 |        |                                  |          |
| P9518  | 2018 TOYOTA COROLLA.....       | \$15,588 | 7689A  | 2017 TOYOTA PRIUS.....        | \$24,988 |        |                                  |          |



**PROUD WINNER OF THE PRESIDENT'S AWARD FOR THE 2ND YEAR IN A ROW!**



**TOYOTA**  
Let's Go Places

Doing Business  
the Right Way  
The Seeger Way



**ENGINES FOR LIFE**

Call for details  
Non-Factory Lifetime Limited Warranty  
Good at participating dealerships



**SATURDAY SERVICE 8AM-4PM**



Toll Free:  
**800-844-6026**



Next to Walmart, St Robert  
573-336-7111  
SeegerTOYOTA.net

**SEEGER CARE**

- ALL PREOWNED VEHICLES COME WITH SEEGER CARE!**
- 1 **FREE** (3) SCHEDULED OIL AND FILTER CHANGES
  - 2 **FREE** MULTI-POINT INSPECTION WITH EVERY OIL CHANGE
  - 3 **FREE** EXTERIOR CAR WASH WITH EVERY SERVICE VISIT
  - 4 **FREE** LIFETIME SAFETY AND EMISSION TESTING
  - 5 **FREE** SAME-DAY SERVICE LOANER CAR
  - 6 **FREE** TANK OF GAS
- Service Only at Seeger St Robert/St Louis

†Does not include tax, title, and license. \* Seeger Care offer good for Less than 85K Miles and Less than 10 years old Prices do not include any College Grad or Military Rebate. See sales rep to see if you would qualify for additional savings. Prices does not include \$199 dealer administrative fee. Cannot be combined with any other offer. Prior sales final. See dealer for details. Advertisd vehicle may not be exactly as pictured and are subject to prior sale. We cannot be responsible for typography or photography. \*\* St. Robert, Mo. Inventory, Expires 05.31.19

# WEEKLY TRADER MAGAZINE



# AUCTION DIRECTORY

## Friday, May 3

|          |   |    |
|----------|---|----|
| 10:00 AM | Danahy Auction.....                     | 39 |
| 10:00 AM | Foster Auction & Appraisal Service..... | 43 |
| 6:00 PM  | R&R Auction Service .....               | 33 |

## Saturday, May 4

|          |  |    |
|----------|--|----|
| 8:00 AM  | Buckner & Gately Auction Service.....                                  | 30 |
| 8:00 AM  | Hurst Auction Service .....  | 31 |
| 9:00 AM  | Richard Moffat Auction Service.....                                    | 23 |
| 9:00 AM  | Lorts Auction Service .....  | 24 |
| 9:00 AM  | Warden Auction Service<br>with Gold Star Realty & Enterprises LLC..... | 26 |
| 9:30 AM  | Crawford Auction Service LLC.....                                      | 48 |
| 10:00 AM | Shannon Auctions.....  | 32 |
| 10:00 AM | R&R Auction Service .....  | 33 |
| 10:00 AM | Quick Auction Service.....   | 35 |
| 10:00 AM | Midway Auctions .....  | 41 |
| 10:00 AM | Byron Wheeler Auction Service.....                                     | 42 |
| 10:00 AM | Bob Kollmeier Auctions / Real Estate .....                             | 46 |
| 11:30 AM | Knight Auction Service.....  | 46 |
| 12:00 PM | Buffalo Livestock Market LLC .....                                     | 46 |

## Sunday, May 5

|         |                               |    |
|---------|-------------------------------|----|
| 1:00 PM | Nance Auction Service.....    | 27 |
| 1:00 PM | Sellers Auction Service ..... | 37 |
| 2:00 PM | Easterly Auction Co.....      | 28 |

## Monday, May 6

|          |                              |    |
|----------|------------------------------|----|
| 12:00 PM | Salem Livestock Auction..... | 48 |
|----------|------------------------------|----|

## Tuesday, May 7

|         |                                     |    |
|---------|-------------------------------------|----|
| 1:00 PM | Rick Dixon Auction Service LLC..... | 36 |
|---------|-------------------------------------|----|

## Wednesday, May 8

|          |                                     |    |
|----------|-------------------------------------|----|
| 10:30 AM | Farmington Livestock.....           | 48 |
| Online   | Atterberry Auction & Realty Co..... | 45 |

## Thursday, May 9

|          |                                 |    |
|----------|---------------------------------|----|
| 9:31 AM  | Chupps Auction Co.....          | 48 |
| 11:00 AM | Mid Missouri Stockyards .....   | 48 |
| Online   | Schneider Auctioneers LLC ..... | 34 |

## Friday, May 10

|         |                                      |    |
|---------|--------------------------------------|----|
| 3:00 PM | Prairie Grove Mennonite School ..... | 25 |
|---------|--------------------------------------|----|

## Saturday, May 11

|          |                                      |    |
|----------|--------------------------------------|----|
| 9:00 AM  | Prairie Grove Mennonite School ..... | 25 |
| 10:00 AM | Easterly Auction Co.....             | 29 |
| 10:00 AM | Danahy Auction.....                  | 38 |
| 10:00 AM | Crawford Auction Service.....        | 40 |
| 10:30 AM | Brown Swiss Enterprises Inc .....    | 47 |

## Wednesday, May 15

|        |                                     |    |
|--------|-------------------------------------|----|
| Online | Atterberry Auction & Realty Co..... | 45 |
|--------|-------------------------------------|----|

## Friday, May 17

|          |                                |    |
|----------|--------------------------------|----|
| 10:00 AM | Southwest Auction Service..... | 47 |
|----------|--------------------------------|----|

## Tuesday, May 21

|        |                                     |    |
|--------|-------------------------------------|----|
| Online | Atterberry Auction & Realty Co..... | 44 |
|--------|-------------------------------------|----|

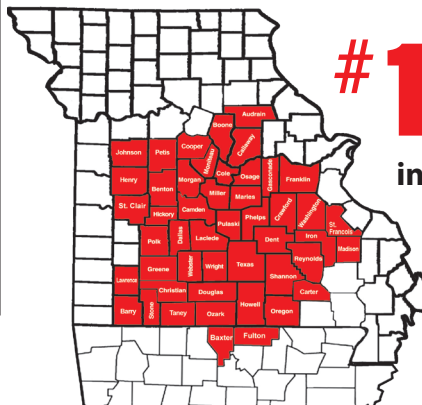

**#1 Rural Shopper**  
in Central Missouri

*Reader's Choice!*

**Call 1-800-665-8875 to get your auction listed in the Weekly Trader.**

**AUCTIONEERS** Did you know the WEEKLY TRADER covers more counties in rural Missouri than any other publication?

**Firm deadline is 12:00 PM Friday, prior to next week's Thursday publication date.**



# PUBLIC AUCTION

**A LIFETIME COLLECTION OF VINTAGE GAS & OIL SIGNS**

## SATURDAY, MAY 4 • 9:00 A.M.

**THE MOFFAT AUCTION CENTER  
467 COUNTY ROAD 604, LINN, MO**

**DIRECTIONS:** From Linn, take Hwy. 50 west 1 ½ mi. to Co. Rd. 604, turn left & go 1 mile to building on right, or from Jeff City, take Hwy. 50 east approx. 18 mi. & turn right on Co. Rd. 604.



**FANTASTIC ONCE-IN-A-LIFETIME COLLECTION OF VINTAGE GAS & OIL SIGNS, DISPLAYS & CANS - SOME RARE. ALL FROM ONE COLLECTION IN MID-MISSOURI.**

**ALSO SELLING 5 VINTAGE FORD MUSTANGS**  
1967 FASTBACK- RUNS, 1965 CONVERTIBLE - RUNS,  
1964 ¾ COUPE - RUNS, 2 1966 COUPES - NOT RUNNING.

**ALSO SELLING VINTAGE FEED, SEED & SODA SIGNS.**  
APPROX. 800 LOTS. VAST MAJORITY OF THE COLLECTION IS GAS & OIL RELATED.

**ONLINE LIVE BIDDING HOSTED BY AUCTION ZIP,  
ALONG WITH LIVE AUCTION AT AUCTION FACILITY.**  
**PREVIEW ON FRIDAY, MAY 3, 2019 • 12:00 P.M. (NOON) TO 4:00 P.M.**  
**10% BUYER'S PREMIUM CHARGED**  
For pictures, please see [www.moffatauction.com](http://www.moffatauction.com)



**OWNER: REYANNA VOSBERG**

**NOTE:** This auction represents a once-in-a-lifetime collection of gas and oil memorabilia to be sold. We feel privileged to work with Reyanna in selling this collection. Please see website for complete listing, photos and auction catalogue. - Thanks Rick.

**TERMS:** Cash or good check if known to auction company. Credit cards (Visa and Mastercard) accepted with 3% handling fee. Proper identification with picture ID required to obtain buyer's number. Photo taken of all bidders at live auction. All sales are final. Everything sells as is, where is. 10% Buyer's Premium will be charged and added onto all auction sales. Announcements day of sale supersede all printed material. Lunch on grounds.

## RICHARD MOFFAT AUCTION SERVICE

708 E. McCarty St., Jefferson City, MO 65101- Business Office



**Auctioneer:**  
**Richard Moffat**  
573-761-4293  
Jefferson City, MO

**The Moffat Center:**  
573-897-4004  
Linn, MO  
[www.moffatauction.com](http://www.moffatauction.com)

**Auctioneer:**  
**Matt Michelson**  
573-680-6188  
Columbia, MO

# LARGE ANTIQUE AUCTION

After many years in the antique business, the following personal property will be sold at auction located at 206 West James Blvd in St. James, Missouri.  
Follow Lorts Auction Today signs on

**ABSOLUTE  
AUCTION**

## Sat., May 4, 2019

**Morning Sale — Sale to start 9 a.m. — Morning Sale**

### Antiques & Collectibles

Cedar chest w/top tray — Lamp table  
Kitchen baker's rack — File cabinet  
Round oak table w/claw feed  
Oak mission table — Mantel clocks  
2 ice cream chairs — Wall pictures  
Metal frame park benches  
40" round claw foot parlor table  
Oak rocking chairs w/carved backs  
Wooden high chair — Tea sets  
Straight back chair w/carving  
Dining room table chairs  
Oak curved back chair — Card tables  
Howe floor model feed scale  
Several boxes VCR tapes  
Royal Crown metal cooler  
Christmas decorations & lights  
Wooden fishing plugs  
Oak table w/4 chairs — 33 & 78 records  
Carnival glass pitcher & glasses  
Green Jadeite dishes — Milk can  
8 piece set of dishes — Sausage grinder  
Lantern oil lamps — Tobacco shredder  
Green & red glassware  
6 pieces carnival glass — Cake carrier  
Guardianware — Graniteware  
Green jars — Soda bottles  
Cream & sugar sets — Cookie jars  
Planters — Fancy work  
Stainless ware items  
4 gallon Crown lemonade crock  
Oak table w/6 carved back chairs  
Shawnee corn dishes  
Frisco table cloths — Blue glassware  
Brass lantern RR bell bottle  
Red globe RR lantern  
Prince Sertine dresser with tall mirror  
2 walnut cane bottom chairs  
Glass & metal oil cans — Candy dishes  
Pierce Pendant Oil Co. dishes  
Oak table w/6 cane bottom & back chairs  
Oak ice box w/blue porcelain interior  
Pitcher & bowls — First lot stamp books  
Lot of cookbooks — Lot of magazines  
Ninetendo set w/tape & books  
Metal shelves — Fire King dishes  
Corningware coffee pots — Decanters

Lot depression glassware — Flat irons  
wrought iron frame beds (complete)  
Lot Life magazines — Lot newspapers  
Stone crocks — Hand crank wall phone  
Oak kitchen cabinet — Garden gate  
Quilt racks — Stoneware dishes  
Walnut kitchen cabinet — Baking dishes  
Several oil lamps — Harvest table,  
handmade Walnut  
Square parlor table — Red rim glasses  
Minnow buckets — Deer mounts  
Round curved glass pitcher — Baskets  
Oil lamp parts — Wash benches  
3/4 brass bed w/springs — Wagon rims  
Cast iron pans & bean pots  
Square butcher block — Handmade quilts  
Frankoma pottery — Corn sheller  
Milk bottles — Glass lamp shade  
Treadle type sewing machine  
Oak dresser w/carving & mirror  
Cream & green wood cookstove  
Wringer washer — MFA milk can  
White Mountain hand crank ice cream freezer  
Old electric fan — Furniture parts  
Pot belly stove w/chrome trim  
Bubble gum machine on stand  
Shoe last — Iron wheels — Push plow



### Tools & Related Items

Fish fryer — Electric motors — Old windows  
Socket sets — 1/2 ton floor jack — Saws  
Bench grinder — Fishing rods & reels  
Shovel — Picks — Hammers — Wrenches  
Potato forks — Door locks — Electric jigsaw  
Cast iron table — Walnut & pine lumber

Frigidaire chest type freezer  
Small well pressure tank — Steamer trunk  
Head off of 327 motors  
Long shaft 400 Pontiac transmission  
16 ft. aluminum extension ladder  
Aluminum truck tool box

"like" us on facebook - Lorts Auction Service or view this auction online at  
[www.threeriverspublishing.com](http://www.threeriverspublishing.com) or [auctionzip.com](http://auctionzip.com) (auctioneer ID #42353).

Owner: **Frank Salter**

206 West James Blvd., St. James, MO 65559

**TERMS:** Cash or check with photo I.D. • Not responsible for accidents or losses, should they occur. • Nothing removed until paid for. — No buyers fee.  
Lunch Served by Carol's Catering — ALL ANNOUNCEMENTS MADE SALE DAY TAKE PRECEDENCE OVER ALL PRINTED MATERIALS —

SALE CONDUCTED BY **LORTS AUCTION SERVICE** • ST. JAMES, MO 65559 • 573-699-4308 • 573-263-0243

AUCTIONEERS: Larry W. Lorts & Gary R. Lorts

Licensed and Bonded

**AUCTIONEER'S NOTE:** Lots of real nice clean antiques and collectibles on this auction. Frank is an avid collector of quality antiques and has closed his shop. Lots of things are packed away. Frank said everything will sell!

Lorts Auction Service

**Many more articles too  
numerous to mention**



**2 DAY  
EVENT!!**

# 9th Annual Spring Prairie Grove Amish Mennonite School **CONSIGNMENT AUCTION**



\*LAST YEAR'S AUCTION PHOTOS

**FRIDAY & SATURDAY, MAY 10<sup>TH</sup> & 11<sup>TH</sup>**

STARTING AT 3PM FRIDAY, 9AM SATURDAY

12 WINDING CREEK DR. | BUFFALO, MO | 65622

**Join Us for Homemade Amish Mennonite Food!**

Breakfast • Steaks • Burgers • BBQ Chicken • Pies & More!

**TAKING  
CONSIGNMENTS!**

**Furniture:**

42x72 Table + 4 Leaves & 6 Chairs • 48x72 Double Pedestal Table + 4 Leaves & 6 Chairs • 44x73 Extension Table + 10 Leaves open to 16' Oak • 6 Side Chairs Oak • Rustic Aspen Bedroom Set with Queen Bed • Full Twin Bunk Bed Rustic Pine • 4 Drawer Chest Rustic Pine • 8 Gua(?) Cabinet Rustic Pine • Full Twin Bunk Bed Oak • 5 Piece Gray Elm Bedroom Set with Bookcase Queen Bed • Changing Tables • Sewing Cabinets • Rough Sawn Brown Maple Bedroom Set with Bookcase Queen Bed • Swing Set • Hickory Rockers • Poly Lawn Furniture • Roll Top Desk • Children Furniture • Poly Martin Houses & Gourd Racks

**Suggested Consignments:**

Handmade Quilts • Small & Large Antiques • New & Used Furniture • Good Household Items • Hand Tools • Shop Tools • Lawn & Garden Machines & Tools • Farm Machinery • Cattle Equipment • Farm Tractors, Etc.

**NO JUNK PLEASE**

**To consign, or for more information,  
contact:**

Den Blosser  
417.326.9788

**THE SOONER CONSIGNED, THE BETTER ADVERTISED!**



GO TO THE AUCTION • GO TO THE AUCTION • GO TO THE AUCTION • GO TO THE AUCTION • GO TO THE AUCTION •

# PUBLIC AUCTION

**SATURDAY, MAY 4, 2019**  
**STARTING AT 9:00 AM**

**Location: 26411 Hwy 17, Waynesville, MO 65583**

Directions: From I-44 take Exit 153 and follow Hwy 17 south about one mile to the sale site.

**Real Estate:** At 12:30 p.m. we will sell 2.5 acres m/l with an older 3-bedroom, 2 bath home with an adjoining 2-bedroom apartment.

**Real Estate Terms:** Winning bidder will complete a purchase agreement and provide \$1,000.00 non-refundable deposit. Property is sold "AS IS/WHERE IS." Buyer must satisfy themselves as to property boundaries. **Sale of real estate is ordered by and subject to the approval of the Probate Court.**

(In the event the sale is NOT approved, deposit will be returned.)

## **Household & Collectibles**

Large Lot Longaberger Baskets, Hamper,  
 Pottery  
 Wicker Table & Planter box  
 Coffee Table  
 Turned Leg Table  
 Bookshelves  
 Wooden Rocker  
 Wooden Desk  
 Lot Quilts  
 2 Drawer File Cab.  
 Small Cabinet w/Painted Decoration, glass door  
 Old Drop Door Secretary w/Chair  
 Wood Framed Mirror w/Coat hooks  
 Dining Buffet w/Glass Doors  
 Metal & Glass Display Shelf  
 RRPCO/Roseville Pitcher and Casserole Dish  
 Small Hull Vase  
 Duncan Phyfe Dining Hutch  
 Wedgewood China "Countryside" Made in  
 England  
 Lot Dog Figurines  
 Electric Fireplace  
 Lamps  
 Linens, Towels  
 Full Bed w/Old Style HB  
 Dachshund Lamp  
 Dresser w/Mirror & Matching Chest of Drawers  
 Bombe Chest  
 Full Length "Birdcage" Mirror  
 Kenmore Upright Freezer  
 Shark Upright Vacuum  
 Hoover Dual Power Max Shampooer

Kenmore Washer & Dryer  
 Stand Lamp  
 Tiffany Style Stand Lamp  
 Sony CD/DVD Player  
 Lg. Crock w/Fern  
 Small Drop Leaf Table  
 Old Dresser w/ Mirror  
 Upholstered Setee  
 Panasonic Stereo  
 Occasional Tables  
 Bissel Canister Shampooer  
 Lot Christmas Décor  
 Small Lot Boyd's Bears  
 Wooden Kitchen Table & 4 Chairs  
 White Cabinet  
 Copper Fridge Whirlpool  
 Wicker Desk  
 Hi Sense Flat Screen TV  
 Office Chair  
 Coffee Table  
 Wooden Cabinet  
 Fish Mounts  
 Fishing Décor  
 Microwave  
 Shawnee Corn S&P, Sugar bowl  
 Pair Twin Beds  
 Eureka Upright Vacuum  
 Old Wooden Ironing Board

## **Vehicle & Boats**

**2004 Alumacraft Tournament Sport 185  
 Bass Boat w/ Yamaha 200hp VZ200LRC  
 & Yamaha 8hp motor along with a  
 MinnKota trolling motor on a Bear trailer**

**2009 Pontiac G6 GXP 2door, 3.6L V6 VVT,  
 54,XXX miles (one owner car)**

**19' Lowline flat bottom boat w/ & 1985  
 Evinrude 30hp jet prop w/Minnkota  
 Trolling Motor on trailer**

## **Shop & Outdoor**

Craftsman Riding Mower, 24hp B&S, 42" cut  
 Upright Black Max Air Compressor, 5hp  
 Lawn Roller  
 Lawn Trailer  
 Flower Pots & Concrete Yard Décor  
 Cast Iron Patio Set, 2 chairs and half table  
 Wheel Barrow  
 Stanley Fiberglass Ext. Ladder  
 Weber Grill  
 Metal Cabinet  
 Small Acetylene Torch  
 Hedge Trimmer  
 Battery Charger  
 Electric & Hand Sprayers  
 Gas Cans  
 Coolers  
 Waders  
 Hand Pump  
 Boat Seats  
 Well Bucket  
 Cabelas Stainless Turkey Fry Pot  
 Coleman Lanterns  
 M110 Multi Meter  
 Telescoping Shooting Stick  
 Wicker Rocker

*Many more items too numerous to mention.*

**Seller: Michael "Scott" Williamson**

Sale Conducted by

**WARDEN AUCTION SERVICE WITH  
 GOLD STAR REALTY & ENTERPRISES, LLC**

**Ed Warden – Auctioneer/Salesperson (573) 528-0729**

**Phil Gardner – Broker/Auctioneer (573) 489-4012**

**www.wardenauction.com**

GO TO THE AUCTION • GO TO THE AUCTION • GO TO THE AUCTION • GO TO THE AUCTION • GO TO THE AUCTION •



# FARM & ESTATE AUCTION

**Sunday, May 5th, 2019 ~ 1:00 PM**

LOCATION: 700 East Hwy B, Sheldon, MO; Directions: From Sheldon Go East On B Hwy Approx 14 Miles To Sale Site Or From Jerico Springs At B & 97 Jct Go West Approx 6 Miles To Sale Site (Watch For Signs)

## Auction For J.C. & Allena Brasher



### Tractors, Side By Sides, Equipment, Cattle Sweep, Panels, Cattle & Farm Related Items

Kubota M7040 Cab 4x4 Diesel Tractor W/Front End Loader & Approx 2100 Hours, Allis Chalmers 200 Diesel Cab Tractor W/Wide Front End & Hydraulics, 2016 JD 590 Side By Side Only 75 Hours, Kubota RTV 500 Gas 4x4 Side By Side 525 Hours, Tumble Bug Bale Mover, 2 Wheel Pickup Bed Trailer, 8 Ft Pull Type Disc, 10 Ft 3 Pt Disc, 3 Pt Scoop, Pasture Drag, Carry All, Cattle Tub Sweep, Head Gate, Portable 2 1/2 Ton Creep Feeder, Sm Creep Feeder, Several Portable Panels, Several Farm Gates Of Various Sizes, Wire Panels, Calf Shed, Feed Bunks, Bale Rings, Pickup Bed Bale Spur, Cattle Rub, Steel Posts, Used Wire, Hedge Posts, Third Arm, Draw Bar, Tank Heater, 3 Pt Portable Chicken Coop, Saddle, Spurs, Other Items Not Listed

### Building, Mower, Tiller, Fifth Wheel Hookup, Generator, Tools & Outdoor Related Items

2016 Commercial XRZ52 Zero Turn 52" Cut Mower W/Approx 100 Hours, Like New Craftsman 900 Front Tine Tiller, Fifth Wheel Truck Hookup, 12x16 Building, Craftsman 2400

Generator, Air Compressor, Air Tank, New Manual Tire Changer, Cylinder Lift, Used Tires, Sm Hand Tools, Air Tools, Table Saw, Chop Saw, Skill Saw, Sm Electrical Tools, Long Handle Tools, Log Chains, Roll Around Toolbox, Alum Ladder, Breaker Box, Grinder, Car Ramps, Vise, Wheelbarrow, Seeder, Work Tables & Benches, Saw Horses, Plastic Pipe, Straps, Barrels, Live Trap, Fishing Poles, Rick Of Cut Wood, Bike, Porch Swing, Patio Furniture, Wood Outdoor Setting Chairs, Other Items Not Listed

### Heat Stove, Pellet Stove, Furniture, Antiques, Collectibles & Households

Cast Iron Heat Stove, Pellet Heat Stove, 110 A/C Unit, Ant Store Counter Out Of Old Walker Family Grocery Store, Ant Wood Rocking Chair, Prim Chest Of Drawers, Prim Tables, Prim Bench, Prim Wood Barn Gates, Storage Cabinets, Couch, Full Bed, Breakfast Table, 8 Gun- Gun Cabinet W/ Storage Drawers, Handicap Supplies, Décor, Room Partitions, Prim Feed Box, Prim Metal Crate, Ant Sewing Machine, Ant Tractor Seat Stool, Ant Iron Wheels, Old Luggage, Old Wood Ladders, Keen Kutter Meat Grinder, There Will Also Be Other Small Antique & Household Items Not Listed. Several Surprises Sale Day



**Auctioneers Note:** It Is An Honor To Be Conducting This Auction For The Brasher Family. This Auction Will Definitely Have Something Here For Everyone From Furniture, Antiques, Primitives, Households To Good Shop & Woodworking Tools & Related Items As Well As Good Tractors, Side By Sides, Mower, Cattle & Farm Related Equipment Items. It Is An All Around Great Auction. Please Plan Now To Attend. **Sale Order: Furniture Will Sell First Followed By Antiques, Primitives & Households Then Will Move Into Smaller Tools & Shop Items. At Approx 3:00 PM Will Offer Tractors, Side By Sides, Mower, Equipment & Cattle Related Items. Remainder Of Tools & Outdoor Will Finish Auction. See Ya There!!!**

Terms: Cash or check with proper ID. Now accepting most major credit cards. Nothing removed until settled for. Statements made the day of sale takes precedence over printed material. Everything sold as is where is. Not responsible for accidents. Restroom available. Concessions Provided By Connie's Concessions. Check our website for upcoming auctions and for additional pictures!!



## NANCE AUCTION SERVICE

No Matter How BIG or small, We Do Them All!!!

Col. Bill Nance 417-214-0093

In God We Trust

Philippians 4:13



# PERSONAL PROPERTY AUCTION

## SUNDAY, MAY 5, 2019 @ 2:00 PM

### 1419 N. Hampton Ave • Springfield, MO 65802

**DIRECTIONS:** From the intersection of Kearney & National go South on National, Turn Right on E. Division ST., Left on Hampton Ave auction will be on right.

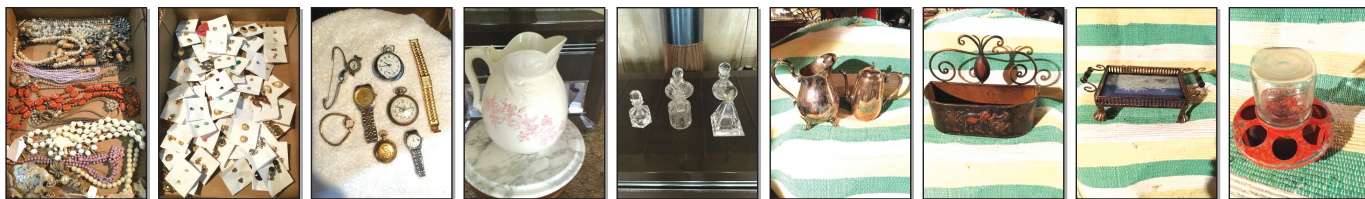

### INVENTORY LIST

Waltham 31 Day Chime Regulator Wall Clock; Secretary; Magazine Rack; Elgin Wall Clock Regulator; Coca Cola Tray; Rooster Lamp; Vintage Rolling Pins; The Pittsburgh Pottery Company Diamond Brand; Vintage Silverware; Porcelain Egg Collection By The Danberry Mint; Lots Of Vintage Glass; Stoneware Vase With The Number 507 On The Bottom; Nice Mantle Clock; Figurines; Kitchen Shelf; Watches; Rings; Necklaces; Pair Of Vases Marked On Bottom; Costume Jewelry; Hat Pins ; Washstand Table; Picture With Goose Handle; Books; Eye Glasses; Brass Carnival Piece; Old Tin Toy; Diets Oil Lantern; Display Case; Lot Of Fishing Poles; Display Shelf; Vintage Skis; Small Bookcase/ Cabinet; Vintage Trumpet; Vase; Cast-Iron Skillets; Mirror; Round Rug; Polly Prim P 20 Meat Grinder; Lamp; Round Rug; Acme Toolbox; Old Trunk; Clocks; Lot Of Old Handtools; Vintage Miners Lamp; Vintage Tools; Ironstone Alfred Macon England; Bowl Set Marked Usa; Pin Holders; Glassware; Churchill Willow Dishes; Silver Serving Set; Records; Large Tea Set Marked Germany; Vintage Coleman Cooler; Purses; Antique Food Slicer; Hand Fan; Lots Of Lamp Shades Vintage; Brownie Camera; Bayonet; Crock Water Dispenser; Baby Shoes; Coca-Cola Tray; Uncle Sam Bank; Electric Fireplace; Thimbles; Tap Handles; Little Traveler Figurine; Hats; Cabinet; Baseball Cards; Assortment Cookie Jars; Santa Claus Banks; Dolls; Quits; Lamp; Antique Washer; Collector Plates; Meat Grinder; Chicken Feeder; Electric Coffee Pot; Cape Cod Dishes; Fiesta Bowl; Pots & Pans; Canning Jars; Crock Water Dispenser; Carnival Glass Pitcher; Coffee Grinder; Sunshine Coffee Jar; Oil Lamps; Roseville ; Noritake Dishes; Lamp Shades; **AND MORE!**

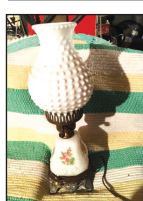
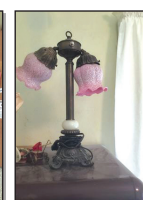
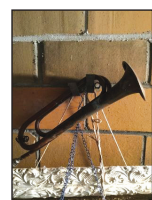

FOR MORE INFORMATION GO TO [WWW.EASTERLYAUCTIONCO.COM](http://WWW.EASTERLYAUCTIONCO.COM) OR CALL EASTERLY'S AT 417-833-9494

**EASTERLY**  
AUCTION CO.

Go to [www.EasterlyAuction.com](http://www.EasterlyAuction.com)



auctionzip.com  
ID#14770

**Mike Easterly Auctioneer**  
417-833-9494

Not Responsible for accidents or theft.  
For more information call: Easterly Auction Company, Springfield, MO.  
Auction Terms: Bank Letter Of Credit Required.

Visa, Mastercard, Cash, Cashier's check or checks with proper I.D.  
Announcements day of sale take precedence over printed material. Auction Notes: Although information is obtained from sources deemed reliable, auctioneer makes no warranty or guarantee expressed or implied. Buyers should themselves take the opportunity to make their own inspection prior to sale.



# REAL ESTATE & PERSONAL PROPERTY AUCTION

## SATURDAY, MAY 11, 2019 @ 10:00 AM

### 3791 W. Rosebrier • Springfield, MO 65807

**DIRECTIONS:** From Sunshine 60/413 and US 160/West by Pass, go south on US 160, turn left on Brookline Rd, turn right on N. Eldon Ave. and turn left on W. Rosebrier St. Auction will be on the left.



**This all brick home has approx. 1816 sq ft. of living space with 4 bedrooms, 3 baths, eat in kitchen, oak cabinets, formal dining room with bay window, lots of storage, 3 car garage, john deere room, vault room and a screened in back porch.**

**Open Viewing: May 5, 2019 from 2-4**

**LEGAL:** WOODLAND FORREST LOT 66 **TAXES:** \$1922.68  
**TERMS:** 10% DOWN DAY OF AUCTION WITH BALANCE DUE AT CLOSING.  
 POSSESSION AT CLOSING WITH CLOSING WITHIN 45 DAYS OR LESS OF AUCTION DATE.

### INVENTORY LIST

Antique dresser; 1998 GMC Z71, 4x4, leather, 190xxx miles; Buffet, marked in Drawer; Husqvarna blower; All Steele lockers; Twin bed; Antique dresser; Very large glass container; Twin bed; Multiple wooden sawhorses; Corner shelf; Aluminum folding table; Hitch receiver platform with ramps; Lots of Silver And Clear Glass; Frame wood shadowbox; Marble top dresser; Night stand; Pennzoil grease barrel; Corner china hutch, solid wood; Rayo lamp with amber shade; Two PVC storage containers lockers; Lots of silver and clear glass crystal decanter; Royal Crown Cola thermometer metal; Side chair blue cloth; Childs secretary; Refrigerator in the garage; Dining room table With Six Chairs , Four leaves; Jar; Night stand; Large assortment of pots and pans; Rocker wood; Wood dresser with mirror; Kitchen pro bread maker ; wooden bowls; assortment kitchen accessories; Entertainment center; Assorted small collectables; RCA TV with VHS and DVD player; Links panther Siri's scooter; Yard tools; Sony stereo system with record player; Wood chair with crocheted bottom; Drop leaf table with cane bottom chairs; Lots of books; Maple book shelf; Lots of figurines; Cushion chair; Wood table; Solid wood coffee table; Wood coat rack; Yarn wheel; Marble top end table with carved bottom; Coffee pot; Sidetable; Woven basket; End table with showcase top; Dishes; Computer stand and computer printer; Set of lamps; walnut floor lamp; Copper tub; Patio set with six chairs and glass top table; Caddy table; Launch chairs and; Coffee table; Leather chair; 1958 stamp collection; Plaid chair; Floral recliner; Wooden cabinet; Lamp; Workbench; Hand tools; Floral sofa; electric hand tools; drills; saws; shop vac; benth vise; wooden benth; misc. lumber; push mower; wooden clamps; Lots of books; Yard tools; Stereo and speakers; Exercise bike; Two bookshelves; Tread mill; Miscellaneous magazines; boxes of Christmas stuff; Desk; Sony radio; cut quilt squares; Books; Wood desk; Multiple barbecue grills and smoker; Chester; Old wooden desk; Music cabinet; File cabinets; and more!

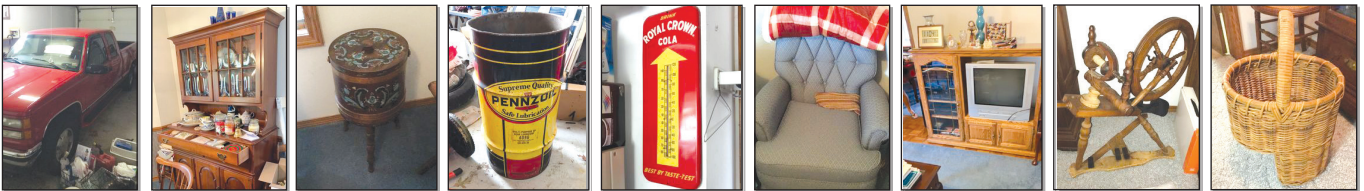

**FOR MORE INFORMATION GO TO [WWW.EASTERLYAUCTIONCO.COM](http://WWW.EASTERLYAUCTIONCO.COM) OR CALL EASTERLY'S AT 417-833-9494**



Go to [www.EasterlyAuction.com](http://www.EasterlyAuction.com)



[auctionzip.com](http://auctionzip.com)  
ID#14770

**Mike Easterly Auctioneer**  
**417-833-9494**

Not Responsible for accidents or theft.  
 For more information call: Easterly Auction Company, Springfield, MO.  
 Auction Terms: Visa, Mastercard, Cash, Cashier's check or checks with proper I.D.  
 Announcements day of sale take precedence over printed material. Auction Notes: Although information is obtained from sources deemed reliable, auctioneer makes no warranty or guarantee expressed or implied.  
 Buyers should themselves take the opportunity to make their own inspection prior to sale.



**Buckner  
& Gately  
Auction  
Service**

**Saturday, May 4, 2019 • 8:00 a.m.**

**LOCATION:** In Licking, Mo. on Cedar St. at Old Rawlings Building. Watch for signs.

**EARLY START!!**

**Go to [auctionzip.com](http://auctionzip.com) to view photos. Auctioneer # 28367**

**EARLY START!!**

|   |   |  |  |   |
|---|---|--|--|---|
| <p><b>Furniture, Household, Collectibles</b></p> <p>Buffet, Duncan Phyfe<br/>Vintage buffet/side board<br/>China cabinet, hutch – 3<br/>Secretary w/glass doors<br/>Table w/6 chairs, padded seats and glass inserts on table top<br/>Shadow box mirror, 6 ft.<br/>Plant stands, ornate<br/>Queen Anne chairs w/lion carved on back<br/>Hall table and mirror<br/>Corner shadow box<br/>Wooden table w/wash basin in drawers<br/>Coffee &amp; end tables, glass top<br/>California queen bedroom, 4-poster, large w/metal top canopy<br/>Dresser, marble top<br/>Armoire<br/>Bed, high headboard, wooden, old, full size<br/>4-poster bed, chest of drawers, vanity w/bench<br/>Dresser w/lamp holders-old<br/>Floor radio, old<br/>Electric fireplace, corner style<br/>Samsung side by side refrigerator w/ice &amp; water dispenser, stainless steel<br/>GE smooth top range, black<br/>Flat screen TV, small w/built in DVD player<br/>Display case<br/>Dorm size fridge<br/>Metal high chair<br/>Die cast truck, Chevrolet 1951 &amp; VW bus<br/>Emmett Kelly clown figurines-3<br/>Bronze cowboy on river bank<br/>Wind up boy that walks and whistles<br/>Sausage grinder, cast iron, pat. 1917, #1<br/>Razor blade sharpener, Blue Beard<br/>Lot marbles &amp; cookie jars<br/>Crystal pitcher<br/>Kerosene lamps, angel lamp<br/>Collection snow babies<br/>Brown crock jars &amp; 1-gallon whiskey jug<br/>5-gallon crock whiskey jug<br/>Kraut cutter<br/>Washboard<br/>Cast iron tea kettle</p> | <p>Heuch classic cast iron skillet &amp; bacon press<br/>Cast iron pheasant door stop<br/>5-gallon brown crock<br/>Wagner 88 Dutch oven-hammered<br/>Crock jars w/lid<br/>Canning crock jar w/bail<br/>Montana Bait Co. quart minnow trap<br/>Bongo drums<br/>Duck weather vane<br/>Brass eagle and car<br/>Clown music boxes<br/>Water can<br/>Rocking horse for small child<br/>Water can, teapot<br/>Fireplace set<br/>Swinging soldier<br/>Metal signs – Coca Cola, Sorry Boys, Route 66, Texaco, Farmall, Harley Davidson, John Deere, car cutouts, Falstaff<br/>Old baby stroller and walker from 1940s<br/>Baby doll cradle<br/>Table and chairs w/claw feet<br/>Rocking baby cradle<br/>Copper kettle &amp; stand, 30 gal. big – for apple butter making<br/>Cotton scales and weights<br/>The Beatles drum cover<br/>Scythe – several<br/>Wenzel kerosene lamp<br/>Shoe last<br/>Push plow<br/>One man saw<br/>Rose Chintz bowls, plates, teapot<br/>Old child's riding toy, metal<br/>Baseball cards<br/>Fishing lures<br/>Bass &amp; C Pale Ale clock<br/>Ice tongs<br/>Picnic baskets<br/>Wooden desk<br/>Wooden rocker<br/>Buck saw &amp; cross cut saw<br/>Budweiser sign, lighted<br/>Bud Lite, neon sign<br/>Smirnoff beer sign<br/>Chaps<br/>Electric range<br/>Dresser w/mirror</p> | <p>Epiphone guitar by Gibson w/case<br/>Mandolin, needs repair<br/>Roaster, electric, electric knife<br/>2-way radios<br/>Spice rack<br/>Old spice jar<br/>Double deep fryer<br/>4 crock pots in holder<br/>Electric skillet/grill combo<br/>Double boiler<br/>French fry cutter<br/>Pressure pan<br/>Hot dog cooker &amp; steamer<br/>Wood rack<br/>Lot pictures<br/>Porch lights<br/>Snow skis, snow boots<br/>Treadmill, exercise bike<br/>Stainless steel bar stool<br/>Lot lamps<br/>Railroad light on stand<br/>Squirt oil can</p> <p><b>Tools &amp; Farm</b></p> <p>Cattle panels - #17<br/>Gates – 14 ft. #3<br/>Gates – 8 ft. #3<br/>Approx. 50 T posts, 6-1/2-foot<br/>2x4 welded wire, 2 rolls<br/>Generator Honda, 5.5 hp., 3000 watt<br/>Troy Bilt power washer, 25/50 psi<br/>Sprayer, 8 gallon, for 4 wheeler<br/>Magnum air compressor, 35 gal., 125 psi, 110 volt &amp; hoses<br/>Grinder on stand<br/>Yardman 5 hp pushed string trimmer<br/>Poulan rear tine tiller, 5 hp<br/>Craftsman stick arm saw<br/>Lincoln stick welder<br/>Worx weedeater, battery powered &amp; hedge trimmer<br/>Reese hitch food plot maker, 12V<br/>Socket set –3/4 inch<br/>Minnow buckets<br/>Floor jack<br/>Air sander<br/>Air tool set<br/>Electric cord<br/>Tool chest<br/>Lots hand tools, pliers, mechanic tools</p> | <p>Bolt cutters<br/>Bosch drill, battery<br/>Snow blades for mower<br/>Propane heater bottle<br/>Old horns, electric auto light, 6 volt<br/>Kerosene cans, gas cans, mop bucket<br/>Shop hammers, levels, crescent wrenches, channel locks<br/>Grease guns, saws, vise<br/>Double boiler<br/>French fry cutter<br/>Pitch forks, galvanized buckets<br/>Foot pedal for old forge<br/>Cast iron tractor sprinkler<br/>Chainsaws<br/>Lead pot<br/>Attic fans, shop fans<br/>Sand blaster<br/>Drill press, 5-speed<br/>Gas motor, 11 hp, Greyhound<br/>Large fish cooker<br/>Aluminum extension ladder<br/>Metal barrels, trash cans<br/>Shovels, picks, snow shovels<br/>Shingle remover<br/>Corn chopper<br/>Scrap metal<br/>Wood clamps<br/>Skill saws, grinders, routers, drills<br/>Hand planes<br/>Open and box end wrenches<br/>Wooden nail keg<br/>Fire extinguisher<br/>Solo buggy – needs batteries</p> <p><b>Guns &amp; Ammo</b></p> <p>Browning 12 ga. special SN 74V29985<br/>Over &amp; under Ithaca 12 ga. SN CF519620 Model 500<br/>Remington 22 Octagon Barrel Model 12 SN 735137<br/>Remington 30-06 w/scope Model 740 SN 100830<br/>Remington 12 ga. Model 11 SN 347074<br/>Remington 410 Model 11-48 modified barrel<br/>Remington 223 Model 783 Camo stock<br/>223 Ammo<br/>30/30 Ammo<br/>410 Ammo</p> | <p>Barnett Raptor FX crossbow with case, arrows &amp; scope</p> <p><b>SELLING AT 1:00 TRUCK/ PONTOON/TRACTOR/ KUBOTA/EQUIPMENT Pontoon-Truck-Fishing</b></p> <p>1998 Sun Tracker all aluminum Pontoon, 20 ft., like new, 1999<br/>Mercury 90 hp motor<br/>1999 Trailer, custom cover<br/>2009 King Ranch F450 Lariat Super-Duty dually truck, diesel, crew cab, power stroke 6.4, approx. 90,000 mi., leather interior, excellent condition, 5th wheel rolling hitch<br/>Life jackets<br/>Fishing poles, snagging poles, Bass Pro, Penn reel, Matzuo open face, snagging special</p> <p><b>Tractor, Equipment, Kubota RTV</b></p> <p>2007 John Deere 6430 tractor, Premium, turbo, with cab, loader 673, self leveling, diesel, 100 Hp, 4WD, heater, A/C, radio, swivel seat &amp; arms, telescoping steering wheel, shuttle shift, 3 remotes<br/>John Deere bat wing bush hog HX15, 15 ft.<br/>Bale spike, bucket, pallet attachment<br/>Kubota RTV900, power steering, dump bed, 4x4 diesel, 4WD, hydrostat<br/>Skeet thrower<br/>Clay pigeons<br/>Copper pipe<br/>Rake wheels<br/>500 gal. sprayer on 2-wheel trailer<br/>Mineral feeders<br/>Gates 12 ft.<br/>Goat feeder, wooden<br/>Concrete feeder<br/>Grader blade, pull type, hydraulic<br/>2-wheel trailers<br/>Utility trailer<br/>Stihl weedeater, tree trimmer &amp; chainsaw<br/>Lots cattle supplies, wormer, ear tags, etc.</p> <p><b>Lots more items too numerous to mention. Will possibly run 2 rings.</b></p> |
|---|---|--|--|---|

**Kay Shelton – Owner / Big Piney River Ranch - Owner**

Terms-Cash or Approved Check. Announcements Made Day Of Sale Take Precedence Over Printed Matter. All guarantees are between seller and buyer. Nothing Removed Until Settled For. Not Responsible For Accidents. Must show ID to get Buyers #.

**Buckner & Gately Auction Service**  
Auctioneers

Steve Buckner 573-674-2686

Neal Gately 573-202-3132



# PUBLIC AUCTION

FARM

Hurst  
Auction  
Service

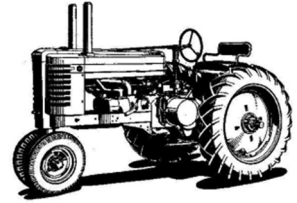

Due to the death of Charlie and Leona Eichholz, the following items will be offered at Public Auction. **Directions:** From Jefferson City take Highway 50 to Highway 63 for approximately 5 miles to the Westphalia Lion's. Watch for sale signs on:

## Saturday ~ May 4, 2019

### 8:00 a.m. ~ Westphalia Lion's

#### - ANTIQUES and HOUSEHOLD -

Antique Dresser – Two Antique Beds – Antique Bedroom Set – Cedar Chest – Bedroom Set – Dressers – Bed Frames – Desks – Bed Linens – Handmade Quilts and Tops - China Cabinet – Tables - Two Sofas and Chairs – End Tables – Lamps – Home Interiors – Angel Figurines – Miniature Tea Sets – TV – Banquet Table – Folding Chairs – 25th Anniversary Items – Silver Trays - John Deere Items – China – Pamper Chef (new) – Cookie Jars – S&P Shakers - Meat Slicer - Electric Knife – Bread Machine - Tupperware – Pots and Pans – Glass Baking Dishes – Crock Pots – Toaster – Pyrex Dishes - Washer and Dryer – Vacuum Cleaner - Deep Freeze – Coolers – Army Cots – Small Fireproof Safe – Gun Safe – Treadmill – Walkers – Christmas/Holiday Decorations - Toys

#### - VEHICLES, TRACTORS and FARM MACHINERY -

(Sells at 12:00 noon)

2011 Chevrolet Diesel 4x4 Silverado (one owner, 42,752 miles, one ton, single axle) – 2002 Chevrolet ½ Ton Extended Cab 4x4 - 1978 GMC Dump Truck (9' bed) - 5x7 Homemade Trailer – Kodiak 20' Stock Trailer Gooseneck with Sleeper – 1995 Flatbed Gooseneck Trailer 8x20 – Maxwell 16' Flatbed Trailer – 6x10 Flatbed Trailer – Pickup Bed Trailer - John Deere 825I Gator – Honda Fourtrax 300 Four Wheeler - John Deere 5310 Tractor (1300 hours, two-wheel drive, like new) – John Deere 5520 Tractor with Loader (1976 hours, 4x4, 542 Loader Bucket and Bale Spike) – John Deere 5203 Tractor (720 hours, 45HP, 4x4, like new) – John Deere 720x2 Mower – John Deere 45 Blade - John Deere 375 Round Baler – New Holland 273 Square Baler – Allis Chalmers D14 Tractor (restored, new brakes and rear seals) – Allis Chalmers CA Tractor (restored) - Rt 5200 H Tetter "Sitred" 4 Basket – New Holland 255 Tetter Rake 2 Basket – New Holland Hay Wagon – John Deere Hay Wagon Frame - Bale Wagon – Side Feed Grain Wagon – Portable Head Chute – 3 Creep Feeders with Frame – Head Chute and Trailer – 9 Big Round Bale Feeders – 6 Grain Feeders - 7' Bison Blade NVH240xHD - 12' Foldup Drag Harrow – Frontier DM 1270 Disc Mower – John Deere 10' Wheel Disc – 12' Field Cultipacker – 3 Pt. 7' Field Cultivator - John Deere 10' Bush Hog - 8' Sidewinder 3 Pt. Brush Hog SW842 (tire driven) - 8' Bush Hog Rock Rack – 7' Allis Box Blade – Great Plains 11' No Till Drill – 5' Box Blade - Troy-Bilt 27 Ton Wood Splitter – 3 Pt. Trailer Mover

#### - FARM RELATED ITEMS, TOOLS and MISCELLANEOUS -

1A John Deere Cherry Picker – Stihl Chain Saws (MS 180C, MS 261C and MS 251C) – Lincoln 225 AC Welder – Miller 995 Welder - John Deere PR3000CS Pressure Washer – Kobalt 30 Gallon Air Compressor – Stihl FS90R Weedeater – Stihl Leaf Blower – Stihl F594 Weedeater - John Deere 255 Weedeater – Lawn Roller - 1/3 HP Bench Grinder – Tool Box – Stihl Cement Saw – Cement Mixer – Two 150 Gallon Gas Tank with Stand - Open End Wrenches – Hammers – Shears – Large and Small Bolt Cutters – Levels – Hack Saws – Clevis - Large CClamps – Fence Stretchers – Steel Posts – Barb Wire – Electric Fence Posts – Electric Wire – Electric Fencers – Post Driver – Post Hole Digger – Stihl Pole Saw – 30 Gallon ATV Sprayer - Shovels – Picks – Grease Guns – Air Compressor - 24' Extension Ladder - Grease and Oil - **Other Items Too Numerous To Mention**

**Auctioneers' Note:** Charlie took excellent care of his vehicles and farm equipment. Most has been stored in sheds. This will be a good and clean farm auction. Plan to spend the day with us.

### Estate of Charlie and Leona Eichholz

Terms: Cash or Approved Check – Photo ID Required for Bid Number – Lunch Available - Not Responsible for Accidents or Losses  
Nothing to be Removed until Settled For – Announcements Day of Auction Take Precedence Over All Printed Matter

## HURST AUCTION SERVICE

Auctioneers: Franklin, Jim and Tom Hurst

Telephone: (573) 229-4835, 229-4330 or 229-4675

Clerk - Cashier: Sue Feltrop and Judy Kempker

# SHANNON AUCTIONS

--Auctioneer--  
 • JD Shannon •  
 • 417-349-0290 • Mountain Grove, MO •

LOCATION: MOUNTAIN GROVE, MO—Auction held at Potter Parts & AG Supply in Mtn. Grove. Watch for Shannon Auction Signs.

## SATURDAY, MAY 4, 2019 @ 10:00 AM CONSIGNMENT AUCTION

WE WILL CONTINUE TO TAKE CONSIGNMENTS UNTIL MAY 3RD. CHECK OUT OUR FACEBOOK PAGE(SHANNON AUCTIONS) FOR ADDITIONAL PHOTOS. ANY QUESTIONS OR HAVE ITEMS TO CONSIGN, CONTACT JD SHANNON @ 417-349-0290



### TRACTORS -

- Allis-Chalmers AC 7060, 165 hp •Allis-Chalmers AC 7000, 5540 hours, power shift •International 464 tractor with 2346 Bushog, QT loader, skid plate, bucket and forks, and new back tires
- H Farmall tractor •1988 Kubota DT4150 4WD, hydraulic shuttle, 2912 hours, front loader, QT bucket and bale spike
- 2004 John Deere 240 skid steer, low hours



### TRUCKS -

- 1996 Kodiak 3116 Cat 5/2 speed 10' Davison bed, air brakes, good rubber
- 1995 Dodge 2WD, 12 valve Cummins, new transmission, turbo, water pump, exhaust, shut off solenoid, rebuilt front end 80% hours, flatbed gooseneck ball



### MISCELLANEOUS FARM EQUIPMENT -

- Schuler 175BF feed wagon •Frontier RC2084 7', 3-pt •565A Hesston round baler •4510 Schuler vertical mixer •3-pt Grizzly 10' heavy duty, new blades •2845 QT Bushhog front loader
- Tedder •MDW 8 wheel rake •Mohawk 15' Batwing



### TRAILERS -

- 20' Travelong cattle trailer •Triple B&J 2010 model bumper cattle trailer 6x12



### BOATS -

- 2009 Blazer 14'x36" •14' MAD RIVER canoe

### HORSE DRAWN BUGGY -

- 1901 4-seater Chariot



### CATTLE EQUIPMENT -

- Priefert squeeze chute 2011 model •30' alley with tub and 3' palpation cage •22 10' green panels •50-100 T-posts



### ATV/UTV/MOTORCYCLE -

- 2006 Polaris •John Deere 4x6 Gator •2-seater Pug •2003 model 100th Anniversary Harley Davidson Road King

### FUEL TANKS -

- 500 Gallon tank and stand •250 Gallon Fuel tank

### GUN SAFE/CABINET -

- Browning ProSteel Safe •Oak gun cabinet with light



### TOOLS -

- Waterloo professional tool box •2-ton floor jack •car ramps
- Craftsman tool box •aluminum side to side tool box •125-ton Reddy heater •Stihl 245 Rancher chain saw •6.5 trash pump •shop vac •Craftsman air compressor •battery charger •12-drawer tool box/bench
- 2 jack stands •tool boxes •1-ton jack •transit •bench grinders •air condition coil •T-post puller •2 come-a-longs •limb trimmer •electric cords •bolt bins •pressure washer •drill press •ladders •tiller •4000 watt generator •arc welder •165 gallon water tank •hand pump •wooden shelves •metal shelves •gas cans •2 floor fans •18" Craftsman chain saw •table vise •2 table grinders •10' aluminum extension ladder •4' Johnson metal level •electric power washer •Dewalt miter saw •Porter Cable router, reciprocating saw, skil-saw •Ryobi orbit sander •many more tools



**AUCTIONEER'S NOTE:** Will have several items day of auction. Will be items day of auction not on sale bill. Won't want to miss this auction. Lots of nice items. THANK YOU TO POTTER PARTS & AG SUPPLY. Thanks for attending. JD

TERMS: Cash or approved check. Conditions: I.D. required to register, items sold as is, no warranty. Nothing loaded or removed until paid for in full. Auctioneer reserves the right to reject the bid of anyone who is not a registered bidder. Announcements made day of sale take precedence over any printed material. Auction service, employees, and/or owners are not responsible for accidents. Concessions and Porta-potty available.



# R&R AUCTION SERVICE

## CONSIGNMENT AUCTION

### FRIDAY MAY 3<sup>RD</sup> • 6:00PM

1644 South Ash • Buffalo, MO

*Our May Consignment is looking spectacular!*



#### Items include but are not limited to...

Stevens Model 58-12 gauge, Remington Model 24- .22, WesternField Model M150C-.410, 308 Military Rifle marked 7.62mm 2A1 RFI 1967, 2 Keen Kutter Hand meat grinders, sad iron, Carry lite duck decoy, pocketknives, lures and other fishing gear, Halloween Decor, oil lamps, nuts, bolts, screws & bins, WWII tin care package box from Norwegian American line, Mild Havana pon pom cigar tin Longfellow, cast iron skillet, record albums, china, old dishes, carnival glass, Rolex oyster perpetual date just watch (fake), magnalite pot, Wild Turkey decanters, bell collection, old bottles, nice wooden rocker, wheel chair, minnow traps, lamps, Honda GCV premium pressure washer 2800 psi, Cummins Industrial Tools 13 gallon air compressor, gun rack, Esteban G10 guitar amp, chrome bakers rack, Coleman lantern, shop vacs, tools, kids play kitchen and castle, kids princess bench, toys, corner cabinet, jewelry, sea shells, stuffed animals, Avante 31 day wall clock, old shaving brushes, large amount of watch parts (NOS), old silver coins, foreign coins, other old coins, mixed lot of electronics, solid oak frame full size bed with boxed springs and mattress, ammo, small GE deep freeze, 1949 full calendar (paper), 1950 calendar only December (paper), vintage floor and desk lamps, old framed mirrors, old childs play cabinet, and that's just the beginning.

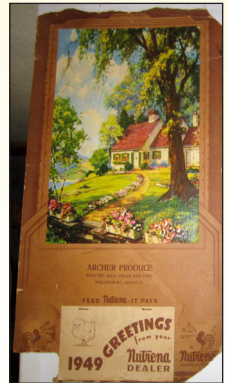

Keep watch at [www.rrauctionservice.com](http://www.rrauctionservice.com) for pictures.

*Kitchen opens at 5 and you know the food is great.*

**AUCTION PRE-BID AVAILABLE ONLINE AT [WWW.RRAUCTIONSERVICE.COM](http://WWW.RRAUCTIONSERVICE.COM)**



## LARGE AUCTION! SATURDAY, MAY 4 • 10AM

405 MAYO • LAMAR, MO • OWNER GARY McMANIS

**Lots of fishing gear, deer mounts, furniture, collectibles, building materials, and so much more.**

For more details, visit [www.rrauctionservice.com](http://www.rrauctionservice.com)



**TERMS:** Cash, check, or credit card with proper I.D. nothing removed until settled for A 3% fee will be added to credit card purchases. Not responsible for errors in listing. Any announcement made sale night will take precedence over any printed matter. **Note:** Service will take every precaution to prevent accidents, but will not be responsible should any occur.

For more information contact Professional Auctioneer Russ Weeks at 417-576-7357 or check out [www.rrauctionservice.com](http://www.rrauctionservice.com)



Serving this area's auction needs since 1997 with honesty and professionalism. [www.rrauctionservice.com](http://www.rrauctionservice.com)  
(417) 576-7357 or  
(417) 345-4140



**CAGA  
CERTIFIED  
APPRAISER**



# ONLINE AUCTION

**BID NOW! BIDDING CLOSSES THUR, MAY 9**



**Henry Brinker Estate**

- Kubota M9540 tractor w/loader
- NH TS100 tractor w/loader
- NH TN60A tractor
- Kubota RTV1100C UTV
- David Brown 880 tractor
- NH 1411 discbine, 10'4" cut
- NH BR7080 round baler, 5'x5'
- Kuhn SR110 V-hay rake
- Durabilt 4-basket tedder
- Haybuster 256+II bale processor
- NH 258 hay rake
- JD MX15 15' brush hog
- Powder River squeeze chute
- JD 34 manure spreader
- HD 7' 3-pt. blade
- Bush Hog 6' chisel plow
- MF 12" wheel disc
- 16K watt PTO generator
- Livestock & shop equipment
- Much more

**Items from Dr. Kenneth**

**Buchmann DVM**

- NH 450 Utility round baler, 4'x5', only baled 150 bales
- JD 920 discbine, 9'9" cut
- Enrossi 2-basket tedder
- NH 55 hay rake
- 3-pt bale unroller
- Baker portable sawmill
- Dutchmen 24' 5th wheel camper
- MTD 31-ton log splitter
- Ford post hole digger
- 3-pt chipper/shredder
- Westendorf bale squeeze
- Bush Hog 72" finish mower

**Crawler Loader, Tractors & Combine**

- JD 555A crawler loader
- JD 4630
- JD 3020 diesel
- JD 2120 diesel w/loader
- JD 4100 4x4 w/belly mower
- 2-Ford 4000 tractors
- Farmall M & H tractors
- Ford 801 w/loader
- Ford 8N
- JD 4400 diesel combine w/4-row corn head and 15' grain head (being sold off-site)

**Trucks, SUVs, Boats & Trailers**

- '11 Chevrolet Suburban 4x4 LTZ
- '01 Ford F250 ext. cab 4x4
- '96 International single axle road tractor

- '00 Sterling single axle road tractor
- GMC single axle dump truck
- '96 Ford E350 diesel box truck
- '86 Chevrolet 1/2 ton 2wd
- '48 Chevrolet 6100 grain truck
- '35 Diamond T w/stake bed
- '05 Ford Explorer 4x4, low miles
- '99 Ford Explorer 4x4
- '96 Mariah ski-boat
- '95 Ranger Cherokee 16' bass boat, low hours
- '96 Lowe 16' pontoon boat
- '05 Travelong 6'8"x24' GN stock trailer
- 6'x20' GN stock/utility trailer
- 6'7"x13' GN flatbed trailer
- HD 6'6"x14" tilt bed trailer
- Many single and tandem axle flatbed trailers

**ATVs, UTVs, Motorcycles & Mowers**

- Yamaha Grizzly 450 4x4, 187 miles
- Yamaha Big Bear 400 4x4
- Kawasaki Bayou 4x2
- Kawasaki KFX80
- JD Gator HPX 4x4
- Kawasaki Z125 Pro motorcycle, 134 miles
- Husqvarna MZ61 zero turn, 61" cut
- JD X495 diesel, 62" cut
- Dixon ZTR, 33" cut
- Toro Proline 52" walk behind
- JD 265, 46" cut
- 2-Cub Cadet Super LT1554s, 54" cut
- Many more riding & push mowers

**Farm & Livestock Equipment**

- JD 1780 6/11 row no-till planter
- JD 457 round baler, 4'x5'
- Case-IH 8455 round baler, 4'x6'
- Gehl 2480 round baler, 4'x5'
- Vermeer 605G round baler, 5'x6'
- NH 853 round baler, 5'x5'
- NH 320 square baler
- JD 346 square baler
- NH 1012 stack wagon
- Vermeer F100 bale processor/feeder
- Bush Hog 2615L 15' brush hog
- 6'-8" grain drills
- Side delivery hay rakes
- Feed grinders & roller mills

- JD 30 pull type combine
- Gravity wagons incl. un-used mini EZ-Trail
- Flatbed farm wagons & wagon gears
- 2, 3 & 4-bottom plows
- 5'-9" 3-pt grader blades
- Bush Hog 15' wing disc
- Parker 1500-R auger wagon w/scale
- NH & Gehl grinder mixers
- Pull type sprayers incl. Bestway Field Pro II 1,000 gal.
- JD 260 & 158 loaders w/ mounts
- Several grain vacs
- Manure spreaders incl. NH 512
- Bale spears & pallet forks for loader & 3-pt.
- 3-pt and pull type discs 6'-12'
- JD & NH 7' 3-pt. sickle mowers
- 3-pt. rotary hoers and cultivators

- Chisel plows & field cultivators
- Drag harrows
- Hay elevators
- 3-pt. log splitters
- 3-pt post hole diggers
- 5'-7" 3-pt. brush hogs
- Shaver post driver
- Small grain auger wagons
- Creep & bale feeders
- Squeeze & loading chutes
- Gates & corral panels

**Shop Equipment & Miscellaneous**

- Snap-On toolbox
- Snap-On cordless tools
- Air compressors
- Welders incl. Miller engine drive
- Elec. meat saws
- Vintage gas pumps incl. tall visible
- Stihl chainsaws
- 50-1,000 gal. fuel tanks
- 4,000-8,000 watt generators
- Spectra laser plane w/tripod
- 2-engine hoists
- Northstar power-washer
- MFA Feeds antique porcelain sign
- Vintage Shell Oil signs
- MUCH, MUCH MORE!**

**Item Preview Dates:**

Saturday, May 4 (9AM-2PM), Wednesday, May 8 (3PM-6PM), and Thursday, May 9 (Noon-6PM). Other preview times by appointment.

**Item Preview Location:**

**4076 Hwy. VV, Berger, MO 63014**



All items sell without reserve. All items start at only \$1.



**SCHNEIDER**  
Auctioneers LLC

573-834-2207 • 573-291-8075

[www.SchneiderAuctioneers.com](http://www.SchneiderAuctioneers.com)



# PUBLIC AUCTION

**May 4, 2019 at 10:00 am**

**From Salem HWY 19 South to K HWY 7 miles, Salem, MO**

**VEHICLES – FARM MACHINERY – FURNITURE – HOUSEHOLD - GUNS**

### HOUSEHOLD

Kenmore glass top electric range  
 Electric dryer  
 Big recliner  
 Dining table and 6 chairs  
 Drop leaf table with chairs  
 Full size brass bed  
 Queen bed frame  
 End tables  
 Bookshelves  
 Quilt rack  
 Microwave and cart  
 Wall pictures  
 Pots and pans  
 Glassware  
 Handsewn quilts  
 Carnival glass  
 TV stands  
 3 – TVs  
 Twin bed with mattress  
 Dresser  
 Wooden bench  
 TV trays  
 Old gas pump



3 – 300 gallon fuel tanks with stand  
 550 gallon fuel tank with stand

### MISCELLANEOUS

DVDs  
 Books  
 Lot of watches and costume jewelry  
 Several blue jars with zinc lids  
 Christmas decorations  
 Pool table  
 Wooden rocking horses  
 Several Little Tyke pieces  
 Toys and games  
 Sunshine coffee jar  
 Alarm clocks  
 Radios  
 Old sewing machine in cabinet  
 Fans  
 Cleaning supplies  
 Full Turkey Mount

### GUNS

Browning Buckmark 22 auto  
 Browning BLR Lightning 270 win mag  
 Remington Model 700 SPS Varmint 22-250  
 with 6:18 Redfield Battle Scope



All vehicles will have clear titles on site.  
 Vehicles and machinery will sell around  
 12:30. More items to be added.  
 . Raymond

### AUTOMOBILES & MACHINERY

1997 Cadillac DeVille, 4-door, 108, 000  
 miles, 32V Northstar engine ®



1996 Toyota T100 4x4 pickup, 184,000 miles



2002 Toyota Tundra Access cab 4x4 Off Road Pkg  
 295,000 miles ®  
 2004 Diamond 28' Tandem dually dovetail  
 trailer ®



BushHog 3210 semi mount 10', field ready  
 BushHog 3210 semi mount 10" for parts  
 Deerborn 2 bottom plow  
 Furgeson 2 bottom plow  
 3 point carry all  
 1996 American boat trailer, single axle

**Owners: Wilson Family and Friends**

TERMS: Cash or  
 Approved check  
 Nothing removed  
 until settled for  
 Refreshments  
 Available

# QUICK Auction Service

Col. Raymond Quick (573)-247-3834 Col. Brady Hagler

**ANNOUNCEMENTS AT AUCTION TAKE PRECEDENCE OVER PRINTED MATTER**

Rain or Shine  
 Not responsible  
 for accidents

# ESTATE AUCTION

## TUESDAY, MAY 7, 2019 • 1 P.M.

**LOCATION: 1008 Patton Ave. Cabool, MO 65689**

**DIRECTIONS:** Off Business 60 Hwy in Cabool MO, take Patton St. 2 1/2 blocks to auction. Watch for Rick Dixon auction signs day of auction. For pictures, visit us on the web at [www.rickdixonauctions.com](http://www.rickdixonauctions.com)

### • CAR •



2018 Ford Fusion SE Ecoboost, 4 door, white, 17, XXX miles, like new NICE!

full-size bed, dresser w/ mirror, nightstand & chest of drawers • sewing supplies & fabric • Necchi sewing machine in cabinet • Christmas supplies • brown couch • 2 recliners • elec lamps • coffee & end tables • luggage •

### • GUNS •

• Winchester mod 67A single shot 22 cal rifle • Winchester mod 37 20 ga youth single shot shotgun • Marlin mod 25MN 22 mag bolt action rifle • Remington mod 241 22 cal short only auto rifle • old double barrel 12 ga shotgun • Taurus PT145 auto 45ACP pistol • Remington mod 742 30-06 auto rifle • KFC 12 ga auto shotgun • GUNS NOT ON PREMISES UNTIL AUCTION DAY!

### • HOUSEHOLD • FURNISHINGS • APPLIANCES • ANTIQUES •

• Amana 30" elec cookstove • Kenmore 21 cf refrigerator • oak clawfoot table with 6 chairs • antique dishes, various kinds • microwave • old kitchen utensils • elec kitchen appliances • pots & pans • Tupperware • Whirlpool washer • GE elec dryer • antique sideboard • antique coffee grinder • antique china cabinet • various antique jars • kerosene lamps • lots of knickknacks & whatnots • small Vizio TV • end tables • wooden bookshelves • wall clocks & pictures • ProForm crosswalk treadmill • lots of artificial flowers • linens • Royal vacuum • 4 piece blonde bedroom suite with Lane cedar chest, dresser w/mirror, full-size bed, night stand • quilts & blankets • Sound Design stereo • handmade desk unit • costume jewelry • 2-step ladder • books & tapes • antique oak washstand - nice! • pitcher & bowl • Unitron hearing aids • 4 piece bedroom suite:

### • OUTDOOR ITEMS •

• steel wagon wheels • 2 yard geese • wooden flower planters • old well bucket • Featherlite leaf blower • 6.5 hp Troybilt self-propelled lawnmower • weedeater • 6" bench grinder • wooden & fiberglass stepladders • coolers • elec fans • drop cords • nail kegs • elec supplies • wheelbarrow • wooden foldup banquet table • birdhouses • garden supplies • old lantern • garden hoses • old wooden toolbox • Sears battery charger • totes • toolbox & tools • crosscut saw • yard ornaments • old white kitchen cabinet • lawn chairs • spray paint •

### • REAL ESTATE •



2 bedroom, 1 1/2 bath home. Vinyl siding w/brick front, chainlink fenced yard, 2 car carport w/storage. Central heat & air, new roof, concrete driveway, landscaped, well-maintained, one owner home. Move in ready! **There will be two open houses: Thursday April, 25, 2019 from 5 pm - 6:30 pm, and Sunday April 28, 2019 from 1 pm - 2:30 pm. REAL ESTATE TERMS:** 10% down day of auction, balance due upon closing, to close within 30 days. Taxes prorated, buyer pays closing costs.

Sells as is, where is, with no contingencies of any kind. Sells with owner confirmation. Come with your finances ready as owners are anxious to sell!

*Stanley Hanna Estate*

**AUCTIONEERS NOTE:** Please join us for this nice clean auction! The house will make someone a great forever home! The car is like brand new. Please note the date and time, **Tuesday, May 7 at 1 p.m.** Thanks, *Rick*

**TERMS:** Cash or good check. Major credit cards accepted with 5% convenience fee. Driver's license or picture identification required to obtain bid number, which must match check. Nothing loaded or removed until paid for, and everything sells where is, as is. Not responsible for accidents, lost, stolen or broken items. List subject to additions or deletions. Nothing sold before auction; please do not ask. Auction day announcements take precedence over all previous advertisements. Lunch on grounds.



**Rick  
Dixon**  
Auction Service, LLC

**Rick 417-967-6604  
Josh 417-217-9627**

[www.rickdixonauctions.com](http://www.rickdixonauctions.com)



# 2 ESTATE GUN, TOOLS, & EQUIPMENT AUCTION

To Settle the estate of Laverne Marie McDonnold,  
(Donald V. Nangle, personal representative), we will sell the following items to the highest bidder on:

## Sunday May 5, 2019 @ 1PM

**DIRECTIONS:** (Sellers Auction • 15990 County Road 8140 • Rolla, Missouri) From Rolla travel I-44 West to Exit 179, turn on the North Outer Road east and travel 1.3 miles to the auction.

**Guns:** #1- Browning Buck Mark 22LR/213ZY01358~ #2-Ruger Magnum Research 22WMR Mod 1722M/ML06046 ~ #3-Browning ShortTrac .270 WSM only/311ZW19495 W/Leupold VX-1 4-12X40 Scope ~ #4-Remington Mod 700 308WIN/ RRO6665H W/Vortex 6-18x44 Crossfire II Scope ~ #5-Stoeger-ACCOKEEK, MD+ Sharps 32" Cal. 45/70/SH36957 ~ #6-Ruger 22LR Mark III Target-Competition Target Model/227-10728 ~ #7-Browning 22LR Buck Mark/515ZW34295 W/Hawke Laser Sight Scope ~ #8-Smith & Wesson Mod 617-6 22LR CTG 10-shot/CYT7168 ~ #9-SIG Sauer P238 380 Auto/27B297035 ~ #10-Diamond Back DB380/ZD0265 ~ #11-Steyr M9-A1 9x19/3054607 ~ #12-Browning High Power 9mm Luger/511MW5735 ~ #13- HK Mark 23 45Auto/23-017673 ~ #14-K.S.A. Crickett 22SL or LR/656738 ~ #15-Benjamin Mod 2220 22Cal. Marauder Woods Walker ~ #16-Steyr Aug/A3 M1 .223 ~ #17-Remington model 700 .308 anniversary edition ~ #18-Colt 1911 .45 rail

**Skid Steer, Motorcycle, & Vehicles:** John Deere 323E rubber trac, open station, skid steer 445HRS ~ Ford F350 Dump Truck ~ 2016 Harley Davidson Sportster 1200 72, 10Mi. (yes, that's right) ~ 1951 Chevrolet Tudor, chopped and lowered, 350 motor and transmission, lots of parts but certainly a project car, has title

**Large Lot of Knives** including Signed 2011 Buck Presidents Tour, Buck 110, Camillus, Boker, KA-Bar USMC, Puma, Kershaw, Gerber, Sog, Spiderco & Several IKBS Foresight-Ken Onion Design

**Tools & Equipment:** DeWalt Tool Box ~ DeWalt 20Vt Hand Band Saw DCS-371 ~ DeWalt 200 PSI Air Compressor ~ DeWalt Radio & Vacuum ~ DeWalt Tough Chest Tool Box ~ New DeWalt 10" Table Saw DWE7480 ~ 2) Bosch Hammer Drills ~ New Bosch Colt 1hp. Palm Router ~ Stihl Weed Eater FS94R ~ Stihl BT 130 Hole Digger ~ Stihl Concrete Saw TS 500I ~ Troybilt TB240 Mower ~ Predator 2500Wt Generator ~ Makita 1 1/4hp Compact Router ~ Makita 7 1/4" Circular Saw ~ Makita 7" Grinder ~ BN Cutting Edge Saw ~ NEW Shop Fox Mod W1745 6" Joiner ~ Shop Fox Drill Press ~ Rigid MS-UV Miter Saw ~ Hitachi SB 8V2 3" Belt Sander ~ Craftsman Stool ~ MK Concrete Grinder ~ 4) NEW Dually Ultra Motorsports Ford Alum Truck Wheels ~ NEW Pressure Washer Extension Wand ~ Milwaukee Tool Box ~ General 8" Drill Press ~ Lathe Tools ~ Shop Lights ~ Senco Air Compressor ~ NEW Freud Dial a Width Dado Blades ~ Beam Cutter 12" Saw Attachment ~ Kreg Jig Skill Builder ~ Cutoff Saw ~ Metabo 4.5hp. Concrete Grinder ~ Husky Tool Chest

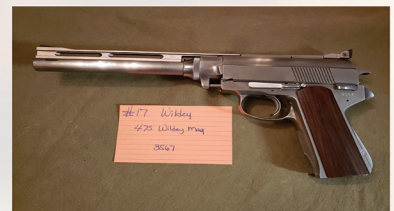

To Settle the Living Estate of James Kaan, (Nancy Douglas, conservator) we will sell the following listed guns:

#1-(Western 6) Kimmel Ind. Mathews NC 22Mag, 22LR/K35680 ~ #2-Colt Match Target 2LR/208371-5 ~ #3-Browning Challenger III, 22LR/635PW09562 ~ #4-Ruger Mark II Target 22LR, 214-50764 ~ #5-Ruger 22LR Auto/15-50010 ~ #6-Ruger Mark II 22LR/213-87434 ~ #7-Grendel P-30 22Mag WMRF/011694 ~ #8-Czech 7.62 Tokarev 7.62x25/V16253 ~ #9-Beretta Cat5802 84F 9short, 380 Auto/E38400Y ~ #10-Smith & Wesson Mod 13-4, 357Mag/HPC0117 ~ #11-Smith & Wesson Mod 57, 41Mag/92860 ~ #12-Smith & Wesson Mod 52-2, 38 Spec/A632692 ~ #13-Tanfoglio Mod TZ-75, Series 88, 9MM/H23678 ~ #14-Sig Sauer P226, 9MM/U489500 ~ #15-EuroArms-Brescia-Italy 36Cal Navy Mod/28817 ~ #16-LesBaer Custom 45ACP/LB8527 W/ Bushnell Scope ~ #17-Willey 475 Wildey Mag/3567 ~ #18-Remington 550-1, 22 SL & LR/Date Code 21 ~ #19-Remington 550, 22 SL & LR/Date Code XK ~ #20-winchester 52, 22LR/97003C ~ #21-Russia SKS-45, & 7.62x39, 1953/PE1377 ~ #22-Russia SKS & 6.2x39, 1951/BA2570 ~ #23-Chinese 7.62MM/7138089 ~ #24-H&K 22 WMR/007987 ~ #25-Universal 30Cal M1Carbine ~ #26-Remington Nylon 66, 22 ~ #27 Winchester Model 70 30-06 407814 ~ #28 Sako Riihimaki 222 w/ Leupold scope ~ #29 Weatherby Mark 5 300 mag German Made 21472 w/Weatherby variable 2x X 7x Scope ~ Large lot of New Ammo and reloading supplies

**Auctioneers Note:** What an auction this will be! Some very nice and not run-of-the-mill guns. No junk at this auction, plan to attend this large sale.

**Sellers Auction Service**  
"We Were Born Sellers"

Complete Auction Service

www.sellersauctionservice.com

**Terms:** Cash or Check with proper I.D. Not responsible for accidents or losses. Items will be sold As Is/Where Is with No Guarantees. Nothing to be removed until paid for. Refreshments available. Announcements made on sale day take precedence over any printed materials.



**GREGG SELLERS, AUCTIONEER**  
573-480-4400

# PUBLIC AUCTION

**SATURDAY MAY 11<sup>TH</sup>. 2019 • 10:00 AM**  
**21909 C.R. 214 EMINENCE MO.**

**DIRECTIONS TO AUCTION:** FROM MT. VIEW MO, TRAVEL EAST ON HWY. 60 TO HWY 19 THEN NORTH 12 MILES TO EMINENCE MO. THEN RIGHT ON HWY. 106 FOR 5.2 MILES THEN LEFT ON HWY. V FOR 1 MILE TO COUNTY ROAD 214 TURN RIGHT THEN TRAVEL 1 MILE TO AUCTION ON THE LEFT **WATCH FOR AND FOLLOW DANAHY AUCTION SIGNS**

## BOAT • SIDE BY SIDE • SHOTGUN

2001 17 X 52 BLAZER SS BOAT AND RIVERCRAFT TRAILER WITH A 2014 YAMAHA 30 HORSE JET 4 STROKE (less than 5 hours) • GIGGING RAILS • 5000 WATT GENERATOR • 2009 KAWASAKI 610 MULE (less than 600 hours) • BOITO OVER AND UNDER 20 GA. SHOTGUN;



## TOOL'S • CHAINSAW'S • COLLECTIBLES • MISC

WOODEN PORCH SWING • 16' ALUMINUM STEP LADDER • NUMEROUS OLD SHOVELS • RAKES • HOES AND MISC • GALVANIZED WATER COOLER • SQUIRREL CAGE BLOWER • EXTENTION CORDS • WOVEN WIRE • CAR RAMPS • ALUMINUM TREAD PLATE TOOL BOX FOR SMALL TRUCK • ALUMINUM STORM WINDOWS • 5'X8' UTILITY TRAILER • 40" WOVEN WIRE • COMMERCIAL ICE CHOPPER; • OLD WRINGER TYPE WASHER • DOUBLE WASHTUB • DUTCH OVENS • GAS CANS • PORT. AIR TANKS • JUMPER CABLES • SPLITTING MAULS • FLOOR JACKS • 20 GALLON PROPANE TANKS • SHOP FORCE 2 GALLON AIR COMPRESSOR • JOHNSON RED 2045 AND JOHNSON 2050 CHAINSAWS • MISC HAMMERS • POST MAUL • MISC LAWN AND GARDEN TOOLS • SEVERAL LEVELS • 9 HORSE VANGUARD (4) P 255 70R 17 TIRES • WOODEN ROCKER • STIHL CHAINSAW MS 170 W/ 16" BAR • STIHL MS 171 W/16" BAR LIKE NEW • ROUND TABLE WITH 4 CHAIRS • WHEEL BARROW • WOODEN PORCH SWING • ELECTRICAL SUPPLIES • PROPANE WEED BURNER • SEVERAL QUARTS OF QUICK SILVER 2 CYCLE OIL • NUT AND BOLT PORTABLE CADDIES • STACK ON GUN CABINET • BLONDE BEDROOM SET NO FRAME • STAPLE GUNS • TACKLE BOXES AND TACKLE • 4 1/2" ANGLE GRINDER • 20CC VET SYRINGE • LIFE JACKETS • MISC OIL AND CLEANING SUPPLIES • ARCANA BAIT CAST REEL • DRAIN • CLEANING TOOLS • MISC PLATES • CUPS • SAUCERS • DECANTERS • ENTERTAINMENT CENTER • FLY RODS • DIP NETS • FOLDING CLOSET DOORS • 2 ROLLS PAPER • ROTISSERIE • HARD GUN CASES • ELE. TORO POWER SHOVEL • PORTABLE AIR TANKS • HOT POINT ELECTRIC RANGE • STILL WEED EATER • CRAFTSMAN LEAF BLOWER • LU MAX 12 VOLT BATTERY OPERATED GREASE GUN • DEWALT BATTERYPOWERED DRILL • TABLE AND 6 CHAIRS • HAND CRANKED MEAT GRINDERS • BUCKET OF MISC. PARTS AND TOOLS • SEVERAL LOAD STRAPS • FISH COOKERS • NUTS' BOLTS • SCREWS • LAWN CHAIRS • CHRISTMAS DECORATIONS • IRRIGATION LINE • BRINKMANSHIP UPRIGHT SMOKER • MISC CAN LIGHTS • YARN • PLUMBING SUPPLIES • WROUGHT IRON COFFEE TABLE • MISC GLASSWARE • ASSORTED SHELVES • MAGAZINE TABLE • CORNER SHELF • WICKER PLANT STANDS • NUMEROUS PLATES • CUPS • DECORATIVE GLASSWARE • SEWING TABLE • LIFT UP LID PIANO BENCH • FIREPLACE SCREEN • CHOP SAW AND BLADES • SKILL SAW BLADES • PICKUP RUNNING BOARDS • SHOP SINK • DELTA MITRE SAW • CHAIN SAW SHARPENER • COLEMAN CATALYTIC HEATER • GREASE GUNS • CAST IRON SKILLETS • DUTCH OVEN • GAS CANS •

**AUCTION NOTE:** THIS WILL BE A NICE AUCTION WITH REAL NICE BOAT AND SIDE BY SIDE AND SO MANY MORE ITEMS THAN WE CAN LIST HERE. CONCESSIONS ON SITE.

**CALL DANAHY AUCTION**  
**FOR ALL YOUR AUCTION NEEDS 417 256 9667**

**OWNERS: CHARLIE AND EVA HONEYCUTT**

Terry Danahy

417-256-9667

Terry L. Danahy

Auctioneer

Ark. License: #2269

417-372-1648

Not Responsible For Accidents • Everything Sold As Is



# MISSOURI STATE UNIVERSITY SURPLUS PROPERTY AUCTION

**FRIDAY MAY 3<sup>RD</sup>. 2019 10:00 AM**

**218 WEST BROADWAY • WEST PLAINS MO.**

**WATCH FOR AND FOLLOW DANAHY AUCTION SIGNS**

**COMPUTERS, MEDICAL EQUIPMENT, FURNITURE, AUTO**

- 2 EACH 8 X 6 DISPLAY CASE • RESPIRATORY EQUIPMENT  
(VENTILATOR, RESPIRATORS) • 60 WARDROBE CABINETS • 60 DESKS  
60 DRESSERS • SEVERAL WOODEN • AND METAL DESKS
- 6, 2 SIDED DISPLAY CASES • SPORT COURT • 10 PALLETS OF ELECTRONICS  
(COMPUTERS, MONITORS, ETC,) • 60 WOOD • AND METAL BEDFRAMES
- 20 FILE CABINETS • 3 COPIER PRINTERS • 3 OPEN METAL SHELVES
- 4 METAL PICNIC TABLES • SEVERAL OFFICE PARTITIONS • 40 CHAIRS
- MAIL BOX • 6 BANKS • TABLES • PRINTERS • MINI REFRIGERATORS
- 2 END TABLES • MICROWAVES TV'S • 2001 CHEVY MALIBU
- MANY OTHER MISCELLANEOUS ITEMS

**AUCTION PREVIEW**

**THURSDAY MAY 2ND FORM 10 AM TILL 4 PM**



**CALL DANAHY AUCTION**  
**FOR ALL YOUR AUCTION NEEDS!**  
**417.256.9667**

Not Responsible For Accidents • Everything Sold As Is

Ark. License: #2269



# Sam CRAWFORD AUCTION SERVICE

As we have leased the farm, will sell the following located from Quincy, Mo., 2-1/2 miles North on Hwy. 83 to Co Rd. 85, then West 1 mile to Co. Rd. 36, then 1 mile West. Watch for Crawford Auction Service signs.

## Saturday, May 11, 2019 – 10 a.m.

### GUNS – TRACTOR & EQUIPMENT – ATV – TOOLS

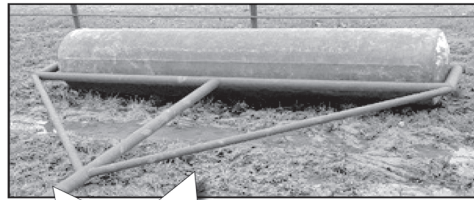

#### Guns

**Sell @ 10 a.m.**

- Remington 600 6MM raised rib barrel Leupold scope (collector)
- Remington 760 Gamemaster 243 pump BDL
- Remington 32 pump (collector)
- Browning Light 12 A-5 12ga, 2 barrels, ex. chokes
- Sako L57 308 bolt, older
- Sako L57 243 bolt, older
- 410 Barrel for 99 Savage
- Tasco World Class 3x9 scope
- Remington 660 243 Cal.
- Winchester 100 284 Cal.
- Winchester Mod. 12 12 GA.



#### Farm-Misc.

- 20 New or like new 10' corral panels
- 2 Man ploy pond boat 8'
- ATV 12V pull sprayer w/ boom
- Other 12V sprayers
- 2 Lawn spreaders
- Set dehorners, new
- Rolling scaffolding
- 2 Small Homelite chain saws
- Johnson 4hp boat mtr, bill of sale
- Used tires & wheels
- 4 Chrome wheels (off 57 Chev)
- 8 John Deere insecticide boxes (off corn planter)
- Scaffold walk board
- 2 Anderson 6' patio doors, new
- Assorted ceramic floor tiles
- 2 Vinyl windows, new; 3-4 doors
- Some misc building material
- Gas tank stand; Lot other misc



#### Tractor/Trailer

**Sell @ 12 Noon**

- '05 Case IH JX95 cab, A/C, FWA, w/Case IH LX132 loader, 462 hours, 93 engine hp, one owner, ex. good
- Kuhn 3pt GMD 700 disc mower 9', used on less than 150 acres
- Danuser HD 3pt post hold digger, 2 augers 10' Field roller
- Sidewinder 6' pull type brush cutter, tire drive
- Howse 3pt 5' brush cutter
- Ford 3pt 6' blade
- '02 Ponderosa 24' GN stock trailer, new wiring
- Kawasaki Mule 5X XC 4x4 500 camo 69 hrs., 2 yr warranty

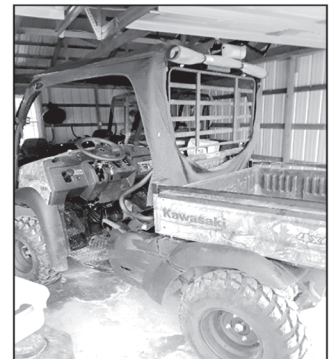

#### Miscellaneous

- 10-15 Totes misc household, nic nacs, other
- Home Interior decor
- Some Christmas decorations
- Some dishes

**Don't miss the Tractor & Disc Mower for the upcoming hay season!**

## Sam CRAWFORD Auction Service



Cross Timbers, Mo.  
CrawfordAuctionService.com

**417-998-6629**



**TERMS:** Cash or good check. Nothing removed until settled for. Not responsible for accidents. Lunch available. Statements made day of sale take precedence over printed matter. All items sell as is. No warranties given or implied.



Chance · Sam · Chase

Sam  
417-328-9137

Chase  
417-399-1904

Chance, CAI  
417-298-1751

Tom Poynter  
Jack Lancaster

# John & Marietta Singleton



# PERSONAL PROPERTY & REAL ESTATE AUCTION

## SATURDAY, MAY 4 • 10AM 1016 Fowler St. • Lebanon, MO



### REAL ESTATE SELLS AT NOON!

This all brick home is spacious with 1500 sq. ft., 3 bedrooms and 2 bathrooms. The home features 2 living spaces and an updated kitchen and a 24x30 outbuilding. City utilities provides electric, water and sewer services. This beautiful home is in mint condition and ready for you to move in!

Call 417-594-0594 for a showing of the real estate prior to sale date.

Terms: 10% down day of sale. Closing in 30 days.

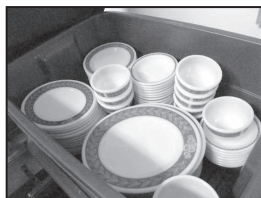

**SALE TO INCLUDE:**  
Very Clean Furniture, Washer Dryer, Freezer, Refrigerator, Kithenaide, Very Good Collectibles, Tools And More

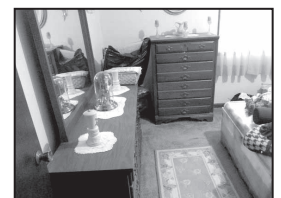
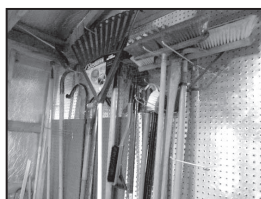

For info., call Jack Jones  
417-594-0594 or  
go to [auctionzip.com](http://auctionzip.com) ID #37245  
for full listing and photos.

## MIDWAY AUCTIONS

Jack Jones, Auctioneer • 417-594-0594



# Sandra K. Braithwait

# FARM AUCTION

## SATURDAY MAY 4, 2019 10:00 A.M.

As Sandra has sold her cattle and leased the farm, will sell all items at 5855 NE Hwy C Lowry City, MO. Directions: 3 miles East of 13 Hwy on C Hwy Lowry City, MO. Watch for Wheeler Auction Signs.

**Auctioneer Note: All equipment clean and ready to go to the field. Charles and Sandra always kept it in the barn and clean. Tractors and equipment will sell at noon. Many items too numerous to mention and many items in storage. Something for everyone. Byron Wheeler Auction Service 417-777-0897, 417-646-8102.**



### Tractors & Equipment

2014 Case IH 125A FWA w/Case L755 loader, 1,139 hrs. 1 owner;  
International 684 w/Case 2250 loader, good tires, shows 4,995 hrs.;  
Farmall 656 w/loader, new tires;  
Ford 8N, completely rebuilt, sharp tractor;  
JD 567 MegaWide baler netwrap, Vermeer 605F new belts;  
Kuhn FC 300RG mower conditioner;  
Fella SM240 disc mower;  
JD 1018 bush hog;  
Brush Chief 6' 3pt bush hog new, never been used;  
Int. 540 manure spreader;  
10 Wheel V rake and caddy;  
NH 254 3pt 2 basket tedder;  
12' Disc good condition;  
3pt. 12' Harrow;  
3pt. Bale unroller like new;  
Danuser T3 post driver new, never used;  
Danuser 3pt. post hole digger w/ 12" auger;  
3pt. Blade;  
100 gal. fuel tank on trailer;  
4 Ford tractor weights;

### Cattle Equipment

24' Greens Welding portable alley w/ Formost headgate;  
33-Greens Welding 10" panels on trailer good condition;  
MyDHand feeder like new;  
Lots of 16" wire panels;  
Lots of gates 10'-16';  
Lots of electric fence items posts/wire/etc;  
Cow sling new;  
3-Bale rings;  
Large pile of hedge posts;  
30-10'-12' Corral panels;  
9 Poly feed troughs;  
Formost headgate;  
4 wheel QLF lick tank;  
Water tanks;  
Feed buckets & tubs;  
3-10" Quonset huts like new;

### Tack

2-Youth Saddles;  
3 Adult saddles;  
Several bridles and halters;

### Shop Tools

Craftsman 3 piece tool box full of tools;  
Shovel/pitchforks and hand tools; nails/bolts/screws and misc. hardware;  
Nice metal shelves and cabinets full of hardware;  
Cutting torch on a cart;  
Hobart welder;  
Several extension cords;  
Stihl 171 chainsaw;  
Grease guns;  
Gas cans;  
2-33 gal. Craftsman 6 hp air compressors;  
Several ladders, various sizes;  
Large pile used tin;  
Large pile lumber assorted sizes;  
Green house building supplies;

### Household & Misc.

Samsung Refrigerator w/freezer below, nice;  
New Electric Raise recliner;  
Very nice couch floral design like new;  
15 Bicycles various sizes;  
10'x12' Chain link dog pen;  
Radio Flyer red wagon;  
Picnic table;  
15 Metal folding chairs;  
3-Round tables and 12 chairs;  
couches;  
Chairs;  
Lots of dishes;  
Roasters;  
Mixers;  
Pots and Pans;  
Lots of luggage;

### Pickup, Trailers, & 4-Wheelers

2001 Ford F350 single wheel Powerstroke 4x4 w/Besler series 3100 haybed 261,000 miles, clean and good;  
2003 Coose stock trailer, 6'x8"x20', looks new;  
Calico 14" 2 horse slant w/tack room bumper pull like new;  
20' Flatbed gooseneck trailer;  
JD Gator 4x2;  
Suzuki 4x4 400 quadmatic tiger;  
Swisher pull type mower for 4-wheeler like new;  
8' 2-wheel trailer for lawnmower or 4-wheeler;  
JD Z225 lawnmower;  
Cub Cadet lawnmower;  
2 Lawn carts;  
2 ATV sprayers;  
Small yard disc;

**OWNER: Sandra K. Braithwait Trustee and Owner of the Charles E. and Sandra K. Braithwait Revocable Trust**

# BYRON WHEELER AUCTION SERVICE

## SELLING LIVESTOCK • FARM • HOUSEHOLD SALES

Byron Wheeler, 417-777-0897 • Kevin Wade, 660-492-3279

*Go to [www.wheelerlivestock.com](http://www.wheelerlivestock.com) to view pictures*

*Terms of Sale: Cash or good check, anyone unknown to auctioneer or owner must have letter of credit on large items.*



VW Rabbit \* 35+ Guns \* Clocks & Clock Parts \* Fishing Tackle \* Furniture \* Tools

# PUBLIC AUCTION

10:00 A.M. \* Friday, May 3rd. \* 10:00 A.M.

**Location:** 548 Hunt Club Circle, Galena, Mo. (Y Hwy. Area) **Directions:** From Cape Fair take Hwy. 76 East 6 mi. then right on Y Hwy. 6 mi. then right on Bear Den Cove Ln. 1 ¼ mi. to Hunt Club Circle to Sale. From Reeds Spring take Hwy 76 West 2 ½ mi. then let on Y Hwy. then follow above. Watch for Signs \* Lunch & Restroom Available.



### CAR

1984 VW Rabbit Convertible, Wolfsburg Edition (only 120,xxx mi).

### GUNS

**Several Winchester models including:** Low Wall .22 Short; Low Wall .357 (rebarrel); 1890 .22 W.R.F.; 1890 .22 Long; 1890 .22 Short; 1899 Thumb Trigger .22; 1900 .22; 1902 .22; 1903 .22 auto; (2) 1904 .22; 1904-A .22; 1906 .22 Pump; 47 .22; 55 .22; 56 .22; (2) 57 .22 LR; 57 .22 Short; 59 .22; 60-A Target .22; 60-A .22; 67-A Youth .22; 67-A .22; 67 .22; 68 .22; 69 .22; 72-A .22; 75 .22 (Checkered); 77 .22 (Tube Feed); 77 .22 (Clip Feed); 310 .22; 12, 12ga. Riot Shotgun (Stock Stamped Illinois State Police); **Other models including:** Ruger American .308, w/ Scope, (Camo); Savage Axis .223 w/ Scope, (Camo); Remington R1, 1911 .45 semi-auto; LC Smith Double Barrel with Hammers.

### ANTIQUE - COLLECTIBLES

(12) Sterling Tumbler & Custard Sleeves; Misc. Sterling Stands & Shakers; Automatic Electric model 60 Railroad Monophone, Telephone, (complete, nice); Kellogg Wall Phone (complete); Detex Newman Watchman

Clock/Watch; Vintage Stellar Barometer (German); Titano Accordion; Truetone Hidden Radio Table (works); Busch Beer Light up Clock, Cowboy Theme Stag Beer (Cold Beer) Bar Light/Sign; Budweiser Fisherman Picture; Antique Round Top Child's Trunk; Ruby Red Ball Jug Picture;.

### CLOCKS - CLOCK PARTS

(20+) Beautiful Good Working Clocks Including Granddaughter Clock, Wall Clocks, Mantle Clocks, Figural Clocks, Cuckoo Clocks, Pillar, Golden Hour and more, by many American, German & Other Makers; 25 Year Accumulation (Building Full) of Non Working Clocks, Parts Clocks & Parts of every kind Imaginable including a complete Atmos, Complete Movements, Parts Movements, Pendulums, Bezels, Dials, Chime Rods, Main Springs, Keys, Lots of Cases including Grandfather **There's way too much to even try to list here! If you Like Clocks or Work on Clocks you will need to be at this Auction!**

### FISHING TACKLE

(70+) Tackle Boxes full of Tackle of all Kinds; 1000's of Crank Baits; Several Old Wood Baits; (20) Pre-Rapala Wiggle Warts; Old Metal Tackle Boxes; Small Falls City Wading Minnow Bucket; (10+

Ambassadeur Reels incl. 2500C; (75) Misc. Reels incl. Older Baitcasters; Wake Board & Knee Board; **Way to much list, There's Lots Lots & Lots!**

### FURNITURE - HOUSEHOLD

Very Nice Leather Reclining Sofa & Chair; Upholstered Recliner; (6) Dining Chairs; Oak Mirror Back Lighted Curio Cabinet; Birds Eye Maple Chest of Drawers (Nice); Bookcase Buffet; Blonde Dropleaf Secretary Bookcase; Antique Oak Wash Stand; Ball & Claw Foot Organ Stool with Back; Victrola Cabinet; Pine Bench; Old 16 Drawer Wood Shop Cabinet; Lots & Lots of Good Clean Household Items.

### TOOLS - OUTDOOR

Ridgid TS2400 Portable 10" Table Saw; 2hp, 8 gallon Portable Air Compressor; Coleman 5000w Generator; B&D 10" Power Miter Saw; Ryobi Cordless Tool Set; Stihl FS55 Gas Weedeater; Ryobi Airless Bucket Paint Sprayer (NEW); Aluminum Step & Extension Ladders; Lot misc. Hand Tools; Lot Lawn & Garden Tools & Wheelbarrow; Misc. Lumber; Weber Charcoal Grill & Smoker; Slate Top Patio Table & Bakers Rack; Metal Patio Table & Chairs; Bird Cage

**Lots & Lots Not Listed!**

**OWNERS: JIM & SARAH DRIVER**

**Auctioneers Note:** Jim & Sarah owned The Clock Shop in Springfield & Branson West for over 25 Years & are now Retiring out of State and will be selling nearly everything. Bring a Friend as we will be selling 2 rings part of the day. **Nice Clean Auction!**

See our website for pictures and more info!

**Auctioneer: Larry Foster Galena, Mo**

**Phone: (417) 723-8329 Cell: (417) 839-6860**

**www.fosterauctionservice.com Email: bidnowsold@aol.com**







## TWO GREAT COUNTRY PROPERTIES! OFFERED AT ONLINE AUCTION

### Hallsville School District

One Owner Homes, Perfect For Families

**7240 E. Hwy HH:** 1 ½ Story Wonderful 5 Bedroom, 4 1/2 Bath, Brick Home Built in Early 2000's, On 4 +/- Acres With A Detached Workshop / Garage. **Features Include:** 4,800 +/- Finished Square Feet Of Living Space, Spacious Master Suite W/ Office / Sitting Room, Hardwood Flooring, Perfect Entertaining Space W/ Bar & Huge Recreation Room, Plus More!

**7220 E. Hwy. HH:** 1 ½ Story, 3,200 + Sq. Ft. 5 Bedroom, 4 Bath Brick Home Sitting On 4 +/- Acres With 3 Car Detached Garage / Workshop **Features Include:** In-law Suite, Main Level Living, Gorgeous Stone Fireplace & Woodstove, Large Rear Deck Overlooking In-Ground Salt Water Swimming Pool & More! (This Home Is Ready For You To Update To Suit Your Needs)

**Note:** Do You Want To Be In The Country On Small Acreage? Own A Home With Plenty of Living Space That Won't Break The Bank? Have Blacktop Frontage? If Yes To The Above, These Are A Must See!

Close To  
Columbia &  
Hallsville

#### Open House / Inspection:

**Tuesday, May 7<sup>th</sup>**  
5:00 To 6:00 p.m. &  
**Tuesday, May 14<sup>th</sup>**  
12:00 to 1:30 p.m.

#### Online Bidding Ends:

**Tuesday, May 21<sup>st</sup>**  
**At 12:30 p.m.**  
[www.atterberryauction.com](http://www.atterberryauction.com)

For More Information, Or How To Buy These Properties At Auction, Call Your Real Estate At Auction Specialists: Atterberry Auction & Realty Co, LLC (573) 474-9295 Or Email: [contactus@atterberryauction.com](mailto:contactus@atterberryauction.com)

“WE MAKE BUYING AND SELLING AT AUCTION EASY”

**Atterberry**  
Auction & Realty Co., LLC.

MEMBERS

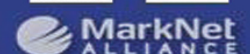

573-474-9295 [www.atterberryauction.com](http://www.atterberryauction.com)



# SELLS TO HIGH BIDDER, NO RESERVE

## All Brick Ranch Home In Great Location!

**Inspection / Viewing Date:**  
**Saturday, April 27<sup>th</sup>**  
**12:00 to 1:30 p.m.**



- 1,900 + Sq. Ft., 3 Bedrooms & 2 1/2 Baths
- Spacious Living Room & Formal Dining Room W/ 11ft. Ceiling & Gas Fireplace
- Eat-in Kitchen W/ Oak Cabinets & Hardwood Floors
- Nice Master Suite W/ Rear Deck Overlooking Large Privacy Fenced Backyard
- Three Car Garage

**Attention – First Time Buyers, Young Families, Retirees Or Professionals. This Is Your Opportunity To Own A One Level Home In A Family Neighborhood. You Name The Price!**

**511 N. Ellen St., Nixa, MO**  
**Online Auction Bidding Ends:**  
**Wednesday, May 15 at 12:30 p.m.**

**For Information On How To Buy This Home At Auction Or Other Questions, Call Atterberry Auction & Realty Co. (573) 474-9295 Or Email: [contactus@atterberyauction.com](mailto:contactus@atterberyauction.com)**

**“WE MAKE BUYING AND SELLING AT AUCTION EASY”**

**Atterberry** MEMBERS  
 Auction & Realty Co., LLC. [www.atterberyauction.com](http://www.atterberyauction.com)  
 573-474-9295

**WANTED TO BUY:** 15ft batwing brushhog. 417-322-0161.

**ANTIQUA GE ICEBOX:** working. \$200. 636-297-1747.

**FARM EQUIPMENT FOR SALE:** Tractor, Wheel Rake, Haybine, Stock Trailer, More! 417-532-6981.

**BARN WOOD SIDING: 8" & 10" wide.** 573-729-7226. [www.pineridgerustic.com](http://www.pineridgerustic.com)

**NEW AIR CONDITIONER:** in box, 220 volt, 12,000btu. \$260. 573-3925403.

# Sells To High Bidder, Regardless Of Price!

## 1892 Union School House



- **One Room, Union School House on 1 Acre +/-**
- **Corner Of Blacktop & Gravel Road**
- **Hardwood Floors, 11'7" Ceiling Height**
  - **Covered Front Porch - 7' x 23'8"**
  - **Wood Stage - 7'10" x 23'5"**
- **Metal Roof & Painted Lap Siding**
- **Men's & Women's 3 Hole Outhouses**
- **Located In Southeast Howard County, Missouri. From Hwy. 40 & Rt. J, North On Rt. J Approx. 3 & 4/10 Miles To Hwy. EE, Left On Hwy. EE For 3 Miles. Property On Left Side Of Road. Approx. 10 Miles From Fayette, MO.**

**Inspection / Open House: Wed., May 1st**  
**5:30 p.m. to 6:30 p.m.**

**Note:** Own A Part Of History In Howard County. This Is A Neat Property That Needs Some TLC, But Could Make A Great Get-A-Way.

**County Rd. 431 & Hwy EE, Howard Co., MO**  
**Online Bidding Ends:**  
**Wednesday, May 8th at 12:30 p.m.**

**For More Information, Call Your Real Estate At Auction Specialists:**  
**Atterberry Auction & Realty Co.**  
**(573) 474-9295 Or**

**Email: [contactus@atterberyauction.com](mailto:contactus@atterberyauction.com)**

**“WE MAKE BUYING AND SELLING AT AUCTION EASY”**

**Atterberry** MEMBERS  
 Auction & Realty Co., LLC. [www.atterberyauction.com](http://www.atterberyauction.com)  
 573-474-9295

**WILLIAMS PEEP SIGHT:** with target knobs. Fits Marlin Model 39a. \$50. 636-239-2695. Washington.

**BRUSHHOG 6FT:** Box blade, heavy duty. \$650, 1995 Ford XLT-150, 4X4, farm truck, auto, 8cyl. 186,000, gooseneck. \$2,100. 573-729-2874.

**JOHN DEERE MODEL-60 TRACTOR:** overall good condition. \$2,500. 636-584-3605.

**CLARINET:** with case. \$125 or trade. 573-327-9068.

**COLT DEALER CATALOG'S:** illustrated prices, circa #1950's-1960's. \$200. 573-764-3517. Call in P.M.

**8FT OFFSET DISK:** \$2,500. 573-765-4406.

**VILLA HOMES IN ROLLA:** Has NEW and USED Mobile Homes. Call David for info: 573-578-8072.

**1982 18' SKI BOAT:** 160 HP Mercruiser, inboard-outboard. Ready to go. \$3,200. 417-464-3895.

**18' DECK BOAT AND TRAILER:** 135hp, Evinrude outboard, good condition. \$3,500. 573-261-0271.

**GRASSHOPPER 120 ZERO-TURN LAWN MOWER:** 48in cut, 20hp Kohler, 211hrs. \$2,500. Rogersville, 417-753-2747, 417-766-1991.

**CASE IH FARMALL : 4x4, 110HP, 2014, Bought new in 2015, 634hrs, Case-IH Front Loader, cab, a/c and heat, has many features. \$46,000. New Holland BR750 round baler, net wrap or twine, 4x6 bale size, w/ bale command, nice! \$10,500. Ava, 417-683-3595.**

**AUCTION REMINDER:** 2 Estate Auction. Sun May 5th @ 1pm. Sellers Auction. Please see our Auction Directory for more information.

**CUSTOM SAW MILLING:** Lebanon. 417-533-4607, 417-664-1195.

**CAR FOR PARTS HYUNDAI TIBURON:** Very clean. 573-353-6704.

**AUCTION REMINDER:** Public Auction. Friday, May 3rd @ 10am. Foster Auction. Please see our Auction Directory for more information.

**AUCTION REMINDER:** Estate Auction. Saturday, May 4th @ 10AM. Midway Auction. Please see our Auction Directory for more information.

**CHEVY 2010 4X4 2500 CREW CAB:** 6-liter gas, runs and drives good. \$8,000. 417-646-8807.

**D7-17A CATERPILLAR BULLDOZER:** Hydraulic, 95%, under carriage, 10' blade, rops cab. 660-341-3627.

**AUCTION REMINDER:** Ranch House Online Bidding Ends May 15, 12:30p.m. Atterberry Auctions. Please see our Auction Directory for more information.

# AUCTION

17122 Hwy HH • Lebanon, MO  
2 miles South of Lebanon, MO on Hwy 5  
then left on Highway HH to auction .

**SATURDAY  
MAY 4**

Starting At 11:30 AM

## 29 ACRES WITH 5 BEDROOM HOME AND SHOP



Come prepared to buy this fantastic offering featuring 29 mostly wooded acres with a pond. The home features 4 bedrooms and 2 bathrooms on the main level with large kitchen with island, living room with fireplace, dining room and 2 car garage. Upstairs is a large landing area, that has lots of potential and large storage area. In the basement is another living area, dining area , bar with copper countertop, barnwood siding, 1 bedroom, 1 bathroom, utility area and office. The shop building is 50x100 with 4 overhead doors with over 120 electrical outlets. There is 220v in the shop and concrete floor and water in the building.

*A little updating and you can live in your own private paradise located on blacktop highway!*

**Terms on Real Estate:** 10% down sale day with balance due at closing.

**Also selling:** 18x20 carport, 1951 Ford V8 engine, older Cutlass Calais not running, older mini van not running, Husqvarna 24v54 riding mower, Jon boat trailer, gas pump, generator, elec log splitter, lawn wagon, shop smith, 5x8 utility trailer, v bottom boat, hand tools, lawn and garden tools. **HOUSEHOLD-**Singer 221 featherweight sewing mach, Sargent baby grand piano, Grandfathers clock, full -queen and twin beds, chest of drawers and dressers, dining table and chairs, refrigerator, washer and dryer, kitchenware, buffet, upholstered furniture, mantle clock, porch swing, organ, cedar chest, home decor

**MUCH MUCH MORE!**

**MR AND MRS DAVID SHOEMAKER**

Go to [www.knightauctionservice.com](http://www.knightauctionservice.com)  
for complete list and pictures!

**TERMS:** Cash, Approved Check w/ID, Visa or Mastercard.



Sale By  
**KNIGHT AUCTION  
SERVICE, LLC**  
417-532-7497 Lebanon, MO  
"Complete Sale Service"

[www.knightauctionservice.com](http://www.knightauctionservice.com)

## BUFFALO LIVESTOCK MARKET LLC



276 Hwy 32 West  
Buffalo, Missouri

**April 27<sup>th</sup>, 2019**

Receipts: 1079 Head

Feeders \$2-3 Lower  
Cows \$3 Higher

### Representative Steers

300-400 @ 185.00 to 208.00  
400-500 @ 165.00 to 184.00  
500-600 @ 160.00 to 175.00  
600-700 @ 152.00 to 160.00  
700-800 @ 141.00 to 148.00

### Representative Heifers

300-400 @ 155.00 to 172.00  
400-500 @ 147.00 to 165.00  
500-600 @ 135.00 to 158.50  
600-700 @ 126.00 to 142.00  
700-800 @ 124.00 to 129.00

### Feeder Bulls

400-500 @ 150.00 to 176.00  
500-600 @ 135.00 to 160.00  
600-700 @ 135.00 to 143.00  
700-800 @ 112.00 to 128.50  
800-900 @ 85.00 to 113.00  
900-975 @ 85.00 to 93.00

### Bred Cows

Light Test 800.00 to 1000.00  
Small Frame 650.00 to 800.00

### Slaughter Cows

Big Fleшы 1450 lbs up 60.00 to 65.00  
Boner Cows 70-80 lean 56.00 to 67.50  
Med Fleшы Cutter 50.00 to 58.00  
X-Thin 50 Down

### Slaughter Bulls

High Dressing 88.00 to 90.50  
Med. Dressers 79.00 to 87.00

Join us each Saturday at Noon  
for great cattle year-round!

### MON-WED MARKET REPORT

Listen to KJEL 103.7FM • Lebanon or KYOO 99FM • Bolivar

**VIEW OUR SALES AT CATTLEUSA.COM**

**CALL FOR TRUCKING OR ON-FARM VISIT**

Lyle Caselman • Owner-Manager  
417-345-7876 • mobile 417-533-2944  
Leon Caselman • Owner  
417-345-4514 • mobile • 417-588-6185  
Howard Miller • Owner 417-345-8122

## YOUR Real Estate Auction Specialist

### Large, All Day, 2 Ring

Fabulous Antiques, Furniture  
& Household, Glassware,  
Collectibles & Primitives  
1990 Ford Pickup, Guns & Tools

## ▶▶▶ AUCTION

**Saturday, May 4, 10:00 AM**

820 E. Cherokee St., Springfield, MO

**DIRECTIONS:** From 2000 S. Campbell go East  
on Cherokee to the Auction! Watch for signs!

**NOTE:** Mr. & Mrs. Stone owned the original  
antique store in Galloway for many years  
and have collected for over 50 years!

**AUCTIONEER'S NOTE:** Due to the lg. volume  
of merchandise to be sold, we will be  
starting with 2 auction rings at 10AM sharp.  
Bring a truck, trailer & friend! The following  
is only a partial listing due to many items  
boxed up and in storage to be unpacked  
before sale day. Sure to be surprises!

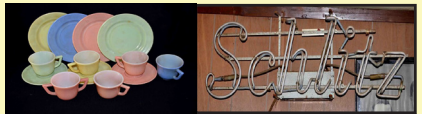

For more info call Bob 417-882-5664

**"FOR LISTING AND PICTURES VISIT  
BOBKAUCTIONS.COM OR AUCTIONZIP.COM"**

**TERMS:** CASH, credit w/3% convenience fee, personal or  
company checks accepted only if known by us or w/a bank  
letter made to RLK, INC., No Exceptions! All items paid for  
day of Auction! All items sold As Is Where Is.



**Bob Kollmeier**  
AUCTIONS / REAL ESTATE  
CAI, CAGA  
417.882.5664  
Onsite/Online Auctions



**RICHARD JEAN  
AUCTIONEER**  
417.299.8401



**RUSS SMITH  
AUCTIONEER/SETUP MANAGER**  
417.844.0205





**ROLLAN & DEB STEWART DISPERSAL**  
**May 11, 2019 - 10:30am on the dairy**  
 Owners - Ph 417-683-3784 – 417-543-4200 cell  
 Ava, Missouri - On St. Hwy 14 - 9 miles west of Ava  
**300 BROWN SWISS SELL - All Ages – All Stages**

**150 Milk Cows Sell - Ave. 4.5% f + 3.4% p**  
**54 Bred Heifers – 129 Open Heifers and 4-H Calves**  
**\*250 are Commercial / Registered and ID Brown Swiss \***  
 \*The balance Swiss x Holstein or Swiss x Jersey Crossbreds\*  
**SAY CHEESE... Brown Swiss are 80% B Kappa Casein and A2 Beta Casein.**  
**More Fat & Protein = Bigger Milk Check with Swiss**  
 Parlor milked. Cows fed mixed ration at headlocks and pastured. Heifers raised on pasture and supplemented with grain and hay. Cattle have had and will be boosted with Vira-shield 6+LS. Dry treated. All T.B. tested. Calfhood Vaccinated. Cows bull bred. Vet check by Dr. Sally Burd. Interstate Health papers on sale day.  
**Selling: 28 Calf-tel Calf huts – Showbox – Show Halters**  
 Catalog online [www.brownswissusa.com](http://www.brownswissusa.com). Printed copy by request.

**Brown Swiss Enterprises Inc. - Beloit, WI 53511 ph 608-365-4474**  
 Terms: Cash – Check with proper ID  
**Pedigrees: Norman C. Magnussen 414-916-2428**  
**Auctioneer: Gary Estes 417-830-0051**

**2-ROW CORN PLANTER:** field ready.  
 1-Row John Deere cultivator. 573-834-5456.

**JOHN DEERE A PEDAL TRACTOR:**  
 Very nice. \$275. Belle, 573-859-6574.

**AGCO ALLIS 6690 DIESEL TRACTOR:**  
 cab & air, 85hp, 4600hrs, with nice Westendorf TA 26 Loader. \$15,750. 573-765-4406.

**AUCTION REMINDER:** Mo State Uni Surplus Property Auction, Friday, May 3 @ 10am. Danahy Auctions. Please see our Auction Directory for more information.

**WOODEN DRESSER:** with 6 drawers. \$75. 573-205-9401.

**FORD 3000 TRACTOR:** 2,500hrs, one owner. \$5,000. 573-747-2722.

**REG. 8YR OLD POLLED RED BRAHMA BULL.** Reg 5yr old Gray Brahma bull. \$2,500 each OBO . 417-259-0396, Mtn Grove.

**RICHLAND HIGH SCHOOL:** 1964, 1967 & 1968 yearbooks. \$12.50. 417-532-2045.

**HESTON 4 BASKET TEDDER:** \$3,250. 573-765-4406.

**2008 CAN-AM SPYDER:** Premier Edition, all options. excellent condition. \$6,800. 1994 Ford F350: 4-door, Dually, one owner, very good condition. 573-338-0368.

**AUCTION REMINDER:** Large All-Day 2 ring Auction, Saturday, May 4th @ 10am. Kollmeier Auction. Please see our Auction Directory for more information.

**AUCTION REMINDER:** Every Wednesday at 10:30 am. Farmington Livestock. Please see our Auction Directory for more information.

**USED AMERICAN FAMILY DOUBLE-WIDE** These do not last! Excellent condition. Call Quick, 573-499-9993 [columbiadiscountshomes.com](http://columbiadiscountshomes.com).

**CADET PUSH WEEDEATER LAWN-MOWER MODEL 25A-262J710:** With 4 wheels, Fairly new, Paid \$323, selling for \$200 obo. Rolla, 928-514-0505.

**YEARLING COLUMBIA EWE WITH LAMB:** (DOB 4-2-19, 14 lbs). \$600 for pair. 573-245-6851.

**E-GLEANER COMBINE:** Shedded, good. 417-646-8807.

**FARM EQUIPMENT LIQUIDATION AUCTION**  
**FRIDAY, MAY 17<sup>TH</sup>**  
**@ 10:00 AM**  
 For Dan Goostree & Rick Christman  
 1354 Harrell Rd • Rocky Comfort, MO  
**Lots of Farm Machinery**  
*Including:* Case IH 1660 Combine, MF 4270 Cab Tractor, White 2-155 Cab Tractor-dual wheels, IH DT466 Litter Truck, Westendorf Gravity Box, Ford 8830 Cab Tractor, Ford 9600 Cab Tractor, Ford 7810 Tractor, Jeep CJ7, Grasshopper 725D Zero turn Mower, Sprayer Specialties bi fold sprayer, Rogersville Low Boy, John Deere 450 Long Track Dozer, Club Car side by side ATV, and much more!  
**Equipment & Poultry Supplies**  
*Details coming soon!*  
 Photos on website: [www.swaauction.com](http://www.swaauction.com)  
 Southwest Auction Service (417) 652-7540



**AUCTION REMINDER:** Online Equipment Auction, Ends May 9th. Schneider Auctioneers. Please see our Auction Directory for more information.

**ALLIS CHALMERS:** Hyd fold disk, good blades. \$2,000. 573-765-4406.

**18 STUB GUARDS:** for Hesston PT7 or 10 Haybine. \$30. Gerald, 573-764-2270.

**AUCTION REMINDER:** Real Estate & Personal Property Auction, Sunday, May 11 at 10am. Easterly Auction Company. Please see our Auction Directory for more information.

**2010 LAYTON SKYLINE 5TH WHEEL:** 31Ft, large slide-out, excellent condition. \$12,000. 573-729-4275.

**ALLIS 6080 DIESEL TRACTOR:** Cab and air, 80hp, 3,700hrs, nice. \$14,750. 573-765-4406.

**COMMERCIAL BUTLER BUILDING:** 32SQFT, make offer. 417-399-2353.

**A HISTORY OF PULASKI COUNTY, MO & FORT LEONARD WOOD:** "Lest We Forget," by Mabel Manes Mottaz, dated 1960. \$12.50. Lebanon, 417-532-2045.

*Over 25 Years In The Livestock Business*

# Cattle Sale

Every Monday at 12:00



**Feeder Calves**  
to sell at 12:00 pm  
**Butcher Cows**  
& **Stock Cows**  
following

## Goat, Sheep & Hog Sale

2nd Tuesday of the Month • 6 pm

*Feed & Water Pens Available*  
**All Consignments Welcome**  
**Up Until Sale**  
*We Appreciate Your Business!*

# Salem Livestock Auction

**Hwy 32 Salem, Mo**  
**Barn- 573-729-8880**

|                                |   |                                  |
|--------------------------------|---|----------------------------------|
| Allen Thompson<br>417-932-4097 | Terms of Sale: Cash or<br>Approved Check! | Renee Lauderdale<br>417-926-2682 |
| Chuck Thompson<br>417-257-5610 |   | Keith Robertson<br>314-560-3285  |

# FARM AUCTION



**Thursday, May 9, 2019**

**Address:** 9847 E. 120th St N. • Collinsville, OK 74021  
**Directions:** From the North side of Owasso, OK, at the Jct of Hwy 169 & E 116th St N, take 116th St West 2 1/2 miles to N 97th East Ave. Turn right (North) and go 4/10 mi to E 120th St N, turn right, auction is on the right. Watch for auction signs.

**STARTS @ 9:31 A.M.**

**For More Info & Pictures:**  
[www.chuppsauction.com](http://www.chuppsauction.com)



**TRACTORS, HAY & FARM EQUIPMENT, VEHICLES, IMPLEMENTS, TRAILERS, MOTOR HOME, SHOP & YARD TOOLS, VET SUPPLIES, CATTLE PANELS, SADDLES & MISC TACK**



- John Deere 6330 cab tractor, premium pkg, 4x4 w/ John Deere 563 loader, dual hydraulics, shuttle shift, 2367 hrs, s/n L06330H607889, ch bucket or hay spear
- John Deere 6330 cab tractor, 4x4 w/ John Deere 563 loader, dual hydraulics, shuttle shift, 3108 hrs, s/n L06330H656892, ch bucket or hay spear
- New Holland TN75 tractor, Synchro Command, dual hydraulics, 2x4, 383 hrs, w/ New Holland 32LA loader w/ bucket

**Owner: RIKE 1 RANCH**

**Auctioneer's Note:** Due to health reasons, Rike 1 Ranch is getting out of the cattle & hay business – therefore selling their farm equipment. They leased over 3000 acres of land, ran cattle & baled hay. **AMAZING SALE—equipment is super clean so don't miss out! LARGER EQUIPMENT WILL SELL LAST. AUCTION WILL HAVE 2 RINGS.** Please follow us on Facebook for updates or visit our website for pictures at [www.chuppsauction.com](http://www.chuppsauction.com)

**TERMS:** Cash – Credit Cards – Check with Proper ID – OK Sales Tax Applies unless exemption is shown. NOT RESPONSIBLE FOR ACCIDENTS. ANY ANNOUNCEMENTS DAY OF SALE SUPERSEDES PREVIOUS ADVERTISING.

## CHUPPS AUCTION CO.

Stan Chupp  
(918) 638-1157

Dale Chupp, Realtor  
Coldwell Banker Neokla Select  
(918) 630-0495

E. J. Chupp

**TWO GAITED TRAIL GELDINGS,** Registered purebred Arabian horses and Nubian goats. Rabbits \$7, Eggs, \$1 doz. Raymondville, 573-548-0219, 573-201-5901.

**AUCTION REMINDER:** Saturday, May 4th @ 10AM. Quick Auction Service. Please see our Auction Directory for more information.

**AUCTION REMINDER:** Union School House Online Bidding Ends May 8, 12:30p.m. Atterberry Auctions. Please see our Auction Directory for more information.

**1987 DODGE DAKOTA:** 6-cylinder, Automatic, 101,000 miles, rust free, excellent condition. \$2,000. 314-616-9862.

**AUCTION REMINDER:** Cattle Sale, every Monday at Noon. Salem Livestock. Please see our Auction Directory for more information.

**XXL HEAVY DUTY WIRED:** Dog crate. Holds 100lb dog, with removable tray. \$100. serious inquirers only. 573-205-9401. Sullivan.

# FARMINGTON LIVESTOCK

Hwy 67 • Farmington, MO  
Office Phone: **573-756-5769**

## Regular Sale

## Every Week

## Wednesday

Starting at 10:30 am

All Consignments Welcome  
Keith Robertson  
Cell: **314-560-3285**  
Home Ph: **573-732-4987**

CRAWFORD AUCTION SERVICE

## CONSIGNMENT AUCTION

Saturday, May 4, 2019  
9:30 a.m.

Will sell the following located 5 miles North of Cross Timbers, Mo, on Hwy. 65. Watch for Crawford Auction Service signs.

**GUNS** (Sells at 9:30 a.m.): Smith & Wesson Bodyguard 38 special; Hi Point; 40Cal. Pistol; Remington 770; 30-06 w/ scope; Hartford 12GA; single shot; CVA Optima; 50Cal. B/P; Kelter 2000, 40Cal.; Glock 22, 40Cal. Pistol; Lot assortment Ammo; Barnett Crossbow. **ATV:** Cube feeder for ATV; '13 Polaris 4x4 550 4-wheeler, power-steering needs some work; '99 Yamaha Bear Tracker 250 4-wheeler; Honda 250 4-wheeler, ex. good; Bush Hog 21TR HDE 2361 mower, less than 20hrs; 2012 Polaris Ranger 4x4, full cab, camo, ex. good; **TRUCKS - TRAILERS:** Single Axle cargo work trailer; '86 Dodge 1 ton flat bed; Haulmark 5x8 enclosed work trailer, new tires, ladder rack; B/H 16' Utility flatbed dovetail, ex. good; **MISC:** assorted power hand tools; Sev. log chains, boomers, ratchet straps; 150 & 250 gal. OILF tanks on skids; 22 Ton wood splitter, ex. good; Husqvarna 42" riding mower, clean & good; **MACHINERY:** Land Pride 3 pt. 6' disk, like new; Land Pride 3 pt. 6' brush cutter; John Deere Hx15 15' folding brush cutter 540 PTO - chains, ex. nice; Vermeer 605 H big baler, works good; Vermeer 1022 10 wheel rake, ex. good; Skid Steer grapple bucket - ex. good; N.H. 3 pt. 451 mower 7"; IH 706 gas w/loader; John Deere 2940 diesel open station; 10' Chisel plow, pull type; 13' Field Cultivator pull type; IH 480 disk; **BOATS:** 2 man Bass Tracker boat; '92 Bass Master 16' boat & trailer, 48hp, Johnson motor, Live Well canopy; Bass Master Bantam (2 man boat) Minn Kota 32 LB, Trolling motor;

Crawford Auction Service, LLC  
Sam, 417-328-9137 • Chase, 417-399-1904 • Chance, 417-298-1751  
[www.crawfordauctionservice.com](http://www.crawfordauctionservice.com)



## MID MISSOURI STOCKYARDS

## REGULAR SALE EVERY THURSDAY 11AM

SPECIAL COW SALE MAY 4TH @ 6PM

For Farm Visits, Market Updates, or Trucking  
Call **Zach Cox 417-777-1320**  
**Dan Romine 573-578-4939**

**Competitive Buyers!**

**Competitive Commission!**

**Competitive Market!**

Barn: 417-532-9292   
**1-44 • Exit 123 "just outside of Lebanon" 17505 Route 66, Phillipsburg, MO 65722**  
For weekly market updates, visit us at [www.midmostockyards.com](http://www.midmostockyards.com)



**STAIN GLASS MATERIALS:** includes \$100's stain glass, solder, lead & zinc, numerous working tools. \$350. 417-286-4563.

**REFURBISHED CLASSIC STARCRAFT POP-UP CAMPER.** \$1,000. Vienna, 573-759-7143.

**IHC 886 DIESEL TRACTOR:** cab and air. 80hp, good. \$12,500. (573)765-4406

**SAM MILLERS LOGGING** looking for standing timber. 417-589-0346

**VINTAGE SEARS WORKING LATHE:** With tools. \$60. Hermann, 636-932-4429.

**NEW NEW NEW DISPLAY HOUSE!!!** Call Marla to hear what is new inside 573-657-7040, [chateauhomes.net](http://chateauhomes.net).

**2 PARAKEET CAGES:** \$50/piece. 417-646-8807.

**SILVER DOLLAR COLLECTION:** \$200. 573-764-3517, Call in P.M.

**12FT CHISEL PLOW:** Good! \$900. 417-322-0161.

**LIONEL TRAIN SET:** Steam engine, tender, caboose and other car, track and transformer. \$195. 573-364-7465, Rolla.

**FORD 2300:** 4 cylinder motor & transmission, 43,000 miles. \$600 or trade. 573-734-2822.

**AUCTION REMINDER:** Monthly Consignment Auction. Friday, May 3 @ 6:00. R&R Auction. Please see our Auction Directory for more information.

**J.D. FIELD SPRAYER:** \$600. 417-322-0161.

**PAYING CASH** for Used Doublewides & Select Singles. Call Charlie, 573-205-7252.

**TROPHY CORSICAN RAM SKULL:** \$100. 417-270-1776.

## 2012 Can Am RS

**Custom exhaust  
hard cover  
saddle bags, full  
front trunk, full  
windshield, custom  
highway pegs, deer  
whistles, red and  
white LED lights,  
full padded seat.  
Semi Automatic**



\$7,000

Price Firm • NO Trades

## 2012spyderRS@gmail.com

## Rotating Hay Carriage

\$5,150  
\$510 Down  
\$90 Per Week  
w.a.c.



Cowtown USA • 1-800-258-6898

I-44 & Hwy F • Exit 203 • Cuba, MO

View At [cowntownusa.com](http://cowntownusa.com) - See Video

**JOHN DEERE 535 ROUND BALER:** monitor, kicker, net wrap. \$7,200. 573-765-4406.

**1982 CHEVY LUV DIESEL:** Runs good, 5-speed, PS, PB, Air, flatbed. 1981 Luv Diesel: running parts truck, 5-speed. No Sunday calls please, Buffalo. 417-733-0044.

**TWO NEW VINYL WINDOWS:** Open upright, double pane. 62.5x38.5, 49.5x36.5 \$100/both, Super deal. Rolla, 928-514-0505.

**MOTORCYCLE 1/2 HELMET:** \$25. Stearns Riding Gloves: large, new.\$20 417-457-1023.

**1999 F-250 TRUCK:** Runs good, current tags. \$2,500obo. 417-270-1776.

**CHEVY 6-CYLINDER MOTOR:** fits 1947-52 car or truck. \$200 or trade. 573-734-2822, Bismarck.

**JOHN DEERE 4240:** Diesel Tractor, cab and air, power shift, 3,900hrs, with 568 Round Baler Monitor Kicker Mega Wide Picker Cover Net Wrap, Nice hay baling unit . All for \$44,500. 573-765-4406.

**14' GOOSENECK STOCK TRAILER:** \$2,250. 573-699-4861.

**2004 OPEN RANGE FIFTH WHEEL CAMPER:** 34', all weather, in good condition. \$10,500. Lebanon, 417-718-5520.

**PURE BRED BORDER COLLIES:** pups ready 5-20-19 \$100ea. Border collie/Australian Shepherd pups \$100ea. ready 5-31-19. Hartville, 417-259-9738.

**AUCTION REMINDER:** 2 Country Properties Online Ends May 21, 12:30p.m. Atterberry Auctions. Please see our Auction Directory for more information.

**AUCTION REMINDER:** Farm & Estate Auction. Sunday, May 5th @ 1pm. Nance Auction. Please see our Auction Directory for more information.

**CHECKERED WALNUT WOOD STOCK PISTOL GRIP:** for Marlin Model 336 or 1895. \$100. Washington. 636-239-2695.

**AUCTION REMINDER:** Saturday, May 4th, 9am. Lorts Auction. Please see our Auction Directory for more information.

**1999 KODIAK 24' FLATBED GN TRAILER:** Wood floor, slide out ramps, dual jacks, tandem axle, 14,000 GVW, elec brakes, 14 Ply tires. \$3,800. Conway, 417-718-5347.

**WILBER'S FISH BRANCH ANGUS:** Large selection of yearling and 2yr old bulls available, Calving ease, good growth and carcass traits, very docile. Mexico, Mo. 573-473-6019. [www.fishbranch.com](http://www.fishbranch.com)

**LONG 92HP CAB TRACTOR:** Needs TLC. \$1,500. 417-321-1928.

**NEW/USED PARTS:** For everything cars, pick-ups, semi's, farm/construction equipment. "warranted/delivery. 800-807-9612.

# NOTES

**SALE BAND SAWMILL:** Will demonstrate. \$4,500. Ava, 417-543-8261.

**WE SELL HIGH TENSILE FENCE:** All woven, barbed, smooth! Best prices! Call Michael 417-322-0161, Lebanon.

**ANTIQUE REVOLVER ACCESSORIES:** \$175. 573-764-3517, Call in P.M.

**FIREPLACE LOG GRATE:** 28" wide. \$25. 636-239-2695, Washington.

**2014 OPEN RANGE 5TH WHEEL:** w/3 slides, excellent condition. 573-259-4291 for details. Pics available upon request.

**AB MACHINE:** lay down on. \$35. 636-297-1747.

**TAYLOR TRUCKS & EQUIPMENT**  
**417-924-2026 • 2676 Hwy. 5, Mansfield, MO**

|  |   |
|--|---|
| <p><b>863 Bob Cat Skid-Steer with LOW hours and hand control</b><br/> <b>New Mowers! Bush-Whacker, Big Bee</b><br/> <b>5' and 6' Rotary Tillers</b><br/> <b>Farm Tires, PTO's &amp; Parts for Rotary Mowers,</b><br/> <b>Storage Containers &amp; Dry Vans – 20' - 53'</b><br/> <b>Farm Tractor Implements</b><br/> <b>Plows, Discs, and More Skidsteer Attachments: Pallet Forks,</b><br/> <b>Buckets, Grapples, Hay Spears &amp; Tree Shears - RR Ties</b></p> | <p><b>TRAILER PARTS &amp; REPAIR</b></p> <hr/> <p><b>NEW SEMI TIRES - DRIVE &amp; STEER</b></p> |
|--|---|

**We Invite You To Come By & Look Us Over! Located 2.5 Miles North Of Mansfield, MO On Hwy 5**

**INDIAN ARCHERY 1950'S:** wood, recurve bow, with original box of Ben Pearson arrows. \$195. Rolla, 573-364-7465.

**MURRAY RIDING MOWER:** Good Tires, deck etc. needs motor. Only \$195/mower trade. 573-364-7465.

**1995 GOLDWING:** Ultimate road bike. One owner. \$3,250. 417-399-6383.

**PINE LOG SIDING SALE: \$1.19 per L.F.**  
[www.pineridgerustic.com](http://www.pineridgerustic.com) 573-729-7226,  
573-247-2823.

**METAL DETECTOR:** \$125 or trade. 573-327-9068.

**HUGE NEW SEMI TIRE SALE: 11R-24-5, 16-ply Drive. \$249. Trailer 14-ply. \$230. L-Pro-22-5, 16-ply Drive. \$265. Trailer 14-ply. \$240. 11R-245, 16-ply Drive. \$275. Trailer, 16-ply, A/P. \$265. L-Pro-24-5 16-ply Drive. \$266. Trailer 14-ply. \$205. 0-sizes, Free Warranty, Delivery. Call 417-276-2435.**

**NEW HOLLAND:** 1411 diskbine. \$7,250. 573-765-4406.

**VOYAGER MOTORCYCLE TANK BAG:** Never out of original bag. \$50. 417-457-1023.

**FOR SALE 18' GOOSENECK CATTLE TRAILER:** Well built. \$1,000. 417-746-4688.

**Buildings - Hunter's Cabins - Lawn Furniture**

**JAMCO Portable Buildings** **800-688-2064**  
307 Enterprise Dr. • Seymour, MO [www.jamcobuilders.com](http://www.jamcobuilders.com)

**Rent-To-Own Plan**

**REGISTERED BLACK ANGUS BULLS:** AI bred. \$1,250-\$2,950. Hartville, 417-259-2520.

**AUCTION REMINDER:** Public Auction Saturday, May 11th at 10am. Sam Crawford Auction Service. Please see our Auction Directory for more information.

**AUCTION REMINDER:** Saturday, May 4th, 8am. Buckner & Gately Auctions. Please see our Auction Directory for more information.

**PROJECTS:** 2 DOOR PONTIACS, 1966 Bonneville, 1968 Ventura. \$2,000 each. 1972 Grand Prix. \$2,500. 417-818-2304, Sparta.



**\$\$\$\$\$ MOBILE HOME SAVINGS** That is what we are about for the last 36 years. New, Used, All Sizes. 573-657-2176 amegamobile-homes.com

**NEW HOLLAND TRACTOR MODELTC40D:** 40hp, diesel, 4x4, loader, hydrostat, 650hrs, w/New Holland backhoe, brushhog, auger, 12/15kw generator 3pt, backblade, 3pt log splitter. \$21,750. 417-286-4563.

**AUCTION REMINDER:** Farm Equipment Liquidation Auction! Friday 17th, @10am, Southwest Auction Service. Please see our Auction Directory for more information.

**BOBCAT 853 DIESEL SKID STEER LOADER:** Cab, 58hp. \$8,950. 573-765-4406.

**MOTO 4 YAMAHA 225:** \$500. 417-322-9727.

**302 TRANSMISSION:** With transfer case. 82 Bronco Topper. M1 22 Rifle with scope. Ford Rear End for 87 pickup. 573-858-3238, Salem.

**USED AMERICAN FAMILY DOUBLE-WIDE** These do not last! Excellent condition. Call Quick, 573-499-9993 [columbiadiscountohomes.com](http://columbiadiscountohomes.com).

**BRUSH CLEARING: 417-650-0596. [www.brushmasterlandclearing.com](http://www.brushmasterlandclearing.com)**

**25 ALL STEEL DOORS:** with hinges & door knobs. \$200, all. 573-734-2822.

**AUCTION REMINDER:** Thursday, May 9th, 9:31am. Chupps Auction. Please see our Auction Directory for more information.

**YEARLING COLUMBIA RAM:** Registered, RR Status. Very Gentle. \$300. 573-245-6851.

**STANDING KENMORE FREEZER:** working, light, easy to move. \$50. 636-297-1747.



**Payments this low add up to a lot of work getting done.**

The L2501DT was built to handle any job with ease. And get it done right. Available now with payments so low that putting it to work is anything but a burden. Visit us today.



**\$139 A MONTH 84 MONTHS**

**EDGELLER AND HARPER FARM EQUIPMENT**

Get Unmatched Kubota Quality! Kubota Designed, Engineered & Built. Visit Us In TWO Locations!

8665 Outer Road • Mtn Grove  
417-926-5454 • 877-926-5458  
4973 W. US Hwy 160 • West Plains  
417-256-0420 • 800-766-0420

KubotaUSA.com  
© Kubota Tractor Corporation 2019. 0% A.P.R., 20% down, financing for 84 months on purchases of new Kubota L2501DT w/4 tires from participating dealers in-stock inventory is available to qualified purchasers through Kubota Credit Corporation USA subject to credit approval. Example: 84 monthly payments of \$11.50 per \$1,000 financed. Example amount based on sales price of \$14,995. Each dealer sets own price. Prices and payments may vary. Offer expires 6/30/19.



**The property is your canvas. This is your 100-horsepower brush.**

There are fences to mend. Hay to put up. Wagons to pull. Bates to haul. Out here, the work never ends. The versatile M5 utility tractor can do it all the right way. And turn your place into a work of art. Visit us today.



**EDGELLER AND HARPER FARM EQUIPMENT**

Get Unmatched Kubota Quality! Kubota Designed, Engineered & Built. Visit Us In TWO Locations!

8665 Outer Road • Mtn Grove  
417-926-5454 • 877-926-5458  
4973 W. US Hwy 160 • West Plains  
417-256-0420 • 800-766-0420

KubotaUSA.com  
© Kubota Tractor Corporation 2019. This material is for descriptive purposes only. Kubota disclaims all representations and warranties, express or implied, or any liability from the use of this material. For complete warranty, safety and product information, consult your local Kubota dealer. For the complete disclaimer, go to [KubotaUSA.com/disclaimers](http://KubotaUSA.com/disclaimers) and see the posted disclaimer.

**AUCTION REMINDER:** Personal Property Auction. Sunday May 5th @ 2pm. Easterly Auction. Please see our Auction Directory for more information.

**2011 FORD F150 PLATINUM SUPER CREW CAB:** 4x4, 3.5L, V6 EcoBoost, Black, new tires, drive great, 95,000 miles, salvage title, very minor damage repaired. \$17,500. Conway, 417-718-5347.

**CHEMICAL MIXER TANK:** 16&30gal. \$30 a piece. 417-646-8807.

**MARK'S DUMPTRUCK BACKHOE SERVICE:** \$75/HR, free estimates, 3hr min. Conway, 417-493-8562.

**RED ANGUS 1/8TH GELB VIEH A-I BALANCER BULL:** 16 1/2 months old, heifer bull. Pinnacle Ranch. 417-679-4269, Gainesville.

**\$\$\$\$\$ MOBILE HOME SAVINGS** That is what we are about for the last 36 years. New, Used, All Sizes. 573-657-2176 amegamobile-homes.com

**NEW MINKOTA EDGE TROLLING MOTOR:** 45# Thrust, 36" shaft. \$150. Theodossia, 417-273-4386.

**BLOW-TORCH:** With 8 filled canisters. \$50. Rolla, 928-514-0505.

**OMAR'S LOGGING:** Oak and Walnut, excellent prices, Amish owned and operated. 417-741-0440, leave message.

**JOHN DEERE 6400:** Diesel, cab and air. \$16,000. (573)765-4406

**WANTED PINBALL MACHINES.** 573-424-7200.

**I BUY....** used mobile homes. Call or text 573-338-6250 or email GregS.CDH@outlook.com



**NEW MAHINDRA ROXOR FRESH OFF THE ASSEMBLY LINE!!**

- Steel Body no plastic to break
- 5 Speed Manual Transmission no belt to break
- Fully-boxed, ladder-construction, steel truck-style frame
- Turbo Diesel 4 cycle engine which produces 144 ft lbs of torque and 3490 lbs of towing capacity to get your jobs done. • Made in Detroit
- 2 YEAR WARRANTY OR 12,000 MILES • Starting at \$15,999

Visit us at [www.cowtownusainc.com](http://www.cowtownusainc.com)

**AUCTION REMINDER:** Saturday, May 4th @ 9am Richard Moffat Auction Service Please see our Auction Directory for more information.

**AUCTION REMINDER:** Tuesday, May 7th @ 1PM. Rick Dixon Auction. Please see our Auction Directory for more information.

**DOUBLE GRASS BAGGER:** For a Series 100 John Deere Lawnmower. \$175. 417-457-1023.

**L4400 KUBOTA:** 4wd tractor with loader. \$21,500. 417-270-1505.

**TEE'S COW CATCH FENCE LINE FEEDER:** with 5 stations. \$200. Hermann, 636-932-4429.



**R-FAB BINS**  
(660)281-3078

**Bucket Bins**  
Stationary or Portable

**Overhead Bins**  
Located in Warsaw, MO

**YOUNG COWS FOR SALE:** 75 BLACK & Black/white Face, Stages P2 & P3. 40 Red Angus cows, P2 & P3. Cows are gentle & big. Call 660-838-6247, 660-537-6247.

**TWIN BED W/FRAME:** With 4 sets of sheets, Clean. \$45. 815-904-4248.

**NUVIAN BUCK KIDS:** from excellent quality milking does. 417-650-1881.

**JOHN DEERE 337 SQUARE BALER.** \$2,250. 573-765-4406.



**FRONTIER METAL**

▪ Complete Building Packages  
▪ No Order Too Big Or Too Small

**Floor To Roof Building Supplier,  
Complete Indoor Lumber Yard**

13737 Hwy. 52 ▪ Versailles, MO 65084  
PHONE: 573-569-4800 ▪ FAX: 573-569-4801  
[www.frontiermetal.biz](http://www.frontiermetal.biz)

**Complete Building Supplies For The Pro Contractor And The DIY Remodeler**

**M8540 KUBOTA:** 4wd tractor with loader, 85HP, open station, low hours, hydraulic shuttle, 12 speed. \$32,500. 417-270-1505.

**2004 JOHN DEERE-2210:** 24hp, 4wd compact tractor with John Deere 210-loader and 62" belly-mower, tractor is mint condition, with 180 original hours. \$10,900obo. Lebanon. 417-718-4787

**WANTED TO BUY:** Diskbine mower, rolls/flail. 417-322-0161.

**AUCTION REMINDER:** Every Wednesday at 10:30 am. Farmington Livestock. Please see our Auction Directory for more information.

**L3400D KUBOTA:** 4wd tractor with loader, 34HP, gear drive, low hours with 5' bush hog. \$16,900. 417-270-1505

**NEW NEW NEW DISPLAY HOUSE!!!**  
Call Marla to hear what is new inside 573-657-7040. [chateauhomes.net](http://chateauhomes.net).



**Pine Ridge Rustic**  
Log Home Building Supplies

**Services Offered!**

- Installation
- Pre-finishing available on interior & exterior
- Dealer for exterior stains

[www.pineridgerustic.com](http://www.pineridgerustic.com)

**523 CR 2410 • Salem, MO 65560 • Ph: 573-729-7226**

- Log Siding
- Beveled Siding
- Car Siding • Red Cedar
- Western Cedar • Pine

**2007 FIFTH WHEEL:** 38' Wyoming by Coachman, 4 Seasons, 3 Slides. \$13,750. 417-399-6383.

**AIRBAGS OFF OF 96' DODGE:** Like new condition. \$150. 417-766-1991 or 417-753-2747.

**LIKE NEW PEDESTAL:** for front loader washer or dryer, 12"x24 3/8"x 27". \$50. Gerald, 573-764-2270.

**FIREARMS:** Professional Repairs and Restorations. Baron's Gunsmithing. 573-363-5801, Camdenton.



**WHEEL FOR FORD 8N TRACTOR:** 3"X 19". \$40. Gerald, 573-764-2270.

**RHINO 8'6" 3PT FINISH MOWER:** Good condition. \$1,500. 417-646-8807.

**3 CAR WEDGE TRAILER FOR SALE:** \$3,699. Bourbon, 573-732-9002.

**AUCTION REMINDER:** Real Estate Auction, Saturday, May 4th @ 11:30am Knight Auction. Please see our Auction Directory for more information.

**FRONT END LOADER:** Du-all 125. quick attach, 6' bucket. \$1,400. AC 7' Sickle Mower. \$400. Rogersville, 417-753-2747, 417-766-1991

**AUCTION REMINDER:** Annual Spring Consignment Auction Saturday May 4th @ 10am. Please see our Auction Directory. Shannon Auctions.



**Freedom to roam is closer than you think.**

With best-in-class acceleration and handling with cargo\*, the new gas-powered Sidekick delivers durability and speed. All the way up to 40 mph. And with a great offer available, tasting freedom just got a whole lot sweeter. Visit us today.

**SIDEKICK**  
Durability meets speed



Best-in-Class acceleration and handling with cargo  
40mph • Gas Powered • 2 year/1000 hour warranty



**\$0 DOWN \$196 A MONTH FOR 72 MONTHS**

**KUBOTA OF THE OZARKS**  
1660 E CHESTNUT EXPWY  
SPRINGFIELD, MO  
417-866-5588

**SCHAEPERKOETTER'S**

2715 HWY A  
MT. STERLING, MO  
573-943-6323

1102 W HWY 28  
OWENSVILLE, MO  
573-437-4421

**SINCE 1893**

Sidekick.KubotaUSA.com

\*Class is based on these models: Polaris Ranger XP 900, John Deere XUV835M & Kawasaki Mule PRO-FXR. The handling comparison was performed on the FSAE SKIDPAD course in gravel conditions.  
© Kubota Tractor Corporation 2019. 2.99% A.P.R., 0% down, financing for 72 months on purchases of a new Sidekick model from participating dealers' in-stock inventory is available to qualified purchasers through Kubota Credit Corporation USA; subject to credit approval. Example: 72 monthly payments of \$15.19 per \$1,000 financed. Example amount based on sales price of \$12,849. Each dealer sets own price. Prices and payments may vary. Offer expires 6/30/19. This material is for descriptive purposes only. Kubota disclaims all representations and warranties, express or implied, or any liability from the use of this material. For complete warranty, safety and product information, consult your local Kubota dealer. For the complete disclaimer, go to KubotaUSA.com/disclaimers and see the posted disclaimer.

**See Service**  
Spray Foam Insulation

Closed cell or open cell form available  
Choose the thickness of your insulation

|                      |                   |
|----------------------|-------------------|
| <b>Closed Cell</b>   | <b>Open Cell</b>  |
| • Higher R. value    | • Lower Cost      |
| • Vapor barrier      | • Sound Deadening |
| • Structural benefit | • Fire resistant  |
| • Fire Resistant     |                   |

Both types of foam fill voids and stay where they are put to provide better insulation than fiberglass or cellulose

Call Joseph See  
(417) 733-6936  
Located near Buffalo, MO

**DARDEN PROFESSIONAL TIMBER HARVESTING, BUYING STANDING TIMBER:** Great prices, improve wildlife habitat and improve forest health. State Certified & Fully Insured! 573-247-4808 or 573-739-1122. Salem

**WANTED TO BUY:** Nash Metropolitan Convertible project or Citroen 2CV. 573-759-7143.

**1989 Caprice Classic**

- Black
- Good Condition
- 77,000 Miles
- Second Owner

**8,900 OBO**



**Call Dylan: 573-369-1625**

**500 PAPER WESTERNS:** All kinds of good authors. 417-247-1689, Thomasville. MO.

**BROWN SWISS/HOLSTIEN STEER:** 960lbs, \$.80/lb. 573-858-3215.

**AUCTION REMINDER:** Saturday, May 4th @ 10am. Danahy Auctions. Please see our Auction Directory for more information.

**2000 CHEVY 2500 REGULAR CAB:** New tires, brakes, rotors, shocks, no rust, sharp. \$7,500. 417-399-6687.

**WANTED, TIMBER TO LOG ON SHARES:** Honest, reliable, references. 417-533-4607, 417-664-1195.

**JOHN DEERE 2940:** Diesel tractor, 80HP. \$8,500. (573)765-4406.





# WEEKLY TRADER MAGAZINE

## YOUR AD GOES HERE!

Add **YELLOW** Color For An Additional **\$3** Per Reader Ad

All ads will include Phone Number (unless requested to be deleted by advertiser) and City Or Town, Phone Number with Area Code counts as one word. City or Town counts as one word.

**RATE: 80¢ Per Word. All Classified Ads Require Payment Before Print.**

|              |              |              |              |
|--------------|--------------|--------------|--------------|
| (1) 80¢      | (2) \$1.60   | (3) \$2.40   | (4) \$3.20   |
| (5) \$4.00   | (6) \$4.80   | (7) \$5.60   | (8) \$6.40   |
| (9) \$7.20   | (10) \$8.00  | (11) \$8.80  | (12) \$9.60  |
| (13) \$10.40 | (14) \$11.20 | (15) \$12.00 | (16) \$12.80 |
| (17) \$13.60 | (18) \$14.40 | (19) \$15.20 | (20) \$16.00 |
| (21) \$16.80 | (22) \$17.60 | (23) \$18.40 | (24) \$19.20 |
| (25) \$20.00 | (26) \$20.80 | (27) \$21.60 | (28) \$22.40 |
| (29) \$23.20 | (30) \$24.00 | (31) \$24.80 | (32) \$25.60 |
| (33) \$26.40 | (34) \$27.20 | (35) \$28.00 | (36) \$28.80 |
| (37) \$29.60 | (38) \$30.40 | (39) \$31.20 | (40) \$32.00 |

**Place your Classified Ad TODAY!**

**417-532-2800 • 800-665-8875**

**Fax: 417-532-8140**

**Or Mail To: P.O. Box 192 • Lebanon, MO 65536**

For your convenience we accept MasterCard, Visa, Discover or American Express



**DEADLINE FOR CLASSIFIED ADS: MONDAY 12 NOON!!**

Name \_\_\_\_\_

Address \_\_\_\_\_

City \_\_\_\_\_ Email \_\_\_\_\_

State \_\_\_\_\_ Zip Code \_\_\_\_\_ Phone \_\_\_\_\_

**Ad Total \$ \_\_\_\_\_ X # Weeks \_\_\_\_\_ = Amount Enclosed \$ \_\_\_\_\_**

# 0% APR for 60 MOS

ZERO DOWN

## SPRING INTO PACKAGE DEALS

KEEP IT SIMPLE WITH QUARLES SUPPLY

RATES SUBJECT TO CHANGE  
\*With approved credit. Tax/Insurance not included.  
Some restrictions may apply. See dealer for details.



**New 26HP Kubota Package Deal!**

**B2650HSD \$21,330**  
Financing Price

**NEW Kubota B2650HSD, 4wd, DIESEL, R4 TIRES, KUBOTA LOADER, 4' CUTTER, 4' BLADE, NEW 16' KODIAK TRAILER W/RAMPS& NEW TIRES**



**New 33HP Kubota Package Deal!**

**L3301HST \$25,645**  
Financing Price

**NEW Kubota L3301HST, 4wd, DIESEL, AG TIRES, KUBOTA LOADER, 5' CUTTER, 5' BLADE, NEW 18' KODIAK TRAILER W/RAMPS& NEW TIRES**



**RTV-XG850 \$12,849**  
Starting At

The newly designed RTV-XG850 has set the standard for ruggedness and reliability. The powerful 48 hp gasoline engine gives you the speed to get there fast, up to 40mph fast!

**PRICING REFLECTS ALL CURRENT KUBOTA PROGRAMS**  
\*DOES NOT INCLUDE TAX AND INSURANCE  
BLENDED RATES MAY APPLY ON NON KUBOTA ITEMS

# QUARLES

SUPPLY COMPANY INC.

quarleskubota.com  
Just off Business 13 in Bolivar, MO  
Open 8:00-5:00 Monday-Friday  
Saturday 8:00-12:00

# (417) 777-2391

