

**FREE**  
**WEEKLY**  
**TRADER**  
**MAGAZINE**

Vol. 26 No.11

**JUNE 20, 2019**

800-543-8271 • 800-665-8875



Find us on  
**Facebook**

@myweeklytrader

**Auctions - Pg. 24**  
**MYWEEKLYTRADER.COM**

**FINAL DAY'S**

**All Deals End June 30<sup>th</sup>**  
**NO EXCEPTION'S!**

**New 2018 Chevy Cruze**

Stk#32321  
 Hatchback. LT,  
 Automatic  
 was \$23,990  
**Now \$19,851**

**New 2018 Chevy Malibu**

Stk#32524  
 1LS  
 was \$24,775  
**Now \$20,411**

**New 2018 Chevy Malibu**

Stk#32459  
 1LT  
 was \$28,450  
**Now \$23,448**

**New 2018 Buick Enclave**

Stk#32444  
 Essence, FWD  
 was \$48,275  
**Now \$41,014**

**New 2017 Cadillac CT6**

Stk#31770  
 3.6L, AWD  
 was \$60,335  
**Now \$45,035**

**New 2018 Buick Enclave**

Stk#32441  
 Essence, FWD  
 was \$50,755  
**Now \$43,296**

**New 2018 Buick Encore**

Stk #32440  
 Sport, Touring,  
 FWD  
 was \$27,130  
**Sold**

**New 2018 Buick Regal Tourx**

Stk#32528  
 Essence, AWD  
 was \$40,400  
**Now \$33,245**

**New 2018 Buick Regal Tourx**

Stk#32527  
 Essence, AWD  
 was \$42,200  
**Now \$34,901**

See Dealer For Details.  
 Offer Ends At Close Of Business Day June 30, 2019.

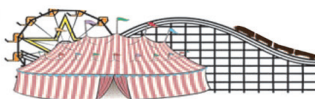

**FAIRGROUND**  
*Auto Plaza*  
 DRIVEN TO SERVE YOU BEST...

100 Fairgrounds Road  
 Rolla, Missouri  
 (573) 364-1002

www.FairgroundGM.com



# 0% APR for 60 MOS

ZERO DOWN

KEEP IT SIMPLE  
WITH QUARLES SUPPLY

RATES SUBJECT TO CHANGE  
\*With approved credit. Tax/Insurance not included.  
Some restrictions may apply. See dealer for details.

## SUMMER SAVINGS



**New 26HP Kubota Package Deal!**

**B2650HSD \$21,330**  
Financing Price

NEW Kubota B2650HSD, 4wd, DIESEL, R4 TIRES, KUBOTA LOADER, 4' CUTTER, 4' BLADE, NEW 16' KODIAK TRAILER W/RAMPS& NEW TIRES



**New 33HP Kubota Package Deal!**

**L3301HST \$24,085**  
Financing Price

NEW Kubota L3301HST, 4wd, DIESEL, AG TIRES, KUBOTA LOADER, 5' CUTTER, 5' BLADE, NEW 18' KODIAK TRAILER W/RAMPS& NEW TIRES

PRICING REFLECTS ALL CURRENT KUBOTA PROGRAMS

\*DOES NOT INCLUDE TAX AND INSURANCE

BLENDED RATES MAY APPLY ON NON KUBOTA ITEMS



**New 52HP Kubota Package Deal!**

**MX5200HST \$33,905**  
Financing Price

NEW Kubota MX5200HST, 4wd, DIESEL, AG TIRES, KUBOTA LOADER, 6' CUTTER, 6' BLADE, NEW 20' KODIAK TRAILER W/RAMPS& NEW TIRES



# QUARLES

SUPPLY COMPANY INC.

quarleskubota.com

Just off Business 13 in Bolivar, MO

Open 8:00-5:00 Monday-Friday

Saturday 8:00-12:00

# (417) 777-2391



# STARTING AT \$2,199

PRICE SUBJECT TO CHANGE WITHOUT NOTICE.  
SEE DEALER FOR DETAILS



*For Outstanding* Products & Service  
**AGRI-ENTERPRISES**

1-1/2 Miles South Of Licking,  
MO On Hwy 63

**573-674-2203 • 1-800-653-7152**

[www.agri-enterprises.com](http://www.agri-enterprises.com)



**5-PUPPIES SHIBA/MOUNTAIN FEIST CROSS:** ready 6-26, vaccine up-to-date, very cute. \$125obo. Norwood, 417-349-0084.

**AUCTION REMINDER:** Saturday, June 29th, 9:30am, Larinda's Auction Service. Please see our Auction Directory for more information.

**WEEKEND WARRIORS PARADISE. HOUSE w/5 acres, livable, but needs work. 1.5 mile on Old Route 66, East of Cuba. Serious inquiries only. 573-743-4892.**

**BLUE HEELER PUPS:** Raised for 40 years. Good livestock dogs or pets. Already working. \$85 each. 660-631-5019 Warsaw.

**CHECKERED WALNUT WOOD STOCK PISTOL GRIP:** for Marlin Model 336 or 1895. \$100. Washington. 636-239-2695.

**2 REGISTERED POLLED HEREFORD 2YR BULLS:** Baldy Maternal-Top 46%, DNA Tested, Gentle. \$1,800-\$2,000. OBO. Belgrade, 573-244-3157.

**VOTED #1 BEST Preowned Car Dealership**

**TIM'S USED CARS**  
(573) 341-3828 • 1334 South Bishop (Hwy. 63) • Rolla, MO  
Next to Hwy. CC • [www.tims-used-cars.com](http://www.tims-used-cars.com)

<p><b>2005 Dodge Ram 2500, Quad Cab, Short bed, 4x4, SLT, 5.9 diesel, auto, High Miles - Low Price!</b></p>	<p><b>2001 Ford F-250 Lariat, Crew Cab, 2WD</b> 7.3 Powerstroke auto, <b>Only \$7,900</b></p>
<p><b>2016 Hyundai Tucson SE, FWD, 4 Cyl, Auto 91,xxx miles</b> <b>Only \$12,500</b></p>	<p><b>2010 Chevy Equinox LT, FWD, 4 Cyl, Auto 154,xxx miles,</b> <b>Only \$6,900</b></p>

LARGE SELECTION OF CARS, TRUCKS, SUVs & VANS!

## USED EQUIPMENT

- 920 Cat Wheel Loader
- 7010 Mahindra, 4WD, with cab & loader. Long 610
- Gehl Silage Chopper • NH 163 Tedder
- 6' & 7' Brush Cutter
- Landpride 10' Brush Cutter
- JD 10' Cultipacker
- 3pt. 3 bottom plow
- 12' Spring Tooth Harrow 3pt. 2 Disc Disc Plow
- Other Misc Equipment

*For Outstanding* Products & Service  
**AGRI-ENTERPRISES**  
1-1/2 Miles South Of Licking, MO On Hwy 63  
**573-674-2203 • 1-800-653-7152**  
[www.agri-enterprises.com](http://www.agri-enterprises.com)

**WANT STIHL GRASS TRIMMER SF5-45. Call after 6pm 417-532-6570.**

**POOL TABLES:** Installations, moves, recoverers, repairs, accessories, etc. 573-646-1700.

# Offering the Area's LOWEST METAL PRICES!



Custom Homes • Metal Roofs

## Pole Barn Packages

24'x32'x10' materials only	\$5,075	30'x60'x10' materials only	\$8,600
24'x40'x10' materials only	\$5,775	40'x60'x12' materials only	\$11,525
30'x40'x10' materials only	\$6,550		

Plus Sales Tax And Delivery.  
Labor available at additional cost.  
Call for quote.

Compare Before You Buy.

We Use Only The **Highest Quality** Materials!



ALL MATERIAL PACKAGES INCLUDE...

- ✓ #1 Yellow Pine Lumber
- ✓ #1-40 Yr. Painted
- Metal w/Screws
- ✓ 1-10' Overhead Door
- ✓ 1-36" Entry Door

**Fully Insured**



**PORTABLE BUILDINGS**

Rent to Own  
No Credit Check

**29 Gauge**  
**#1 PAINTED METAL**

- ★ Lifetime Warranty - \$70.00 Sq.
- ★ 40 Year Warranty - \$67.00 Sq.
- ★ 20 Year Warranty - \$64.00 Sq.
- ★ 25 Year Galvalume - \$54.00 Sq.

Labor prices will be higher in locations over 75 miles from Marshfield, MO

1049 SCHOOLVIEW DR.  
Marshfield, MO



# Marshfield BUILDINGS

www.marshfieldbuildings.com



417-859-7744

Toll Free 1-866-859-7733

**ALUMINUM WHEELS:** 4 15X10 mid 90's Chevy Pick-up 2WD. \$95. 573-368-6633, Rolla.

**WANTED OLDER MODEL ROLLBACK CAR HAULER:** excellent shape. 573-734-2822.

**99 FORD RANGER:** 105,000miles, ext cab, 4dr, 2wd. \$5,000. 417-399-6383.

**GREAT PYRENEES ANATOLIAN SHEPHERD CROSS:** shots, dewormed. 3@\$50 & 3@\$100. Vienna, 573-422-3574.

**40 PLUS OLD CAR MAGAZINES For Sale:** Street Rodder, Hot Rod, etc. \$15 all. 417-457-1023.

**AUCTION REMINDER:** Estate Auction. Sunday, June 23rd @ 1pm. Nance Auction. Please see our Auction Directory for more information.

**www.gatorjetboats.com**



**Jet Drive & Performance Parts**

**IN-STOCK!**

(573) 885-0052

86 Hwy. UU Cuba, MO (2 Miles East of Cuba)

**Custom Built Aluminum Inboard Jets**

**WANTED OLD FIREWORKS:** Rolla, Leave Message, 573-465-3561.

**OAK ENTERTAINMENT CENTER:** Needs work. Must pick up. Oak China Cabinet. Fair condition. Both Free. 417-664-9940.

**100# PROPANE GAS CYLINDER:** 24 gallon with regulator and cap. \$50. Conway, 417-718-5347.

**MOBILE HOME SAVINGS** That is what we are about for the last 36 years. New, Used, All Sizes. 573-657-2176 amegamobilehomes.com

**2005 HONDA 750 SHADOW SPIRIT:** 17,500 miles, windshield, hard saddlebags, race tuned, Cobra pipes, new front/rear sprocket/chain. \$3,000 OBO. 417-399-4340, Flemington, call or text.

**KRONE 9FT 3PT DISK MOWER:** nice. \$6,100. 573-765-4406.

**FOR SALE:** Tow behind 6' John Deere Brush hog. \$600. 417-259-2203 Grovespring.

**BREEDING AGE:** Female Tri-Color Welsh Corgi, AKC registered. \$1,150. 417-422-3728.

**WEEKLY TRADER MAGAZINE**

Vol. 26 June 20, 2019 No. 11

Published By

**Lebanon Publishing Co. Inc.**  
PO Box 192, Lebanon, MO 65536

**417-532-2800**

**www.myweeklytrader.com**

Everything advertised in this publication must be made available for purchase, use or patronage without regard to race, creed, color, sex, age or national origin of the purchaser, user or patron. The Publisher will not be responsible for misinformation, misprints, typographical errors, etc. Opinions expressed are not necessarily those of the Publisher. All rights reserved. No part of this material may be reproduced by any means without permission in writing from the Publisher. We reserve the right to refuse any ad if we deem necessary. Our list and map indicate counties in which the Weekly Trader is delivered. The magazine is not necessarily placed in all communities in a particular county. A list of all retail drops for a county may be obtained by contacting the Weekly Trader office at PO Box 192, Lebanon, MO 65536.



# NO SUMMER!

# SEEGER'S PAY



**7703A**  
**2016 TOYOTA 4RUNNER**  
**\$39,988**

- P9501A 2014 CHEVY IMPALA LIMITED .... \$9,988
- 7785A 2013 NISSAN ROGUE..... \$10,988
- 7670B 2003 DODGE RAM 3500 ..... \$16,988
- 7766A 2018 TOYOTA 4RUNNER..... \$41,988
- P9545 2015 TOYOTA SIENNA ..... \$22,988
- P9546 2016 TOYOTA RAV4 ..... \$20,988
- P9547 2018 TOYOTA SEQUOIA ..... \$41,988
- P9548 2018 TOYOTA CAMRY ..... \$20,988
- P9544 2018 TOYOTA HIGHLANDER..... \$34,988
- P9521A 2009 LINCOLN MKZ ..... \$8,988
- 7717A 2011 TOYOTA TUNDRA ..... \$20,988
- 7717B 2016 NISSAN MURANO..... \$16,588
- P9542 2018 TOYOTA TUNDRA..... \$41,988
- 7488A 2014 CHEVY CRUZE..... \$10,988
- 7623A 2015 TOYOTA 4RUNNER..... \$32,788
- 7674C 2007 FORD F150 ..... \$10,988
- 7774B 2008 DODGE CALIBER..... \$6,988
- P9537 2015 TOYOTA TACOMA ..... \$27,588
- P9539 2018 NISSAN SENTRA ..... \$14,588
- P9540 2018 TOYOTA 4RUNNER..... \$32,988

- P9541 2018 NISSAN MAXIMA ..... \$22,588
- P9512A 2018 HOND ODYSSEY ..... \$34,588
- 7758A 2014 TOYOTA COROLLA..... \$11,788
- 7776A 2015 TOYOTA HIGHLANDER..... \$28,588
- P9536 2014 FORD MUSTANG..... \$23,988
- 7497B 2015 FORD FLEX ..... \$20,988
- 7529C 2016 DODGE CHARGER ..... \$20,988
- 7632B 2014 CHEVY SONIC ..... \$10,988
- 7423A 2018 FORD EXPLORER ..... \$32,988
- 7740A 2012 TOYOTA SEQUOIA ..... \$23,988
- 7349A 2017 RAM 1500 ..... \$34,988
- 7353A 2012 CHEVY IMPALA ..... \$7,988
- P9534 2016 TOYOTA SIENNA ..... \$23,988



**P9538**  
**2018 DODGE GRAND CARAVAN**  
**\$19,988**

- 7502A 2016 KIA SEDONA ..... \$18,988
- 7483B 2017 CHEVY TRAX ..... \$16,988
- P9522 2019 NISSAN PATHFINDER ..... \$26,588
- 7605A 2012 JEEP WRANGLER ..... \$20,988
- P9515 2019 TOYOTA CAMRY ..... \$23,588
- 7654B 2015 LINCOLN MKS ..... \$20,988
- 7550A 2016 TOYOTA TUNDRA..... \$28,988
- P9499A 2017 JEEP COMPASS ..... \$13,988
- P9503 2018 TOYOTA RAV4 ..... \$22,588
- P9504 2019 TOYOTA SIENNA ..... \$32,988
- 7633A 2016 TOYOTA TACOMA ..... \$30,988
- 7589A 2015 FORD TAURUS..... \$14,988
- 7381A 2017 TOYOTA TACOMA ..... \$30,588



**7581A**  
**2015 LEXUS RX**  
**\$25,588**

- 7751A 2017 TOYOTA HIGHLANDER HYB..... \$35,988
- P9531 2017 NISSAN FRONTIER ..... \$29,988
- 7754A 2013 TOYOTA AVALON ..... \$15,988
- P9528 2018 CHEVY MALIBU ..... \$18,588
- P9529 2018 TOYOTA SEQUOIA ..... \$39,988
- P9525A 2015 FORD MUSTANG..... \$26,988
- 7756A 2015 JEEP WRANGLER UNLIMITED..... \$30,988
- 7564A 2016 DODGE CHALLENGER ..... \$34,988
- 7328A 2019 TOYOTA TACOMA ..... \$38,988
- P9505B 2014 MERCEDES BENZ CLA 250 ..... \$18,988



**7608B**  
**2015 NISSAN ALTIMA**  
**\$14,988**



**7634A**  
**2016 CHEVY TAHOE**  
**\$42,588**

**PROUD WINNER OF THE PRESIDENT'S AWARD FOR THE 2ND YEAR IN A ROW!**



**TOYOTA**  
 Let's Go Places

**Doing Business the Right Way The Seeger Way**



**ENGINES FOR LIFE**

Call for details  
 Non-Factory Lifetime Limited Warranty  
 Good at participating dealerships



**SATURDAY SERVICE 8AM-4PM**



**FRESH NEW LOOK  
 FRESH NEW FEEL  
 FRESH NEW ATMOSPHERE**



**Toll Free: 800-844-6026**

**SEEGER CARE**  
**PREOWNED VEHICLES COME WITH SEEGER CARE!**

- 1 **FREE** (3) SCHEDULED OIL AND FILTER CHANGES
- 2 **FREE** MULTI-POINT INSPECTION WITH EVERY OIL CHANGE
- 3 **FREE** EXTERIOR CAR WASH WITH EVERY SERVICE VISIT
- 4 **FREE** LIFETIME SAFETY AND EMISSION TESTING
- 5 **FREE** SAME-DAY SERVICE LOANER CAR
- 6 **FREE** TANK OF GAS

*Service Only at Seeger St Robert/St Louis*

Next to Walmart, St Robert | 573-336-7111 | SeegerTOYOTA.net

\*Does not include tax, title, and license. Prices do not include any College Grad or Military Rebate. See sales rep to see if you would qualify for additional savings. Prices exclude 199 dealer administrative fee. Cannot be combined with any other offer. Prior sales final. See dealer for details. †Advertised vehicle may not be exactly as pictured and are subject to prior sale. We cannot be responsible for typography or photography. \* No payment for 90 days from purchase with approved credit. Offer ends 06-30-19.



**BOBCAT 853 DIESEL SKID STEER:** Cab, 58hp. \$8,950. 573-765-4406.

**2000 CHEVY 2500 6.0 REGULAR CAB:** New tires, brakes, rotors, shocks, no rust, no pulling. Sharp. \$6,900. 417-399-6687.

**LIONEL TRAIN SET:** Steam engine, tender, caboose and other car, track and transformer. \$195. 573-364-7465, Rolla.

**CAMPER SHELL:** Used for 1997 Ford 350 1 ton, long bed. Okay condition. \$135. 417-932-4655, Willow Springs.

**AUCTION REMINDER:** Estate Auction. Sun June 23rd @ 1pm. Sellers Auction. Please see our Auction Directory for more information.

**JACK RUSSELL CROSS PUPPIES:** \$75 OBO. 573-539-2522, Versailles.

**FAINING GOATS:** need to move, 100% purebred bucklings, born this spring. \$100-selection of 6. LakeofOzarks, 573-216-7796.

**JOHN DEERE 260:** 3pt, disc mower. \$3,700. 573-765-4406.

**PUT MORE \$\$\$ IN YOUR POCKET!!** Lewis Cattle Oiler. 417-286-3540 or 774-696-2344.

**1979 CORVETTE:** T-Top, front end wrecked, no motor/transmission. \$500, 417-679-4355. 417-543-0754.

**CB FOR SALE:** just out of CB Shop. Cleaned & Checked out. Cobra 29, 40 channel, mounting bracket, mic, new items, power plug, external speaker, magnetic antenna, mic clip, great condition, complete set up, ready to install. \$100. Call 417-276-2435.

# We Specialize in Selling Agricultural and Recreational Farms!

## CALL US TODAY!!!



**MOSSY OAK**  
**PROPERTIES**  
**OF THE HEARTLAND**  
 Land & Lakes Properties  
 America's Land Specialist

**Rolla Office:**  
 12647 S. Hwy 63, Rolla  
 573-308-4868

**Cole Camp Office:**  
 14981 Centerline Ave  
 Cole Camp  
 660-668-4868

**MOLandandLakes.com**  
 660.668.HUNT



**Phelps Co. 175 Acres • \$299,000**

Hunting Property Borders large section of National Forest. Easy access on state Hwy. Good mix of Pasture and stand of nice timber. Four year old 3 bedroom manufactured home makes great home or deer camp. Old store and home make for nice shop and storage. Close to major highway, Fort Wood, and Big Piney River. Get ready for turkey season and planting food plots. **Call Randy Becht 573-336-0522**



**Phelps Co. 78 Acres • \$344,000**

Three bedroom, two bath, energy efficient earth contact home with detached garage, 6180 square foot insulated metal building that was once used as a medical equipment distribution center, seventy eight (78) acres of hardwoods and bottom ground, live stream, and bordering Mark Twain National Forest. The large commercial building was also once used as an auto repair shop and contains a climate controlled paint booth. Fort Leonard Wood and St. Robert are ten miles west and Rolla is twelve miles east. Both the home and large building will require some TLC. Owner is willing to divide. **Call Danny L Miller 573-528-1489**



**Maries Co. 42 Acres • \$80,250**

Clifty Creek forms the Northern border of this very nice Maries County Missouri 42 acre hunting and getaway property. County roads border two sides of this land and provide easy access. Deer and turkey sign is abundant. A 9' x 12' storage building with overhangs on two sides serves as a bunkhouse with two beds and the wood stove or ventless propane heater will keep you warm and dry during Deer Season. An additional weather tight metal building serves as a Deer hunting blind. This place offers solitude at a price that won't last long. For a showing. **Call Danny L. Miller at 573-528-1489 today!**

**2007 MONTEGO BAY CAMPER:** 5th wheel, 3-slides, washer/dryer. \$15,000obo. 417-531-3001.

**WANTED CUT STOCK, Cants, Slabs, trees length + 45" long scragg blocks.** 417-650-0402.

**FRENCHIE PUPPIES:** Most colors, M/F, shots, guarantee. Prices \$895-\$3,000. 573-238-3873, 573-208-0485.

**AUCTION REMINDER:** Sunday, June 23rd, 1pm. Lorts Auction. Please see our Auction Directory for more information.

**MF 550 COMBINE:** RWA hydro, 1,923 hours. \$15,000. 636-278-6065.

**NEW TUBE GRILL** for 1972 Chevy Pick up. \$100 or trade. 573-734-2822.

**RV SERVICE:** 40 years experience, specializing in roof repair and replacement. Call Bryce, 816-204-8128, Theodosia.

**FREE MALE CAT** to loving home: neutered, great indoors and outdoors. 417-664-9940.

**5AC OZARK COUNTY:** Near Bull Shoals Lake. \$9,995. 417-255-6640.

**VILLA HOMES IN ROLLA:** Has NEW and USED Mobile Homes. Call David for info: 573-578-8072.

**VARIOUS RACING DECALS.** NHRA, Jeggs, Summit Racing, Mr Horsepower, Comp Cams. Set of 10, \$15 each. 573-854-8132, Salem, Can text.

**OLD WOODEN THREE DRAWER DRESSER:** w/mirror. \$75. 573-327-9068.

**GLENER K COMBINE:** 10ft header, always shedded, good fescue machine. \$1,500. Warsaw, 660-723-0103.



**LINCOLN 225 WELDER.** \$100 or trade. 573-734-2822.

**3pt TWO-SECTION HARROW.** \$200. Rogersville. 417-753-2747, 417-766-1991.

**US POSTAGE STAMPS:** 32 cent Civil War, sheet of 20. \$20. 573-689-2490, Bunker.

**AUCTION REMINDER:** Public Auction. Saturday, June 22 @ 9am. Foster Auction. Please see our Auction Directory for more information.

**WILBER'S FISH BRANCH ANGUS:** Large selection 14-16month old bulls available, Calving ease, good growth and carcass traits, very docile. Mexico, Mo. 573-473-6019. [www.fishbranch.com](http://www.fishbranch.com)

**1960 FORD THUNDERBIRD:** New numbers matching 352 engine/transmission. Runs Great. \$10,000. 1-573-430-3005. 1-573-734-6348, Bismarck.

**MERCEDES BENZ 300D:** Diesel, 1981, not running, complete car. \$550. 417-932-4655, Willow Springs.

**OVERHEAD GARAGE DOOR:** 7'x16'. \$100. 573-764-2270.

**JOHN DEERE 5055E DIESEL TRACTOR:** 55HP, 311 hours. \$14,000 OBO. 573-301-2609.

**OLD 20 GAUGE:** Single barrel shotgun. \$175. Desloge, 573-327-9068.

**4x5 NET WRAP BALES** of Mixed Grass Clover. \$50 each. 417-464-3895, Manes.

**42X96 CONFERENCE TABLE.** \$25. 417-746-0253.



**SERVING YOU IN 8 LOCATIONS!**

**HAY**

66411	Pequea TT6000 Tedder-6 Basket.....	<b>\$8,450.00</b>
	New Holland H7230 Roller, Discbine.....	<b>\$15,900.00</b>
60892	Massey Ferguson 2756 Round Baler, 5x6, Net.....	<b>\$7,500.00</b>

**TRACTORS**

	Kubota L4300 DT Tractor 4WD, w/Ldr.....	<b>\$14,300.00</b>
	Massey Ferguson 65 Gas.....	<b>\$5,500.00</b>
	Massey Ferguson 135G Tractor.....	<b>\$3,750.00</b>
	Kubota 7200HST.....	<b>\$2,750.00</b>
	Kubota M7040 Tractor, 4WD, w/Ldr.....	<b>\$36,850.00</b>
	Allis 185 Tractor, w/Ldr.....	<b>\$8,995.00</b>
	Kubota L4701 DT Tractor, w/Ldr, 250Hrs.....	<b>\$19,500.00</b>
	John Deere 2030 Tractor W/ Loader.....	<b>\$6,500.00</b>
	New Holland TC40 Tractor, 4WD, w/ Loader.....	<b>\$14,900.00</b>
	Massey Ferguson 471 Tractor, w/ Loader, 1183 Hrs. ....	<b>\$14,250.00</b>
	Massey Ferguson 4345 Tractor, Cab, 2WD, Ldr., 800 Hrs. ....	<b>\$21,900.00</b>

**Eldon, MO**

**3369 Hwy 52 W. • 573-392-0230**

**[www.crown-power.com](http://www.crown-power.com)**

**Sales: (Ag) Gene Klein and (Ce) Chris Scott**

---

**TRACTORS**

	Ford 4600 Tractor, Diesel.....	<b>\$6,000.00</b>
	Case IH 695 Tractor, w/ Loader.....	<b>\$9,500.00</b>

**MISCELLANEOUS**

61520	BH2T220 Mower, Zero Turn, Bush Hog.....	<b>\$2,950.00</b>
	KMC House Cleaner.....	<b>\$5,500.00</b>
	Case IH 2388 Combine, 4x4.....	<b>\$58,000.00</b>
	John Deere 445G 54" Lawn Tractor w/ bagger.....	<b>\$2,970.00</b>
	Sidewinder 7 ft. Pull Cutter.....	<b>\$1,250.00</b>
	Ogden 8 Wheel Rake.....	<b>\$1,750.00</b>

**CONSTRUCTION**

	John Deere 85D Mid. Excavator.....	<b>\$CALL</b>
	Kubota SVL95 Cab, Air, 750 Hrs.....	<b>\$53,900.00</b>
	BobCat 5185 Tracks, Cab, AC.....	<b>\$19,250.00</b>
	Kubota KX057 Cab, Thumb, 550 Hrs.....	<b>\$63,600.00</b>



**AUCTION REMINDER:** Cattle Sale every Monday at Noon. Salem Livestock. Please see our Auction Directory for more information.

**5TH WHEEL RV 98 RIVIERA:** 29ft, alpenlite, 13FT slide, very nice. \$6,500. 417-399-6383.

**3PT TRACTOR BALE SPEAR:** 42" spear with 14" stabilizer bars. \$150. Conway, 417-718-5347.

**DARDEN PROFESSIONAL TIMBER HARVESTING, BUYING STANDING TIMBER:** Great prices, improve wildlife habitat and improve forest health. State Certified & Fully Insured! 573-247-4808 or 573-739-1122. Salem

**BARN WOOD SIDING:** 8" & 10" wide. 573-729-7226. [www.pineridgerustic.com](http://www.pineridgerustic.com)

**AUCTION REMINDER:** Farm Equipment Auction, Sat Jun 22@10:30am. Case Auction. Please see our Auction Directory for more information.

**AUCTION REMINDER:** Public Auction. Saturday, June 29 @ 10:00. Drenon Auction. Please see our Auction Directory for more information.

**AC 840 DIESEL ARTICULATING 4-WHEEL DRIVE LOADER:** \$7,250. 573-765-4406.

**AUCTION REMINDER:** Public Auction Saturday June 22nd at 10 am. Knight Auction. Please see our Auction Directory for more information.

**WANTED MAYTAG RINGER WASHER:** any condition. Norwood, 417-746-0253.

**NEW HOLLAND TN65 DIESEL TRACTOR:** Canopy, nice Loader. \$10,700. 573-765-4406.





# COLE'S TRACTOR & EQP, INC.

1 mile east of Farmington on Highway 32 • 573-756-4353

**LS XG3135 35HP  
4WD DIESEL TRACTOR  
PACKAGE**

★★ **SPECIAL PROMOTION** ★★  
**BUY THIS PACKAGE AND YOU GET A FREE PRESSURE  
WASHER WITH 2 RATCHET TIE DOWNS!**

PLUS YOU GET THE BEST 6 YEAR PARTS AND LABOR WARRANTY!

With Deluxe Skid Steer QA Bucket Front Loader

5FT Brush Hog

5FT Box Blade

**AND**

7000LB GVW Deluxe Car Hauler Flatbed Trailer

ALL THIS FOR ONLY **\$20,995**

*Financing Available on Location!*



**LS TRACTOR**  
*The Major Brand Maker*

**AUCTION REMINDER:** Public Auction, Saturday, June 22@ 9:30am. Sam Crawford Auction. Please see our Auction Directory for more information.

**52.64 ACRES: \$99,900. Abundant Deer & Turkey, ATV Paradise. Will divide Acreage. 30 acres w/year round creek through the center. \$2,400 per acre. 20 acres. \$2,100 per acre. Approximately 9 acres County Road access. \$2,000 per acre 2.5 miles from city limits. Located Cadet, MO out of city limits, quiet neighborhood.**

**FORD 8N TRACTOR:** Sherman transmission, good condition. \$2,000. John Deere 4010 TrackLoader; recent overhaul and paint. \$6,800. Rogersville. 417-753-2747, 417-766-1991.

**Gooseneck and Winchester Star pipe cattle trailers the best in the business here and ready...**

**10% Down \$152 Per Mo 60 Month w.a.c \$8,900**



**Cowtown USA**  
I-44 Exit 203 • 413 Daniels Rd.  
Cuba, MO • 573-885-6300  
www.cowtownusainc.com

**IHC 684 DIESEL TRACTOR:** w/loader. \$9,850. (573)765-4406

**SET OF WHEEL CHOCKS:** Color is Safety Yellow. \$25. 636-239-2695, Washington

**AUCTION REMINDER:** Thursday, June 27th at 9: 03 am. Chupps Auction. Please see our Auction Directory for more information.

**CASE 580C:** Diesel backhoe, Loader. \$8,850. 573-765-4406.

**AUCTION REMINDER:** Estate Auction Saturday, June 29th, 9:30am. Please see our Auction Directory for more information.

**SWAP MEET: June 29th. VENDORS WANTED. 417-532-6666. Treasures, 1060 Tower Rd, Lebanon. On Facebook-Treasures LLC.**

**LOOKING FOR RIDING LAWNMOWERS:** Running and non-running. Reasonable price. 417-718-6964, within 20 miles Lebanon.

**18 STUB GUARDS:** for Hesston PT7 or 10 Haybine. \$20. Gerald, 573-764-2270.

**FREE FEMALE CAT** to loving home: spayed, great with kids, good outdoors and indoors. 417-664-9940.

**IHC 1086 DIESEL CAB&AIR TRACTOR:** \$8,400. 573-765-4406.

**27 GAL FUEL TANK:** Fiberglass. \$60. Rogersville. 417-753-2747, 417-766-1991.

**1890 OPTOMETRIST COMPLETE KIT:** 250 lenses, German + English Eye Charts, leather case. \$200. 573-764-3517, call in pm.

**AUGER:** 8x57, good condition. \$2,500. 573-378-5180.

**MALE BEAGLE PUPPY:** \$50. 417-531-3001.

**1969 280SE MERCEDES BENZ:** Restomod (Looks like a Convertible), Fun car, 350 Chevy (needs some work). \$2,800 OBO. 417-256-2561.

**NEW/USED PARTS:** For all vehicles/machinery. (Warranted/delivery). 800-807-9612.

**1986 CUTLASS CIERA: Excellent condition, 40,xxx miles, have all records. \$5,000. 573-873-3440, Camdenton.**

**GARDEN TILLERS.** Troy Bilt rear-tine. \$300. Weedeater front-tine. \$200. Craftsman mini tiller. \$75. 417-860-8994, Success.



**★ American Made Metal Roofing ★**  
40 Year Warranty Metal.....\$1.99 (\$62.18 Per Sq)

\*29 Gauge 10 Year .....\$1.79 (\$55.93 Per Sq)

**\*\*While Supplies Last\*\***

29 Gauge #1 Galvalume .....\$1.69.....\$1.39 (\$43.44 Per Sq)  
29 Gauge 40 Year \*Saddle Tan\* .....\$1.69 (\$52.81 Per Sq)

**Building In A Box**  
Stud Wall & Pole Barn Kits

Non-Warranty Metal	10Year Warranty	40Year Warranty
24x30x8.....\$3,350	.....\$3,700	.....\$3,850
30x40x10.....\$4,950	.....\$5,350	.....\$5,600
40x60x12.....\$9,300	.....\$10,000	.....\$10,200

Precut Packages Also Available

★ 17 Colors To Choose From  
★ 20 Years In Business  
★ We Manufacture Our Own Metal and Trusses

**3 Locations To Serve You!**

6952 E. 7 <sup>th</sup> St. Joplin, MO. 417-317-7961	1100 Pace Rd. Pocahontas, AR. 870-609-1900	35 Killdeer Rd. Seymour, Mo. 417-952-7143
--	--	---

\*possibly not American made

**1890 SOUTH BEND GRAIN SEEDER:** Shoulder held, wood w/iron gears. \$100. 573-764-3517, call in pm.

**CUB CADET 50IN MOWER DECK:** for zero turn mower, will fit most 48" - 54" mowers, excellent condition, with 3 blades. \$195. 573-364-7465.

**2005 LOWE CAMO ROUGHNECK 1760 BOAT MOTOR & TRAILER:** \$6,500. Questions? 417-531-2510

**YAMAHA SMALL FINISH MOWER:** \$150 or trade. 573-734-2822.

**DYNO CHARGE 990 ELECTRIC FENCER:** Solid state for 20 miles. \$50. 636-239-2695.

**1962 CHEVY IMPALA:** 4dr. Sedan. \$9,000. 1-573-697-5065.

**AUCTION REMINDER:** Every Wednesday at 10:30 am. Farmington Livestock. Please see our Auction Directory for more information.

**MURRAY RIDING MOWER:** Good Tires, deck etc. needs motor. Only \$195/mower trade. 573-364-7465.

**US POSTAGE STAMPS:** 29 cent World War II, 1941, Souvenir Sheet of 10. \$10. 573-689-2490, Bunker.

**AIR BAGS OFF OF 96 3/4 TON DODGE:** good condition. \$100. Rogersville, 417-753-2747, 417-766-1991.





# CHC Home Centers and Do it Centers



**TROY-BILT**  
21" 163cc Self  
Propelled Mower  
High Wheel

**\$379**  
703826



**Husqvarna**

Zero Turn Mowers



2246 20HP Endurance Engine, 46" cut

As Low As  
**\$2,699**

As Low As  
**\$3499**

MZ-Magnum Kohler Engine, 54" cut Deck. Stocked at Houston and Rogersville

**PLUS Get a \$100 Rebate**  
on ALL zero turns, in the form of a CHC merchandise gift card!

40 lb.  
Top Soil

714518  
**\$159**



TREATED WOOD  
LANDSCAPE TIMBERS

**\$388** ea.  
Triand

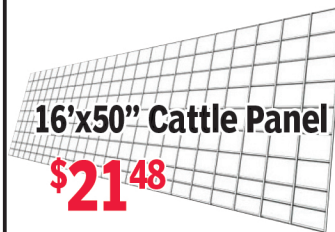

16'x50" Cattle Panel

**\$21.48**



#2 USED RAILROAD TIES

**\$10.44** ea.

Also available #1 Grade Ties \$14.97

## TREATED DECK PACKAGES



10'x12' Package

**\$597<sup>00</sup>**

10'x16' Package

**\$772<sup>00</sup>**

2" standard height on both packages  
\*Balusters sold separately. Sizes vary from image shown.



Treated Lumber  
2"x4"x8'

Starting at  
**\$3.97** Each

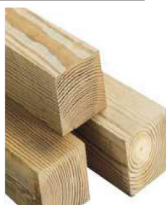

Treated Timbers  
4"x4"x8'

Starting at  
**\$9.32** Each

## Post Framed Pole Barns



You can arrange to have the building installed, based on local contractor construction rates, For As Low As\*

Size	Materials Only	
24'x32'x10'	<b>\$4450</b>	<b>\$5860</b>
30'x40'x10'	<b>\$5780</b>	<b>\$7940</b>

All buildings include #2 lumber, engineered trusses, painted metal with warranty, 1 walk door and 1 sliding door. Sales tax and delivery are not included in the sale prices



**PAINTED METAL**

**\$63** per sq.

20-Year Warranty  
Painted 29 Gauge  
Choose from 8 colors, cut to your length

**\$71** per sq.

45-Year Warranty,  
Painted 29 Gauge  
Choose from 12 Colors



**CABOOL**  
Near Hwy 60  
at 107 South Hwy 181  
**(417) 962-4535**  
Mon.-Sat.  
8 a.m.-5:30 p.m.

**HOUSTON**  
Hwy 63  
(By the Super Center)  
1453 Sam Houston Blvd  
**(417) 967-4179**  
Mon.-Sat.  
8 a.m.-5:30 p.m.

**MARSHFIELD**  
Hwy 38 at  
360 McNabb Rd  
I-44 Exit #100  
**(417) 468-6262**  
Mon.-Sat.  
8 a.m.-5:30 p.m.

**ROGERSVILLE**  
Hwy 60, 2 Blocks  
South on Mill St.  
**(417) 753-2500**  
Mon.-Sat.  
7:30 a.m.-6 p.m.

Prices good thru June 29, 2019

chhomecenter.com

**WANTED PINBALL MACHINES.** 573-424-7200.

**WHIRLPOOL DRYER:** front load. \$200. 417-286-3588, Stoutland.

**WANTED HOOD FOR JOHN DEERE RIDING MOWER 225:** 573-859-6574.

**CHEVY 1957 CHASSIS:** 6-cyl, 3-speed, no-rust. \$2,200. 573-636-8000.

**FREE PUPPIES:** 6wks, male and female, Mountain Kur. 573-996-6044.

**18' SEA SPRITE BOAT:** Inboard/Outboard Mercruiser 160HP. \$2,800. 417-464-3895.

**0% for 4 Years\***

*\*with approved credit*

**Outdoor Wood Furnace**

as low as **\$168** per month

**HEATMOR MIDWEST**

Licking, MO 65542  
573-674-2962



**GUINEA PIGS:** \$20 each, All ages, all colors. 636-629-0113. St. Clair.

**CLASSIC 1994 DODGE COACHMEN CLASS-B R-V/VAN:** Very good condition, new tune-up, new tires, 82,000miles. \$10,900. 417-683-3115.

**JOHN DEERE 4240:** Diesel Tractor, cab and air, power shift, 3800 hours. \$29,500. 573-765-4406.

**EXMARK ZERO TURN MOWER:** 24HP, 54" cut, stand-on rear platform. \$2,500. Great Dane zero turn, 24HP, 4' cut, sit-down, hydraulic drive. \$1,950. 636-239-4124.

**AUCTION REMINDER:** Online Sale. ends Tuesday, June 25th, 12:30p.m. Atterberry Auctions. Please see our Auction Directory for more information.

**Cheyenne Acres**

Horse & Tack

**BUY - SELL - TRADE**

by Rolla, MO

Call For Directions & Availability

**Call Kip**  
**573-368-9402**



**FANEX 5231 4-BASKET HYD FOLD TEDDER:** Nice, \$4,350. 573-765-4406.

**USED AMERICAN FAMILY DOUBLE-WIDE** These do not last! Excellent condition. Call Quick, 573-499-9993 columbiadiscounthomes.com.

**GET YOUR WORK DONE, AMERICA**

FOR JUST **\$238 PER MONTH\***



**4540 2WD**

- SIMPLE** to operate
- ECO-FRIENDLY**, NO DPF engine
- HEAVY-DUTY** steel construction not plastic

MAHINDRA 4540 41HP, 2WD, TRACTOR AND LOADER.

**Marshfield Machinery Inc.**  
222 E. Madison • Marshfield, MO 65706  
417-859-2117 • www.marshfieldmachinery.com

**7 YEAR LIMITED POWERTRAIN WARRANTY**

\*Payment is for tractor and loader only and is calculated at 10% down and 84 months financing. With approved credit. Program restrictions may apply. See dealer for details. All offers expire July 31, 2019.

**WORLD'S #1 SELLING TRACTOR**

**Mahindra Tractors**

**NEW MAHINDRA TRACTORS**

9125 4WD CAB & LDR 125HP	IN STOCK
7085 4WD & LDR 85HP	IN STOCK
6065 4WD & LDR 62HP	IN STOCK
5570 2WD & LDR 70HP	IN STOCK
2655 4WD, CAB & LDR 55HP	IN STOCK
2655 4WD, BACKHOE 55HP	IN STOCK
2655 4WD & LDR 55HP	IN STOCK
2555 4WD & LDR 55HP	IN STOCK
4540 4WD & LDR 41HP	IN STOCK
4540 2WD & LDR 41HP	IN STOCK
2638 4WD & LDR 37HP	IN STOCK
2538 4WD, CAB & LDR 37HP	IN STOCK
1626 4WD & LDR 26HP	IN STOCK

**USED TRACTORS**

MAHINDRA 105P CAB LDR 105HP	45,500
MF GC1705 4WD, LDR 23HP	9,500
MF GC1705 4WD, MWR 23HP	9,000
MF GC1705 4WD 23HP	7,750
MF 231 34HP	6,000
AC D17	3,750

**USED UTV**

MAHINDRA 750 CREW XTV	8,500
MAHINDRA 750 XTV	7,500

**USED ROUND BALERS**

MF 2846A 4X6 MESH	15,000
MF 2745 4X5 MESH	12,500
HESSTON 845 4X5	7,500
NH 644 4X5 MESH	5,500
GEHL 2480 4X5	4,500
HESSTON 555T 4X6	4,500
HESSTON 555 4X6	4,500
CASE IH RS451 4X5	4,500
HESSTON 560 5X6	4,000
HESSTON 550 4X6	3,500
NH 850 5X5	1,500
MF 224 SQUARE BALER	3,000

**USED DISC MOWERS**

NH H7550 13FT M/C	14,500
-------------------	--------

**USED RAKES**

GEHL 418 8 WHEEL	2,000
VERMEER WR20 8 WHEEL	1,950
OGDEN 8 WHEEL	1,750
M&W 8 WHEEL	1,500

**USED MISC.**

HAYBUSTER 107C NOTIL DRILL	16,500
----------------------------	--------

Marshfield Machinery Inc.  
222 E. Madison • Marshfield, MO 65706  
417-859-2117  
www.marshfieldmachinery.com

**JOHN DEERE 568 ROUND BALER:** monitor, kicker, mega wide pick-up, cover net wrap, big tines. \$16,000. 573-765-4406.

**LIVESTOCK WATER SYSTEMS-**Vibratory plowed water line & tank installation. 417-547-2355.

**BOSTON TERRIER PUPPIES:** M, shots, guarantee. \$550. 573-238-3873, 573-208-0485, Glen Allen.

**3 LOT of MLB, NFL, NBA ROOKIE CARDS** \$10 sheet of 9. Text pics. 573-854-8132, Salem, Can text.



# SUMMER SAVINGS

*Starts Here!*

## DELUXE BUILDING PACKAGES



<b>24x40x10</b>	Galvalume .....	\$5,797.55
	Painted .....	\$6,401.76
<b>24x32x10</b>	Galvalume .....	\$5,616.66
	Painted .....	\$6,098.95
<b>30x40x10</b>	Galvalume .....	\$6,430.69
	Painted .....	\$7,099.08
<b>30x40x12</b>	Galvalume .....	\$6,886.06
	Painted .....	\$7,598.22
<b>40x60x12</b>	Galvalume .....	\$11,272.16
	Painted .....	\$12,461.71

All Buildings Quoted Have #2 Lumber And #1 Galvalume Or Limited Lifetime Painted Metal

All Buildings Are Heavy 29 Ga. Metal, Three 2"x6" T&G Splashboards, All Poles 5"x5" Or Larger, CCA Treated, Fully Trimmed With One 3'x6' Walk-Through Door & One Large Sliding Door.

Plus Tax. Labor & Delivery Available On All Building Packages.  
Prices may vary due to local code restrictions.

## Metal Roofs Designed To Look Great On Your Home!

**HEAVY 29 Ga. METAL # 1**  
 Limited LIFETIME WARRANTY  
**29 Ga. & 26 Ga. Painted**  
 CUT TO LENGTH PANELS



GALVALUME METAL UNPAINTED  
**25 YEAR WARRANTY**

**\$48.50**

#1 Standard Panels, 29 Ga.

Ask About Our Quick Service.

Over **20** Colors and Several Styles To Choose!

Good quality, quick service

## DECK PACKAGES AVAILABLE AT BYLER BUILDING SUPPLY



Roof Is Optional  
 Additional Sizes & Custom Shapes Available!  
 8x10 • 8x16 • 10x14 • 12x16

**CALL FOR PRICING!**

- 1 Set of Steps
- Handrails
- 2x2 Balusters
- All Deck Boards & Railing Screwed, Up To 4' High, All #2 Treated



## BYLER BUILDING SUPPLY, LLC

2 1/2 MILES EAST OF SEYMOUR ON 60, 1/4 MILE NORTH AT AUTO SALVAGE WWW.BYLERSUPPLY.COM  
 877-556-8855 MON.-FRI. 7:30-5 SAT. 8-12 FAX NO. 417-935-2995 417-771-3100

VISIT US AT WWW.BYLERSUPPLY.COM

# \$2,500 - \$11,000 LOT

Lindsay Chevrolet & Lindsay Ford

Mon.-Fri. 8 am - 7 pm  
Sat. 8 am - 5 pm  
Not responsible for typos.  
\* with approved credit

## 417-588-7995

West City Route 66  
& South Monroe  
Lebanon, MO

Bobby Rogers, Manager • Aaron Wehner, Finance • Mike Forner, Steve "Whitey" Helton, Larry Davis, Sales

### Cars

QC75528	2002 CHEVY MONTE CARLO SS PACE CAR, V6, AUTO, YELLOW .....	\$7,900
QC75331	2003 FORD T-BIRD CONV. V8, AUTO, FWD, GRAY .....	\$10,900
QC75482	2005 FORD MUSTANG V6, AUTO, RED .....	\$7,495
QC75336A	2007 LEXUS ES 350 V6, AUTO, FWD, WHITE .....	\$9,750
QC75546	2008 PONTIAC G6 GXP V6, AUTO, FWD, BLACK .....	\$7,900
LC28608A	2008 INFINITI FX35 V6, AUTO, FWD, BLUE .....	\$8,950
LC28428B	2009 HONDA ACCORD EX-L V6, AUTO, FWD, SILVER .....	\$7,900
LC28603	2011 KIA SOUL 4CYL., AUTO, FWD, BLUE .....	\$7,800
QC75419	2011 NISSAN ALTIMA 4CYL., AUTO, MAROON .....	\$8,600
QT75509	2012 KIA SOUL 4CYL., 5SPD., FWD, BLACK .....	\$7,900
QC75215B	2013 CHRYSLER 200 LX 4CYL., AUTO, FWD, MAROON .....	\$7,700
QC75444	2013 FIAT 500 POP 4CYL., AUTO, FWD, BRONZE .....	\$8,800
QT75526	2014 FIAT 500L 4CYL., AUTO, FWD, BLACK .....	\$8,900
QC75320	2014 DODGE DART SXT 4CYL., AUTO, SEDAN, FWD, BLUE .....	\$8,600
LC28496	2014 FORD FOCUS S 4CYL., AUTO, FWD, BLACK .....	\$8,900
QC75443	2014 CHEVY SONIC LS 4CYL., AUTO, FWD, BLACK .....	\$8,900
LC28469	2015 CHEVY SONIC LS 4CYL., AUTO, FWD, WHITE .....	\$8,900
QC75386	2015 CHRYSLER 200 LIMITED 4CYL., AUTO, FWD, BLUE .....	\$9,400
LC7050A	2015 CHEVY SPARK LS 4CYL., 5SPD., FWD, BLUE .....	\$8,500

### Trucks

QT75474A	2003 GMC SONOMA EXT. CAB V6, AUTO, 4WD, PEWTER .....	\$5,900
QT57511A	2005 ISUZU BOX TRUCK D-MOTOR, AUTO, 15" BOX .....	\$9,400
QT75496	2006 DODGE RAM CREW LARAMIE V8, AUTO, 4WD, RED .....	\$10,900

### Trucks

QT75536	2006 FORD F150 REG. CAB V6, AUTO, 2WD, GRAY .....	\$8,150
QT75552	2007 DODGE DAKOTA CREW SLT V8, AUTO, 4WD, BLACK .....	\$9,300
QT75395	2012 GMC CANYON SLE REG. CAB, 5CYL., AUTO, RWD, BLUE .....	\$8,900

### SUVs

QT75573	2005 DODGE DURANGO LIMITED V8, AUTO, 4WD, BLACK .....	\$8,200
QT75505	2005 NISSAN X-TERRA SE V6, AUTO, 4WD, WHITE .....	\$7,300
QT75566	2007 TOYOTA RAV4 SPORT 4CYL., AUTO, FWD, WHITE .....	\$9,400
QT75529	2007 TOYOTA RAV4 4CYL., AUTO, 4WD, BLUE .....	\$10,400
QT75420	2007 CHEVY SUBURBAN LS V8, AUTO, 4WD, BLUE .....	\$11,900
QT75468	2008 NISSAN PATHFINDER SE V6, AUTO, 4WD, WHITE .....	\$10,900
QT57478C	2008 CHEVY TRAILBLAZER LS V6, AUTO, 4WD, BURGUNDY .....	\$6,900
QT57284B	2011 KIA SPORTAGE SX 4CYL., AUTO, FWD, ORANGE .....	\$11,425
LT28543	2014 DODGE JOURNEY SXT 4CYL., AUTO, FWD, WHITE .....	\$8,800
QT75335	2014 JEEP COMPASS 4CYL., AUTO, 4WD, SPORT, RED .....	\$9,900

### Vans

QC75394	2016 DODGE GRAND CARAVAN SE V6, AUTO, FWD, GRAY .....	\$11,800
---------	--	----------

### \$5,000 or Less!

LT7061A	2006 FORD F450 6.0 D. MOTOR AUTO, RWD, FLAT BED, WHITE .....	\$4,900
QT75375	2008 MITSUBISHI ENDEAVOR LS V6, AUTO, 4WD, BLACK .....	\$4,900
QC75393	2009 CHEVY AVEO LS 4CYL., 5SPD., FWD, SEDAN, WHITE .....	\$3,900
LT28320B	2010 CHEVY HHR LS 4CYL., 5 SPD., BLUE .....	\$3,900

**OVER 90 PRE-OWNED UNITS IN STOCK!**

**WWW.LINDSAYAUTOGROUP.COM**



# 2018 MODELS MUST GO

**AMAZING VEHICLES, UNBELIEVABLE REBATES,  
LIMITED QUANTITIES AVAILABLE**

## NEW 2018 CHEVROLET SILVERADO 1500 CREW LT 4X4

MSRP \$50,405  
AS LOW AS  
**\$34,999\***

**ONLY 4  
2018 MODELS  
REMAINING!**



LT6969

## NEW 2018 CHEVROLET MALIBU LT

MSRP \$27,090  
AS LOW AS  
**\$19,999\*\***

**ONLY 4  
2018 MODELS  
REMAINING!**



LC6944

## NEW 2018 CHEVROLET TRAX PREMIER MIDNIGHT EDITION

MSRP \$30,290  
AS LOW AS  
**\$22,999\*\***



LT6683



CHEVROLET 

FIND NEW ROADS

# LINDSAY CHEVROLET

"Where The Trucks Are"

OPEN: M-F 8-6:30 • SAT. 8-5 IN LEBANON AT 285 W. ELM • 417-532-3114



David Bean  
Manager

Jeremy Johnson  
Sales

Brent Hale  
Sales

Dennis Nash  
Asst. Manager

Shelby Cole  
Finance



[www.lindsaychevroletlebanon.com](http://www.lindsaychevroletlebanon.com)

\*Requires Financing with GM Financial

\*Price includes dealer trade assist as well as dealer finance cash. See dealer for details

\*\*Price includes GMF Finance bonus cash. See dealer for details

**DURABILT 10 WHEEL FOLDUP RAKE:** \$1,750. 573-765-4406.

**05 INTERNATIONAL EAGLE SEMI:** 10 speed automatic, Cummins motor 500 HP, double bunk, ready to go. \$14,000, will consider trade. 417-679-4355.

**1962 MASSEY FERGUSON BULL:** w/ loader, needs paint. \$4,500. 573-315-9009, Potosi.

**BEILER FENCING:** New, clean, repair. Call us for an estimate. 417-217-2755.

**WANTED OLDER SCAMP CAMPER TRAILER.** wrangler99@ymail.com. 573-364-0152.

**Larry Heisel Rentals**  
 Have Rock?  
 How about 3,500 lbs. of Hammer  
 Call Larry!  
 We Deliver!  
**573-779-1500**  
 www.larryheiselequipment.com  
 Rental Available in 636 or 573 area code

**FIVE ANGUS BRED HEIFERS:** to Byergo Bull. \$2,100-each. 660-337-6311.

**FOR SALE:** Pembroke Welsh Corgi Pups. Farm raised, AKC registered, available black tris & reds. 573-473-0633. Paris.

**AUCTION REMINDER:** Saturday, June 22, 9:30am, Larinda's Auction Service. Please see our Auction Directory for more information.

**PINE LOG SIDING SALE:** \$1.19 per L.F. www.pineridgerustic.com 573-729-7226, 573-247-2823.

**WHEEL FOR FORD 8N TRACTOR:** 3"X 19". \$30. Gerald, 573-764-2270.

**10' CONCRETE FEED BUNKS.** Johnson automatic waterers, assorted gates. 573-819-1768, Columbia.

**JOHN DEERE 435:** Round Baler, monitor, kicker, 4x6. \$5,950. 573-765-4406.

**5 HP MTD WOOD CHIPPER:** \$199. 573-218-9231.

**2008 CHEVY 2500HD PICKUP:** Black, Crew Cab, 4WD, Duramax, Custom 18" wheels, Performance upgrades deleted & tuned, 192,000 miles. 660-998-6046.

**NEEDING TO RE-HOME** wonderful dog. 2.5 year Boxer Mix: obedience /crate trained, great traveling dog. Good w/animals and people. Great companion. 224-637-5988.

**KOREAN WAR** Era Colt M1911 Vintage Army Leather pistol holster .45 ACP stamped U.S. on front and Bucheimer. \$39 573-854-8132, Salem, Can text.

**AUCTION REMINDER:** Saturday, June 22nd, 8am. Lorts Auction. Please see our Auction Directory for more information.

**AUCTION REMINDER:** Real Estate Auction. On-Line bidding ONLY. Auction ends Friday June 28th at 1:07Pm. Mickey Duckett Auctioneer. Please see our Auction Directory for more information.

**ALLIS CHALMERS 6080 DIESEL TRACTOR:** Cab and cold air, 3700hrs, nice. \$14,950. 573-765-4406.

**AUSTRALIAN SHEPHERD PUPPIES:** Ready to go, Merles & Tri-Colors, UTD on shots. For sale or swap for farm animals. 417-458-1047, 417-967-6493.

**ALUMINUM PICK UP TOOL BOX:** Checker plated, fits small trucks. \$95. 573-468-4924

## METRO MOTORS INC.

### R.V. SALES

NEW GREY WOLF, CHEROKEE & ROCKWOOD!  
**GREAT SELECTION OF NEW & PREOWNED RVs**

<ul style="list-style-type: none"> <li>•2019 26 DBH Greywolf TRL Large Slide-out..... \$20,900</li> <li>•2019 214W Rockwood A-Frame Loaded!..... \$14,900</li> <li>•2019 228 BHESP Rockwood Pop-up Loaded!..... \$14,900</li> <li>•2019 26RP Greywolf Toy Hauler Loaded!..... \$19,900</li> <li>•2012 350RL Brookstone 5th Wheel, 3 Slides, King Bed..... \$28,500</li> </ul>	<ul style="list-style-type: none"> <li>•2019 16 BHS Wolf Pup..... \$12,500</li> <li>•2016 17BH Greywolf TRL..... \$15,500</li> <li>•2000 34' Allegro Bay V-10 Ford, 71,xxx Miles..... Sale Price \$24,500</li> <li>•2018 122 S Rockwood A Frame..... \$12,500</li> <li>•2017 210 RB I-Go Cloud Trailer ..... New \$17,500</li> <li>•2018 82975 5th Wheel, Ext. Living Room, R/King Bed, 4 Slides. \$37,500</li> </ul>
---	---

"Where Your Satisfaction Really Counts"

2727 S. Campbell - Springfield, MO - Visit our website at [www.metro-motors.biz](http://www.metro-motors.biz)

## 417-882-6800

**INDIAN PICTORIAL HISTORY BOOKS FOR SALE.** 1. Cherokee, People of the Written Word. \$10. 2. Sioux, Warriors of the Plains. \$10. Both hardback, excellent condition. 417-532-2045.

**HAYRAKE NEW HOLLAND 258:** New tires, no missing teeth. \$1,450. New Haven, 636-667-2192.

**FOR SALE. Bramco Bale Bumper:** Good Condition. \$1,150 OBO. Camdenton, 573-873-4312.

**CRAFTSMAN FLOOR DRILL PRESS.** \$150. 55 gallon hand Fuel Pump. \$50 573-378-5180

**NEW HOLLAND SQUARE HAY BALER** 277 & Hay Rake. \$2,950. 636-239-4124.

**1964 HONDA 175 TWIN:** Needs minor repair. \$300. 417-679-4355. 417-543-0754.

**4020 JOHN DEERE DIESEL TRACTOR:** w/48 J/D loader, good condition, nice paint, excellent rubber. \$13,500. 417-763-5240, Tunas.

**FOR SALE:** 9' Vermeer 820 disc mower, completely rebuilt. Two N Fords, good condition. NAA Tractor, good condition. 7020 Allis Chalmers with cab, good tractor. 8N Ford, good condition 6' Brush hog cutter. 10' Woods brush mower. 6' Woods finish mower. St James Tractor Repair, Old Hwy 66, St James Mo. 573-263-2732.

**NEW NEW NEW DISPLAY HOUSE!!!** Call Marla to hear what is new inside 573-657-7040, chateauhomes.net.



**Now Stocking**  
**Large Selection**  
 of  
**Plumbing**  
 PEX, PVC, & CPVC  
 and  
**Electrical**  
 Supplies!



**STOCKING**  
**Porter Paints**  
**PPG**  
**Commercial**  
**Paints**  
**Sikkens**  
**Stains**

Seymour, Missouri 417-935-4201

Sale Ends June 29, 2019



**Pole Barns & Post Framed Buildings!**

Call for free quote, brochure & color chart.  
 Other sizes also available.

<b>23'x32'x10'</b> \$4,099 Material Only \$5,319 Labor Included	<b>23'x40'x10'</b> \$4,799 Material Only \$6,329 Labor Included	<b>30'x40'x10'</b> \$5,699 Material Only \$7,699 Labor Included	<b>40'x60'x12'</b> \$10,099 Material Only \$14,359 Labor Included
---	---	---	---



**NOBODY, BUT NOBODY BEATS OUR PRICES!!!**

10 ft. Slider • Engineered Trusses 8' O.C. • 2x6 Treated Bottom Wrap • Screws • 2x10 Top Wrap • 2x4 Purlins • Full 29 Gauge Steel • Plus 3 ft. Entry Door with Lock  
 OPTIONS: Sidewall Heights on all Buildings 10', 12', 14' & 16'. Overhead Garage Door. Skylights. Insulation. Wainscoting. Insulated Vinyl Windows. Cupolas. Labor Rates Slightly Higher over 50 Miles from Seymour. Call for YOUR FREE QUOTE TODAY!!!

<b>PAINTED WHITE, GREEN OR TAN METAL</b> .....	\$69.99
10' - \$22.10    12' - \$26.52    16' - \$35.36	
<b>MIX &amp; MATCH METAL</b> .....	\$39.99
8' - \$10.13    10' - \$12.67    12' - \$15.21	
<b>GALVALUME METAL</b> .....	\$52.50
10' - \$16.60    12' - \$19.92    16' - \$26.56	
<b>GALVANIZED CORRUGATED METAL</b> .....	\$56.75
8' - \$9.84    10' - \$12.30    12' - \$14.75    16' - \$19.67	

**IN STOCK**

**40yr Painted Metal**  
**\$72.99**

**KNOTTY PINE DOORS**  
 Starting at  
**\$109.99**

**LP SMARTSIDE T-5 LAP B GRADE \$43.59/SQ**

**Car Siding!**  
 1x6 White Pine Siding **43¢** in ft  
 1x8 White Pine Siding **54¢** in ft  
 \* 4 Profiles to choose from!  
 Broken Bundles Add 10¢ Per Ft.

**4x8 Sheeting**  
 Less than full units Add \$1 per sheet  
 3/8" Beaded Paneling **\$15.99**  
 5/8" T111 Siding **\$19.99**  
 Paneling **\$9.99**  
 1/2" Plywood **\$19.99**  
 3/4" Plywood **\$23.99**  
 3/16 Pegboard **\$12.99**

**Sales and Servicing**

**DR** PROFESSIONAL POWER DONE RIGHT  
**H** Husqvarna

**NEW PACKAGE HOMES**

2x6—16" on center-Exterior Stud Walls  
 Residential Roof Trusses-2' on center  
 4/12 pitch with 1' over hang  
 40 year Painted Metal roofing in 20 Different Colors  
 Profile Ridge Vent - Ventilated Ridge Cap  
 Vinyl Center Vent Soffit  
 Color Matched Metal Fascia & Gable Trim  
 2 - 3' 6 Panel Entry Doors  
 4 - 3'x4' Vinyl Insulated Windows  
**ALL FIGURED FOR SUITABLE CUSTOMER SUPPLIED SLAB OR SUB-FLOOR**

Shown with Available Options  
 Your Choice of either:  
 Stock 5/8" T111 Wood Siding w/1x4 Pine Window & Door Trim - or -  
 7/16" OSB & House Wrap ready for other finish options

**Price for Basic Materials Package & Labor**

20x24(480 sq. ft.)	20x32(640 sq. ft.)	20x40(800 sq. ft.)	28x40(1120 sq. ft.)	28x48(1344 sq. ft.)
<b>\$8,229</b>	<b>\$9,650</b>	<b>\$11,019</b>	<b>\$13,855</b>	<b>\$15,545</b>

**REAL WOOD SIDING**  
 2x6 Log Siding - 1.09¢ in ft  
 1x8 Beveled Cedar - 49¢ in ft  
 5/8 T1-11 Siding from \$19.99

**DECK PACKAGES**  
 Materials Only

8x6 .....\$199.99	10x12 .....\$419.99
8x8 .....\$239.99	10x16 .....\$549.99
10x10 .....\$349.99	12x12 .....\$499.99
	12x16 .....\$649.99

**QUAKER** Now Stocking Quaker Vinyl Windows

2030 \$ 99.99	3030 \$119.99
3040 \$129.99	3052 \$145.99
3040Twin \$279.99	3052Twin \$314.99

**LUCKY DISCOUNT LUMBER**  
 417-935-4201  
 455 State Hwy C • Seymour MO 65746  
 www.luckydiscountlumber.com

\*Some restrictions apply see store for details

**I BUY....** used mobile homes. Call or text 573-338-6250 or email GregS.CDH@outlook.com

**RUBBER BELTING:** Assortment sizes. 573-378-5180

**BOBCAT TRAILER-USED:** 16X80, 12,000 GVW, 4-wheel surge brakes, stand-up ramps, well built. \$3,500. 417-399-6383.

**89 DODGE OMNI:** Auto, Air. \$1,500. 314-616-9862.

**NEW 4-RIB BELT FOR 1431 N.H. CONDITIONER:** \$60. 417-646-8807.

**1965 CHEVY 1/2 TON:** Step side, long bed extra bed, extra parts, no motor/transmission. \$500. 417-679-4355. 417-543-0754.

## TAYLOR TRUCKS & EQUIPMENT

417-924-2026 • 2676 Hwy. 5, Mansfield, MO

**END OF SEASON CLEARANCE  
ON 5' AND 6' ROTARY TILLERS**

**New Mowers! Bush-Whacker, Big Bee  
Farm Tires, PTO's & Parts for Rotary Mowers,  
Storage Containers & Dry Vans – 20' - 53'  
Farm Tractor Implements**

**Plows, Discs, and More Skidsteer Attachments: Pallet Forks,  
Buckets, Grapples, Hay Spears & Tree Sheers - RR Ties**

**TRAILER  
PARTS  
& REPAIR**

**NEW SEMI  
TIRES -  
DRIVE &  
STEER**

We Invite You To Come By & Look Us Over! Located 2.5 Miles North Of Mansfield, MO On Hwy 5

**FOR SALE:** Oak, 2x6-8-10x16's. Potosi, 314-972-2903.

**NICE BASSETT QUEEN BEDROOM  
SET:** \$400. Clever, 417-268-5586.

**YORKIE FEMALE: APRI, AKC, 3 years  
old. \$500. 417-934-5439.**

**POWER PRUNER:** Technic telescoping pole saw. \$200. 417-860-8994, Success.

**CB FOR SALE: just out of CB Shop.  
Cleaned & Checked out. Cobra 29, 40 channel with weather channels, like new, new items, micro-clip, X-long, mounting, bracket, power plug, external speaker, magnetic antenna, extremely clean, very nice. Ready to install. \$135. Call 417-276-2435.**

**GREAT PYRENEES PUPS.** Also goats for sale. 417-664-8781, Richland.

**VERMEER 504-I:** 4X5, round baler, V.G.C. \$6,000. RHINO HAY TEDDER, like new. \$1,800. 573-265-5166/573-263-1875.

**ANTIQUE 12 GAUGE:** Single barrel, shotgun. \$175. Desloge, 573-327-9068.

**1980 CORVETTE T-TOP:** Runs good, needs paint/upholstery. \$3,700. 417-679-4355. 417-543-0754.

**1987 BONANZA BUMPER PULL STOCK  
TRAILER:** 16ft. \$2,250. 573-437-3671.

**L4701KUBOTA:** 4wd tractor with loader, low hours, hydro transmission, warranty. \$24,500. 417-270-1505.

**2004 LLY DURAMAX:** 245K miles, single cab, white, 2500 GMC 4 wheel drive, very clean. \$7,500. 573-979-0223, phone/text.

**7 CHAROLAIS CROSS HEIFERS: Fall  
2018, weaned, approximately 550#, real  
gentle. \$800 Each. 660-596-8515.**

**AUCTION REMINDER:** Auction. Saturday, June 22nd @ 10:00. Massey Auction. Please see our Auction Directory for more information.

**5 -16" JEEP/RANGER AFTER MARKET  
ALUMINUM WHEELS AND TIRES:** \$199. 573-218-9231.

**REGISTERED HEREFORD & ANGUS  
BULLS:** Home raised, Some Show-Me Select Qualified. 573-701-7828. Belgrade

**1965 FORD FAIRLANE:** 4 door sedan, 289 V8, automatic, driveable car, fair condition. \$2,500 OBO. Salem 573-729-0272.

**FREE LAB & ROTTWEILER MIX PUP:** Male, 2-3 mos old, black and brown, smaller dog. 417-532-6981.

**WEEKEND WARRIORS PARADISE.  
HOUSE w/5 acres, livable, but needs work.  
1.5 mile on Old Route 66, East of Cuba. Serious inquiries only. 573-743-4892.**

**CAT 951 DIESEL TRACK LOADER:** \$7,250. 573-765-4406.

**FIFTH WHEEL:** Everest 36', 3 slides, new tires, good condition. \$10,000. 417-296-2463, leave message.

**AUCTION REMINDER:** Real Estate & Estate Auction Friday, June 28th, 10am. Please see our Auction Directory for more information.

**AUCTION REMINDER:** Saturday, June 29th, 9:30am, Larinda's Auction Service. Please see our Auction Directory for more information.

## See Service Spray Foam Insulation

Closed cell or open cell form available  
Choose the thickness of your insulation

Closed Cell	Open Cell
• Higher R. value	• Lower Cost
• Vapor barrier	• Sound Deadening
• Structural benefit	• Fire resistant
• Fire Resistant	

Both types of foam fill voids and stay where they are put to provide better insulation than fiberglass or cellulose

FINANCING AVAILABLE



Call Joseph See  
(417) 733-6936

Located near Buffalo, MO

**WANTED, TIMBER TO LOG ON  
SHARES:** Honest, reliable, references. 417-533-4607, 417-664-1195.

**HOME, 3 BEDROOM RANCH:** 32.37ac, North St Francois County. \$185,000. 417-255-6640.

**CUSTOM SAW MILLING:** Lebanon. 417-533-4607, 417-664-1195.

**2004 OPEN RANGE FIFTH WHEEL  
CAMPER: 34', all weather, in good  
condition. \$10,500. Lebanon, 417-718-5520.**

**5-PUPPIES SHIBA/MOUNTAIN FEIST  
CROSS:** ready 6-26, vaccine up-to-date, very cute. \$125obo. Norwood, 417-349-0084.

**FOR SALE IH 7250 PEDAL TRACTOR:** wide front w/wagon. \$300: 573-859-6574.

**2 REGISTERED POLLED HEREFORD  
2YR BULLS: Baldy Maternal-Top 46%,  
DNA Tested, Gentle. \$1,800-\$2,000. OBO.  
Belgrade, 573-244-3157.**

**BLUE HEELER PUPS:** Raised for 40 years. Good livestock dogs or pets. Already working. \$85 each. 660-631-5019 Warsaw.



**AUCTION REMINDER:** Estate Auction. Sun June 23rd @ 1pm. Sellers Auction. Please see our Auction Directory for more information.

**AUCTION REMINDER:** Estate Auction. Sunday, June 23rd @ 1pm. Nance Auction. Please see our Auction Directory for more information.

**WANTED OLD FIREWORKS:** Rolla. Leave Message, 573-465-3561.

**99 FORD RANGER:** 105,000miles, ext cab, 4dr, 2wd. \$5,000. 417-399-6383.

**OAK ENTERTAINMENT CENTER:** Needs work. Must pick up. Oak China Cabinet. Fair condition. Both Free. 417-664-9940.

**2005 HONDA 750 SHADOW SPIRIT:** 17,500 miles, windshield, hard saddlebags, race tuned, Cobra pipes, new front/rear sprocket/chain. \$3,000 OBO. 417-399-4340, Flemington, call or text.

**2000 CHEVY 2500 6.0 REGULAR CAB:** New tires, brakes, rotors, shocks, no rust, no pulling. Sharp. \$6,900. 417-399-6687.

**You pull it, we sell it... CHEAP!**



**U★PULL★IT**  
SELF-SERVICE AUTO PARTS

We also have a large inventory of used tires and be sure to check out our used car lot!

Lebanon, MO  
22395 Rt. 66  
417-588-3555  
Fax 417-588-8955

Mon-Fri 8am - 6pm • Sat 8am - 4:30pm • Sun 9am - 4pm

[WWW.SSUPULLIT.COM](http://WWW.SSUPULLIT.COM)  
Located next to S&S Recycling.



**S&S RECYCLING**  
LEBANON - MTN. GROVE  
417-588-3555 417-926-3360

Roll-off, Trailer, and Mobile Crushing Services Available

**For All Your Metal Recycling Needs**

<b>Lebanon, MO</b>	<b>Mtn. Grove, MO</b>
22395 Rt. 66 • 417-588-3555	8930 First Rd • 417-926-3360
Fax 417-588-8955	Fax 417-926-0180

Monday-Friday 8:00am-4:30pm (Closed 12pm-1pm Lunch)  
Saturday 8:00am-Noon  
email: [contact@ss-recycling.com](mailto:contact@ss-recycling.com)  
**Buyer of all types of scrap metal.**

**CHECKERED WALNUT WOOD STOCK PISTOL GRIP:** for Marlin Model 336 or 1895. \$100. Washington. 636-239-2695.

**WANT STIHL GRASS TRIMMER SF5-45.** Call after 6pm 417-532-6570.

**ALUMINUM WHEELS:** 4 15X10 mid 90's Chevy Pick-up 2WD. \$95. 573-368-6633, Rolla.

**100# PROPANE GAS CYLINDER:** 24 gallon with regulator and cap. \$50. Conway, 417-718-5347.

**BOBCAT 853 DIESEL SKID STEER:** Cab, 58hp. \$8,950. 573-765-4406.

**MOBILE HOME SAVINGS** That is what we are about for the last 36 years. New, Used, All Sizes. 573-657-2176 [amegamobilehomes.com](http://amegamobilehomes.com)

**KRONE 9FT 3PT DISK MOWER:** nice. \$6,100. 573-765-4406.

**40 PLUS OLD CAR MAGAZINES For Sale:** Street Rodder, Hot Rod, etc. \$15 all. 417-457-1023.

**LIONEL TRAIN SET:** Steam engine, tender, caboose and other car, track and transformer. \$195. 573-364-7465, Rolla.



**R-FAB BINS**  
(660)281-3078

**Bucket Bins**  
Stationary or Portable

**Overhead Bins**  
Located in Warsaw, MO

Is Your Log Home **UGLY?**  
Starting To Look

**Professional Staining & Repair**  
(Log Homes & Wood Siding)

Call **Pine Ridge Rustic**  
Log Home Building Supplies

**573-729-7226**  
[www.pineridgerustic.com](http://www.pineridgerustic.com)



**GREAT PYRENEES ANATOLIAN SHEPHERD CROSS:** shots, dewormed. 3@\$50 & 3@\$100. Vienna, 573-422-3574.

**POOL TABLES:** Installations, moves, recoverers, repairs, accessories, etc. 573-646-1700.

**FOR SALE:** Tow behind 6' John Deere Brush hog. \$600. 417-259-2203 Grovespring.

**WANTED OLDER MODEL ROLLBACK CAR HAULER:** excellent shape. 573-734-2822.

**BREEDING AGE:** Female Tri-Color Welsh Corgi, AKC registered. \$1,150. 417-422-3728.

**CAMPER SHELL:** Used for 1997 Ford 350 1 ton, long bed. Okay condition. \$135. 417-932-4655, Willow Springs.



# ALL RAM 1500'S 15-20% OFF!!

T-14799

## 2019 RAM 1500 LIMITED CREW 4X4

E TORQUE HEMI; LIMITED LEVEL 1 EQUIP GROUP; PANORAMIC SUNROOF; 22" WHEELS; PROTECTION GROUP; 3.92 REAR AXLE; TRAILER BRAKE CONTROLLER; TOO MUCH EQUIP. TO LIST!



MSRP \$67,295  
**15% OFF** 10,094  
**SALE PRICE**  
**\$50,500**

T-14806

## 2019 RAM 1500 LONGHORN CREW 4X4

HEMI; FILIGREE LEATHER SEATS; LONGHORN LEVEL 1 EQUIP. GROUP; ADVANCED SAFETY GROUP; OFF ROAD GROUP; BED UTILITY GROUP; PANORAMIC SUNROOF; TOO MUCH EQUIP TO LIST!



MSRP \$64,705  
**15% OFF** 9,705  
**SALE PRICE**  
**\$48,900**

T-15020

## 2019 RAM 1500 LARAMIE CREW 4X4

HEMI; BLACK APPEARANCE GROUP; LARAMIE LEVEL 2 EQUIP GROUP; UCONNECT 4C 12"; PANORAMIC SUNROOF; RAMBOX; BED UTILITY GROUP; ANTI - SPIN REAR AXLE; TOO MUCH EQUIP TO LIST!



MSRP \$63,715  
**15% OFF** 9,557  
**SALE PRICE**  
**\$49,400**

T-14914

## 2019 RAM 1500 LARAMIE CREW 4X4

HEMI; LARAMIE LEVEL 2 EQUIPMENT GROUP; 20" WHEELS MUCH MORE EQUIP!



MSRP \$56,695  
**15% OFF** 8,504  
**SALE PRICE**  
**\$43,500**

T-14886

## 2019 RAM 1500 REBEL CREW 4X4

E TORQUE HEMI; REBEL LEVEL 2 EQUIP GROUP; PANORAMIC SUNROOF; AIR SUSPENSION; U CONNECT 8.4 NAVIGATION; MUCH MORE EQUIPMENT



MSRP \$61,295  
**15% OFF** 9,194  
**SALE PRICE**  
**\$48,000**

T-15013

## 2019 RAM 1500 BIG HORN CREW 4X4

E TORQUE HEMI; BIG HORN LEVEL 2 EQUIP GROUP; SPORT APPEARANCE PKG; 20" S; U CONNECT 8.4 NAVIGATION; BED UTILITY GROUP; MUCH MORE EQUIPMENT



MSRP \$54,460  
**15% OFF** 8,169  
**SALE PRICE**  
**\$43,000**

T-14869

## 2019 RAM 1500 BIG HORN CREW 4X4

HEMI; BIG HORN LEVEL 1 EQUIPMENT GROUP; PROTECTION GROUP; REMOTE START; MUCH MORE EQUIP



MSRP \$48,270  
**15% OFF** 7,240  
**SALE PRICE**  
**\$37,800**

T-14980

## 2019 RAM 1500 TRADESMAN QUAD 4X4

V6; TRADESMAN GROUP; CHROME APP. GROUP; PROTECTION GROUP; TRADESMAN LEVEL 1 EQUIP GROUP;



MSRP \$41,665  
**20% OFF** 8,333  
**SALE PRICE**  
**\$31,400**

++ Must own a farm or business to qualify. Qualified buyers only. Terms may vary. \*\*Limited Amount of Coupons-While Supplies Last. See dealer for details. Actual photos may not be shown. Offer expires 06.30.19 (unless noted). Hours: M-F 8am-6:30pm Sat. 9am - 5pm.

**LINDSAY**

809 MISSOURI AVE. • ST. ROBERT, MO • 573-336-3000





# Jeep

## CELEBRATION EVENT



T-14844

### 2018 RAM 2500 TRADESMAN CREW 4X4



Business/Farm Owners Receive An Additional **\$1,000\*\***

6.7 CUMMINS DIESEL; AUTO; POP. EQUIP GROUP; CHROME APP. PKG; OFF - ROAD PKG; 5TH WHEEL/GOOSENECK PREP; SPRAY - IN LINER; BRAKE CONTROL; MORE EQUIPMENT

MSRP \$55,200  
REBATE \$3,000  
COUPONS\*\* \$750

**SALE PRICE**  
**\$47,000**

T-14926

### 2018 RAM 3500 TRADESMAN CREW 4X4



Business/Farm Owners Receive An Additional **\$1,000\*\***

6.7 CUMMINS; AUTO; POP. EQUIP GROUP; CHROME APP. PKG; 5TH WHEEL/GOOSENECK PREP GROUP; DUALY; MORE EQUIPMENT

MSRP \$57,905  
REBATE \$3,000  
COUPONS\*\* \$750

**SALE PRICE**  
**\$50,200**

T-14922

### 2018 RAM 3500 CAB & CHASSIS TRADESMAN CREW 4X4



Business/Farm Owners Receive An Additional **\$1,500\*\***

6.4 HEMI; AUTO; CHROME APP. PKG; KEYLESS ENTRY; UCONNECT 3.0; MORE EQUIPMENT

MSRP \$47,750  
REBATE \$2,000

**SALE PRICE**  
**\$41,500**

T-14927

### 2018 RAM 3500 CAB & CHASSIS TRADESMAN CREW 4X4



Business/Farm Owners Receive An Additional **\$1,500\*\***

6.7 CUMMINS DIESEL; AISIN AUTO; CHROME APP GROUP; KEYLESS ENTRY; UCONNECT 3.0; MORE EQUIPMENT

MSRP \$55,445  
REBATE \$1,750

**SALE PRICE**  
**\$48,250**

T-14876

### 2018 JEEP WRANGLER RUBICON 4X4



2.0 TURBO E TORQUE; AUTO; LEATHER; INFOTAINMENT GROUP; STEEL BUMPER GROUP; HARD TOP; BODY COLOR FLARES; 17" BLACK WHEELS; MUCH MORE EQUIPMENT

MSRP \$52,535  
BONUS CASH \$500

**SALE PRICE**  
**\$45,000**

T-14888

### 2018 JEEP WRANGLER UNLIMITED SPORT 4X4



2.0 TURBO E TORQUE; S PKG SPORT; CONVENIENCE GROUP; COLD WEATHER GROUP; MORE EQUIPMENT

MSRP \$42,165  
BONUS CASH \$500

**SALE PRICE**  
**\$36,500**

T-14898

### 2018 JEEP WRANGLER UNLIMITED SAHARA 4X4



3.6 V6; AUTO; LEATHER; INFOTAINMENT GROUP; TRLR TOW & HD ELECTRIC GROUP; JEEP ACTIVE SAFETY GROUP; BODY COLOR HARD TOP; MUCH MORE EQUIPMENT

MSRP \$50,500  
BONUS CASH \$500

**SALE PRICE**  
**\$44,250**

T-14951

### 2018 JEEP WRANGLER UNLIMITED SAHARA 4X4



2.0 TURBO E TORQUE; LEATHER; SKY 1 - TOUCH POWER TOP; 8.4" RADIO & PREMIUM AUDIO GROUP; COLD WEATHER GROUP; JEEP ACTIVE SAFETY GROUP; LED LIGHTING GROUP; TRLR TOW & HD ELECTRICAL GROUP

MSRP \$56,480  
BONUS CASH \$500

**SALE PRICE**  
**\$48,800**

\*\*Must own a farm or business to qualify. Qualified buyers only. Terms may vary. \*\*\*Limited Amount of Coupons-While Supplies Last. See dealer for details. Actual photos may not be shown. Offer expires 06.30.19 (unless noted). Hours: M-F 8am-6:30pm Sat. 9am - 5pm.

**www.lindsaychryslerdodge.com**

809 MISSOURI AVE. • ST. ROBERT, MO • 573-336-3000

**2007 MONTEGO BAY CAMPER:** 5th wheel, 3-slides, washer/dryer. \$15,000obo. 417-531-3001.

**WANTED CUT STOCK, Cants, Slabs, trees length + 45" long scragg blocks.** 417-650-0402.

**Douglass Steel, LLC** Jct. MM & 60 Hwy | 11267  
Dunn Dr. Mtn. Grove, MO  
65711 (417)926-5589



**All Types Structural Steel & Pipe - Culverts**

Culvert • Continuous/Portable Panel • Pipe fence material  
• Plate and Structural Metal • Heavy Duty Field Rollers •  
Bargain square tube and pipe bundles \$.25 pound

**FRENCHIE PUPPIES:** Most colors, M/F, shots, guarantee. Prices \$895-\$3,000. 573-238-3873, 573-208-0485.

**AUCTION REMINDER:** Sunday, June 23rd, 1pm. Lorts Auction. Please see our Auction Directory for more information.

**FAINTING GOATS:** need to move, 100% purebred bucklings, born this spring. \$100-selection of 6. LakeofOzarks, 573-216-7796.

**Ozark Country Boot Shoe & Boot Repair**  
Resoling • Heelcaps • Halfsoles & More!



**ALSO Saddle Repair!**

1113 S. Dallas Co. Line Road, Conway, MO 65632  
**417-589-0262 • John Breneman**

**JACK RUSSELL CROSS PUPPIES:** \$75 OBO. 573-539-2522, Versailles.

**MF 550 COMBINE:** RWA hydro, 1,923 hours. \$15,000. 636-278-6065.

**NEW TUBE GRILL** for 1972 Chevy Pick up. \$100 or trade. 573-734-2822.

**VILLA HOMES IN ROLLA:** Has NEW and USED Mobile Homes. Call David for info: 573-578-8072.

**DARDEN PROFESSIONAL TIMBER HARVESTING, BUYING STANDING TIMBER:** Great prices, improve wildlife habitat and improve forest health. State Certified & Fully Insured! 573-247-4808 or 573-739-1122. Salem

**BoatAngel**

**FREE 4-NIGHT VACATION!**  
Donate Car • Boat • RV • Motorcycle

**1-800-CarAngel**  
[www.boatangel.org](http://www.boatangel.org)

**AUCTION REMINDER:** Public Auction. Saturday, June 29 @ 10:00. Drenon Auction. Please see our Auction Directory for more information.

**RV SERVICE:** 40 years experience, specializing in roof repair and replacement. Call Bryce, 816-204-8128, Theodosia.

**5AC OZARK COUNTY:** Near Bull Shoals Lake. \$9,995. 417-255-6640.

**Wright Spray Foam Insulators, Inc.**  
Commercial & Residential



**Call For A FREE Estimate**

**417-746-1953**  
**417-746-4932**  
**Norwood, Missouri**

**CB FOR SALE:** just out of CB Shop. Cleaned & Checked out. Cobra 29, 40 channel, mounting bracket, mic, new items, power plug, external speaker, magnetic antenna, mic clip, great condition, complete set up, ready to install. \$100. Call 417-276-2435.

**AUCTION REMINDER:** Public Auction. Saturday, June 22 @ 9am. Foster Auction. Please see our Auction Directory for more information.

**Starnes Auto LLC**  
22115 Rt. 66 • Lebanon, MO 65536  
417.588.3159 Office • 417.718.2707 Cell  
[www.starnesauto.com](http://www.starnesauto.com)

<b>1997 BUICK CENTURY</b> BLUE 51,XXX.....	<b>\$4,200</b>
<b>1998 GMC SONOMA</b> PEWTER, FLARESIDE 55,XXX.....	<b>\$5,200</b>
<b>2000 BUICK LESABRE</b> BLUE 141,XXX.....	<b>\$2,800</b>
<b>2001 S-10</b> MAROON 2WD REG CAB 122,XXX.....	<b>\$4,000</b>
<b>2002 CHEVY S-10</b> BROWN 4 DOOR 184,XXX.....	<b>\$2,800</b>
<b>2003 GMC SONOMA</b> 4X4 EX CAB PEWTER 131,XXX.....	<b>\$5,200</b>
<b>2003 GMC SIERRA</b> EX CAB 2WD WHITE 155,XXX.....	<b>\$6,350</b>
<b>2004 GMC SIERRA</b> REG CAB CHARCOAL.....	<b>\$5,800</b>
<b>2005 CHEVY SILVERADO</b> 4DOOR 4X4 PEWTER 195,XXX.....	<b>\$8,500</b>
<b>2007 SATURN OUTLOOK</b> WHITE 153,XXX.....	<b>\$5,200</b>
<b>2008 SATURN VUE</b> BLUE 86,XXX.....	<b>\$5,200</b>
<b>2009 SATURN AURA</b> SILVER 110,XXX.....	<b>\$5,200</b>
<b>2010 CHEVY EQUINOX</b> BLACK 88,XXX.....	<b>\$7,200</b>
<b>2011 CHEVY MALIBU</b> MAROON 67,XXX.....	<b>\$6,500</b>
<b>2011 GMC TERRAIN</b> WHITE 116,XXX.....	<b>\$8,200</b>
<b>2012 CADILLAC SRX</b> PERFORMANCE BROWN 71,XXX.....	<b>\$13,900</b>
<b>2012 CHEVY MALIBU LT</b> WHITE 56,XXX.....	<b>\$7,450</b>
<b>2014 KIA SOUL</b> GRAY 68,XXX MILES GOOD TITLE.....	<b>\$7,600</b>
<b>2014 TOYOTA SCION</b> WHITE 21,XXX.....	<b>\$9,850</b>
<b>2015 CHEVY EQUINOX LT</b> TAN 54,XXX.....	<b>\$13,200</b>
<b>2015 CHEVY EQUINOX LTZ</b> BLACK 46,XXX.....	<b>\$13,500</b>
<b>2016 BUICK ENCORE</b> WHITE 28,XXX.....	<b>\$13,500</b>
<b>2017 CHEVY EQUINOX LT</b> SILVER 23,XXX.....	<b>\$CALL!</b>

**COMING SOON!**

**2003 CHEVY SILVERADO** EXT CAB MAROON 210,XXX  
**2005 PONTIAC GRAND PRIX** BLACK 70,XXX  
**2015 CHEVY EQUINOX LT** WHITE 93,XXX

**WE DO ALIGNMENTS!**



# WEEKLY TRADER MAGAZINE



# AUCTION DIRECTORY

## Friday, June 21

10:00 AM Iman Auction Company .....26

## Saturday, June 22

8:00 AM Lorts Auction Service .....32

9:00 AM Foster Auction & Appraisal.....34

9:30 AM Larinda's Auction Service.....30

9:30 AM Crawford Auction Service.....35

10:00 AM Bruce Scheets Auctions.....25

10:00 AM Chadwell Auction Service LLC.....27

10:00 AM Shetler Auction.....28

10:00 AM Knight Auction Service LLC .....42

10:00 AM Massey Brothers Auction Service .....42

10:00 AM Horn's Auction Service.....43

10:30 AM The Case Company .....24

12:00 PM Buffalo Livestock Market LLC .....42

## Sunday, June 23

1:00 PM Lorts Auction Service .....33

1:00 PM Nance Auction Service .....39

1:00 PM Sellers Auction Service .....40

## Monday, June 24

Salem Livestock Auction .....44

## Tuesday, June 25

Online Atterberry Auction & Realty Co.....43

## Thursday, June 27

9:03 AM Chupps Auction & Real Estate .....44

11:00 AM Mid Missouri Stockyards .....43

## Friday, June 28

10:00 AM Crawford Auction Service.....36

6:30 PM Salem Livestock Auction.....44

Online Mickey Duckett Pro. Auctioneer .....41

## Saturday, June 29

9:30 AM Larinda's Auction Service.....31

9:30 AM Crawford Auction Service.....37

10:00 AM Drenon Auction.....29

10:00 AM Wade Auction Service.....38

**Call 1-800-665-8875 to get your auction listed in the Weekly Trader.**

# AUCTIONEERS

Did you know the WEEKLY TRADER covers more counties in rural Missouri than any other publication?

**Firm deadline is 12:00 PM Friday, prior to next week's Thursday publication date.**

# FARM EQUIPMENT AUCTION

**Saturday @ 10:30 AM  
June 22, 2019**

**1435 Sampson Rd  
Niangua, MO**

**Directions: From I-44 at Exit 107, follow  
Sampson Road east 1 1/2 miles to auction site.**

**Owners Elbert & Jean Cannon**



**FARM AND HAY EQUIPMENT**  
 Farmall 706 diesel tractor 3 pt. 95% rubber; Hesston 1120 hayline, 9 ft.; John Deere 336 square baler (always shedded); John Deere FB-B grain drill 11 hole (always shedded); 3 pt. hyd. log splitter; 3 pt. Balemaster bale unroller; New Holland 256 Rolabar hay rake; heavy duty offset disk; tractor supply running gear; 1984 WW 16' gooseneck flatbed trailer w/title; Hesston 855 round bale wide pickup twine tie; New Holland 55 hay rake; Central tractor running gear 6 bolt rims; 3 pt. Bush Hog post hole digger, 12" auger; IH 9' drag disk; JD 2 bottom plow 14 inch; 3 pt. Carry-All bale mover; Category 2 quick hitch; John Deere 1219 9' haybine; Brillion roller; Tonutt: 2 basket tedder; 3 pt. bale spike; 60' electric bale elevator; JD BW 14' finish disk; 24' bale elevator on wheels; 1995 WW 14' stock trailer bumper pull hitch, side door, middle gate; 12' drag made 6" channel iron; 15 gallon sprayer with hand gun.



**FARM SUPPLIES AND TOOLS**  
 1 lot oak lumber; Warm Morning wood burning stove; cattle water; Lincoln 225 stick welder; assortment gate panels; assortment of feeders; galv. water tank; 2 engine stands; semen tank; pickup toolbox; assortment center links; assortment hyd. cylinders; 140-gal. fuel tank and stand; wood plane; dehorner; lot barn metal; lot T post; 2-wheel PU bed trailer w/stock rack; 55-gal. fuel barrel w/hand pump; 2 concrete feed bunks, 8'; misc. tools; torch heads and regulators; 290 feet hwy. guard rail; John Deere wheel weights, fit 10 to 55 tractors.



**HAY**

23 bales 4x5 net wrapped; 15 round bales.



Real Estate & Auction Services

Hoover Case - Auctioneer

Have questions, Let us know • 417.859.3204 or 417.844.6020

info@caseauction.com • auctionzip.com ID#24071 • www.caseauction.com

Terms: Announcements made sale day take precedence over all printed material-neither Case Auction nor property owner guarantees the absolute accuracy of supplied information.



# OUTSTANDING ESTATE AUCTION

Indoor • Seating Available • Climate Controlled

**SATURDAY, June 22<sup>nd</sup> - 10:00 AM**

**Location:** Chamber of Commerce Building, Texas County Fairgrounds - 1585 N. Hwy 63, Houston, MO. Climate controlled facility with seating available.

**Directions:** From Houston at Hwy 63 & Hwy 17 stoplight, go north on Hwy 63 one mile to auction location.

Watch for Bruce Scheets Auctions Signs.

Visit [www.brucescheetsauctions.com](http://www.brucescheetsauctions.com) to view more photos!

**PAYMENT SYSTEM:** Cash • Checks accepted with proper identification • Debit/Credit Card (Amount up to \$1500)

## Estate of Bob & Peggy HART

### 430 CASE TRACTOR



### HOWSE 5 FT BRUSH CUTTER

Husqvarna YTH 15 42XP Hydrostatic Riding Lawn Mower w/ Kawasaki 15HP Motor (nice)

Large wood pulley wheels from George Hart Mill Rubidoux River, Turley MO late 1800's

### OUTDOOR • TOOLS • MISC.

Patio furniture • Nut and bolt bins • 8 in. Central Machine bench grinder • Drills • Angle grinder • Assorted hand tools • 6' wood step ladder • Karcher electric power washer • Hose reels • Worx electric leaf blower • B/D lawn edge hog • Worx string trimmers • Lawn seeder • Lawn thatcher • Bird feeder • Lot of misc. hand tools • Asst. cordless power tools • Other



### HOUSEHOLD

Sherwood oak bedroom set w/ king bed, dresser, mirrored nightstands and vanity • LA-Z-BOY recliners • Oak foyer table • Franklin cedar hope chest • King size bed w/ nightstands • Howard Miller grandfather clock • Oval oak dining table w/ 8 chairs and 2 leaves (nice) • LG Wave Force Direct Drive washing machine • Whirlpool h/d super capacity dryer • Roper refrigerator • Toshiba large screen TV • Vizio flat screen TV • Luxury electric massage chair w/ radio • Wood-framed upholstered chair • End tables • Wall mirror • Paintings • Floral arrangements • Corner lighted mirrored china hutch • Cheval mirror • Oak entertainment center • Air purifiers • Sentry home safe • Wood bench • Bed and dresser w/ mirror • Wood desk • Dell computer • Compact tower • Ace tower and computer • Kodak copier printer • Office chair • Oak bar stools • Spindle-back bar stools • Sensor microwave • Flatware • Stemware • Assorted small kitchen appliances • Frankoma • Tupperware • (2) 6 gun cabinets • 2 swivel rocker recliners • Dial sewing machine • Stanley thermos • Dressers • Proform hybrid trainer machine • Gold's Gym trainer 550 treadmill • Nuwave induction cookware • Royal vac • Baker's rack • Singer cabinet sewing machine • Eden Pure heater • Lamps, pole lamps • RCA VCR • Other

### ANTIQUE & COLLECTIBLES

Carnival glass • Depression glass • Cut glass • Pressed glass • Texas Co. heritage books • Figurines inc. occupied Japan • Little Golden books • Cremona Anno Romine violin • Kerosene lamp • Marble-topped walnut washstand • Walnut marble-topped hutch w/ mirror • Crock churn and other crocks • Longaberger basket • Camel back trunk • Wood butter molds • Cast iron kettle • Shot glass collection • Whiskey decanters • Southwest Native American artwork • Large lot of primitive tools & misc. powderhorn, sad irons • Wicker baskets • Wood washer plunger • Nail kegs wood pulleys • Single tree • Sunshine coffee jars • Milk bottles • Grapette bottle piggy bank • Wood planes • Brass torches • Hames • Model A jack • Cap guns • Broad axe • Ice tongs • Razor strop • Wood vinegar barrel pump • Cow bell • Kraut cutter • Cotton scales w/ pea • Apple peeler • Coca-Cola and Dr. Pepper wood boxes • Pyrex mixing bowls • Marcrest stoneware • Milk glass • Hen on nest • Grain scoop • Fishing lures framed • Other

Powerboss Pressure Washer 190cc Briggs and Stratton Motor (like new)



### COINS

128 wheat cents • 6 sets misc. coins • Birth year set of five coins • 49 Liberty nickels • America the Beautiful coin set • Misc. set of U.S. dimes • Quarter collection • The last three Mercury silver dimes • 1960 U.S. silver proof set • 1962 U.S. silver proof set • 1964 U.S. silver proof set • Five red seal five dollar bills • Abraham Lincoln Collection • 1891 seated quarter • 1925 Stone Mountain comm. • 1875-S seated half dollar • Two 2019 silver eagles • Two silver Canadian rounds • Two silver Morgan dollar rounds • 1878-CC silver dollar • 1881-P silver dollar • 1883-S silver dollar • 1883-O silver dollar • 1886-P silver dollar, choice • 1921 Morgan dollar • Five silver dollars • 1971-S proof silver lke • 1972-S unc. silver lke

### 1908 2 1/2 DOLLAR INDIAN GOLD

### 2015 AMERICAN EAGLE \$5 GOLD, PROOF, GEM

**AUCTIONEER'S NOTE:** Fantastic auction loaded with brand name quality merchandise from start to finish. Look forward to seeing you on auction day! *Thanks, Bruce*

**DRIVER'S LICENSE OR PICTURE I.D. REQUIRED • TERMS: CASH OR APPROVED CHECK**   **OR** 

## BRUCE SCHEETS AUCTIONS

[www.brucescheetsauctions.com](http://www.brucescheetsauctions.com) • HOUSTON, MO • We Accept Mastercard, Visa & Discover

**Auctioneers:**  
COL. BRUCE SCHEETS  
417-967-2510  
Cell: 417-260-2118  
COL. ERVIN BONTRAGER  
417-260-0464  
COL. TRAVIS TOOLEY  
417-293-6909



All announcements made day of sale take precedence over any printed matter. Not responsible for lost or stolen merchandise. Not responsible for accidents.

LUNCH WAGON • APPRAISAL SERVICE • RAIN OR SHINE

**Cashiers / Clerks:**  
Andi, Jennifer & Camryn Scheets,  
Shelly Sigman, Lena Walsh  
Ringmen:  
Jarid Scheets, Martin Walsh,  
Terry McCallister, Kirby Cauldwell





# MAXWELL ESTATE AUCTION

6671 Hwy 89N | Chamois, MO

FRIDAY, JUNE 21, 2019 @ 10 AM

PARTIAL LISTING SEE [IMANAUCTION.COM](http://IMANAUCTION.COM) FOR FULL DETAILS w/ PHOTOS



**TRACT 1:** (Sells @ 10 AM) Consists of 24 acres m/l w / a nice 4 bedroom, 2 1/2 bath ranch home (1995) – 2 Car garage – Newly remodeled kitchen, custom cabinets, laminate flooring, etc – Dining area - Laundry off kitchen - Master bedroom, lrg walk-in closet – 2nd Bedroom has balcony look out – Basement w/ 2 bedrooms, full bath, nice family room & additional storage – Ground Source Heat & A/C – 44x60' shop - 30x50' Hay/machine shed & attached 30x56' Quonset building – Rare opportunity to purchase small acreage w/ a very nice home – Don't miss it! **TRACT 2:** 28 Acres m/l of rolling pasture/hay ground – Located on hard surface road – Great building site – Abundant game for hunting - \* **To view Real Estate or for more info. Call Iman Auction Company 660-388-6235 or 660-788-4298**



**No way to list it all - check [IMANAUCTION.COM](http://IMANAUCTION.COM) for Full Listing, Terms & 200+ Photos!**



**18 TRACTORS:** I.E. JD 3255 w/ loader, fwa, JD 730 diesel, JD 70, A's & B's, AC45's, Case 830 propane, 530,430, 300, IH 706, F20, Ford 8N & More - **FLY WHEEL ENGINES:** 6 Hp Waterloo & Stover engines - **DITCH**

self-contained pull type mower – Stihl chain saws - **CONCRETE MIXER:** Kwik Mix Dandie concrete mixer w/ Wisconsin engine - **FARM EQUIPMENT & FARM RELATED:** 5 Brush hogs, various sizes – Finish mowers - Bale prongs, forks, trailer movers - Chisel - AC sc plow – 2 Bottom plowing disc – JD plow on steel – Blades - JD 3 btm plow – PU stock racks - 500 gal LP tank – Danuser post hole digger – Salvage iron - Top links – Draw bars - Barb wire – Steel post - **TOOLS:** Craftsman air compressor – Lincoln 225 welder – Miller arc welder - Craftsman wire welder – Torch set – Battery chargers - Tool chest - Dewalt cordless tools - Nicholson portable band saw - Saws all – Joiner planer – Floor jacks – Log chains - Large skt set – 3/4 Skt set - Lots of good hand tools, wrenches, hammers, drill bits, etc – Air hose reel – Dbl grinder – **GROUND SOURCE HEAT PUMP, PARTS:** Hydro Temp Earth ground source heat pump unit, used – Manifold gauges – Reklame freon reclaimers – Compressors – A/C parts – Fan motors – Wire - Hydronic zone valves – Fittings – Pipe threader stand - **GUNS:** Belgium Browning 12 ga, Mag - Winchester 12, 12 ga, mod – Winchester 69A, 22 – Remington 742, 243 – Remington 10, 12 ga – Remington 550-1, 22 – Savage Axis 30-06 - LeFevre Nitro Special, 12 ga, dbl brl– Heritage 22 Lr & mag pistol – **CROCKS – ANTIQUES – HOUSEHOLD & APPLIANCES** – Side x side refrigerator – Smooth top cook stove – Household items



**WITCH R65 TRENCHER - HAY EQUIPMENT:** JD 625 MOCO mower conditioner w/ low acres - OMC 595 roller baler- JD 752 hay tedder – NH 269 sq baler – NH 451 sickle mower - Hesston 5510 baler - 6-8 bale hay trailer – 25' NH Hay elevator – NH hay rakes – **TRUCKS, TRAILERS:** 1997 Chevy 2500, ext cab, 4x4, 5spd – 1976 Chevy, 4x4 – 1950's Ford F5 dump truck – 1990's Ford F350 - 24' Gn tandem dually trailer - H&H 18' tilt car hauler - Car dolly – Boat trailer – PU bed trailers - **4 WHEELERS, GENERATORS, HONDA TRAIL 90's, MOWERS:** Two Artic Cat 300 4 wheelers – 6 1970's Honda trail 90's - Generac 80Kw pto generator – 4 Small gas powered generators - JD Mowers – Bush Hog GT42



*Barbara Maxwell, Seller*

IMAN AUCTION COMPANY | 660-388-6235 | 660-788-4298 | [ImanAuction.com](http://ImanAuction.com)



VISIT WEBSITE FOR PICTURES

# ESTATE AUCTION

HOUSEHOLD • HORSE BUGGY'S, EQUIP. & TACK • BOATS • SHOP EQUIP.

**SATURDAY, JUNE 22<sup>nd</sup> - 10:00 A.M.**

**Location:** 7306 Brownhill Rd. Houston, MO 65483  
**Directions:** From Houston Wal-Mart take Hwy 63 north 1 mile to Brushy Creek Rd on right go 3 1/2 miles turn left on Brownhill Rd. Go .3 Mile to auction. **WATCH FOR CHADWELL AUCTION SIGNS.**  
**Payment System:** Cash • Debit Card • Credit Card (Debit / Credit Card Fee Will Apply)  
 Checks approved if known by auction company. **VISIT: WWW.CHADWELLAUCTIONS.COM**

**Mack & Christina COOPER**

## HORSE DRAWN BUGGY'S

Homemade 4 Wheel Rubber Tire Buggy w/Hydraulic Brakes (Unique) • (2) 2 Wheel Homemade Breaking Buggy

## HORSE DRAWN EQUIPMENT & HORSE TACK

Large Lot of Assorted Harrows • Dump Rake • Spring Tooth Harrow • Disc Corn Planter • International #9 Sickle Mower w/Rubber Tires in Working Condition • (3) One Bottom Plows • Turning Plows • JD 268 One Bottom Riding Plow • Oliver A408 One Bottom Riding Plow • #6 McCormick Sickle Mower • #7 McCormick Sickle Mower • Single Trees • Double Trees • Triple Trees • 3 Complete Sets of Harness • Misc Harness • Bridles • Large Lot of Horse Collars • Collar Pads • English Saddle • Saddle Blankets • Buggy Seats • Horse Shoeing Equipment • Large Lot of Horse Hames • Misc Horse Tack • Misc Wagon Tongues • 4 Wheel Wagon Running Gears • Other



## BOATS

Lowe 17' Flatbottom Boat • 12' Flatbottom Boat

## 2 WHEEL CAR DOLLY

## JOHNSON RUFFLING MACHINE

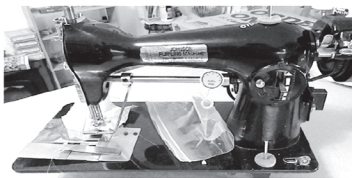

## LARGE LOT OF SEWING & CRAFT NOTIONS

## DOUBLE OXEN YOKE



## HOUSEHOLD

Pots & Pans • Small Appliances • Casserole Dishes • Pie Plates • Cake Pans • Flatware • Figurines • Wall Decor • Air Fryer • Wall Cabinet • Electric Heater • Misc Shelving • Oak Table w/6 Chairs & Leaf • Stand Light • Recliner • Glider Rocker • Christmas Decor Globe • Super Built Sewing Machine • Kenmore Sewing Machine in Cabinet • Free Westinghouse Sewing Machine • Brother Sewing Machine New in Box • Stem Ware • Swag Lamp • Entertainment Center • Electric Fire Place • Horse Statues • Suit Cases • Mixing Bowls • Full Bedroom Set Complete • Lamps • Sewing Rocker • Elite Heat Heater • Linen • Large Lot of Country Western CD's • Hilton Model Ac Phonograph w/ Microphones • Plant Stand Sewing Machine Table • Pressure Cooker • Roaster • Large Lot of Canning Jars • Other

## SHOP EQUIPMENT ~ TOOLS

Metal Work Bench on Castors • Metal Work Bench w/Vis • Vise • Bar Clamps • Dayton Stand Fan • Duracraft Wood Lathe 12" Swing 36" Spindle Model W1236 3/4hp • 4000lb Gray Porta Matic Air Lift • 2 Engine Hoyst • Cherry Picker • 5 Gallon Barrell Oil Pumps Work Bench & Vise • Engine Support Lift • Sockets • Hand Tools • Impact Wrenches • Snap On Tool Caddy On Castors • Snap On Battery Tester • Snap On Terminal Tester Snap On Timing Light • Snap On Dwell • Snap On Battery Charger • Snap On Ohms & Volts • Huge Lot Of Shop Manuals, Labor Manuals, Automotive Books, AC Books • Peg Boards • 3 Ton Floor Jacks • Craftsman 10" Table Saw • Chicago 10" Compound Miter Saw • Delta 10" Table Saw • Skil Saws • Drills • Routers • Oils & Solvents • Nut & Bolt Bins • Large Lot of Borg Warner Parts • Front Alignment Tools • Big Spindle Nut Sockets • Seal Drivers • Imperial AC Kit • 3/4 Inch Impact • 4" Planer Joiner • 1 3/4 Hp Stihl Router • Load Jacks • Air Tanks • Bungee Straps • Com A Longs • Air Hoses • Delta 12" Planer • Delta 10" Planer • 3pc Snap On Tool Chests • Parts Washer • Shop Vac • Snap On Puller Kit • Fan Belt Sizers (Dayco, Gates, Motorcraft) • Large Lot of Tools • 2 Wheel Dolly • 30 Bottle Jack • Stand Grinder • Champion Forge Drill Press • Borg Warner Tune Up Cabinet • Interstate Battery System Rack • Other

## OLD BUDWEISER CLOCK W/LIGHT



## ANTIQUE ~ COLLECTIBLES

Tricycles • Steel Spoke Wheels for Model A • Cross Cut Saw • Block & Tackle • Cast Iron • Large Lot Steel Tractor Seats • Milk Strainer • Well Pulley • Well Buckets • Hay Knife • Wooden Boxes • Hay Trolley & Forks • Cow Kickers • Spurs • Model T & Model A Wrenches • Grain Binder Tarps • Sad Irons • Cheese Boxes • Flour Sifters • Smoke Stand • Other

## LAWN & GARDEN

Wheel Barrow • Yard Cart • Lawn Chief 42" Cut Riding Lawn Mower • Poulan 42" Cut Riding Lawn Mower • Other

## 1948 FORD PICKUP (NEEDS RESTORATION)



## OUTDOOR & MISCELLANEOUS

6' Wooden Step Ladder • 8' Fiberglass Ladder • 6' Aluminum Step Ladder • ATV 12 Volt Sprayer • Large Lot of Hand Tools • Water Hoses • 40lb Thrust Minnkota Trolling Motor • Fencing Supplies • Wire Stretchers • Poulan Pro 42cc Chainsaw • Poulan Pro 295 Chain Saw • Fish Cooker • Lanterns • Metal Stock Tank • 150 Gallon Oil Tank • 8 X 13.6 Steel Bed Frame For Truck • Pond Slip • Cow Horns • Minnow Nets • Steel Traps • Gum Ball Machine • Skylark Violin • Other

**AUCTIONEER'S NOTE:** Mr. Cooper ran a shop in cabool from 1980-2000. He had a large parts inventory still in totes that will be selling day of auction. Over 50 years worth of accumulation. Come prepared to spend a full day. **Thanks, Shawn**

**DRIVER'S LICENSE OR PICTURE I.D. REQUIRED • TERMS: CASH, APPROVED CHECK, DEBIT OR CREDIT CARD** **OR**

**Chadwell**  
 Auction Service, LLC  
[www.chadwellauctions.com](http://www.chadwellauctions.com)

Auctioneer:  
**SHAWN CHADWELL**  
 417-746-4038  
 Cell: 417-830-0209  
 Farm Equipment & Livestock Specialist  
 Ringman: **John Williams Jr.**

Clerk:  
**SHELLY CHADWELL**  
 Cell: 417-880-8449

Cashiers:  
**Shawn Irby**  
**Kati Roberts**

**PROFESSIONAL SALES MANAGEMENT**  
 LUNCH WAGON • APPRAISAL SERVICE • RAIN OR SHINE  
 All announcements made day of sale take precedence over any printed matter.  
 Not responsible for lost or stolen merchandise. Not responsible for accidents.



# CONSIGNMENT AUCTION

## JUNE 22, 2019 10 AM

At Shetler Auctions 3099 Hwy 95 Mountain Grove Mo. 65711



### 1/2 MILE NORTH OF WALMART • ONLINE BIDDING AVAILABLE

GREAT AUCTION, 2014 2500 4X4 CHEVROLET DARAMAX LONG BED PICKUP TOPPER BEDLINER REAR AIRBAGS 118K MILES- 2015 KABOTA DIESEL ATV 4X4 WITH HYD DUMP BED- 2008 HONDA GOLD WINGMOTORCYCLE, 45,525 MI, LOTS OF EXTRAS, MINT CONDITION, SCRATCH ON ONE MIRROR HOUSING ,2015 JOHN DEERE 5100E TRACTOR WITH H260 LOADER AND BUDDY SEAT 544 HRS- 2005 JOHN DEERE 6320 4X4 WITH SELF LEVELING LOADER 8860 HRS 8FT 3 POINT BUSH HOG- FRONTIER 3 PT 3 WAY BLADE- WESTERN STAR TRUCK 2016 W4900 EX DD14 13 SPEED WITH THERMO KING APU AND HEADACHE RACK- 2 WESTERN STAR 2015 W4900 DD16 18 SPEED TRUCKS, DD16 - 2013 WESTERN STAR W4900 DD14 18 SPEED - 2007 PETERBILT C15 CAT 13 SPEED- 2013 48 FT TRANSCRAFT STEP DECK ALUMINUM TRAILER- 2014 48 FT FONTAINE ALUMINUM FLATBED TRAILER- 2014 FONTAINE 53 FT ALUMINUM FLATBED TRAILER- 45 FT TRANSCRAFT FLATBED TRAILER- 2 STAINLESS STEEL TRUCK FENDERS- ALUMINUM TRUCK FENDERS- 1998 CHEVROLET 4X4 SERVICE PICKUP 285K MILES WITH MILLER WELDER AND AIR COMPRESSOR - LOTS OF CHAIN BINDERS RATCHET STRAPS AND TARPS- NEW MUD FLAPS- 4 MICHELIN 445/50 R22.5 SUPER SINGLE TIRES ON ALUMINUM WHEELS- LOT NEW STEEL- MISC TRUCK AND TRAILER PARTS- 12 FT WERNER STEP LADDER- NEW 12 FT WERNER DOUBLE SIDE STEP LADDER- NEW 7X16 TANDEM AXLE FLAT UTILITY TRAILER- NEW 6X12 FLAT UTILITY TRAILER WITH MOWER RAMP- HVAC EQUIPMENT: PLATINUM DV285N 10CFM REFRIGERANT PUMP- STINGER MODEL 2000 REFRIGERANT RECOVERY PUMP- VICTOR HVAC TORCH KIT WITH TANKS- CPS CC110 REFRIGERANT SCALES- IN FICON REFRIGERANT LEAK DETECTOR-FIELD PIECE DIGITAL WIRELESS 4 PORT MANIFOLD REFRIGERANT GAUGES -IMPERIAL REFRIGERANT GAUGES-1 TANK R22 REFRIGERANT- 1 TANK 410A REFRIGERANT- 2 RECOVERY TANKS- NITROGEN TANK- OXYGEN TANK- GALLON BLACK GOLD PUMP OIL-WOODWORKING EQUIPMENT: GRIZZLY G1018 8" JOINTER ON SHOP FOX DOLLY- 12 " RIDGID BANDSAW- 15" JET PLANER- GRIZZLY 2HP G05482 DUST COLLECTOR SYSTEM LIKE NEW- CRAIN MODEL 810 DOOR JAM SUPER SAW- 2 BOSTICH FRAMING STICK NAIL GUNS- BOSTICH ROOFING COIL NAIL GUN- OTHER TOOLS 4'X 8' WELDING TABLE- 30" X 48" WELDING TABLE WITH VISE- 26" DOUBLE CRAFTSMAN TOOL CHEST 5 DRAWER TOP, 6 DRAWER BOTTOM- METAL STORAGE CABINET- NORTHERN STAR 2" SEMI TRASH PUMP W HONDA MOTOR- COBRA+ RAMSET- BOSH METAL NIDDLER- 4' & 6" LEVELS- RIDGID PIPE WRENCHES- 300 FT STEEL TAPE MEASURE- STIHL HS 45 HEDGE TRIMMER- 2 1/2 TON MAGIC LIFT FLOOR JACK- RIDGID 7" ANGLE GRINDER- NORTHERN HEAVY DUTY 1" DRIVE AIR IMPACT- NEW MILWAUKEE M18 CORDLESS GREASE GUN- DOLMAR 18" 810 CHAIN SAW- OREGON MODEL 511A ELECTRIC CHAIN SAW SHARPENER- 3/8" TO 1" DEEP IMPACT SOCKETS- 2 NEW RUGER 22 PISTOLS- JIMENEZ ARMS 380 AUTO PISTOL FIRED ONCE- TAURUS 9MM PISTOL WITH LASER SIGHT NEW- BROWNING BAR BELGIUM MADE 270 AUTO RIFLE WITH LEAPOLD SCOPE- GARY CARTER ORIGINAL WESTERN PAINTING- SHADOW BOX WITH 2 STEEL ARROW HEADS, 11 MILITARY BUTTONS, OLD BATTLEFIELD SHELL CASINGS AND BULLETS- REMINGTON 22 VIPER 22 CART- CCI 22 LONG RIFLE STINGER CARTRIDGES- HAND MADE KNIFE WITH SHEATH 11 1/2" BLADE- ITALY MADE KNIFE WITH SHEATH- COLT HUNTING KNIFE- FISHING REELS- LURES- 12V UNDERWATER FISH N LITE- GARY CARTER ORIGINAL WESTERN PAINTING IN FANCY FRAME- SHADOW BOX WITH ARROW HEADS, MILITARY BUTTONS, BULLETS AND CASINGS FROM AN OLD BATTLEFIELD- MORE ADDED DAILY



Auction terms: Cash, Good Check or Credit Card. Not responsible for accidents. Announcements day of sale take precedence over printed matter.

*Shetler*  
Auctions

Check out [www.shetlerauctions.com](http://www.shetlerauctions.com) for more pictures



417-254-4090



shetlerauctions@gmail.com

[www.shetlerauctions.com](http://www.shetlerauctions.com)

Shetler Auctions LLC

3099 Hwy. 95

Mtn. Grove, MO 65711



# LARRY DRENON AUCTION

**PUBLIC AUCTION**  
**511 West Harrison • Warsaw, Mo**

As we are moving out of state, we will sell the following at auction located from the Jct of North 7 Highway and West Main Street (old Casey's store) in Warsaw, go south on Main Street two blocks to Polk Str, then right on Polk. Watch for Auction signs on

## SATURDAY, JUNE 29<sup>TH</sup> • 10 AM



**KNIFE GRINDER**

Burr King model 99330 2X72 double wheel. Grind, polish, buff. Cast aluminum frame

**GUNS**

Savage model 24 22 mag/.410 o/u; Arms Corp model 147 22 lr bolt youth; Mossberg .410 pump; Remington model 870 Express 12 ga. Mag pump w/rib Marlin model 15Y 22lr bolt youth; Ithaca Featherlite 20 ga pump; Savage model 99E 308 lever w/4x12 Burris scope Taurus model 72 22 mag pump, nickle plate; Savage model 93 22 mag w/scope; Mossberg model 835 12 ga mag, camo stock; Marlin model 336 30/30 lever w/scope; Precision Arms Wildcat 22 lr; Taurus Circuit Judge 45Colt/.410; Marlin model 15YN 22 Youth; Harrison Richardson .410; Winchester model 62A 22lr; Savage model 11 308 w/Variable scope; Ruger model 77 270 Winchester w/3x9 scope; Marlin 336 35 Remington lever action; Remington model 700 22/250 w/ 10x44 Simmons scope Remington model 700 6mm w/scope; Ferrell Ind. 308 w/mauser action, custom stock Flintlock MKP 86-01; 50 cal Flintlock C4137; Modern 50 cal Black powder; 1884 Trap door 45-70 w/shells; Lots of ammo; Military ammo boxes

**SAFES**

Centurion gun safe, holds 20 long guns and has several pockets for handguns; Homak corner safe

**NICE ANTIQUE AND MODERN FURNITURE**

Thomasville mahogany dining table, seats 10; 6 Mahogany dining chairs; Mahogany china cabinet; Antique ladder back dining chairs; Antique Walnut high back bed, queen; Stanley high back chery bed, king, stately; Chery high boy; Primitive wardrobe cabinet; Primitive pine wardrobe; Antique library table; Antique wall clock from Spain; LazyBoy rocker recliner; Sofa, Leather and cloth upholstery w/wood trim Antique buffet; Antique dresser; Heavy wood coffee table w/glass insert top, matching lamp table; Curio cabinet, square, dark wood; Unique lamp table; 2 Lamp tables, dry sink style; 2 Side chairs, w/ carving; Oak wall mirror, 42"x52"; Antique mantle clock; Antique wall clock; Antique Perfect #200 washing machine; Chery media cabinet; Swivel chair and ottoman; 2 metal bar stools; 2 drawer oak filing cabinet; Small computer station desk

**COLLECTIBLES**

Large copper pot from Spain, Old military foot locker, Dazey #4 butter churn, Wooden butter molds, Collection of copper pieces, Lladro figurines- Spanish police, Sea captain, Olympic Beer wall cabinet, Several pieces of Earthenware, Broad axe, other old tools, Several wooden ducks, #5 Brown crock jar, 3 gal Brown crock churn

**HOUSEHOLD**

Corelle, corningware, Tupperware, copper bottom pans, Lot of Pftzgraff Heirloom pattern dishes

**FISHING COLLECTIBLES & RODS**

Grampus bamboo fly rod; Old metal minnow buckets; Catfish, bass, and crappie rods and reels, good brands

**CAMPING**

Cots, Several good sleeping bags, Lanterns, other camping equipment, Several large coolers

**SHOP TOOLS**

Hitachi C10FCE2 miter saw, Power Mate 5000/6250 generator, Craftsman air compressor/paint sprayer, B&D palm sander, Hobart portable acetylene torch welder on caddy, Bosch model 1272 3" sander, Dewalt 7 1/4" skill saw, Stanley Bostitch air nail gun, Porter Cable 18 v drill, Milwaukee hd grinder/sander, Vermont American router w/table, Milwaukee Sawzall, Dewalt dry wall cutter, Milwaukee portable band saw in case, Air hoses, Several air tools, 16 pc Forstener bit set, 1/4-2 1/8"; Tap and Die set, Craftsman router, Ryobi 3" planer, Torque wrench, 2 Double wheel grinders, Dayton chain hoist, Dewalt compressor 4.5 gal, 1.8hp, 200psi, on dolly, Shop vacs, Workmate 200, Lot hand tools, Small hand tools, Air tank, Campbell Housfeld port. Compressor, Folding scaffolding, Little Giant ladder, Werner 6 & 8' step ladders

**LAWN AND GARDEN, & MISC**

Husquvarna 455 Rancher chainsaw in case, Stihl M5210 chainsaw in case, Husquvarna 775EX push mower, Yard Machine 21" push mower, Lot of garden tools, Folding tables and chairs, Several deer antlers, many other items too numerous to mention.



**MIKE & FRAN TINNEY**

**Terms:** Cash, approved check, credit/debit card (convenience fee applied). Nothing to be removed until settled for. Not responsible for accidents. Statements made day of sale take precedence over printed material.

**Auctioneer's Note:** High quality furniture, guns and shop equipment offered on this auction! Everything is in excellent condition. Something for everyone! We will be running two rings, so bring a friend and plan accordingly.



**LARRY DRENON AUCTION**



Larry  
660-596-8515

Lacey  
660-723-1104

Laramie  
660-221-4386

**660-547-2646**

# ESTATE AUCTION

**SATURDAY, JUNE 22 • 9:30 A.M.**

**Location: - SALEM, MO - #39695 HWY. 72 - 5 miles west on Hwy. 72. Watch for signs.**

**FURNITURE • HOUSEHOLD • WESTERN DECOR • SADDLES • TOOLS  
OFFICE SUPPLIES • FARM ITEMS • SURREY 4-WHEEL CARRIAGE • MISC.**



**FURNITURE - HOUSEHOLD**

Nice Dining Room Table w/8 chairs & China Hutch  
2 Sitting Chairs - Desk w/Hutch & 2 Chairs  
Beige Sectional - Wicker Trunk - Wicker Chair  
Tan Leather Chair & Ottoman  
30" Bookshelf - Student Desk  
2 Wingback Chairs w/Ottoman  
Navy Leather Recliner  
Round Coffee Table w/Glass Top  
Tan Bamboo Recliner - Round Lamp Table  
Nice Stand & Dictionary - 2 Occasional Chairs  
Coffee Table - Sofa Table  
Large Corona Mirror - Lot Bedding & Towels  
Full-size, Light Oak Canopy Bed  
Brass Chandelier - Full-size Bed  
King Bedroom Suite w/Triple Dresser & Mirror  
TV Cabinet - End Tables - Night Stands  
Floor Lamp - Wall Décor  
Sewing Machine in Cabinet - Lot Mirrors  
Cookware - Baby Bed w/Mattress  
GE 20 Cu. Ft. Chest Freezer



**GLASSWARE - PICTURES - COLLECTIBLES**

3 Original Violet Hoodenpyle Pictures  
Clock w/Inlay Horses - Lot Brass Items & Animals  
Brass Trunk - Lot Pictures & Frames  
Several Signed Pictures - Squirrel Picture  
Turtle Collection - Lot Cooper Items  
Lot Serving Items & Trivets  
Lot Place Mats & Table Cloths  
Set of English Royal Worcester China (100-pc), Fruit, Porcelain Evesham  
Lot Baskets - Lot Art  
Lot Books (on Horses, Health, Gardening & Investments)  
Doc Dent Books, Volume Lot 5-6-7  
Carved Fish by Don Stokes  
Silks - Peacock Feathers  
Cowboy Horse on Wheels, 24" Tall  
Birdhouses - Steins - Lot Christmas  
Glass Animals - Crystal - Silverware  
Green Stemware - Large Doll House  
Hand-painted Plates & Pitches  
©Texas Longhorn Shoulder Mount

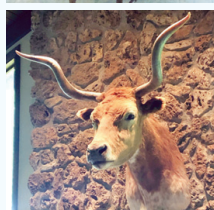

**FARM ITEMS - TOOLS**

Pull-type Manure Spreader



Lot 6' Chain-link Fence - 3pt. Scoop for Tractor  
Air Compressor - 100 Gal. Fuel Tank for Truck  
Oxygen & Acetylene Tanks - Hand Tools  
@Irrigation System, Motor & Pump on  
Wheels w/Lot 4" & 6" Pipe  
New Valley Flashing  
Roofing Material Weatherlock

**WESTERN ITEMS - SADDLES**

Saddles - English Saddle  
Misc. Chaps & Ropes - Powder Horn  
Western Décor - Hand-carved Toys  
Horse Shoe Coat Rack - Western Books  
Dockbox/Lamp

**OFFICE - GAS STATION ITEMS**

Lot Office Supplies - Calculators  
Laser Printer - Fax Machine  
Security Safe, 2 Styles - Antique Cash Register  
Post Office Safe - Old Fire Extinguisher  
Cigarette Machine  
Plexiglas Hocker Oil Co. Signs  
Outboard Motor - Sink - Aluminum Ladders  
Fan on Stand - File Cabinets  
Candy Machine - Pepsi Soda Machine  
Old Weight Machine (tells your future)  
Gas Nozzles - Gas Pump - Mobil Oil Can  
Buckets of Scrap - Parts Bin - Dog House  
Electronic Cash Register  
Round Soda Case (Plastic) - 6' Metal Racks  
Little Debbie Rack - Wood Wire Rack  
Wire Rack - Red Bull Board  
Wicker Table w/3 Chairs & Glass Top  
Coca-Cola Food Bowl  
Old Wood Cake Boxes & Bottles  
Handmade Birdhouses, Feeders & Panel Trucks

**MISC.**

Surrey (4-wheel Carriage)  
Pull-type Cart, 2-wheel (Hackney)  
**AUCTIONEER'S NOTE:** Nice selection of furniture and western decor, pictures, gas station items and more! See you there! - Larry

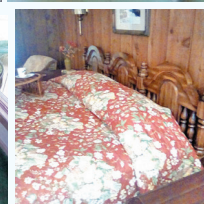

## ESTATE OF: JIM & PHYLLIS HOCKER

TERMS: CASH OR APPROVED CHECK.  
I.D. REQUIRED. NOTHING  
REMOVED UNTIL SETTLED FOR.  
RAIN OR SHINE.  
OWNER & AUCTION PERSONNEL  
NOT RESPONSIBLE FOR  
ACCIDENTS AT SALE SITE.

*Appraisals*



ANNOUNCEMENTS AT AUCTION TAKE  
PRECEDENCE OVER PRINTED MATTER.

**TO VIEW AD ONLINE GO TO:**

[www.thesalemnewsonline.com/auctions](http://www.thesalemnewsonline.com/auctions)  
[www.auctionzip.com](http://www.auctionzip.com)

**CHECK US OUT ON FACEBOOK:**  
Larinda's Auction Service LLC

**AUCTIONEERS: LARRY EDWARDS • AUSTIN ROGERS • STEVE WOFFORD**

**P.O. Box 708 • Salem, MO 65560 • 573-729-5629 • Cell: 573-247-2256 / 573-247-2259 • rogersaustin12@yahoo.com**



# PUBLIC AUCTION

## SATURDAY, JUNE 29 • 9:30 A.M.

**Location: - KIRBYVILLE, MO 65679 - #2719 State Hwy. K** - From Branson take Hwy. 76 east 7 miles to K Hwy., turn right. From Frosyth Hwy. 76 west 4 miles to K Hwy., turn left. 3 miles to house. Watch for signs.

### LARGE COLLECTION OF FISHING SUPPLIES TOOLS: HAND-POWERED, WOODWORKING - LAWN & GARDEN CERAMIC MOLDS - KILNS - PRIMITIVES - ANTIQUES & MUCH MORE!

#### TOOLS: POWER, HAND - LAWN & GARDEN - COLLECTORS

#2 Stanley Plane - Several Other Planes - Used Grinder on Table  
Vise & Grinder on Table - Lot of Air Wrenches  
Lot of Power Tools, Drills, Saws, Sanders, Router & More  
Collection of Hand Tools, Hammers, Pliers, Screwdrivers, Tin Snips, Channel  
Locks, Pipe Wrenches & Much More  
Lot of Socket Sets, 1/4", 3/8", 1/2" - Ratchets & Extensions  
Lot of Open End & Box End Wrenches - Lot of Carpenter Tools  
Air Compressor on 4-Wheel Cart - 1/2 HP Sears Air Compressor  
Bandsaw - Miter Saw - Pipe Vise  
Lot of Lawn & Garden Farm Tools, Long Handles  
Fireman Axe - Craftsman Tap & Dye - 2 Table Saws - AC Gauges  
110V Welder - 220V Welder - Welding Helmets  
Several 6V & 12V Battery Chargers - 2 Wood Lathes & Tools  
Scroll Saw - Craftsman Stackable Tool Box  
Mac Stackable Tool Box - Several Tool Boxes - Metal Tool Cabinet  
Air Pump & Container - Air Hose - Elect Motors  
Power Kraft 220 Welder - House Jack - Shop Vac - Floor Jacks  
Bumper Jack - Bottle Jacks - Upright Air Compressor, Commercial  
Lot of Drill Bits - Chain Hoist - Lot of Tow Chains  
Lot of Gas Cans, Some Old - Kerosene Can - Motor Mount  
Jack Stands - Lot of Extension Cords & Trouble Lights  
Watt Meter - Conduit Benders - Drill Press, Floor Model  
Small Anvil - Lot of Nails, Screws, Hose Clamps  
Henskey Timing Light - Old Set of Tune-up Equipment  
Shp Gas Engine - 10 Load Jacks for Trucks  
Champion Spark Plug Cleaner on Stand  
5 ft. Storage Cabinet, Heavy Metal  
Lot of C Clamps - Lot of Wood Clamps

#### FARM, LAWN, GARDEN EQUIPMENT - RECREATION

1955 Sears Motorcycle - Ferguson Tractor 1950s, 3 pt. Hitch  
Dodge Cab Over Motorhome  
11hp Rider Mower, 38" cut, Central Park - 2-Wheel Lawn Cart  
Yardman Push Mower - Snapper Rider Mower  
12hp Murray Rider, 38" cut - 16hp Murray Rider, 42" cut  
Shp Rear Tine Craftsman Tiller - 3-Shp Log Splitter, Gas  
Homelite Chainsaw - 2 Gas Weed Eaters - 4 Electric Weed Eaters  
Remington Tree Trimmer - Lawn Sweeper  
6 ft. 3 pt. Blade, Draw Bar - 2-3 pt. Scoops - Lawn Mower Tires  
2 Rubber Tire Wheelbarrows - Homelite Chainsaw in Case

#### ANTIQUES - PRIMITIVES - COLLECTIBLES

Metal Glider, Ivory - Metal Lawn Chair  
Coca-Cola Hanging Lamp - Coca-Cola Machine (35¢)  
4'x4' Metal Coca-Cola Sign - 2 Leaded Hanging Lights  
Harley Davidson Sign - #2 Wash Tub, Round  
Square Wash Tub on Legs - Small Dinner Bell w/Horse  
Texaco 5-gal. Bucket - 2 Boat Oars - Enamelware - Foot Locker  
Misc. Soda Bottles - Dolls - Hunting Knives  
Assortment of Oil Cans - Old Garden Plow - Wicker Rocker  
Lot of Advertising - 2 Ammo Boxes - Metal Signs  
3 Scales, Pull Type - 2 School Metal Lockers - Lantern  
Brass Tool (Refinery) - Glass Minnow Trap (Montana Boat Co.)

#### Lot of Metal Minnow Traps - Duck Decoys

Toys - 3 Hand Pump Pitchers (Cast) - Several Horse Clocks  
Mantel Clocks - R.C. Allen Adding Machine - Old Stopwatch  
2 Slant Front Showcase Floor Models  
Penny Arcade Machine - Dr. Pepper Thermometer  
Old Guitar - Electric Keyboard - Winger Washer, Speed Queen  
Old Cash Register - Old Record Player w/Records  
3 Large Wooden Block Pulleys - Wooden Carpenter Box  
Kraut Cutter - Lot of DVD & VCR Movies, Western & Mystery  
Kerosene Lamps - Chrome Oval Table w/Red Top

#### SPORTING GOODS

5-1/2 hp Johnson Boat Motor  
Large Collection of Rods & Reels Ambassador 4,000; 5,000; 6,000  
Lot of Tackle Boxes - Lot of Metal Minnow Traps  
2 Gigs - Coolers - Golf Clubs & Bags  
Girl's Bike w/Training Wheels - 10-speed Bicycle  
3 Coleman Lanterns - Scuba Diving Suit - Compound Bow  
Boat Gas Cans - Wooden Fish Plugs - 2 Horns - Lot of Bicycle Items

#### CERAMIC MOLDS & KILNS

Approx. 700 molds: Kentucky, Alberta, Air Capital, Arnel, Blue  
T-Mold, Byrons, Duncan, Kimple, Holland, California & More  
Pouring Table for Ceramics - 3 Kilns

#### FURNITURE - APPLIANCE

Automatic Washer - Electric Dryer, 30" Green Gas Range  
G.E. Auto Washer & Electric Dryer  
Oak Table & 6 Pressed Back Chairs - 2 Microwaves  
5-Drawer Chest Dresser w/Trifold Mirror - Maple Dropleaf Table  
Twin Headboards - Small Electric Appliance  
Wingback Chairs, Rocker - Oblong Glass-top Patio Table  
3-Tier Corner Shelf - 4-Tier Round Shelf - Gas Grill  
Red Line Sump Pump - Fans - Electric Heater - Small Tables  
Folding Chairs, Office Chair - VCR - Misc. Glassware & Cookware

#### MISC.

Lot of Electrical Supplies, Panel Boxes, Wire, etc.  
PVC Pipe & Fittings - Furnace Parts - CB Base Station  
Lawn Chairs - 2-6 ft. Wooden Step Ladders  
CB Power Booster, 300 Watt - CBs - 4'-6' Aluminum Step Ladders  
Windows, 16" x 38" - 10-40 x 42 Storm Windows  
Metal Storage Boxes - Metal Shelves - Assorted Racks  
Old Batteries - 14' - 16' Aluminum Ext. Ladder  
Metal Siding - Lumber - Hand Truck

#### AUCTIONEER'S NOTE:

I am excited to have the opportunity to sell this collection of more than 40 years of collecting. Impossible to list all of the items. A lot of nice primitives and antiques, fishing gear and a large assortment of tools. We will have two rings for a short time, approximately from 1-2 p.m. One ring will be selling ceramic molds, and the other will be selling tools. Will sell the tractor, motorhome and equipment at 1 p.m. If you want to look on Friday, you are welcome to come by!

See you there!- Larry



## OWNERS: JIM & KATHLEEN LEWIS (Formerly of Salem)

TERMS: CASH OR APPROVED CHECK.  
I.D. REQUIRED. NOTHING  
REMOVED UNTIL SETTLED FOR.  
RAIN OR SHINE.  
OWNER & AUCTION PERSONNEL  
NOT RESPONSIBLE FOR  
ACCIDENTS AT SALE SITE.

Appraisals



ANNOUNCEMENTS AT AUCTION TAKE  
PRECEDENCE OVER PRINTED MATTER.

TO VIEW AD ONLINE GO TO:  
[www.thesalemlenewsonline.com/auctions](http://www.thesalemlenewsonline.com/auctions)  
[www.auctionzip.com](http://www.auctionzip.com)

CHECK US OUT ON FACEBOOK:  
Larinda's Auction Service LLC

AUCTIONEERS: LARRY EDWARDS • AUSTIN ROGERS • STEVE WOFFORD

P.O. Box 708 • Salem, MO 65560 • 573-729-5629 • Cell: 573-247-2256 / 573-247-2259 • rogersaustin12@yahoo.com

# ESTATE AUCTION

Due to the death of my husband, the late Frank Hance, I will sell the following personal property at auction located, from Rolla, take Hwy. 72 east and continue 1 mile past MFA. Auction will be on the right. Follow Lorts Auction Today signs on

## Saturday, June 22, 2019

Morning Sale — Sale to start 8 a.m. — Morning Sale

**HOUSEHOLD • TOOLS • FURNITURE • GUNS • FARM EQUIPMENT**

### Farm Equipment, Tools & Shop Related Items

John Deere 425 lawn tractor w/20 hp. K-series motor, front end loader, 3 pt. hitch, wheel weights & wheel carryall — 3 pt. John Deere one bottom plow — 3 pt. 4 ft. blade — 3 pt. 12 volt Farm Star grass seeder — 16 ft. flatbed trailer w/side rails & rear foldup gate — John Deere #10 2 wheel trailer (dumps) — John Deere wheels & tires for lawn tractor — 3 pt. gas powered wood splitter on wheels — Kawasaki Bayou 4x4 four wheeler (1990) — 18 ft. Loadmaster dovetail trailer — Extension cords — 6 inch bench grinder — Several cabinets of hardware — Nut & bolts — Assortment of solderless wire — Pliers — Crescent wrenches — Open end wrenches — Screwdrivers — Hammers — Work lights — Reese hitches — Air hoses — Tow chains — Garden supplies — Welding supplies — Torches — 10 ton Porta Power scissor jacks — 55 lb. anvil — 125 lb. anvil w/stand — Car creeper — Files — Honda EU 2000 inverter generator — Nails — Pipe wrenches — Impact sockets — Drill bits — 1000 watt generator — Grinder w/ motor — DeWalt chapsaw — Assorted metal cabinets — Assortment of sockets (Craftsman & Snap-On) — Air impact tools (impacts, grinders & cutoffs) — Snap-On tool box (top chest) — 2000 lb. 12 v winch — Roll around tool boxes — Husqvarna 257 chainsaw — Husqvarna leafblower — Husqvarna 55 chainsaw — DeWalt Sawzall — Pex crimp tool set — 4 inch Hitachi grinder — 6 inch Skil grinder — Hitachi braid nailer — Briggs Intek gas motors — Hedge trimmers — Skil sander — Campbell Hausfeld air nailer — Black & Decker jigsaw — Dremel tools — Screws — Speed series Sawzall — Hitachi air stapler — DeWalt hammer drill w/bits — Wren solder gun — Mikita 4 inch grinders — Tape measures & rulers — 2 Campbell Hausfeld impact/air chisel sets w/ bits — Bosch electric stapler — 3/4 inch drive socket sets — 3/4 inch drive socket sets in case — Tractor pins

— Metal box of automotive electrical items — Jumper cables — Automotive supplies — 6 inch vise — Plumbing supplies — Wood bits — Aluminum ladder jacks — Aluminum loading ramps — Lot of electrical items — Shop cabinets — Millermatic 185 welder, wire feed w/ aluminum welding attachment (with lease) — Acetylene torch set w/gauges, torch & cart (with lease) — Task Force 10 inch table saw — Floor jack — Gas cans — Rakes — Shovels — Hose — Lincoln 225 amp welder on wheels — Sanborn 6.5 hp. upright air compressor w/ extra tank — Grease guns — Power breakers — Jack stands — 16 speed drill press w/mount — Battery charger — Campbell Hausfeld small air compressor on wheels — Coleman 1500 Powermate high pressure sprayer — Salamander gas shop heater — Portable air tank — Electrical wiring — Transit stand — Metal tubs — Tire balancer w/weights — Park bench — Lots of lawn mower parts — Picnic tables — Fimco 15 gallon 12 volt sprayer — Bird baths — TroyBilt Tuffy 4 hp. rear tine tiller — Trailer axle — Hand crank well pump — 2 metal iron wheels — Small floor model safe — Welding table — Task Force 10 inch mitrer saw w/stand — Four 8 hole 16 inch Chevy pickup wheels & tires — 4 Nexem radial ATPPro tires & wheels (new, LT 265-75-R16) — Car & truck tires & wheels — Drywall tool — John Deere 60 riding mower (doesn't run) — John Deere 1100 riding mower (doesn't run) — Toro garden cultivator — Push mower — TroyBilt garden tiller — Small 110 air compressor — 12 ft. & 14 ft. aluminum ladders — Paint supplies — Round & square steel pipe — Pickup tool box — 2 cords of dry firewood — 12 gallon shop vac — Warner any angle ladder (new) — Smoke Hollow pro pellet smoker — Master Forge stainless gas grill on wheels — Charbroil table top propane grills — Barrel BBQ — Patio table & chairs

### Household, Furniture & Antiques

Oak curved glass cabinet — Night stands — Love seat & electric recliner (olive color) — Oak end tables — Wall hangings — Oak glider/rocker w/carving — Trinkets — Pictures — Christmas decorations — Collection of pocket knives & watches — Treadmill — Lamps — Pots & pans — Dark wood kitchen table w/6 chairs — Lamp tables — Weston electric meat slicer — 8 track tapes — 33 records — Cassette tapes — Kenmore upright freezer

— Cast iron skillets — Knotty pine kitchen cabinet — Lanterns — Showtime chicken rotisserie — Whirlpool side by side stainless refrigerator — #4 Daisey butter churn — Foreman grill — Cooking utensils — Blankets — Oil lamps — Bella roaster oven — Old mantel clocks — Canning jars — Lots of canning supplies — Power steam XL cooker — Card table w/chairs — Metal frame glider porch chairs — Windmill

"like" us on facebook - Lorts Auction Service or view this auction online at [www.threeriverspublishing.com](http://www.threeriverspublishing.com) or [auctionzip.com](http://auctionzip.com) (auctioneer ID #42353)

**Owner: Anna Hance**  
13845 Hwy. 72, Rolla, MO 65401

**TERMS:** Cash or check with photo I.D. • Not responsible for accidents or losses, should they occur. • Nothing removed until paid for. Lunch Served — ALL ANNOUNCEMENTS MADE SALE DAY TAKE PRECEDENCE OVER ALL PRINTED MATERIALS —

SALE CONDUCTED BY **LORTS AUCTION SERVICE** • ST. JAMES, MO 65559 • 573-699-4308 • 573-263-0243  
AUCTIONEERS: Larry W. Lorts & Gary R. Lorts Licensed and Bonded

### Guns & Hunting Supplies

Guns to sell at 1 p.m.  
ATF rules apply

ROHM 38 special pistol (made in Germany) — Smith & Wesson 357 model 686 stainless w/tooled holster — Marlin model 60 22 w/ scope — Crescent 12 gauge single shot — Connecticut Valley Arms 12 gauge double barrel black powder — Stevens model 940 20 gauge shotgun — Savage mod 24SG 22 gauge over/under — Mossburg model 450AT 12 gauge pump — Marlin mod 783 22 — Winchester model 1200 12 gauge — Springfield 12 gauge (needs repair) — Glenfield model 75 22 — Lyman 54 caliber black powder — Borto 410 single shot (made in Brazil) — Remington model 270 Sportsman 78 — Marlin 3030 win — Black powder pistol 45 caliber — Navy model 1875 357 w/holder — Lots of gun related items — Turkey blind — Ammunition — 12 gun Home Safe gun case — Fish gigs — Dip nets — Camp lights — Metal minnow buckets — Several tackle boxes — Lots of fishing tackle — Fishing rods & reels — Folding camp tables — Coleman stoves — Coleman icebox — Bug lights — Trot lines — Evinrude Lightnin boat motor w/title — Fish cooker w/ tank — Gas powered table type fish cooker — Boat anchors — Minn Kota all terrain trolling motor (no title) — 16 ft. trailer canopy — 28 ft. camper cover — Bird houses — Masterbuilt electric meat smoker — RV pickup camper hitch — Lots of camping supplies — Hunting clothes — Picnic table folding umbrella — Coolers — Camping cots — Camping tables — Meat grinder — Butterball electric turkey fryer

Many more articles too numerous to mention

**AUCTIONEER'S NOTE:** Lots of clean items on this auction. Frank was a heavy truck mechanic, lots of nice tools. Guns will sell at 1 p.m. Come spend the day with us on Saturday, June 22.  
Lorts Auction Service



# FARM AUCTION

**AFTERNOON AUCTION  
1 PM START**

Due to selling our farm and relocating, we will sell the following personal property located from St. James, Missouri, take Hwy. B 6 miles to Hwy. EE. Continue on Hwy. EE 2 miles to CR 1180 and continue 1 mile to auction. Follow Lorts Auction Today signs on

## Sunday, June 23, 2019

**FARM MACHINERY • TOOLS • HOUSEHOLD • ANTIQUES**



### Equipment, Tools & Related Items

Cub Cadet LTX1046 Kawasaki riding lawn mower (150 hours)  
Case IH DX60 tractor, 4WD w/canopy & w/L360 Case International loader w/quick attach bucket (330 hours)  
Club Car XRT1550 side by side, 4 WD, w/20 hp. Honda engine (510 hours)

2 wheel 6x10 trailer w/tilt bed  
Diesel cans — Pickup tool box  
Kobalt 30 gallon air compressor  
Metal shelving — 2 wheel dolly  
Warner adjustable ladder — Rakes  
6 ft. aluminum ramps — 2 ton floor jack  
6 ft. & 8 ft. aluminum ladders

Craftsman snow blower — Shop vac  
Scott's fertilizer cart — Tree trimmer  
Fishing poles & tackle — Log turner  
Ratchet/chain binders — Saw horses  
50 ft. extension cords — Car creeper  
Fence stretcher — Drywall square  
40 gallon 12 volt portable sprayer  
Wheelbarrow — 20 ft. tow chains  
Post hole digger — Rolling shop stool  
36 inch shop floor fan — File cabinets  
Test Rite tabletop drill press — Shovels  
Craftsman 6 inch bench grinder on stand  
Open end wrenches (up to 2 inches)  
Stihl chainsaw MS362 — Hanson scale  
Gas cans — Shop bench w/vice  
Schumacher battery charger — Coolers  
8 cord dry firewood (stacked in shed)

### Household, Antiques & Collectibles

2 apartment size refrigerators — Milk can  
Horse collar — Fish fryer w/tank  
Flower pots — Two 10 speed bikes  
Card table chairs — Bed frames  
Broil King gas BBQ grill w/tanks  
Table lamps — Wooden end tables  
Wooden buffet style entertainment center  
Nattuzzi leather couch & recliner (chocolate brown)  
Flexsteel purple sitting chair w/ottoman  
Dixie 3 piece queen bedroom set  
Samsung flat screen 31 inch TV  
1960 pay phone

5 piece dark wood bedroom set w/sleigh bed  
Brown leather 2 recliner couch — Pictures  
Brown leather 2 recliner loveseat  
3 piece leather top end tables/coffee tables  
Oak chest of drawers w/night stand  
Electric fireplace heater — Oak hall tree  
Gibson upright freezer — Wooden rocker  
Wooden bookcases — Deer horn lamps  
Christmas decorations — Dishes  
Teeter inversion table — Floor lamps  
Candlestick telephone — Oil lamps  
Oak handcrank phone — Wall hangings

**Many more articles too numerous to mention**

**AUCTIONEER'S NOTE:** Lots of nice clean items at this auction. Everything is the same as new! You will not want to miss this auction on Sunday, June 23. Come spend the afternoon with us!

Lorts Auction Service

"like" us on facebook - Lorts Auction Service or view this auction online at [www.threeriverspublishing.com](http://www.threeriverspublishing.com) or [auctionzip.com](http://auctionzip.com) (auctioneer ID #42353).

Owners: **Don & Thelma Gehringer**  
26996 CR 1180, St. James, MO 65559

**TERMS:** Cash or check with proper I.D. • Not responsible for accidents or losses, should they occur. • Nothing removed until paid for.  
Lunch Served — ALL ANNOUNCEMENTS MADE SALE DAY TAKE PRECEDENCE OVER ALL PRINTED MATERIALS —

SALE CONDUCTED BY **LORTS AUCTION SERVICE** • ST. JAMES, MO 65559 • 573-699-4308 • 573-263-0243  
AUCTIONEERS: Larry W. Lorts & Gary R. Lorts Licensed and Bonded

# Auction

See our Website For More Pictures & Info!

**9:00 A.M. \* Saturday, June 22nd. \* 9:00 A.M.**

**Location: 601 Maxine Ave., Crane, Mo.**

**Directions:** From Hwy. 413 take Main St. north 5 Blocks the right on Mockingbird Ln. 5 Blocks then right on Maxine to Sale. **\*Watch for Signs -- Breakfast & Lunch Available\***



**Tractor - Farm - Mowers -Tools**

John Deere 5103 Farm Tractor with John Deere #512 Loader (like new only 563 hrs.);  
5 ft. Bush Hog;  
United model 672 6ft. Box Blade;  
Hustler Raptor 23hp., 52" Cut Zero Turn Mower (like new less than 1 year old);  
Craftsman YT3000 Lawn Mower, 21hp.;  
Troy-Bilt 21" Push Mower;  
Troy-Bilt 4 cycle Mantis style Tiller;  
Rubbermaid 2 wheel Garden Cart;  
Stihl FS46 Weedeater;  
Stihl MS290 Chainsaw;  
2500 PSI Power Washer (5.5 hp. Honda);  
C.H. 200 PSI Portable Air Compressor;  
Portable Air Tank;  
Lincoln AC-225C Arc Welder;  
Hitachi C10RA3 10" Table Saw;  
Skil Benchtop Drill Press;  
(2) Bench Grinders;  
Husky Air Tool Set (NEW);  
Misc. Air Tools;  
Bostitch Brad Nailer;  
Skil Router & Table;  
Century Battery Charger;  
Forney Cutting Torch Set (NO BOTTLES);  
Halogen Work Light;  
Bench Vise;  
Log Chains;  
Misc. Hand Tools of all kinds;  
Lot Shop Related Items;  
Shop Shelving;  
Poly Shop/Patio Cabinet;  
Step & Extension Ladders;



Wheel Barrow;  
Lawn & Garden Tools & Chemicals;  
25 Gallon 12v Sprayer;  
Delmhorst Hay Moisture Tester;  
Hereford 16" Saddle (Nice);  
Saddle Rack;  
Lot Bits, Bridles, Blankets & Horse Tack;  
Stock Tank & Pet Water Heaters;  
Oval Stock Tank;  
(5) Rolls New Bekaert Cattleman Barb Wire;  
(11) 6ft. Steel Post's;  
(10+) Step In Electric fence Post's;  
Gallagher M250 110v Fence Charger;  
Misc. Electric Fence Tape & Supplies;  
Cowboy & Work Boots 10D;  
Carhart Overalls;  
Lots not Listed;



**Furniture & Household**

Fabric Sofa (Flexsteel);  
(2) Mission style Rockers (Flexsteel)  
Mission style Bench/Coffee Table;  
Leather Sofa (White);  
Leather Recliner;  
Shabby Chic Dining Table & 8 Chairs;  
Shabby Chic Armoire;  
Shabby Chic Picket Fence Outdoor Bench;  
Misc. Nice Shabby Chic Furniture Pcs.;  
Old Granite Top Pantry Table;  
(3) Retro Style Bar Stools;  
Antique Oak Dropleaf Secretary;  
Custom Made Oak Boot Cabinet;  
Oak Roll Top Desk;  
Oak 2 Drawer File Cabinet;  
Nice Curio Cabinet;  
Misc. Tables, Shelves & Cabinets;  
(2) Porch Rockers;  
Vintage Metal Patio Lounge Chair;  
(4) Patio Chairs;  
Yamaha YPG-225 Portable Grand Keyboard;  
Sears mid size Chest Freezer (clean);  
Misc. Pictures & Deco Items;  
Lot Holiday Decorations;  
Lot Table Linen;  
Lot Elephant Figurines;  
Lot Misc. Household Items;



MFA Coffee Jars;  
Red Glass Rolling Pin;  
Pitcher & Bowl;  
Few Knick Knacks;



**Guns - Knives - Dog Pen**

Remington 1100 12ga. Shotgun w/ Vent Rib;  
Marlin 336, 30-30 Lever Action Rifle;  
Winchester mod. 03 .22 short semi-auto;  
Winchester mod. 06 .22 Pump;  
Winchester mod. 57 .22 Bolt Action;  
Winchester mod. 67 Youth Bolt Action .22;  
Winchester mod. 67 Bolt Action .22;  
Winchester mod. 67-A Bolt Action .22;  
Winchester mod. 77 Tube Feed;  
Winchester mod. 77 Clip Feed;  
Marlin mod. 60 .22 Semi-Auto;  
Misc. Knives incl Kershaw, Buck, Old Timer  
Misc. Golf Clubs;  
Tarter 10ft. X 10ft. Dog Pen (NICE);



**Auctioneers Note:**

Extra clean sale, No Junk!  
Note Early Start Time  
Gary & Connie have sold their home & are downsizing.

**Owners: Gary & Connie Webb**

**Foster Auction & Appraisal Service**  
www.fosterauctionservice.com  
Email: bidnowsold@aol.com



**Auctioneer: Larry Foster**  
Galena, Mo  
Phone: (417) 723-8329  
Cell: (417) 839-6860



*Sam*  
**CRAWFORD AUCTION SERVICE** LLC

Will sell the following located 4 miles North of Urbana, Mo. or 3 miles South of Preston, Mo. on Hwy. 65 to Co Rd. 220, then East 2.7 miles. Watch for Crawford Auction Service signs.

**Saturday, June 22, 2019 – 9:30 a.m.**

**HOUSEHOLD – TOOLS – ATVs – Misc.**

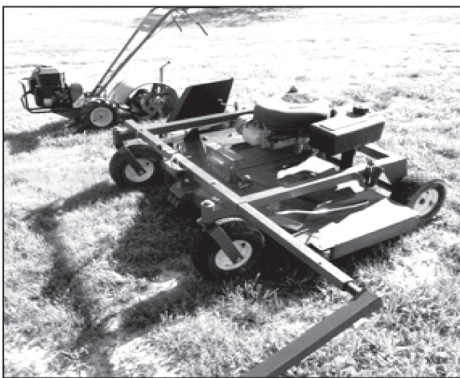

See website for more pictures!

**Household**

Queen B/R set; 3Pc leather L/R set  
Cedar chest; 3 China cabinets  
Sev bookcases; Small tables  
Bar stools; Elec treadmill; Elec range  
Dishwasher; Chest freezer, small  
Lot ant China sets, dishes, utensils,  
pots & pans  
Set silverware; Asst baskets  
Sev Afghans; Some bedding  
Sev framed pictures  
Framed wildlife prints  
Framed feather art pictures

"Royal Catch" fish & duck collectibles  
Sev totes Christmas & Holiday deco-  
ration  
Sev totes household misc; Train set  
3-4 Totes HeMan, GI Joe, Ninja Turtle,  
other toys  
File cabinet; Foosball table  
Wood pic nic table; 2 Vanities, no tops  
Stainless sink  
Antique Tru Phonics Victrola  
Antique Fenton & Carnival glass pieces  
Lots misc., 1 storage unit full, not listed

**Tools–Misc–Boat**

Craftsman cordless tool set; Other tools  
Some misc wrenches, sockets  
2 Tier tool box; 2 Crosscut saws  
2 Tree stands; Tents  
2 Kids "power wheels" 4 wheeler  
4-5 Bicycles; Deer horns  
Large picture windows & frames, new  
3-4 Used vinyl windows  
6-8 Doors & frames  
Free standing basketball goal  
Kids wood slide/swing/gym  
2 Power washers; Stihl weed eater

Swisher 60" 13hp elec start pull behind  
ATV mower, ex good  
Troy Bilt & Craftsman rear tine tiller, 7hp  
2 Shop built feed bunks  
3pt 4' brush cutter  
Set Ford '11 6 hole alum wheels & tires,  
18"  
4'x8' Flatbed trailer; 3'x10' Flatbed trailer  
18' Alum boat & trailer, 25hp Nissan MTR  
2 stroke, no title  
Bow Tech "Destroyer 350" bow  
Polaris "Trial Boss" TV, needs work  
Suzuki 160 ATV, needs work

*Sam*  
**CRAWFORD**  
Auction Service LLC



Cross Timbers, Mo.  
CrawfordAuctionService.com

**417-998-6629**



TERMS: Cash or good check. Nothing removed until settled for. Not responsible for accidents. Lunch available. Statements made day of sale take precedence over printed matter. All items sell as is. No warranties given or implied.



Sam  
417-328-9137

Chase  
417-399-1904

Chance, CAI  
417-298-1751

Tom Poynter  
Jack Lancaster

**Nathan & Mindy Maddux**



*Sam* **CRAWFORD AUCTION SERVICE** LLC

Will sell the following located from Warsaw, Mo., 1 mile South on Hwy. 65 to Hwy. 83, then South 1 mile to Hwy. MM, then East 4 miles. Watch for Crawford Auction Service signs.

# Friday, June 28, 2019 – 10 a.m.

## 140 ACRE FARM & HOME – TRUCK – GUNS – TOOLS – HOUSEHOLD

### Real Estate sells at 12 Noon

140 Acre stock farm, approx. 70 acres open, scattered timber pasture, balance timber. Small creek, ponds, older barn/shop, chicken house, small corral. 2 Bedroom, 1 bath 1200+ sq. ft home. Partial basement with shower, heat pump, central air, nice kitchen cabinets. House has been well cared for. Well and septic. Lots of frontage on Hwy. MM. Short distance to Lake of the Ozarks or Truman Lake. Taxes \$492.

Family wants to sell, so make plans to be a buyer of this good property.

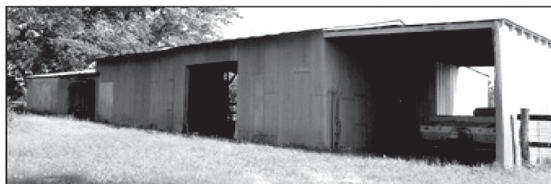

### Guns

**Sells @ 10 a.m.**

Winchester 94 30-30 (1948)  
Revelation 20 ga pump  
Diamond Arms 12 ga single shot  
Remington sq. back (Browning Pat.) 12 ga. semi auto, rough  
Browning gun safe  
Stack-On Elite gun safe, 27" wide x 58" tall, excellent condition.

### Farm Misc

3pt 7' disk; 3pt 2 bottom plow  
2-3 Farm gates; 1 Section harrow  
Wire cattle panel; Lg wood work bench

### Tools

Elec cement mixer  
Alum ext & step ladder  
Front tine tiller; Central drill press  
Cutting torch, complete; 4" Vise  
Motor stand; Lincoln elec 225 welder  
Long handle tools; 3-4 Boomers  
2 Log chains; 12V sprayer  
Air compressor; Air tank; Gas trimmer  
Bolt bins; Some asst. power tools  
Ext. cords; Gas cans; Central drill press  
Floor jack; Manuel tire break down  
PR alum folding ramps  
Some fencing; 10-12 Steel posts  
HD metal saw horse; Wheel barrow  
Wood saw horses; 6-8 Rods & reels  
Power wheel chair; Other Misc  
Lg pile brick; Milwaukee sawzall  
DeWalt drill; Misc hand tools  
Misc power tools; Homelite chain saw

Universal portable propane heater (150,000 BTU)  
Delta 10" compound miter saw, 2x4 cutting capacity, 4x4, excellent condition  
Craftsman leaf blower, gas

### Truck/Boat

**Sells @ 11:45 a.m.**

'93 Dodge 150 4x4 auto, on propane, 275K  
'78 Sears 14' Alum boat & trailer, Evinrude 6hp mtr  
'97 Viking pop-up camper, air/heat, good



### Household

Elec Tappan range; Refrigerator  
Ashley wood heater; Vizio 26" flat screen TV  
Ent. cabinet; 2 Swivel rockers  
Lg recliner; Sony radio/stereo  
Lamp table; Full bed  
2 Chest of drawers (under paint)  
Dresser; 2-3 small tables; Deer mt.  
2 Igloo coolers; Fruit jars; Misc dishes  
2 Mini fridges; Leather love seat  
Bunk bed w/ twin & full mattress  
11 Fishing rods & tackle boxes  
Picnic table w/benches  
Nurvo chandelier, 33" high x 36-5/8" tall, cracked buillion finish, never out of box

*Sam* **CRAWFORD** LLC  
**Auction Service**

Cross Timbers, Mo.  
CrawfordAuctionService.com

**417-998-6629**



**TERMS:** Cash or good check. Nothing removed until settled for. Not responsible for accidents. Lunch available. Statements made day of sale take precedence over printed matter. All items sell as is. No warranties given or implied.



Sam 417-328-9137 Chase 417-399-1904 Chance, CAI 417-298-1751

Tom Poynter Jack Lancaster

# Hershel Clark Family



# Sam CRAWFORD AUCTION SERVICE LLC

Will sell the following located from Macks Creek, Mo., 6 miles West on Hwy. 54 to Stanton Chapel Dr., then South 1/4 mile . Watch for Sam Crawford Auction Service signs.

## Saturday, June 29, 2019 – 9:30 a.m.

### GUNS – HOUSEHOLD – TOOLS – VEHICLES – MACHINERY – MISC.



### Tools-Misc

- 2 Floor jacks; Air bumper jack
- Lincoln 225 welder
- Cutoff saw; Power miter saw
- 2 Double wheel grinders
- 2 Poulan, 1 Homelite chainsaws
- 2 Gas trimmers
- Pro Force & Porter Cable air compressor
- 2 Portable generators; Power band saw
- Packard upright drill press
- Craftsman back pack blower
- 12V pull sprayer
- Challenger 2 post 7000# car lift
- Craftsman 6.75 power washer
- DR 10.5 walk behind all terrain mower
- Craftsman 19.5 hp 42" lawn tractor
- Poulan 18 hp 42" lawn tractor
- Dixon ZTR 14 hp mower

### Guns Sells @ 9:30 a.m.

- Smith & Wesson .38 special pistol
- Rohm 22 pistol
- Ithaca 37 Featherlight 16 ca.
- China 410 double barrel
- Brazilian 410 single shot
- Westpoint 20 ga single shot
- Stevens 12 ga single shot
- (2) Marlin 22 semi auto
- Glenfield 22 single shot
- JC Higgins 22 single shot
- Pellet gun

### Vehicles-Trailers-ATVs

- '82 Mercedes 300 CD turbo dsl, leather, valet key, factory tool kit, clean, runs good
- '02 Mercedes 4 door dsl motor runs, for parts
- '96 Nissan Sentra 4 door
- '68 Ford 600 V8 4-2 spd, 12' dump bed, works & runs
- '93 Ford 150 ext. cab V8 4x4 5.8, runs
- '74 Ford 1/2 ton ranger, 360 auto
- '76 Ford 1/2 ton XLT 360, original 390 mtr
- '72 Ford 1/2 ton; Asst. Ford motor parts
- Big & small block
- '78 Chev Malibu posi track rear end
- Set of alum wheels; Asst. tires & wheels
- (2) 14" radials, new; 2 Wheel 5x10 tilt trailer
- 2 Wheel utility trailer, title
- 2 Wheel storage trailer; P/U bed trailer
- '94 Rawhide B/H stock trailer, good
- Yamaha Big Bear 400, 4x4
- Polaris 325 four stroke
- Kawasaki Lakota 300; Suzuki 185 dirt bike.

### Household

- Antique dining table, 6 chairs; Buffet
- Wood bar, 3 bar stools; 2 Metal gliders
- Antique drop leaf table
- Porcelain clawfoot bath tub w/ all plumbing & controls
- Jacuzzi walk-in jetted tub w/ heat
- F/G shower stall; Asst lamps, pictures
- Wood porch rocker & chair
- Asst. lawn furniture
- Roper refrigerator
- Kenmore upright freezer
- 2 Ton ground source heating/cooling unit
- Small home safe
- 3 Walkers, wheelchair
- Curved glass China cabinet
- Sq oak curio cabinet
- Coffee table, end tables
- Other small tables
- Asst. wood chairs
- Metal shelving; 2 Ceiling fans
- Elna sewing machine; Kerosene heater, NIB
- Asst. small kitchen appliances
- Sev tots dishes, glassware, pots & pans
- Granite coffee & tea pot
- 2-3 Tackle boxes & asst. tackle
- Hammock; Bird bath; Sliding glass door
- Rigid shop vac; Lot other misc.



- Yard machine 6 hp push mower
- Lawn 6.5 push mower
- Yard machine 5 hp rear tine tiller
- Older Wards front tine tiller
- Qual Craft scaffolding brackets
- Poly dump yard trailer
- Alum P/U tool box
- Antique walking plow
- 4-5 Kids bicycles
- Long handle tools
- 2 Igloo dog houses
- 3-4 Chain link dog pens
- Asst. wire & plastic dog crates & carriers
- Patio heater; Kids saddle
- 6-8 Farm gates; Hyd truck end gate
- 6'x12' deck off mobile home
- P/U load metal out of RR car; Other scrap
- 2 Piles used metal roofing
- Slide in metal P/U stock rack; Lot other misc.

### Machinery

- 14' EZ flow spreader
- Old JD 4 metal wheel bar rake
- 5' 3pt brush cutter
- Case D-100 backhoe unit

## Sam CRAWFORD Auction Service LLC



Cross Timbers, Mo.  
CrawfordAuctionService.com  
**417-998-6629**



STARTING 75th YEAR OF SALES AND SERVICE

**TERMS:** Cash or good check. Nothing removed until settled for. Not responsible for accidents. Lunch available. Statements made day of sale take precedence over printed matter. All items sell as is. No warranties given or implied.



Sam 417-328-9137    Chase 417-399-1904    Chance, CAI 417-298-1751    Tom Poynter Jack Lancaster

# Harriet Miller Estate

Auctioneers Note: Large auction, will be running 2 rings part of morning. Loader on site sale day.



# FARM AUCTION LAMAR, MO

As we are moving, we will offer the following real estate and personal property at public auction located at 751 NW 1st Lane, Lamar, MO 64759 or South of Sheldon, MO to Exit 83, right off of exit 83 to outer road then 1 1/2 miles north to auction. Watch for signs.

## Saturday, June 29, 2019 • 10AM

751 NW 1st Lane • Lamar, MO 64759



### REAL ESTATE - TO SELL AT 12:30 P.M.

- TRACT #1:** Ranch-style brick home, 4 bedroom, 2 bath, full basement, partially finished, family room w/fireplace, large country-style kitchen with lots of built-ins, island, and granite counter tops. Dining room, tile & laminate flooring thru-out, recessed lighting, ca/ch, 2 car attached garage, sitting on 10.6 acres m/1 with 80x 120 equipment shed/shop. Rural water, natural gas, 2 septic tanks, Lamar School District.
- TRACT #2:** Ranch-style home, 3 bedroom, 2 bath, vinyl siding, 1 y/o metal roof, partial basement, large kitchen & dining room, utility room, ca/ch, rural water, septic tank, 80x 120 equipment shed/shop, with 80x40 concrete floor. 2 10,000 bushel Grain bins, other out buildings, sitting on 80 acres m/1. Lamar School District.
- TRACT #3:** 80 Acres m/1 with no improvements soil types are Parsons, Barden, & Barco
- TRACT #4:** Combination of Tracts 2 & 3 which includes a Home, Shop & 160 acres m/1
- TRACT #5:** Older 2 bedroom home on 4 acres m/1 Home in need of major repairs, Natural gas and rural water



**Terms of Real Estate:** 10% down with balance due at closing in 30 days or less or date agreeable to both parties. Taxes will be pro-rated & closing costs will be split equally between seller & buyer. To view real estate contact Kevin at 660-492-3279.

### COMBINES

- 1997 Case 1H 2188 4x4 Axial flow Combine, duals, Cummins diesel, extended hopper, 2493 engine hours, 1652 separator hours, 18.4x42 tires
- 1994 Case 1H 1688 Axial Flow Combine, Cummins Diesel, Extended hopper, 30.5Lx32 tires 4500 hours
- (2) Case 1H 1020 30ft. Grain heads
- Case 1H 883 8 row Corn head
- Unverferth HT30 30ft. Header Cart

### TRACTORS

- 1998 Case 1H 8940 FWD Tractor Cab, air/heat, Cummins diesel, 3pt., Large 1000 pto, 1 8.4x46 tires, 200 hp, power shift
- 1990 Case 1H 91 70 FWD Tractor, Cummins diesel, 10 spd. Power shift, 4165 hrs. 280 hp, 24.5x32 tires, 855 Big Cam
- 1980 Case 1H 4786 FWD Tractor, 400 Cum 1nins diesel, 3800 hrs, 10 spd., 20.8x38 tires
- 1968 John Deere 3020 Gas Tractor, Syncro shift, 540 pto, 3 pt. NF
- John Deere 30 10 Tractor, Propane, 540 pto, WF, syncro shift, parts tractor

International 1466 Cab, air & heat, Diesel, 3 pt., large 1,000 pto, 150 hp, 1 8.4x38 duals

### TILLAGE & EQUIPMENT

- Case IH 955 Cyclo 23 Row split row planter w/ performance monitor
- Case IH 955 Cyclo 8 row planter w/early rise monitor
- Case IH 800 Cyclo 16 row Horizontal fold planter
- International 3950 32ft. Disc
- International 496 32ft. 9" spacing disc
- Case IH 4900 35ft. Field Cultivator
- John Deere 650 Grain cart w/roll over tarp
- Massey Ferguson 3 botto 1n plo
- International 5100 Soybean Special drill
- Koyker KS Front end Loader w/6 ft. bucket & bale spike
- International 2355 Front end Loader w/7 ft. Bucket & bale spike - quick attach
- Side Winder GB7 7ft. 3pt. Bush hog
- Side Winder HD6 3pt. Blade, Hydraulic tilt & swivel
- Cat 1050 Gas Fork lift w/side shift
- Farm King 85ft. X 13" Grain auger w/swing out
- Heli Electric Power pallet truck Model CBD20

### DOZERS, ROAD GRADER & WHEEL LOADER

- 1985 International TD 1 2 Dozer 466 Diesel Engine, Brush cage, 3 spd power shift, ripper, 75% under carriage, 4,000 hours
- Cat D7 3T Dozer Cable 80% under carriage, not running
- 1985 Fiat Alice Road Grader, FG75, Hydraulic tilt, lift & swivel, Fiat Alice Diesel engine, 10,433 hours
- 1989 350 Dresser Pay Loader, 3 speed power shift, 5200 hours
- Bay City Crane (last ran 2004)

### VEHICLES, TRAILERS & ATV

- 1992 389 Peterbilt 350 Cummins Diesel Twin screw, 18 spd transmission, air ride, day cab, 909,000 miles m/1
- 1989 379 Peterbilt Extended hood, single axle, day cab, 3406 Cat Diesel engine, 1 3 spd transmission, air ride, 801,000 miles m/1
- 1983 International S 1700 Box Truck, International Diesel engine, 2 spd transmission, Tommy lift, 299,000 miles m/1
- 2012 Wilson 43ft. Grain Hopper trailer, roll over

- tarp, 102" wide, 78" sides
- 2005 Manac 48ft. Aluminum flatbed trailer, 102" wide
- 1994 Travis 36ft. Frameless end dump, front lift axle, 102" wide
- 1999 Ford E150 Imperial Starcraft Conversion Van, Auto, 351 V5 engine, rear air, captain's chairs, pw,pl, cruise, 124,700 miles m/1
- 45' Logging trailer
- 2004 Honda Rancher 300 4x4 4 wheeler

### HOUSEHOLD

- Kenmore Electric Glass top cook stove
- Kitchen Aid Side by side refrigerator
- Sears Up right freezer • Oak Glass top table
- Matching couch & love seat
- Oak library table • Sofa table
- China Hutch • 6 5x5 Metal storage cabinets
- Misc. household items

*This is only a partial listing of household items to be sold. Many household items unavailable for viewing at time of listing.*



**Owners: Ronnie & Barbara Dines** **TERMS OF SALE:** Cash or good check w/ proper ID. Nothing to be removed until settled for. Statements made day of sale take Precedence over printed materials. Lunch served and toilets on site.

Sale conducted by:

# Wade Auction Service

Appleton City, MO

Col. Kevin Wade, Mobile 660-492-3279 • Col. Bryan Wade, Mobile 660-492-3740  
Tyler Wade, Mobile 660-492-7764 • Clerks: Irby & Wade



To view ad online go to [www.auctionzip.com](http://www.auctionzip.com) Auctioneer ID: 24103 • Visit us on Facebook at Wade Auction Service



# ESTATE AUCTION

**Sunday, June 23rd, 2019 ~ 1:00 PM**

**LOCATION: 27503 South N Hwy, Sheldon, MO; Directions: From I49 Sheldon Exit Go West On N Hwy Approx 4.5 Miles To Sale Site (Watch For Signs)**  
**Auction For Angela Tolles**



## Antique, Modern Furniture & Appliances

Ant Singer Sewing Machine In Cabinet, Oak Kitchen Table & Oak Kitchen Chairs, Kitchen Island, China Cabinet, 4 Post Queen Size Bed, Chest Of Drawers, Dresser W/Mirror, Corner Cabinet, Prim Desk, Prim Chest Of Drawers, 2 Jewelry Armoires, Bar Stools, Breakfast Table & Chairs, Recliners, Love Seat, Bookshelves, 3 Pc Bedroom Suite Inc Full Bed, Chest Of Drawers, Dresser W/Mirror, Electric Fireplace Heater W/Mantle, Surger Sewing Machine & Other Sewing Machines, Computer Desk, Lg Flat Screen TV, Flat Top Electric Cook Stove, Washer & Electric Dryer, Side By Side Refrigerator, Upright Deep Freeze, Chest Deep Freeze, Refrigerator, Dishwasher, Other Furniture Added Unable To List

## Antiques, Collectibles & Households

Lg Lot Of John Wayne Collectibles Some Original Autographed, Very Lg Lot Of Collector Knives Of Various Kinds, Collector Swords, Dragon & Medieval Type Collectibles, Indian Collectibles, Ant Camera, Blue & White Dishes, Lots Of Collectible Knick Knacks, Jewelry, Old Glassware, Sm Kitchen Appliances Inc Kitchen Aide Mixer, Pots, Pans & Dishes (Some Old), This Is Only A Partial Listing As We Were Unable To See Majority Of Items.

## Guns, Miniature Horses & Donkeys

Rare 1800's BKA 310 Cowboy Pistol, John Wayne Collector 45 Single Action Collectors Pistol, John Wayne Collector 1892 Model 44-40 Rifle W/Silver Bar In Stock & Saddle Ring, Browning Patton 1900-1903 12 Ga Shotgun, JC Higgins Model 1011 Single Shot 410, Browning Made In Belgium 22 Rifle, J Stevens Springfield Model 15 Rifle, Marlin M25M Bolt Action 22 Rifle W/High Dollar Bushnell Scope, 7.62 ? WWII Military Rifle, 30-06 Bolt Action Rifle W/Scope, Ruger

P89DC Police Special 9mm Pistol, Dan Wesson 357 Revolver Pistol, FIE Model E15 22 Revolver, 2 Crossbows, Some Ammo, 2 Miniature Donkeys, Miniature Black & White Paint Mare, 1 Yr Old Black & White Paint Stud, Miniature Brown Mare, Most Horses Are Broke To Drive, Horse Cart, Other Items Not Listed

## Tractor, Trailers, Autos, 4-Wheeler, Shop & Farm Related Items

1 Owner 1988 Ford F250 XLT Lariat Extended Cab 4x4 Truck Has 460 Motor, Auto Trans, Long Bed, Camper Shell, Good Tires & Only 68,000 Original Miles, 1998 Ford Conversion Van That Is KC Chief Ready, Has V8 Motor, Auto Trans & Approx 145,000 Miles, 8N Ford Tractor, Bombarder Quest Max XT 4 Wheeler (Needs Work), 10 Ft Stock Trailer W/New Tires, 16 Ft Flatbed Trailer, 12 Ft Flatbed Trailer, 4x6 Utility Trailer, Several Gates & Panels, bale Ring, Feed Bunk, Rabbit Hutches, Chicken House Coops, Sabre By JD Riding Mower, Craftsman Riding Mower, Yard Man Push Mower, Biscuit Air Compressor, Pressure Washer, Table Saw, Chop Saw, Scroll Saw, Drill Press, Dual Sander, Grinder, New Electric Wench, Electric & Battery Operated Tools, Air Tools, Sm Hand Tools (Most Major Brands), New Jacks, Toolboxes, Shop Working Tables, Battery Charger, Car Ramps, Alum Truck Toolbox, Cargo Hitch Cart, Long Handle Tools, Ladders, New Dollies, Live Traps, Outdoor Décor Pcs, Martin Houses, New Double Camp Cooker, New Propane Tanks, Pull Behind Seeder, Pet Taxis, This Is Only A Small Listing Of Tools & Most Tools Are Like Brand New & Major Brands

**Auctioneers Note:** This Is A Very Large Auction & There Will Be Something Here For Everyone. If You Are A Serious Collector Of John Wayne Memorabilia, Knives & Good Guns You Do Not Want To Miss This Auction. Tools & Farm Equipment Items Are Good As Well. This Is An Excellent Auction & Will Be Very Large & Long. Please Plan Now To Attend. **Sale Order: Furniture & Appliances Sell First Followed By Antiques, Collectibles & Households. At Approx 3:30 PM Will Offer Guns, & Knives Then Will Sell Autos, Tractor, Trailers, Horses & Larger Items. Tools & Outdoor Will Finish Auction. See Ya There!!!**

Terms: Cash or check with proper ID. Now accepting most major credit cards. Nothing removed until settled for. Statements made the day of sale takes precedence over printed material. Everything sold as is where is. Not responsible for accidents. Restroom available. Concessions Provided By Connie's Concessions. Check our website for upcoming auctions and for additional pictures!!!



## NANCE AUCTION SERVICE

No Matter How BIG or small, We Do Them All!!!

Col. Bill Nance 417-214-0093

In God We Trust

Philippians 4:13





# ESTATE AUCTION

We will sell the following items from the Estate of Earl Richards on:

## Sunday June 23, 2019 @ 1PM

**DIRECTIONS:** Auction held at Sellers Auction (15990 CR 8140, Rolla) From I-44 take the 179/Doolittle Exit and turn right onto the North/East Outer Rd. for 1.3 miles to the Auction on the right

### Antiques, Collectibles & Furniture:

Secretary Desk ~ Full Size Antique Bed ~ Marble Top Coffee & End Tables ~ Regulator Clock ~ Antique Dressers ~ Antique Vanity ~ Rocking Chair ~ Wall Curio Cabinet ~ Antique Wardrobe ~ Drop Leaf Tables ~ Music Stand ~ Deacons Church Pew ~ Lawyers Cabinet ~ Kitchen Cabinet ~ China Cabinet ~ Printers Tray ~ Table & 4 Chairs ~ Kitchen Table & 2 Chairs ~ Wrought Iron Table & 2 Chairs ~ Cast Iron floor Lamps ~ Leather Wing Back Chair ~ Wood Desk Chair ~ Lg Lot of Wood Chairs & Side Tables ~ Several Rugs 2) 8'x12' ~ Couch ~ Hurricane Lamps ~ Twin Bed ~ Hospital Bed ~ Mirrors ~ Quilt Rack ~ TV Trays ~ Trunks ~ 6 pane Windows ~ Samsung TV ~ Antique Photo Album ~ Glassware including Crystal, Fenton, Hull, Coin Glass, Mikasa China & Decanter Set ~ Silver Plate ~ Stenograph Machine



### Tools & Misc:

DeWalt Planer Saw ~ Smith Radial Arm Saw ~ Delta Milwaukee Table Saw ~ Rockwell 10 Band Saw ~ Ryobi 16" Variable Speed Scroll Saw ~ Craftsman SkilSaw ~ Craftsman Disc Sander ~ Black & Decker Fire Storm Sawz All ~ Porter Cable Routers ~ Craftsman Router ~ Makita Power Planer ~ Power Mate Cord Reel ~ 3) Vises ~ Sprayers ~ Lots of Hand Tools ~ Wood Clamps ~ Conair Super Lamp ~ Yard Ornaments ~ Many More Items to Numerous too Mention...



**Auctioneer's Note:** Nice clean auction with lots of nice antique furniture and plenty of surprises. Plan to attend!

**Sellers Auction Service**  
"We Were Born Sellers"

Complete Auction Service

[www.sellersauctionservice.com](http://www.sellersauctionservice.com)

**Terms:** Cash or Check with proper I.D. Not responsible for accidents or losses. Items will be sold As Is/Where Is with No Guarantees. Nothing to be removed until paid for. Refreshments available. Announcements made on sale day take precedence over any printed materials.



**GREGG SELLERS, AUCTIONEER**  
**573-480-4400**





Mickey Duckett  
CAL, MPPA, AARE, CES

# Mickey Duckett Professional Auctioneer

P.O. Box 1575, Ozark, MO 65721

(417) 353-2768

[www.mickeyduckettproauction.com](http://www.mickeyduckettproauction.com)



# INCREDIBLE REAL ESTATE AUCTION

374 Trellis Dr., Lampe

Preview: Sat., June 22nd, 12-3

Auction Ends Fri., June 28th @ 1:07

**ONLINE BIDDING ONLY!**

**Directions:** From Kimberling City, go South on Hwy 13, West on Hwy 86, Right on Trace Hollow Rd., Right on Trellis & follow auction signs.

**Nestled in the beautiful hills of the Missouri Ozarks** is this one of a kind property featuring approximately 52+/- acres with an approximately 2,687 sq. ft. manufactured home, huge block workshop and lots of amenities. Just 30 minutes from Branson and 40 minutes to Eureka Springs, Arkansas, you'll know you are home when you reach the private gated entryway.

**This property has views** of Table Rock Lake on the upper hillsides and adjoins a parcel of the famous Dogwood Canyon. Boasting 5 ponds, 3 of which are fed by year-round springs and stocked with assorted mature fish. The gently rolling property is mostly fenced and cross fenced. Get close to nature with turkey, deer, bald eagles and the occasional elk.

**The home offers** an open floor plan with 3 bedrooms, 2 baths, living room with wood burning fireplace, spacious island kitchen with lots of cabinets & counter space, a huge 20' x 30' game room and an oversized 2-car garage. Updated remodeling is well underway with hardwood and tile floors throughout, a metal roof, **NEW HVAC, NEW septic**, good deep well, and a pool with a bar/storage area and large deck surrounding it. There is a massive 40' x 75' foot workshop with block walls, metal roof and 200-amp service. It previously had an apartment and is all intact to make and finish again.

**No matter what you want in a property, here it is!**

Home Based Business

Rental Cabins

Plenty of Development Lots

Corporate Getaways

Possible Vineyards

Level Areas for Stables & Riding Arena

Or Just Sit Back & Listen to Nature and Watch a Million Stars Overhead!

If you are ready for quiet seclusion or a new adventure, this property is for you and it's Priced To Sell!!

**Seller:** Colleen Conway

**Real Estate Terms:** 5% Buyer's Premium. 10% down to be placed into escrow the first business day after Auction, balance due in thirty (30) days. Auction Company to receive deposit from Internet Bidders no later than Mon., July 1st. Taxes prorated to day of closing. **Sale subject to meeting seller's reserve. NOT SUBJECT TO FINANCING!** Auctioneer or Seller does not guarantee the accuracy of information obtained from outside sources. Announcements the day of auction take precedence over any and all printed and/or internet materials.

**Auctioneers Note:** This tranquil property is absolutely breathtaking! Take a look at our Online Catalog!! For more information call Mickey at 417-353-2768. Go to [www.mickeyduckettproauction.com](http://www.mickeyduckettproauction.com) and register to bid.



# AUCTION

Directions: from Lebanon, MO travel 7 miles North on Highway 5, then left on Julie Dr 1 3/4 mile, then left on Jaybird Ln to 18133 Jaybird Ln.

## SAT., JUNE 22

Starting At 10:00 AM

### BOAT - ATV'S - FARM MACHINERY AND TOOLS

06 Tahoe open bow runabout w inboard and trailer, 05 Arctic Cat 650 4x4 ATV, Yamaha Raptor ATV, 3 pt backhoe, 3 pt rock rake, 3 pt disc, 2 3 pt 6' bush hogs, 3 pt auger, 3 pt blade, 3 pt rock rake, 3 pt forks, DR Field and Brush mower, Homak 21 drawer tool chest, Husky Pro upright air compressor, Rutland mod 2666-0531 milling & drilling machine, Hitachi power miter saw, DeWalt table saw, job boxes, Stihl straight shaft weedeater, Stihl chainsaw, battery chargers, Irwin quick grip clamps, 2 Troy Bilt weed eaters, welding clamps, Rigid power cut off saw, drill press, Rigid rechargeable set, floor jack, shop tables, wratchet straps, clay pigeon thrower, shop fan, torch set, transit and tripods, cross cut saw, Husqvarna power mower, Miller Millermatic 175 wire welder, Miller Spectrum 375 welder, boomers, cherry picker, chain hoist, large yard roller, wheel barrow, Rubbermaid storage boxes, shop press, 2 water hydrants, steel post, ramps, 2 dollies, 2 multi ladder, towable tube, life jackets, knee board, wake board, gas cans, huge lot of wrenches, sockets, power tools, large lot of rough lumber and log siding, much much more!

*There will be a lot of surprises on what we find! Pictures don't do justice on this one! Very Clean Sale!*

**TAMARA GOLDSTEIN**

Go to [www.knightauctionservice.com](http://www.knightauctionservice.com) for complete list and pictures!

TERMS: Cash, Approved Check w/ID, Visa or Mastercard.  
Sale By



**KNIGHT AUCTION SERVICE, LLC**  
417-532-7497 Lebanon, MO  
"Complete Sale Service"

[www.knightauctionservice.com](http://www.knightauctionservice.com)

# AUCTION

Saturday, June 22, 2019

10:00 AM

15755 Millbrook Dr.  
Phillipsburg, MO

Take exit 118, turn left onto Hwy A. Keep left to continue on Birch Rd. 1.2 miles, turn right onto Millbrook Dr. Sale will be at end of road.

**Matt & Susie Hembree**  
Reason for owner to sell: retired and moving to town.

### Household & Misc

Solid Pine Hutch; Solid Pine Drop Leaf Table; Lots of Western Pictures; Solid wood round table; 2 Western square end tables; Pair of end tables; Old bench; Orion 18 inch TV; Wooden gun cabinet; Oak book shelf w/ glass door; Home interior figurines; Stereo w/ cabinet; Book shelves; Canning jars; Quilting frame; Lots of misc.

### Guns & Misc

Marlin Model 60 automatic; 410 Mossburg single shot; 22 Winchester model 190 automatic; 22 Springfield single shot; Bear archery bow; Diamond archery bow; Browning archery bow (single cam); Barnett archery bow; Redhead arrows; Archery target; 2 Game Winner swivel blind chairs; 2 Barronett ground blinds; Lanterns; Camo clothes; Deer hunting clothes; Spinner target; Clay pigeons w/ thrower; Schwinn Continental bicycle (old); Schwinn Quality bicycle; Life jackets; Fishing poles; Sunbeam cooker w/ pot; Boat paddles; 2 Trolling motors; Twin & queen air mattresses

### Farm Items & Tools

2 Bales net wrapped hay; Bale spike; Tractor blade; Pasture tire drag; Rhino 272 brush hog; Long tractor 2510 w/ front loader (1573 hours) diesel, canopy, bale spike & bucket; Briggs & Stratton 5550 watt generator (used once); Miller welder; Cutting torch w/ cart & bottles; Car ramps; Fence charger; Log chains; Asst. size of T-posts; Aluminum wheel-chair carrier; Asst. hand tools; Wrenches; 2 Post hole diggers; Asst. Craftsman tools; Gear puller; Welding helmet; Work bench; 2 Goodyear Wrangler tires 27565 18 in. tires; Hand saws;

Pipe bender

**Much, much more!**

Terms: Cash or approved check. Lunch on grounds. Not responsible for accidents.

— Sale conducted by —  
**Massey Brothers**  
**Auction Service**  
Phillipsburg, MO

Clint Massey 417-589-8134 • 417-664-2928  
Wesley "Lug" Massey 417-594-0843

## BUFFALO LIVESTOCK MARKET LLC



276 Hwy 32 West  
Buffalo, Missouri

## June 15<sup>th</sup>, 2019

Receipts: 1082 Head

Wean-Vac Special

Feeders under 550# steady,  
over 600# \$3-\$5 lower; Cows steady.

### Representative Steers

300-400 @ 160.00 to 190.00  
400-500 @ 146.00 to 165.00  
500-600 @ 145.00 to 158.00  
600-700 @ 133.00 to 144.00  
*(mostly unweaned)*  
700-800 @ 128.00 to 132.00  
*(mostly unweaned)*  
800-900 @ 122.00 to 124.00

### Representative Heifers

300-400 @ 135.00 to 150.00  
400-500 @ 126.00 to 152.50  
500-600 @ 128.00 to 146.50  
600-700 @ 120.00 to 128.00  
700-800 @ 120.00 to 125.00

### Feeder Bulls

400-500 @ 134.00 to 156.00  
500-600 @ 120.00 to 151.00  
600-700 @ 124.00 to 137.00  
700-800 @ 115.00 to 125.00  
800-900 @ 82.00 to 100.00

### Bred Cows

\$800.00 to \$975.00

### Cow-Calf

\$865.00 to \$1175.00

### Slaughter Cows

Boners 60.00 to 69.50  
Breakers 54.00 to 68.00  
Cutters 47.00 to 57.00  
X-Thin 47 Down

### Slaughter Bulls

Med. to High Dressing  
84.00 to 87.00  
Med. Dressing 77.00 to 83.00

Join us each Saturday at Noon  
for great cattle year-round!

### MON-WED MARKET REPORT

Listen to KJEL 103.7FM • Lebanon or KYOO 99FM • Bolivar

**VIEW OUR SALES AT CATTLEUSA.COM**

**CALL FOR TRUCKING OR ON-FARM VISIT**

Lyle Caselman • Owner-Manager  
417-345-7876 • mobile 417-533-2944  
Leon Caselman • Owner  
417-345-4514 • mobile • 417-588-6185  
Howard Miller • Owner 417-345-8122



# AUCTION

**Saturday, June 22<sup>nd</sup>  
at 10:00 A.M.**

**Location:** From Lebanon take Hwy.32 East 4 mile to Redwing Ln. On left. Go to 23380 Redwing (5th House on right). Watch for signs.

## HOUSEHOLD, LAWN & SHOP ITEMS

DGS6500 Craftsman 54" 26 hp. Riding Mower, 3 Push Mowers(1 Is Troy-Bilt Electric Start ), Honda 5.5 Pressure Washer, Electric Pressure Washer, 22" Craftsman Weed Trimmer, 021 Stihl and 3200 McCulloch Chain Saws, Craftsman 5 hp. 20 gal. Air Compressor, 4x51/2 ft. Trailer(2 in. Ball), Craftsman 10" Radial Arm Saw, Craftsman 12" Band Saw, Porter Cable 10" Table Saw, Delta 15" Scroll Saw, Drill Presses, Reddy Heater (50,000 BTU Diesel), 2 10 ft. Roller Conveyors, 3 Shop Vacs., Lots Metal Folding Chairs, 2 Chain Hoist(1 is Electric), Ryobi Angle Grinder, Dewalt Reciprocating Saw, Several Routers, t Squares, Levels, Propane Tank Heater, Lots of 4' Fluorescent Lights and Bulbs, Lots Hand Saws, Lots Wood Working Clamps, Long Handle Tools, Yard Seeder, Splitting Wedges, Several Weed Eaters, Chop Saws, 2x6 and 2x8 Misc. Lumber, Some Cedar Boards, Portable Work Benches, Wood Work Bench, 5 1/2 ft. T Post, Portable Room AC, 110 AC, 220 AC and Heater, Lots Electric Boxes(Plastic and Metal), Plumbing Parts, Brass Shut Off Valves, Large and Small wood Working Benches, Paint Spray Guns, Lots Paint, Stain and Varnish, 1 1/2 and 2" PVC Plastic Pipe, Alum. Ex. Ladders, Ladder Stabilizers, Lots Ex. Cords, Decorative Paving Stones, Lots Electric Hand Sanders, Drawer Pulls and Knobs, Some Counter Tops, 1/4" Plywood, Homemade Dust Collector, 2 Apt. Size Refrigerators, Hand Crafted Night Stands, Saw Horses, Infrared Heater, Cedar Rocker with Foot Stool, Oak Rocker, Antique Coffee Table with Drawers, Antique Sanders and Dual Action Sander, Plastic Barrels, Yard Ornaments, Kirby Vacuum with all attachments(Like New), 3 Round End Tables, Several Boxes of Books(Wood Working and Cook Books), Stained Glass Pictures, 4 Swivel Oak Bar Stools, Oak Glass Curio Corner Cabinet, 2 Cloth Rocker Recliners, Queen Bed, Mattress and Box Springs, 5 pc. Bistro Set, 3 Stands, Deck Table with 4 Chairs and Umb., Bistro Table w/2 Chairs, 2 Iron Vintage Benches, Card Table w/4 Chairs, Several Kitchen Items and Many more Items.

**Auctioneer Note:** Everything is very well taken care of. Most Furniture and Bistro is Like New. Go to Auctionzip.com for pictures.

**OWNER: Tom & Karen Dolan**

**SALE CONDUCTED BY:**

**HORN'S AUCTION SERVICE**  
**AUCTIONEER: KENT HORN (417)531-3968**

Auction firm and owner not responsible for accidents. Announcements the day of the sale take precedent over printed material. TERMS: CASH or APPROVED CHECK NOTHING REMOVED UNTIL PAYMENT IS RECEIVED.

## ONLINE ESTATE AUCTION

**Low Mileage 2008 Toyota Avalon  
Huge Collection Of Gold  
& Silver Jewelry • Loose Gems**

1207 Grace Ln., Boonville, MO  
Bidding Ends Tuesday, June 25th at 12:30PM  
This Auction Features Staggered Ending  
Times & Extended Bidding On All Lots.  
Bid Online At [Atterberryauction.com](http://Atterberryauction.com)

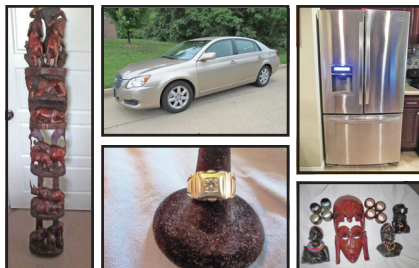

**Preview:** Monday, June 24th from  
3:00PM to 5:30PM

**Payment & Pick-Up:** Wednesday, June 26th  
from 2:00PM to 5:30PM

**One-Owner, Low-Mileage  
2008 Toyota Avalon  
HUGE Collection Of Gold & Silver  
Jewelry & Loose Gems • 2010 Kenmore Elite  
Refrigerator & Other Appliances  
Unique African Pieces & Collectibles  
Furniture • Electronics • Prints & Pictures  
Stamp Collection • Glass • Holiday Décor  
Books • Household • Handicap Equipment  
Lawn & Garden  
Much More Listed On Website!**

**For complete terms, listing, catalog,  
pictures & bidding,  
visit [atterberryauction.com](http://atterberryauction.com),  
email [contactus@atterberryauction.com](mailto:contactus@atterberryauction.com),  
or call (573) 474-9295.**

**Please contact our office if you need  
help with the online bidding process.**

**Seller: The Late Dr. Fannie Lu Davis**



**1979 CORVETTE:** T-Top, front end wrecked,  
no motor/transmission. \$500, 417-679-4355.  
417-543-0754.

**FREE MALE CAT** to loving home: neutered,  
great indoors and outdoors. 417-664-9940.

**VARIOUS RACING DECALS.** NHRA,  
Jeggs, Summit Racing, Mr Horsepower,  
Comp Cams. Set of 10, \$15 each. 573-854-  
8132, Salem, Can text.

**OVERHEAD GARAGE DOOR:** 7'x16'.  
\$100. 573-764-2270.



**MID  
MISSOURI  
STOCKYARDS**  
**REGULAR SALE EVERY  
THURSDAY 11AM**

For Farm Visits, Market Updates, or Trucking  
Call **Zach Cox 417-777-1320**  
**Dan Romine 573-578-4939**

**Competitive Buyers!  
Competitive Commission!  
Competitive Market!**

Barn: 417-532-9292



**1-44 • Exit 123 "just outside of Lebanon"**  
**17505 Route 66, Phillipsburg, MO 65722**

For weekly market updates, visit us at  
[www.midmostockyards.com](http://www.midmostockyards.com)

**PUT MORE \$\$\$ IN YOUR POCKET!!**  
**Lewis Cattle Oiler. 417-286-3540 or 774-  
696-2344.**

**JOHN DEERE 260:** 3pt, disc mower. \$3,700.  
573-765-4406.

**OLD WOODEN THREE DRAWER  
DRESSER:** w/mirror. \$75. 573-327-9068.

**GLEANER K COMBINE:** 10ft header, al-  
ways shedded, good fescue machine. \$1,500.  
Warsaw, 660-723-0103.

**LINCOLN 225 WELDER.** \$100 or trade.  
573-734-2822.

**MERCEDES BENZ 300D:** Diesel, 1981, not  
running, complete car. \$550. 417-932-4655,  
Willow Springs.

**OLD 20 GAUGE:** Single barrel shotgun.  
\$175. Desloge, 573-327-9068.

**AUCTION REMINDER:** Cattle Sale every  
Monday at Noon. Salem Livestock. Please see  
our Auction Directory for more information.

**3pt TWO-SECTION HARROW.** \$200.  
Rogersville. 417-753-2747, 417-766-1991.

**WILBER'S FISH BRANCH ANGUS:**  
Large selection 14-16month old bulls avail-  
able, Calving ease, good growth and carcass  
traits, very docile. Mexico, Mo. 573-473-  
6019. [www.fishbranch.com](http://www.fishbranch.com)

**GENT'S VINTAGE WATCH COLLEC-  
TION:** Over 40 Classic models. \$150. 573-  
764-3517, call in pm.

~ 3 Estates ~

# HUGE ESTATE AUCTION

**Thursday, June 27, 2019**

**STARTS @ 9:03 A.M.**

**Location:** Mayes County Fairgrounds • 2150 NE 1st St • Pryor, OK 74361

**Directions:** From Jct Hwy 69 & Hwy 20 in Pryor, OK go East on Hwy 20, ½ mile to Elliott St. Turn left onto Elliott St. and then immediately right onto NE 1st St./Old Hwy 20. Go East 1 ¼ mi. Fair Grounds on the right. Watch for auction signs.

**For More Info & Pictures:**  
[www.chuppsauction.com](http://www.chuppsauction.com)

**VEHICLE, GUNS, AMMO, ZERO TURN MOWER,  
LAWN EQUIPMENT, SHOP TOOLS, YARD TOOLS,  
HOUSEHOLD FURNITURE & MISC ITEMS, TACKLE,  
200+ FISHING REELS, 300+ LURES, 100+ FISHING POLES,  
ANTIQUES & COLLECTIBLES, 4' WOOD ELEPHANTS**

**RUNNING  
2-3 RINGS  
ALL DAY!**

Estate of: JEANIE SHORE    Owner: MICHAEL SHORE  
Estate of: JERRY KROPFF    Owner: MADALINE KROPFF  
Also Selling Items from: JOE & DAWNMARIE POPLIN

**Auctioneer's Note:** This is an auction for 3 estates. LOTS OF ITEMS NOT MENTIONED. WE WILL BE RUNNING 2-3 AUCTION RINGS. Plan on spending most of the day to experience all of the items being auctioned. Please follow us on Facebook for updates or visit our website for pictures at [www.chuppsauction.com](http://www.chuppsauction.com).

**TERMS:** Cash – Credit Cards – Check with Proper ID – OK Sales Tax Applies unless exemption is shown. NOT RESPONSIBLE FOR ACCIDENTS. ANY ANNOUNCEMENTS DAY OF SALE SUPERSEDES PREVIOUS ADVERTISING.

## CHUPPS AUCTION & REAL ESTATE

Stan Chupp  
(918) 638-1157

Dale Chupp, Realtor  
Coldwell Banker Neokla Select  
(918) 630-0495

E. J. Chupp

**4x5 NET WRAP BALES** of Mixed Grass Clover. \$50 each. 417-464-3895, Manes.

**5TH WHEEL RV 98 RIVIERA:** 29ft, alpenlite, 13FT slide, very nice. \$6,500. 417-399-6383.

**BARN WOOD SIDING:** 8" & 10" wide. 573-729-7226. [www.pineridgerustic.com](http://www.pineridgerustic.com)

**AC 840 DIESEL ARTICULATING 4-WHEEL DRIVE LOADER:** \$7,250. 573-765-4406.

**US POSTAGE STAMPS:** 32 cent Civil War, sheet of 20. \$20. 573-689-2490, Bunker.

**1960 FORD THUNDERBIRD:** New numbers matching 352 engine/transmission. Runs Great. \$10,000. 1-573-430-3005. 1-573-734-6348, Bismarck.

**JOHN DEERE 5055E DIESEL TRACTOR:** 55HP, 311 hours. \$14,000 OBO. 573-301-2609.

**42X96 CONFERENCE TABLE.** \$25. 417-746-0253.

**NEW HOLLAND:** 10ft, 1411 diskbine w/ rollers. \$7,250. 573-765-4406.

**3PT TRACTOR BALE SPEAR:** 42" spear with 14" stabilizer bars. \$150. Conway, 417-718-5347.

**AUCTION REMINDER:** Farm Equipment Auction, Sat Jun 22@10:30am. Case Auction. Please see our Auction Directory for more information.

**NEW HOLLAND TN65 DIESEL TRACTOR:** Canopy, nice Loader. \$10,700. 573-765-4406.

**FARM & HOME SERVICES, WELDING & CONSTRUCTION.** \$40-\$65 per hour. 417-664-7841, Stoutland.

**2017 MASSEY FERGUSON TRACTOR:** GC1705, 24hp, hydrostat, diesel, belly-mower, front-loader, 40hrs. \$12,500. 573-619-4488.

**AUCTION REMINDER:** Public Auction Saturday June 22nd at 10 am. Knight Auction. Please see our Auction Directory for more information.

**HD 2002 DYNA:** 1450cc, 54,450 miles. \$3,000. HD 2010 CVD Softail: 1800cc, 15,570 miles. \$12,500. 813-380-1034, Clarkridge, AR.

Over 25 Years In The Livestock Business

### Cattle Sale

Every Monday at 12:00

Feeder Calves

to sell at 12:00 pm

Butcher Cows & Stock Cows

following

## Cow Sale

Fri, June 28-6:30 pm

Feed & Water Pens Available  
All Consignments Welcome  
Up Until Sale  
We Appreciate Your Business!

### Salem Livestock Auction

Hwy 32 Salem, MO  
Barn - 573-729-8880

Allen Thompson 417-932-4097	Terms of Sale: Cash or Approved Check!	Keith Robertson 314-560-3285
Chuck Thompson 417-257-5610		Renee Lauderdale 417-926-2682

**3600 FORD TRACTOR:** Very nice. \$6,500. 573-766-5640.

**JOHN DEERE 310A DIESEL BACKHOE LOADER:** \$8,850. 573-765-4406.

**LEBANON HISTORY BOOK-A PART OF OUR LIVES, 1949-1976.** \$10. 417-532-2045.

**AUCTION REMINDER:** Public Auction, Saturday, June 22@ 9:30am. Sam Crawford Auction. Please see our Auction Directory for more information.

**52.64 ACRES: \$99,900.** Abundant Deer & Turkey, ATV Paradise. Will divide Acreage. 30 acres w/year round creek through the center. \$2,400 per acre. 20 acres. \$2,100 per acre. Approximately 9 acres County Road access. \$2,000 per acre 2.5 miles from city limits. Located Cadet, MO out of city limits, quiet neighborhood.

**LOOKING FOR RIDING LAWNMOWERS:** Running and non-running. Reasonable price. 417-718-6964, within 20 miles Lebanon.

**IHC 1086 DIESEL CAB&AIR TRACTOR:** \$8,400. 573-765-4406.









**NEW/USED PARTS:** For all vehicles/machinery. (Warranted/delivery). 800-807-9612.

**1986 CUTLASS CIERA:** Excellent condition, 40,xxx miles, have all records. \$5,000. 573-873-3440, Camdenton.

**1962 CHEVY IMPALA:** 4dr. Sedan. \$9,000. 1-573-697-5065.

**AUCTION REMINDER:** Every Wednesday at 10:30 am. Farmington Livestock. Please see our Auction Directory for more information.

**18' SEA SPRITE BOAT:** Inboard/Outboard Mercruiser 160HP. \$2,800. 417-464-3895.

**CLASSIC 1994 DODGE COACHMEN CLASS-B R-V/VAN:** Very good condition, new tune-up, new tires, 82,000miles. \$10,900. 417-683-3115.

**BEILER FENCING:** New, clean, repair. Call us for an estimate. 417-217-2755.

**EXMARK ZERO TURN MOWER:** 24HP, 54" cut, stand-on rear platform. \$2,500. Great Dane zero turn, 24HP, 4' cut, sit-down, hydraulic drive. \$1,950. 636-239-4124.

**JOHN DEERE 568 ROUND BALER:** monitor, kicker, mega wide pick-up, cover net wrap, big tines. \$16,000. 573-765-4406.

**BOSTON TERRIER PUPPIES:** M, shots, guarantee. \$550. 573-238-3873, 573-208-0485, Glen Allen.

**3 LOT of MLB, NFL, NBA ROOKIE CARDS** \$10 sheet of 9. Text pics. 573-854-8132, Salem, Can text.

**JOHN DEERE 4240:** Diesel Tractor, cab and air, power shift, 3800 hours. \$29,500. 573-765-4406.

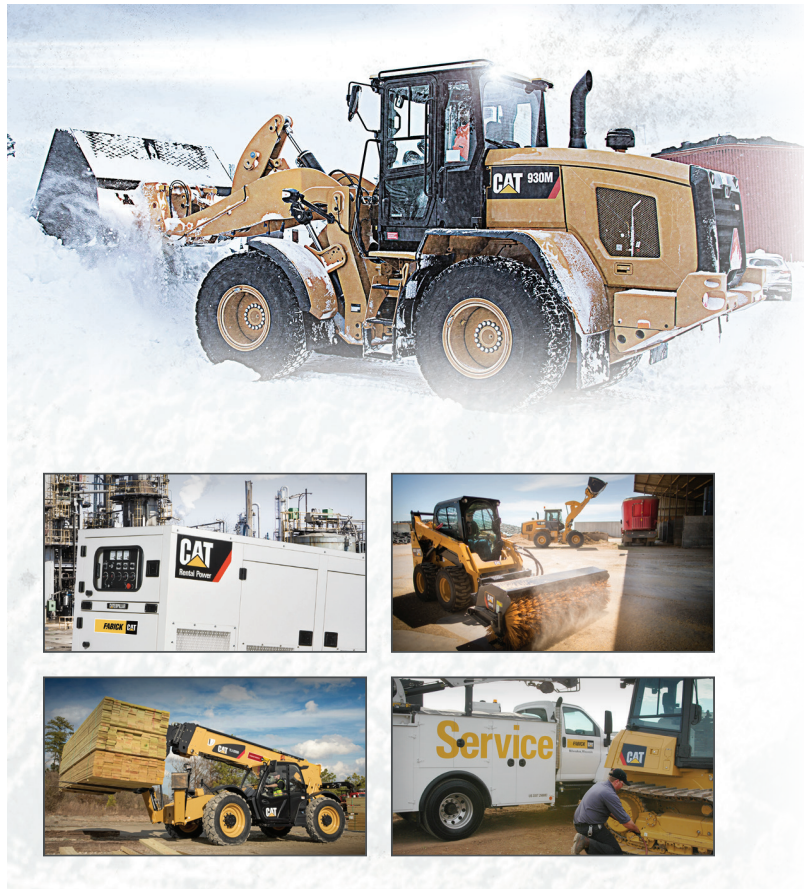

## THE RIGHT EQUIPMENT FOR EVERY JOB

*Always ready when YOU need it.*

+ From general construction to manufacturing, and every project in between, Fabick Cat is ready to serve your industry. We have the equipment you need to get the job done.

+ NEW | USED | RENTAL | SERVICE  
**WE DO IT ALL**

**800.845.9188** | [www.fabickcat.com](http://www.fabickcat.com)

**"TO EVER SERVE OUR CUSTOMERS BETTER"**



**MURRAY RIDING MOWER:** Good Tires, deck etc. needs motor. Only \$195/mower trade. 573-364-7465.

**US POSTAGE STAMPS:** 29 cent World War II, 1941, Souvenir Sheet of 10. \$10. 573-689-2490, Bunker.

**AIR BAGS OFF OF 96 3/4 TON DODGE:** good condition. \$100. Rogersville, 417-753-2747, 417-766-1991.

**LIVESTOCK WATER SYSTEMS-**Vibratory plowed water line & tank installation. 417-547-2355.

**AUCTION REMINDER:** Online Sale. ends Tuesday, June 25th, 12:30p.m. Atterberry Auctions. Please see our Auction Directory for more information.

**FANEX 5231 4-BASKET HYD FOLD TEDDER:** Nice, \$4,350. 573-765-4406.

**USED AMERICAN FAMILY DOUBLE-WIDE** These do not last! Excellent condition. Call Quick, 573-499-9993 [columbiadiscountohomes.com](http://columbiadiscountohomes.com).

**FIVE ANGUS BRED HEIFERS:** to Byergo Bull. \$2,100-each. 660-337-6311.

**DURABILT 10 WHEEL FOLDUP RAKE:** \$1,750. 573-765-4406.

**05 INTERNATIONAL EAGLE SEMI:** 10 speed automatic, Cummins motor 500 HP, double bunk, ready to go. \$14,000, will consider trade. 417-679-4355.

**1962 MASSEY FERGUSON BULL:** w/ loader, needs paint. \$4,500. 573-315-9009, Potosi.

**WANTED OLDER SCAMP CAMPER TRAILER.** [wrangler99@gmail.com](mailto:wrangler99@gmail.com). 573-364-0152.





**NEW NEW NEW DISPLAY HOUSE!!!**  
Call Marla to hear what is new inside 573-657-7040, chateauhomes.net.

**KOREAN WAR Era Colt M1911 Vintage Army Leather pistol holster .45 ACP stamped U.S. on front and Bucheimer. \$39 573-854-8132, Salem, Can text.**

**AUSTRALIAN SHEPHERD PUPPIES:**  
Ready to go, Merles & Tri-Colors, UTD on shots. For sale or swap for farm animals. 417-458-1047, 417-967-6493.

**ALUMINUM PICK UP TOOL BOX:**  
Checker plated, fits small trucks. \$95. 573-468-4924

**I BUY....** used mobile homes. Call or text 573-338-6250 or email GregS.CDH@outlook.com

**RUBBER BELTING:** Assortment sizes. 573-378-5180

**BOBCAT TRAILER-USED:** 16X80, 12,000 GVW, 4-wheel surge brakes, stand-up ramps, well built. \$3,500. 417-399-6383.

**FOR SALE:** Oak, 2x6-8-10x16's. Potosi, 314-972-2903.

**AUCTION REMINDER:** Auction. Saturday, June 22nd @ 10:00. Massey Auction. Please see our Auction Directory for more information.

**ANTIQUE 12 GAUGE:** Single barrel, shotgun. \$175. Desloge, 573-327-9068.

**1987 BONANZA BUMPER PULL STOCK TRAILER:** 16ft. \$2,250. 573-437-3671.

**AUCTION REMINDER:** Estate Auction. Sunday, June 23rd @ 1pm. Nance Auction. Please see our Auction Directory for more information.

**NEW 4-RIB BELT FOR 1431 N.H. CONDITIONER:** \$60. 417-646-8807.

**1965 CHEVY 1/2 TON:** Step side, long bed extra bed, extra parts, no motor/transmission. \$500. 417-679-4355. 417-543-0754.

# GUN SHOW

**JUNE 22<sup>ND</sup> - JUNE 23<sup>RD</sup>**

Saturday: 9AM-5PM • Sunday: 9AM-4PM

~ **Springfield, MO** ~  
**Ozarks Empire Fairgrounds**  
(3001 N. Grant Ave.)

**BUY • SELL • TRADE**  
**INFO: 563-927-8176 • www.rkshows.com**

**4020 JOHN DEERE DIESEL TRACTOR:**  
w/48 J/D loader, good condition, nice paint, excellent rubber. \$13,500. 417-763-5240, Tunas.

**FOR SALE:** 9' Vermeer 820 disc mower, completely rebuilt. Two N Fords, good condition. NAA Tractor, good condition. 7020 Allis Chalmers with cab, good tractor. 8N Ford, good condition 6' Brush hog cutter. 10' Woods brush mower. 6' Woods finish mower. St James Tractor Repair, Old Hwy 66, St James Mo. 573-263-2732.

**FREE LAB & ROTTWEILER MIX PUP:**  
Male, 2-3 mos old, black and brown, smaller dog. 417-532-6981.

**1965 FORD FAIRLANE:** 4 door sedan, 289 V8, automatic, driveable car, fair condition. \$2,500 OBO. Salem 573-729-0272.

**NICE BASSETT QUEEN BEDROOM SET:** \$400. Clever, 417-268-5586.

**CAT 951 DIESEL TRACK LOADER:**  
\$7,250. 573-765-4406.

**CB FOR SALE:** just out of CB Shop. Cleaned & Checked out. Cobra 29, 40 channel with weather channels, like new, new items, micro-clip, X-long, mounting, bracket, power plug, external speaker, magnetic antenna, extremely clean, very nice. Ready to install. \$135. Call 417-276-2435.

**L4701KUBOTA:** 4wd tractor with loader, low hours, hydro transmission, warranty. \$24,500. 417-270-1505.

**VERMEER 504-I:** 4X5, round baler, V.G.C. \$6,000. **RHINO HAY TEDDER,** like new. \$1,800. 573-265-5166/573-263-1875.

## KUSTER LOGGING

**BUYER of Standing Timber**  
**Oak and Walnut**

**Dozing Now Available**

**417-259-0047**

**References Available**



**2004 LLY DURAMAX:** 245K miles, single cab, white, 2500 GMC 4 wheel drive, very clean. \$7,500. 573-979-0223, phone/text.

**7 CHAROLAIS CROSS HEIFERS:** Fall 2018, weaned, approximately 550#, real gentle. \$800 Each. 660-596-8515.

**5 -16" JEEP/RANGER AFTER MARKET ALUMINUM WHEELS AND TIRES:**  
\$199. 573-218-9231.

**REGISTERED HEREFORD & ANGUS BULLS:** Home raised, Some Show-Me Select Qualified. 573-701-7828. Belgrade

**YORKIE FEMALE:** APRI, AKC, 3 years old. \$500. 417-934-5439.

**POWER PRUNER:** Technic telescoping pole saw. \$200. 417-860-8994, Success.

**89 DODGE OMNI:** Auto, Air. \$1,500. 314-616-9862.

**2004 OPEN RANGE FIFTH WHEEL CAMPER:** 34', all weather, in good condition. \$10,500. Lebanon, 417-718-5520.

**FOR SALE IH 7250 PEDAL TRACTOR:**  
wide front w/wagon. \$300: 573-859-6574.

**AUCTION REMINDER:** Real Estate & Estate Auction Friday, June 28th, 10am. Please see our Auction Directory for more information.

**HOME, 3 BEDROOM RANCH:** 32.37ac, North St Francois County. \$185,000. 417-255-6640.

**2 REGISTERED POLLED HEREFORD 2YR BULLS:** Baldy Maternal-Top 46%, DNA Tested, Gentle. \$1,800-\$2,000. OBO. Belgrade, 573-244-3157.

**CUSTOM SAW MILLING:** Lebanon. 417-533-4607, 417-664-1195.

**FIFTH WHEEL:** Everest 36', 3 slides, new tires, good condition. \$10,000. 417-296-2463, leave message.

**WANTED, TIMBER TO LOG ON SHARES:** Honest, reliable, references. 417-533-4607, 417-664-1195.

**5-PUPPIES SHIBA/MOUNTAIN FEIST CROSS:** ready 6-26, vaccine up-to-date, very cute. \$125obo. Norwood, 417-349-0084.

**WEEKEND WARRIORS PARADISE. HOUSE w/5 acres, livable, but needs work. 1.5 mile on Old Route 66, East of Cuba. Serious inquiries only. 573-743-4892.**

**BLUE HEELER PUPS:** Raised for 40 years. Good livestock dogs or pets. Already working. \$85 each. 660-631-5019 Warsaw.

**CHECKERED WALNUT WOOD STOCK PISTOL GRIP:** for Marlin Model 336 or 1895. \$100. Washington. 636-239-2695.

**AUCTION REMINDER:** Saturday, June 29th, 9:30am, Larinda's Auction Service. Please see our Auction Directory for more information.

**WANT STIHL GRASS TRIMMER SF5-45. Call after 6pm 417-532-6570.**

**POOL TABLES:** Installations, moves, repairs, accessories, etc. 573-646-1700.

**AUCTION REMINDER:** Estate Auction. Sun June 23rd @ 1pm. Sellers Auction. Please see our Auction Directory for more information.

**ALUMINUM WHEELS:** 4 15X10 mid 90's Chevy Pick-up 2WD. \$95. 573-368-6633, Rolla.

**KRONE 9FT 3PT DISK MOWER:** nice. \$6,100. 573-765-4406.

**GREAT PYRENEES ANATOLIAN SHEPHERD CROSS:** shots, dewormed. 3@\$50 & 3@\$100. Vienna, 573-422-3574.

**RV SERVICE:** 40 years experience, specializing in roof repair and replacement. Call Bryce, 816-204-8128, Theodosia.

**2000 CHEVY 2500 6.0 REGULAR CAB:** New tires, brakes, rotors, shocks, no rust, no pulling. Sharp. \$6,900. 417-399-6687.

**LIONEL TRAIN SET:** Steam engine, tender, caboose and other car, track and transformer. \$195. 573-364-7465, Rolla.

*Southwest Missouri*

# HORSE FEST



**29 JUNE 2019**

**HWY. 38 ARENA - MARSHFIELD, MO**

**11:00 a.m. to 4:00 p.m.**  
Confidence building riding clinic with Sonny Garguilo! 12 rider maximum. All ages welcome!  
**\$295 per rider.**

**5:00 p.m.**  
Evening activities begin: Barrel racing, Breakaway roping, Mutton bustin, Horseback obstacle course challenge, Horseback relay race, and a trick riding performance by the Gesell's Specialty Acts! Cash prizes for the winners!  
**\$25 entry fee.**

**To sign up to ride in the clinic or compete in any of the evening activities, Call or text 417-241-0509**

**12'X12' booth spaces available for \$50. Admission for spectators is \$10 each. Kids 12 and under free!**

**NEW TUBE GRILL** for 1972 Chevy Pick up. \$100 or trade. 573-734-2822.

**99 FORD RANGER:** 105,000miles, ext cab, 4dr, 2wd. \$5,000. 417-399-6383.

**FOR SALE:** Tow behind 6' John Deere Brush hog. \$600. 417-259-2203 Grovespring.

**BREEDING AGE:** Female Tri-Color Welsh Corgi, AKC registered. \$1,150. 417-422-3728.



**WANTED OLD FIREWORKS:** Rolla, Leave Message, 573-465-3561.

**OAK ENTERTAINMENT CENTER:** Needs work. Must pick up. Oak China Cabinet. Fair condition. Both Free. 417-664-9940.

**100# PROPANE GAS CYLINDER:** 24 gallon with regulator and cap. \$50. Conway, 417-718-5347.

**MOBILE HOME SAVINGS** That is what we are about for the last 36 years. New, Used, All Sizes. 573-657-2176 amegamobilehomes.com

**CAMPER SHELL:** Used for 1997 Ford 350 1 ton, long bed. Okay condition. \$135. 417-932-4655, Willow Springs.

**2007 MONTEGO BAY CAMPER:** 5th wheel, 3-slides, washer/dryer. \$15,000obo. 417-531-3001.

**WANTED CUT STOCK,** Cants, Slabs, trees length + 45" long scragg blocks. 417-650-0402.

**5AC OZARK COUNTY:** Near Bull Shoals Lake. \$9,995. 417-255-6640.

**VILLA HOMES IN ROLLA:** Has NEW and USED Mobile Homes. Call David for info: 573-578-8072.

**CB FOR SALE:** just out of CB Shop. Cleaned & Checked out. Cobra 29, 40 channel, mounting bracket, mic, new items, power plug, external speaker, magnetic antenna, mic clip, great condition, complete set up, ready to install. \$100. Call 417-276-2435.

**LINCOLN 225 WELDER.** \$100 or trade. 573-734-2822.

**TRUCK, TRAILER, AND SEMI TIRES**  
*on sale now!*

**IRONMAN TIRES**  
**YOKOHAMA**  
**MASTERTRACK**  
**FALKEN TIRE**

**LETTERMAN TRIPLE T REPAIR LLC**  
TRUCKS, TRAILERS, & TRACTORS  
417-630-2249  
417-664-0829

**MASTERTRACK Trailer Tire (265/75/16)** 10-Ply • Mounted **\$121.44\***

**YOKOHAMA (295/75/22)** 5Ry617 • Steer **\$419.00\*** \*Tax not included

**FALKEN AT3 Wild Peak (265/75/16)** ..... **\$150.00\***

**Ironman 1208 Drive Tire Close Shoulder • 11R22.5 \$293.76\***

**739 Honey Locust Rd. • Niangua, MO 65713**

**ROXOR**  
CUBA, MO 573-486-6100

**NEW MAHINDRA ROXOR FRESH OFF THE ASSEMBLY LINE!!**

- Steel Body no plastic to break
- 5 Speed Manual Transmission no belt to break
- Fully-boxed, ladder-construction, steel truck-style frame
- Turbo Diesel 4 cycle engine which produces 144 ft lbs of torque and 3490 lbs of towing capacity to get your jobs done. • Made in Detroit
- 2 YEAR WARRANTY OR 12,000 MILES • Starting at \$15,999

Visit us at [www.cowtownusainc.com](http://www.cowtownusainc.com)

**VARIOUS RACING DECALS.** NHRA, Jeggs, Summit Racing, Mr Horsepower, Comp Cams. Set of 10, \$15 each. 573-854-8132, Salem, Can text.

**OLD WOODEN THREE DRAWER DRESSER:** w/mirror. \$75. 573-327-9068.

**GLEANER K COMBINE:** 10ft header, always shedded, good fescue machine. \$1,500. Warsaw, 660-723-0103.

**MERCEDES BENZ 300D: Diesel, 1981, not running, complete car. \$550. 417-932-4655, Willow Springs.**

**AUCTION REMINDER:** Public Auction. Saturday, June 29 @ 10:00. Drenon Auction. Please see our Auction Directory for more information.

**AUCTION REMINDER:** Sunday, June 23rd, 1pm. Lorts Auction. Please see our Auction Directory for more information.

**OLD 20 GAUGE:** Single barrel shotgun. \$175. Desloge, 573-327-9068.

**5TH WHEEL RV 98 RIVIERA:** 29ft, alpenlite, 13FT slide, very nice. \$6,500. 417-399-6383.

**WANTED OLDER MODEL ROLLBACK CAR HAULER:** excellent shape. 573-734-2822.

**40 PLUS OLD CAR MAGAZINES For Sale:** Street Rodder, Hot Rod, etc. \$15 all. 417-457-1023.

**2005 HONDA 750 SHADOW SPIRIT:** 17,500 miles, windshield, hard saddlebags, race tuned, Cobra pipes, new front/rear sprocket/chain. \$3,000 OBO. 417-399-4340, Flemington, call or text.

**BOBCAT 853 DIESEL SKID STEER:** Cab, 58hp. \$8,950. 573-765-4406.

**AUCTION REMINDER:** Public Auction. Saturday, June 22 @ 9am. Foster Auction. Please see our Auction Directory for more information.

**JOHN DEERE 260:**3pt, disc mower. \$3,700. 573-765-4406.

**FRENCHIE PUPPIES:** Most colors, M/F, shots, guarantee. Prices \$895-\$3,000. 573-238-3873, 573-208-0485.

**JACK RUSSELL CROSS PUPPIES:** \$75 OBO. 573-539-2522, Versailles.

**FAINTING GOATS:** need to move, 100% purebred bucklings, born this spring. \$100-selection of 6. LakeofOzarks, 573-216-7796.

**MF 550 COMBINE:** RWA hydro, 1,923 hours. \$15,000. 636-278-6065.

**FREE MALE CAT** to loving home: neutered, great indoors and outdoors. 417-664-9940.

**PUT MORE \$\$\$ IN YOUR POCKET!!** Lewis Cattle Oiler. 417-286-3540 or 774-696-2344.

**1979 CORVETTE:** T-Top, front end wrecked, no motor/transmission. \$500, 417-679-4355. 417-543-0754.

**AUCTION REMINDER:** Public Auction Saturday June 22nd at 10 am. Knight Auction. Please see our Auction Directory for more information.

**DARDEN PROFESSIONAL TIMBER HARVESTING, BUYING STANDING TIMBER:** Great prices, improve wildlife habitat and improve forest health. State Certified & Fully Insured! 573-247-4808 or 573-739-1122. Salem

**3pt TWO-SECTION HARROW.** \$200. Rogersville. 417-753-2747, 417-766-1991.

**1960 FORD THUNDERBIRD:** New numbers matching 352 engine/transmission. Runs Great. \$10,000. 1-573-430-3005. 1-573-734-6348, Bismarck.

**42X96 CONFERENCE TABLE.** \$25. 417-746-0253.

**BARN WOOD SIDING:** 8" & 10" wide. 573-729-7226. www.pineridgerustic.com

**AC 840 DIESEL ARTICULATING 4-WHEEL DRIVE LOADER:** \$7,250. 573-765-4406.

**AUCTION REMINDER:** Farm Equipment Auction, Sat Jun 22@10:30am. Case Auction. Please see our Auction Directory for more information.

**WANTED MAYTAG RINGER WASHER:** any condition. Norwood, 417-746-0253.

**3600 FORD TRACTOR:** Very nice. \$6,500. 573-766-5640.

**NEW HOLLAND TN65 DIESEL TRACTOR:** Canopy, nice Loader. \$10,700. 573-765-4406.

# LS TRACTOR 4.99%\* For 84 Months

# NO MONEY DOWN!

**LS TRACTOR XG3025**  
25hp, 4 WD, Shuttle Shift, larger frame, Fluid in Tires, 5ft Woods Cutter, Woods Pallet, Forks, 5ft Box Blade, 18ft Trailer with LED Lights, 1 Brake, Treated Floor

\$18,700+

While Supplies Last



**CHECK OUT THIS AMAZING DEAL.**

**LS TRACTOR XU6168** \$38,950+

**Tractor w/Self Leveling Loader**

**FREE** 7" Brush Hog  
**FREE** Double Bale Spear  
**FREE** Ballast in Tires



3 sets of remotes, Rear 3pt arm lever, Extendable 3pt arms, Cab with AC, Heat and Radio, Ag Tires, 4wd, 6 year powertrain warranty. Shuttle shift transmission

Up To 6 Year  
Powertrain Warranty

\*These are cash prices for these models. Lose \$2,000\* Cash Rebate when you trade. \*With approved credit. Not all will qualify. See dealer for details. Limited Time offer.

DIAMOND EQUIPMENT

Just 6 Miles North Of Freeburg On Hwy 63  
573-455-2617

Just North Of Hwy 50 On E. McCarty, Jefferson City, MO  
573-635-4500 • www.diamondrequipment.com

**WILBER'S FISH BRANCH ANGUS:** Large selection 14-16month old bulls available, Calving ease, good growth and carcass traits, very docile. Mexico, Mo. 573-473-6019. www.fishbranch.com

**OVERHEAD GARAGE DOOR:** 7'x16'. \$100. 573-764-2270.

**AUCTION REMINDER:** Cattle Sale every Monday at Noon. Salem Livestock. Please see our Auction Directory for more information.

**4x5 NET WRAP BALES** of Mixed Grass Clover. \$50 each. 417-464-3895, Manes.

**JOHN DEERE 5055E DIESEL TRACTOR:** 55HP, 311 hours. \$14,000 OBO. 573-301-2609.

**2017 MASSEY FERGUSON TRACTOR:** GC1705, 24hp, hydrostat, diesel, belly-mower, front-loader, 40hrs. \$12,500. 573-619-4488.

**3PT TRACTOR BALE SPEAR:** 42" spear with 14" stabilizer bars. \$150. Conway, 417-718-5347.

**US POSTAGE STAMPS:** 32 cent Civil War, sheet of 20. \$20. 573-689-2490, Bunker.

**FARM & HOME SERVICES, WELDING & CONSTRUCTION.** \$40-\$65 per hour. 417-664-7841, Stoutland.

**NEW HOLLAND:** 10ft, 1411 diskbine w/ rollers. \$7,250. 573-765-4406.

**1969 280SE MERCEDES BENZ:** Restomod (Looks like a Convertible), Fun car, 350 Chevy (needs some work). \$2,800 OBO. 417-256-2561.

**FREE AKC REG. GERMAN SHEPHERD:** 1 year old, black & tan, very friendly, good behavior. 630-687-0705.



**JOHN DEERE 310A DIESEL BACKHOE LOADER:** \$8,850. 573-765-4406.

**CUB CADET 50IN MOWER DECK:** for zero turn mower, will fit most 48" - 54" mowers, excellent condition, with 3 blades. \$195. 573-364-7465.

**LEBANON HISTORY BOOK-A PART OF OUR LIVES, 1949-1976. \$10. 417-532-2045.**

**OLD FARM TABLE:** 10' long, 38" wide, seats 12. \$300. 417-742-1234.

**IHC 684 DIESEL TRACTOR:** w/loader. \$9,850. (573)765-4406

**SET OF WHEEL CHOCKS:** Color is Safety Yellow. \$25. 636-239-2695, Washington

**AUCTION REMINDER:** Estate Auction Saturday, June 29th, 9:30am. Please see our Auction Directory for more information.

**SWAP MEET: June 29th. VENDORS WANTED. 417-532-6666. Treasures, 1060 Tower Rd, Lebanon. On Facebook-Treasures LLC.**

**IHC 1086 DIESEL CAB&AIR TRACTOR:** \$8,400. 573-765-4406.

**05 INTERNATIONAL EAGLE SEMI:** 10 speed automatic, Cummins motor 500 HP, double bunk, ready to go. \$14,000, will consider trade. 417-679-4355.

**27 GAL FUEL TANK:** Fiberglass. \$60. Rogersville. 417-753-2747, 417-766-1991.

**1890 OPTOMETRIST COMPLETE KIT:** 250 lenses, German + English Eye Charts, leather case. \$200. 573-764-3517, call in pm.

**SPARTANS MOWERS** MADE IN THE USA

**STARTING AT \$3,999**

**AWESOMEMOWERS.COM**  
417-532-9132

**FORT AWESOME POWERSPORTS**  
2410 Evergreen Pkwy, Lebanon  
(next to Heartland Antique Mall)

**NEW 32' & 36' EZ HAUL HAY TRAILERS IN STOCK**

32' \$4,822  
36' \$4,922

Like Us On facebook

**JIM'S MOTORS TRAILERS**  
TRUCKS and TRAILERS  
Great Service! Great Prices! Since 1957

I-44 at Exit 208 • Cuba, MO  
www.jimsmotors.com  
**(800)897-9840**

**HD 2002 DYNA:** 1450cc, 54,450 miles. \$3,000. HD 2010 CVD Softail: 1800cc, 15,570 miles. \$12,500. 813-380-1034, Clarkridge, AR.

**AUCTION REMINDER:** Public Auction, Saturday, June 22@ 9:30am. Sam Crawford Auction. Please see our Auction Directory for more information.

**52.64 ACRES: \$99,900. Abundant Deer & Turkey, ATV Paradise. Will divide Acreage. 30 acres w/year round creek through the center. \$2,400 per acre. 20 acres. \$2,100 per acre. Approximately 9 acres County Road access. \$2,000 per acre 2.5 miles from city limits. Located Cadet, MO out of city limits, quiet neighborhood.**

**FORD 8N TRACTOR:** Sherman transmission, good condition. \$2,000. John Deere 4010 TrackLoader; recent overhaul and paint. \$6,800. Rogersville. 417-753-2747, 417-766-1991.

**LOOKING FOR RIDING LAWNMOWERS:** Running and non-running. Reasonable price. 417-718-6964, within 20 miles Lebanon.

**GENT'S VINTAGE WATCH COLLECTION:** Over 40 Classic models. \$150. 573-764-3517, call in pm.

**18 STUB GUARDS:** for Hesston PT7 or 10 Haybine. \$20. Gerald, 573-764-2270.

**FREE FEMALE CAT** to loving home: spayed, great with kids, good outdoors and indoors. 417-664-9940.

**AUCTION REMINDER:** Thursday, June 27th at 9: 03 am. Chupps Auction. Please see our Auction Directory for more information.

**CLASSIC 1994 DODGE COACHMEN CLASS-B R-V/VAN:** Very good condition, new tune-up, new tires, 82,000miles. \$10,900. 417-683-3115.

**AUGER:** 8x57, good condition. \$2,500. 573-378-5180.

**1890 SOUTH BEND GRAIN SEEDER:** Shoulder held, wood w/iron gears. \$100. 573-764-3517, call in pm.

**2005 LOWE CAMO ROUGHNECK 1760 BOAT MOTOR & TRAILER:** \$6,500. Questions? 417-531-2510

**YAMAHA SMALL FINISH MOWER:** \$150 or trade. 573-734-2822.

**DYNO CHARGE 990 ELECTRIC FENCER:** Solid state for 20 miles. \$50. 636-239-2695.

**MALE BEAGLE PUPPY:** \$50. 417-531-3001.

**USED AMERICAN FAMILY DOUBLE-WIDE** These do not last! Excellent condition. Call Quick, 573-499-9993 [columbiadiscounthomes.com](http://columbiadiscounthomes.com).

**NEW/USED PARTS:** For all vehicles/machinery. (Warranted/delivery). 800-807-9612.

**CASE 580C:** Diesel backhoe, Loader. \$8,850. 573-765-4406.

**1986 CUTLASS CIERA:** Excellent condition, 40,xxx miles, have all records. \$5,000. 573-873-3440, Camdenton.

**GARDEN TILLERS.** Troy Bilt rear-tine. \$300. Weedeater front-tine. \$200. Craftsman mini tiller. \$75. 417-860-8994, Success.

**1962 CHEVY IMPALA:** 4dr. Sedan. \$9,000. 1-573-697-5065.

**AUCTION REMINDER:** Every Wednesday at 10:30 am. Farmington Livestock. Please see our Auction Directory for more information.

**MURRAY RIDING MOWER:** Good Tires, deck etc. needs motor. Only \$195/mower trade. 573-364-7465.

**CHEVY 1957 CHASSIS:** 6-cyl, 3-speed, no-rust. \$2,200. 573-636-8000.

**EXMARK ZERO TURN MOWER:** 24HP, 54" cut, stand-on rear platform. \$2,500. Great Dane zero turn, 24HP, 4' cut, sit-down, hydraulic drive. \$1,950. 636-239-4124.

**AUCTION REMINDER:** Online Sale. ends Tuesday, June 25th, 12:30p.m. Atterberry Auctions. Please see our Auction Directory for more information.

**FANEX 5231 4-BASKET HYD FOLD TEDDER:** Nice, \$4,350. 573-765-4406.

**WANTED HOOD FOR JOHN DEERE RIDING MOWER 225:** 573-859-6574.

**JOHN DEERE 568 ROUND BALER:** monitor, kicker, mega wide pick-up, cover net wrap, big tines. \$16,000. 573-765-4406.

**FREE PUPPIES:** 6wks, male and female, Mountain Kur. 573-996-6044.

**BEILER FENCING:** New, clean, repair. Call us for an estimate. 417-217-2755.

**WANTED OLDER SCAMP CAMPER TRAILER.** wrangler99@ymail.com. 573-364-0152.

**FIVE ANGUS BRED HEIFERS:** to Byergo Bull. \$2,100-each. 660-337-6311.

**FOR SALE:** Pembroke Welsh Corgi Pups. Farm raised, AKC registered, available black tris & reds. 573-473-0633. Paris.

**AUCTION REMINDER:** Saturday, June 22, 9:30am, Larinda's Auction Service. Please see our Auction Directory for more information.

**NEEDING TO RE-HOME** wonderful dog. 2.5 year Boxer Mix: obedience /crate trained, great traveling dog. Good w/animals and people. Great companion. 224-637-5988.

**Rotating Hay Carriage**

\$5,150  
\$510 Down  
\$90 Per Week  
w.a.c.

**Cowtown USA • 1-800-258-6898**  
I-44 & Hwy F • Exit 203 • Cuba, MO  
View At cowtownusa.com - See Video

**TASK. TASK. DONE.**

**RTR12 SERIES** **3 YEAR** Limited Dealer Warranty

ROTARY TILLERS  
15-60 HP 42", 50", 58", 66", 74"

- Reverse rotation
- Offset capabilities
- Lower clevis hitch for easy hook-up
- Steel plate upper hitch
- Seven position skid shoes
- 15" Rotor swing
- 4" C" shaped blades per flange

**AGRI ENTERPRISES**  
For Outstanding Products & Service

1-1/2 Miles South Of Licking, MO On Hwy 63  
**573-674-2203**  
**1-800-653-7152**

www.landpride.com www.agri-enterprises.com

**US POSTAGE STAMPS:** 29 cent World War II, 1941, Souvenir Sheet of 10. \$10. 573-689-2490, Bunker.

**AIR BAGS OFF OF 96 3/4 TON DODGE:** good condition. \$100. Rogersville, 417-753-2747, 417-766-1991.

**WANTED PINBALL MACHINES.** 573-424-7200.

**WHIRLPOOL DRYER:** front load. \$200. 417-286-3588, Stoutland.

**GUINEA PIGS:** \$20 each, All ages, all colors. 636-629-0113. St. Clair.

**18' SEA SPRITE BOAT:** Inboard/Outboard Mercruiser 160HP. \$2,800. 417-464-3895.

**JOHN DEERE 4240:** Diesel Tractor, cab and air, power shift, 3800 hours. \$29,500. 573-765-4406.

**LIVESTOCK WATER SYSTEMS-**Vibratory plowed water line & tank installation. 417-547-2355.

**BOSTON TERRIER PUPPIES:** M, shots, guarantee. \$550. 573-238-3873, 573-208-0485, Glen Allen.

**3 LOT of MLB, NFL, NBA ROOKIE CARDS** \$10 sheet of 9. Text pics. 573-854-8132, Salem, Can text.

**2008 CHEVY 2500HD PICKUP:** Black, Crew Cab, 4WD, Duramax, Custom 18" wheels, Performance upgrades deleted & tuned, 192,000 miles. 660-998-6046.

**DURABILT 10 WHEEL FOLDUP RAKE:** \$1,750. 573-765-4406.

**1962 MASSEY FERGUSON BULL:** w/ loader, needs paint. \$4,500. 573-315-9009, Potosi.

**PINE LOG SIDING SALE:** \$1.19 per L.F. www.pineridgerustic.com 573-729-7226, 573-247-2823.

**WHEEL FOR FORD 8N TRACTOR:** 3"X 19". \$30. Gerald, 573-764-2270.

**INDIAN PICTORIAL HISTORY BOOKS FOR SALE.** 1. Cherokee, People of the Written Word. \$10. 2. Sioux, Warriors of the Plains. \$10. Both hardback, excellent condition. 417-532-2045.

**HAYRAKE NEW HOLLAND 258:** New tires, no missing teeth. \$1,450. New Haven, 636-667-2192.

**CRAFTSMAN FLOOR DRILL PRESS.** \$150. 55 gallon hand Fuel Pump. \$50 573-378-5180

**NEW HOLLAND SQUARE HAY BALER 277 & Hay Rake.** \$2,950. 636-239-4124.



# WEEKLY TRADER MAGAZINE

# YOUR AD GOES HERE!

**Add YELLOW Color For An Additional \$3 Per Reader Ad**

*All ads will include Phone Number (unless requested to be deleted by advertiser) and City Or Town, Phone Number with Area Code counts as one word. City or Town counts as one word.*

**RATE: 80¢ Per Word. All Classified Ads Require Payment Before Print.**

(1) 80¢	(2) \$1.60	(3) \$2.40	(4) \$3.20
(5) \$4.00	(6) \$4.80	(7) \$5.60	(8) \$6.40
(9) \$7.20	(10) \$8.00	(11) \$8.80	(12) \$9.60
(13) \$10.40	(14) \$11.20	(15) \$12.00	(16) \$12.80
(17) \$13.60	(18) \$14.40	(19) \$15.20	(20) \$16.00
(21) \$16.80	(22) \$17.60	(23) \$18.40	(24) \$19.20
(25) \$20.00	(26) \$20.80	(27) \$21.60	(28) \$22.40
(29) \$23.20	(30) \$24.00	(31) \$24.80	(32) \$25.60
(33) \$26.40	(34) \$27.20	(35) \$28.00	(36) \$28.80
(37) \$29.60	(38) \$30.40	(39) \$31.20	(40) \$32.00

## Place your Classified Ad TODAY!

**417-532-2800 • 800-665-8875**

**Fax: 417-532-8140**

**Or Mail To: P.O. Box 192 • Lebanon, MO 65536**

For your convenience we accept MasterCard, Visa, Discover or American Express



**DEADLINE FOR CLASSIFIED ADS: MONDAY 12 NOON!!**

Name \_\_\_\_\_

Address \_\_\_\_\_

City \_\_\_\_\_ Email \_\_\_\_\_

State \_\_\_\_\_ Zip Code \_\_\_\_\_ Phone \_\_\_\_\_

**Ad Total \$ \_\_\_\_\_ X # Weeks \_\_\_\_\_ = Amount Enclosed \$ \_\_\_\_\_**

# WEEKLY TRADER MAGAZINE

*This is...*

# WEEKLY TRADER COUNTRY!



**Place Your Ad With Us Today!**

**417-532-9131** CHECK US OUT ONLINE AT: [myweeklytrader.com](http://myweeklytrader.com)