

Vol. 26 No.13

JULY 04, 2019

800-543-8271 • 800-665-8875

FREE
WEEKLY

TRADER

MAGAZINE



Find us on
Facebook

@myweeklytrader

Auctions - Pg. 22

MYWEEKLYTRADER.COM

CONNECTING BUYERS & SELLERS

*Specializing in selling
Missouri farms & ranches*



225 Acres - Bear Creek

The property features include big fields of cattle pasture, river bottom hay fields, over a mile of Bear Creek, one nice pond, big mature timber, good fences, excellent deer and turkey hunting, and yes there is an old early 1900's farm house. The old but sturdy structure would make a great hunting cabin for the family, or a group of friends looking to purchase a great hunting/river recreational farm.

91 Acres - Benton County

Do you Covet "QUIETUDE"? This Spacious 3BR Frame Home comes with a Smaller Guest Home, on a Perimeter-Fenced 91 Acre Farm that's Half Open, with Barns, Ponds, Outbuildings, Garden Spot, Fruit Trees & MORE... Good Deer & Turkey Hunting, Close to Truman & Lake of the Ozarks.

Only \$329K.



Farm & Home Sales^{LLC}
417-276-4868

The Summer of SEEGER!

Best Selection of Pre-Owned In The Area!

Our Latest Used Inventory!

7349A	2017 RAM 1500	\$34,988	7796A	2014 HONDA CR-Z	\$13,988	P9553	2016 TOYOTA RAV4	\$18,988
P9540	2018 TOYOTA 4RUNNER	\$32,988	7801B	2015 MAZDA CX-5	\$13,988	7384A	2018 TOYOTA RAV4	\$27,588
7623A	2015 TOYOTA 4RUNNER	\$32,788	7423A	2018 FORD EXPLORER	\$32,988	7785A	2013 NISSAN ROGUE	\$10,988
7703A	2016 TOYOTA 4RUNNER	\$39,988	7674C	2007 FORD F150	\$10,988	P9539	2018 NISSAN SENTRA	\$14,588
7766A	2018 TOYOTA 4RUNNER	\$41,988	7683A	2011 TOYOTA FJ CRUISER	\$24,988	P9529	2018 TOYOTA SEQUOIA	\$39,988
P9551	2016 TOYOTA AVALON	\$24,988	P9531	2017 NISSAN FRONTIER	\$29,988	P9547	2018 TOYOTA SEQUOIA	\$41,988
7280A	2018 TOYOTA AVALON	\$24,988	P9538	2018 DODGE GRAND CARAVAN	\$19,988	P9504	2019 TOYOTA SIENNA	\$31,988
7754A	2013 TOYOTA AVALON	\$15,988	P9544A	2010 JEEP GRAND CHEROKEE	\$9,988	P9534	2016 TOYOTA SIENNA	\$23,988
7774B	2008 DODGE CALIBER	\$6,988	P9556	2016 TOYOTA HIGHLANDER	\$32,988	P9545	2015 TOYOTA SIENNA	\$22,988
P9548	2018 TOYOTA CAMRY	\$20,988	P9557	2016 TOYOTA HIGHLANDER	\$29,988	7740B	2011 TOYOTA SIENNA	\$12,988
P9554	2017 TOYOTA CAMRY	\$17,988	7776A	2015 TOYOTA HIGHLANDER	\$28,588	7632B	2014 CHEVY SONIC	\$10,988
P9555	2016 TOYOTA CAMRY	\$17,988	7353A	2012 CHEVY IMPALA	\$7,988	P9537	2015 TOYOTA TACOMA	\$27,588
P9560	2016 TOYOTA CAMRY	\$16,988	P9501A	2014 CHEVY IMPALA LIMITED	\$9,988	7633A	2016 TOYOTA TACOMA	\$29,988
P9561	2015 TOYOTA CAMRY	\$15,988	P9528	2018 CHEVY MALIBU	\$18,588	7634A	2016 CHEVY TAHOE	\$42,588
7564A	2016 DODGE CHALLENGER	\$34,988	P9541	2018 NISSAN MAXIMA	\$22,588	7483B	2017 CHEVY TRAX	\$16,988
7529C	2016 DODGE CHARGER	\$20,988	7801A	2014 MAZDA MAZDA 3	\$12,988	P9542	2018 TOYOTA TUNDRA	\$41,988
P9499A	2017 JEEP COMPASS	\$12,988	7654B	2015 LINCOLN MKS	\$19,988	P9567	2012 JEEP WRANGLER	\$20,988
P9549	2018 TOYOTA COROLLA	\$15,988	P9536	2014 FORD MUSTANG	\$23,988	7605A	2012 JEEP WRANGLER	\$20,988
P9550	2018 TOYOTA COROLLA	\$15,988	P9525A	2015 FORD MUSTANG	\$26,988			
P9558	2016 TOYOTA COROLLA	\$15,988	P9512A	2018 HONDA ODYSSEY	\$34,588			
P9559	2016 TOYOTA COROLLA	\$13,988	P9522	2019 NISSAN PATHFINDER	\$26,588			
7758A	2014 TOYOTA COROLLA	\$11,788	P9563	2016 TOYOTA PRIUS C	\$15,588			
7768A	2010 TOYOTA COROLLA	\$8,688	P9503	2018 TOYOTA RAV4	\$22,588			
7488A	2014 CHEVY CRUZE	\$10,988	P9552	2018 TOYOTA RAV4	\$23,588			



PROUD WINNER OF THE PRESIDENT'S AWARD FOR THE 2ND YEAR IN A ROW!



TOYOTA
Let's Go Places

Doing Business the Right Way The Seeger Way



ENGINES FOR LIFE

Call for details
Non-Factory Lifetime Limited Warranty
Good at participating dealerships



SATURDAY SERVICE 8AM-4PM



FRESH NEW LOOK
FRESH NEW FEEL
FRESH NEW ATMOSPHERE



Toll Free: 800-844-6026

SEEGER CARE

- PREOWNED VEHICLES COME WITH SEEGER CARE!**
- 1 **FREE** (3) SCHEDULED OIL AND FILTER CHANGES
 - 2 **FREE** MULTI-POINT INSPECTION WITH EVERY OIL CHANGE
 - 3 **FREE** EXTERIOR CAR WASH WITH EVERY SERVICE VISIT
 - 4 **FREE** LIFETIME SAFETY AND EMISSION TESTING
 - 5 **FREE** SAME-DAY SERVICE LOANER CAR
 - 6 **FREE** TANK OF GAS
- Service Only at Seeger St Robert/St Louis

*Does not include tax, title, and license. Prices do not include any College Grad or Military Rebate. See sales rep to see if you would qualify for additional savings. Prices exclude 199 dealer administrative fee. Cannot be combined with any other offer. Prior sales final. See dealer for details. †Advertised vehicle may not be exactly as pictured and are subject to prior sale. We cannot be responsible for typographical or photographic error. * No payment for 90 days from purchase with approved credit.

STARTING AT \$2,199

PRICE SUBJECT TO CHANGE WITHOUT NOTICE.
SEE DEALER FOR DETAILS



For Outstanding Products & Service
AGRI-ENTERPRISES

1-1/2 Miles South Of Licking,
MO On Hwy 63

573-674-2203 • 1-800-653-7152

www.agri-enterprises.com



99 FORD RANGER: 105,000miles, ext cab, 4dr, 2wd. \$5,000. 417-399-6383.

WANTED: Logging help. 417-733-2987

LIVESTOCK WATER SYSTEMS-Vibratory plowed water line & tank installation. 417-547-2355.

SEARS CRAFTSMAN 12" CONTRACTOR SERIES COMPOUND 3 1/2HP MITER SAW: w/adjustable aluminum table. Works great! \$175. 417-718-5347.

2007 MONTEGO BAY CAMPER: 5th wheel, 3-slides, washer/dryer. \$15,000obo. 417-531-3001.

1890 SOUTH BEND GRAIN SEEDER: Shoulder held, wood w/iron gears. \$100. 573-764-3517, call in pm.

CUB CADET 50IN MOWER DECK: for zero turn mower, will fit most 48" - 54" mowers, excellent condition, with 3 blades. \$195. 573-364-7465.

VOTED #1 BEST Preowned Car Dealership

TIM'S USED CARS
(573) 341-3828 • 1334 South Bishop (Hwy. 63) • Rolla, MO
Next to Hwy. CC • www.tims-used-cars.com

	<p>2014 Ford F-150, FX4, Ext. Cab, 4x4, 5.0 V-8, Power Equipped, 84,xxx Miles Only \$22,900</p>	
	<p>2015 Ford Transit 250 Cargo, 3.7 V-6, Power Equipped, 84,xxx Miles Only \$17,500</p>	

2011 Chrysler Town & Country Touring L
Power Equipped, Leather,
145,xxx Miles
Only \$7,800

2007 Infiniti, QX56, AWD,
5.6 V-8, Loaded with Options, 7 Passenger,
144,xxx Miles
Only \$10,500

LARGE SELECTION OF CARS, TRUCKS, SUVs & VANS!

USED EQUIPMENT

- 920 Cat Wheel Loader
- 7010 Mahindra, 4WD, with cab & loader.
- JD 336 Baler • JD 350 Sickle mower with 9' bar
- Gehl Silage Chopper
- 5', 6' & 7' Brush Cutter
- Landpride 10' Brush Cutter
- JD 10' Cultipacker
- 3pt. 3 bottom plow
- 12' Spring Tooth Harrow 3pt. 2 Disc Disc Plow
- Other Misc Equipment

For Outstanding Products & Service
AGRI-ENTERPRISES
1-1/2 Miles South Of Licking, MO On Hwy 63
573-674-2203 • 1-800-653-7152
www.agri-enterprises.com

NEW HOLLAND 451 SICKLE MOWER: 7FT , 3PT. \$875. 573-765-4406.

PRIVATE GUN COLLECTION: 417-664-3222.

Offering the Area's LOWEST METAL PRICES!



Custom Homes • Metal Roofs

Pole Barn Packages

24'x32'x10' materials only	\$5,075	30'x60'x10' materials only	\$8,600
24'x40'x10' materials only	\$5,775	40'x60'x12' materials only	\$11,525
30'x40'x10' materials only	\$6,550		

Plus Sales Tax And Delivery.
Labor available at additional cost.
Call for quote.

Compare Before You Buy.

We Use Only The **Highest Quality** Materials!



ALL MATERIAL PACKAGES INCLUDE...

- ✓ #1 Yellow Pine Lumber
- ✓ #1-40 Yr. Painted
- Metal w/Screws
- ✓ 1-10' Overhead Door
- ✓ 1-36" Entry Door

Fully Insured



PORTABLE BUILDINGS

Rent to Own
No Credit Check

29 Gauge

#1 PAINTED METAL

- ★ Lifetime Warranty - \$70.00 Sq.
- ★ 40 Year Warranty - \$67.00 Sq.
- ★ 20 Year Warranty - \$64.00 Sq.
- ★ 25 Year Galvalume - \$54.00 Sq.

Labor prices will be higher in locations over 75 miles from Marshfield, MO

1049 SCHOOLVIEW DR.
Marshfield, MO



Marshfield BUILDINGS

www.marshfieldbuildings.com



417-859-7744

Toll Free 1-866-859-7733

BOSTON TERRIER PUPPIES: M, shots, guarantee. \$550. 573-238-3873, 573-208-0485, Glen Allen.

BOBCAT 853 DIESEL SKID STEER LOADER: Cab, 57hp. \$8,950. 573-765-4406.

BALANCER AND CRANK FOR 268 FORD TRACTOR DIESEL: no block, make offer or trade for like new 18-4-34 Firestone field and road, F-151 tire. 573-459-6488.

18' SEA SPRITE BOAT: Inboard/Outboard Mercruiser 160HP. \$2,800. 417-464-3895.

ALUMINUM PICK UP TOOL BOX: Checker plated, fits small trucks. \$95. 573-468-4924

BARE CYLINDER HEAD: for 4010 JD diesel, machined for 4020 valves. \$200. 573-459-6488.

www.gatorjetboats.com



Jet Drive & Performance Parts

IN-STOCK!

86 Hwy. UU Cuba, MO (2 Miles East of Cuba)

Custom Built Aluminum Inboard Jets

(573) 885-0052

BEILER FENCING: New, clean, repair. Call us for an estimate. 417-217-2755.

SET OF WHEEL CHOCKS: Color is Safety Yellow. \$25. 636-239-2695, Washington

4x5 NET WRAP BALES of Mixed Grass Clover. \$50 each. 417-464-3895, Manes.

YORKIE TEACUP FEMALE for sale. 10 weeks. 417-217-9135, Houston.

ANTIQUE 12 GAUGE: Single barrel, shotgun. \$175. Desloge, 573-327-9068.

OMAR'S LOGGING: Oak and Walnut, excellent prices, Amish owned and operated. 417-741-0440, leave message.

AUCTION REMINDER: Public Auction, Saturday, July 6 @ 10:00. Capon Auction. Please see our Auction Directory for more information.

TECUMSEH 15HP MOTOR: down-shaft. \$100. 636-297-1747.

POOL TABLES: Installations, moves, recoverers, repairs, accessories, etc. 573-646-1700.

WEEKLY TRADER MAGAZINE

Vol. 26 July 04, 2019 No. 13

Published By

Lebanon Publishing Co. Inc.
PO Box 192, Lebanon, MO 65536

417-532-2800

www.myweeklytrader.com

Everything advertised in this publication must be made available for purchase, use or patronage without regard to race, creed, color, sex, age or national origin of the purchaser, user or patron. The Publisher will not be responsible for misinformation, misprints, typographical errors, etc. Opinions expressed are not necessarily those of the Publisher. All rights reserved. No part of this material may be reproduced by any means without permission in writing from the Publisher. We reserve the right to refuse any ad if we deem necessary. Our list and map indicate counties in which the Weekly Trader is delivered. The magazine is not necessarily placed in all communities in a particular county. A list of all retail drops for a county may be obtained by contacting the Weekly Trader office at PO Box 192, Lebanon, MO 65536.

CUSTOM SAW MILLING: Lebanon. 417-533-4607, 417-664-1195.

FANEX 5231 4-BASKET HYD FOLD TEDDER: Nice, \$4,350. 573-765-4406.

06' F-150 CREW 4X4: Loaded, 125,000miles. \$9,250. 417-399-6383.

WANT STIHL GRASS TRIMMER SF5-45. Call after 6pm 417-532-6570.

2005 HONDA 750 SHADOW SPIRIT: 17,500 miles, windshield, hard saddlebags, race tuned, Cobra pipes, new front/rear sprocket/chain. \$3,000 OBO. 417-399-4340, Flemington, call or text.

1998 3500 4WD DODGE DUALLY TRUCK EXT CAB: 8' bed, good cab mounts, frame and bed floor, will remove 5.9 cummins, auto transmission and transfer case, before selling. \$2,000. 573-459-6488.

8FT OFFSET DISK, good blades. \$2,500. 573-765-4406.



Payments this low add up to a lot of work getting done.

The L2501DT was built to handle any job with ease. And get it done right. Available now with payments so low that putting it to work is anything but a burden. Visit us today.



\$139 A MONTH 84 MONTHS

Farm Equipment Sales Inc
 909 E Karsch
 Farmington, Mo 63640
 573-756-4121

KubotaUSA.com
 © Kubota Tractor Corporation 2019. 0% A.P.R., 20% down, financing for 84 months on purchases of new Kubota L2501DT w/R4 tires from participating dealers in-stock inventory is available to qualified purchasers through Kubota Credit Corporation USA, subject to credit approval. Example: 84 monthly payments of \$11.90 per \$1,000 financed. Example amount based on sales price of \$14,595. Each dealer sets own price. Prices and payments may vary. Offer expires 6/30/19.



NEW MAHINDRA ROXOR FRESH OFF THE ASSEMBLY LINE!!

- Steel Body no plastic to break
- 5 Speed Manual Transmission no belt to break
- Fully-boxed, ladder construction, steel truck-style frame
- Turbo Diesel 4 cycle engine which produces 144 ft lbs of torque and 3490 lbs of towing capacity to get your jobs done. • Made in Detroit
- 3 YEAR WARRANTY OR 12,000 MILES • Starting at \$15,999
- **MADE IN THE USA**

Visit us at www.cowntownusainc.com

ALLIS 6080 DIESEL TRACTOR: Cab and cold air, 85 HP, 3700hrs, nice. \$14,950. 573-765-4406.

AUCTION REMINDER: Every Wednesday at 10:30 am. Farmington Livestock. Please see our Auction Directory for more information.

5 -16" JEEP/RANGER AFTER MARKET ALUMINUM WHEELS AND TIRES: \$199. 573-218-9231.

5-PUPPIES SHIBA/MOUNTAIN FEIST CROSS: ready 6-26, vaccine up-to-date, very cute. \$125obo. Norwood, 417-349-0084.

2004 OPEN RANGE FIFTH WHEEL CAMPER: 34', all weather, in good condition. \$10,500. Lebanon, 417-718-5520.

DYNO CHARGE 990 ELECTRIC FENCER: Solid state for 20 miles. \$50. 636-239-2695.

REFURBISHED CLASSIC POP-UP CAMPER. \$750, JD-165 Lawn tractor, \$250. Vienna, 573-759-7143.

AUCTION REMINDER: Real Estate Auction Saturday June 13 @ 6PM. Please see our Auction Directory for more information.

POLLED HEREFORD BULL: 2 yr old, polled. \$2,000. 417-259-3437, Norwood.

1967 JD 30/20 GAS TRACTOR: \$3,950. 417-241-0006. Conway.

WANTED OLD FIREWORKS: Rolla, Leave Message, 573-465-3561.

1952 CHEVY: 4 door, parts car, no title, good sheet metal, no motor. 573-392-6232.

PUG PUPPIES: 12wks old, AKC Registered. \$900. 417-458-1424.

5 HP MTD WOOD CHIPPER: \$199. 573-218-9231.

VILLA HOMES IN ROLLA: Has NEW and USED Mobile Homes. Call David for info: 573-578-8072.

THE WEST PLAINS, MO DANCE HALL EXPLOSION BOOK. \$10. 417-532-2045, Lebanon.

WINDMILL 25FT: 4 leg. 5ft air motor, use or ornament. \$1,750. 417-399-6383.

WANTED PINBALL MACHINES. 573-424-7200.

L4701KUBOTA: 4wd tractor with loader, low hours, hydro transmission, warranty. \$24,500. 417-270-1505.



MIDWEST CONSTRUCTION
Free Estimates!

- Pole Barn • Garages • Framing
- Remodels • Roofing • Concrete
- Decks & Porches

Contact Abner Glick
417-664-1794

3PT TRACTOR BALE SPEAR: 42" spear with 14" stabilizer bars. \$150. Conway, 417-718-5347.

CALL FOR MOBILE HOME QUOTE
- Anything you are interested in! New/Used we can get it. Call 573-499-9993 columbiadis-counthomes.com

1969 280SE MERCEDES BENZ: Restomod (*Looks like a Convertible*), Fun car, 350 Chevy (needs some work). \$2,800 OBO. 417-256-2561.

JOHN DEERE 310A DIESEL BACKHOE LOADER: \$8,850. 573-765-4406.

NEW OR USED MOBILE HOMES - Tuffy at Amega in Ashland, 30 years experience, can get you anything you want. He has a used buyer to find what you want. Call now 573-657-2176 amegamobilehomes.com

1960 FORD THUNDERBIRD: New numbers matching 352 engine/transmission. Runs Great. \$10,000. 1-573-430-3005. 1-573-734-6348, Bismarck.

FOR SALE: 2 Bulls, 2 Hereford Herd Bull & 2 Angus Bull. Call after 6pm 417-746-4789 or 417-259-0933

4 RAT TERRIER PUPS: 15 weeks old. \$50. Must go! 417-754-1174, Dunnington.

30HP FARM PRO TRACTOR: Only 275 hours! Diesel, 4wd, canopy, wheel weights, front-end loader, brush-hog, tiller, hay-rake. \$11,000. Anne-573-588-1422/David-573-598-4639.

70 ACRES in Beautiful Bellview Valley. Iron County, pretty wooded/big pines. Very private, easy access. \$1,450 acre. 573-210-0595, 573-697-1016.

AIR BAGS OFF OF 96 3/4 TON DODGE: good condition. \$100. Rogersville, 417-753-2747, 417-766-1991.

CLUB CAR/GOLF CART for sale: gas, Rally wheels/lift kit. \$2,000. 417-718-4937.

MOTORCYCLE 125DRZ: Suzuki, like-new. \$950. Alton, 417-778-6207.

GENT'S VINTAGE WATCH COLLECTION: Over 40 Classic models. \$150. 573-764-3517, call in pm.

LARGE QUANTITY DVD'S: Like new, Excellent condition. \$2 each or \$200 all. Rolla, 928-514-0505.

2001 19FT DUTCHMEN TRAVEL TRAILER: very clean, everything works. \$4,200. 417-345-5634.

We Buy White Oak Logs!

Independent Stave Company
welcomes all white oak suppliers!

- Top prices for your logs
- Experienced log buyers
- Professional service

www.independentstavecompany.com

Chad Cook | Salem Wood Products
417.718.2950
5 miles north of Salem, MO on Hwy 19



INDEPENDENT STAVE COMPANY
Log Procurement & Sales

AUCTION REMINDER: Estate Auction Sat. July 13th, 9am. Drenon Auction Service. Please see our Auction Directory for more information.

1965 FORD FAIRLANE: 4 door sedan, 289 V8, automatic, driveable car, fair condition. \$2,500 OBO. Salem 573-729-0272.

AUCTION REMINDER: Cattle Sale every Monday at Noon. Salem Livestock. Please see our Auction Directory for more information.

GAS SAVER PONTIAC G-5: 4cyl, automatic, 83,000 miles. \$5,250obo. 417-399-6383

PROPANE TANKS: 500 gallon each. \$1,000 for both. 573-729-2402, 573-578-5891.

NEW HOLLAND 488 MOWER CONDITIONER. \$2,500. 573-255-3340.

3600 FORD TRACTOR: Very nice. \$6,500. 573-766-5640.

WANTED CUT STOCK, Cants, Slabs, trees length + 45" long scragg blocks. 417-650-0402.

NEEDING TO RE-HOME wonderful dog. 2.5 year Boxer Mix: obedience /crate trained, great traveling dog. Good w/animals and people. Great companion. 224-637-5988.

05 INTERNATIONAL EAGLE SEMI: 10 speed automatic, Cummins motor 500 HP, double bunk, ready to go. \$14,000, will consider trade. 417-679-4355.

WOMEN'S APEX QUALITY GYM SHOES: White, pink and grey trim. Brand new, reinforced stability plate, cushioned. Paid \$143, \$75 firm. 417-686-0032, Ava

COLE'S TRACTOR & EQP, INC.

1 mile east of Farmington on Highway 32 • 573-756-4353

**LS MT235E 35 HP
4WD DIESEL TRACTOR
PACKAGE**

★★ **SPECIAL PROMOTION** ★★
**BUY THIS PACKAGE AND YOU GET A FREE PRESSURE
WASHER WITH 2 RATCHET TIE DOWNS!**

PLUS YOU GET THE BEST 6 YEAR PARTS AND LABOR WARRANTY!

With Deluxe Skid Steer QA Bucket Front Loader

5FT Brush Hog

5FT Box Blade

AND

7000LB GVW Deluxe Car Hauler Flatbed Trailer

ALL THIS FOR ONLY **\$21,495**

Financing Available on Location!



LS TRACTOR
The Major Brand Maker

WEEKEND WARRIORS PARADISE. HOUSE w/5 acres, livable, but needs work. 1.5 mile on Old Route 66, East of Cuba. Serious inquiries only. 573-743-4892.

SHRINER'S MASONIC RING: beautiful diamond on white gold top, on bottom yellow gold, size 12. \$2,500. Owensville, 314-602-5266.

6 STRING ELECTRIC HARMONY GUITAR: pretty guitar, sunburst. \$75. Warrenton, 636-297-1747.

3 LOT of MLB, NFL, NBA ROOKIE CARDS \$10 sheet of 9. Text pics. 573-854-8132, Salem, Can text.

89 DODGE OMNI: Auto, Air. \$1,500. 314-616-9862.

OVERHEAD GARAGE DOOR: 7'x16'. \$100. 573-764-2270.

AUCTION REMINDER: 2 Estate Auction Saturday June 5 @ 6PM. Please see our Auction Directory for more information.

42" TROY BILT LAWN MOWER for sale: Used 3 times. New cost \$1,460. Will sell for \$1,400. Call 417-948-0101.

OLD 20 GAUGE: Single barrel shotgun. \$175. Desloge, 573-327-9068.

CAMPER SHELL: Used for 1997 Ford 350 1 ton, long bed. Okay condition. \$135. 417-932-4655, Willow Springs.

JACK RUSSELL CROSS PUPPIES: \$75 OBO. 573-539-2522, Versailles.



THE RIGHT EQUIPMENT FOR EVERY JOB

Always ready when YOU need it.

+ From general construction to manufacturing, and every project in between, Fabick Cat is ready to serve your industry. We have the equipment you need to get the job done.

+ NEW | USED | RENTAL | SERVICE
WE DO IT ALL

800.845.9188 | www.fabickcat.com

"TO EVER SERVE OUR CUSTOMERS BETTER"



BEAUTIFUL CATAHOULA PUPPIES: 417-543-4816.

SUPER GENTLE FOX-TROTTER GELDING: Trail horse, 11yr old, smooth riding, utd on all shots and Coggins, loads good, backs out of trailer, catch him anywhere, 14.2. \$3,000. Eldon, 573-280-0253.

WR CASE & SONS Cookbook & Historical Companion. \$7.50. 417-532-2045, Lebanon.

KOREAN WAR Era Colt M1911 Vintage Army Leather pistol holster .45 ACP stamped U.S. on front and Bucheimer. \$39 573-854-8132, Salem, Can text.

NEW HOLLAND SQUARE HAY BALER 277 & Hay Rake. \$2,950. 636-239-4124.

100# PROPANE GAS CYLINDER: 24 gal-lon with regulator and cap. \$50. Conway, 417-718-5347.

WHIRLPOOL DRYER: front load. \$200. 417-286-3588, Stoutland.

REGISTERED HEREFORD & ANGUS BULLS: Home raised, Some Show-Me Select Qualified. 573-701-7828. Belgrade

LINCOLN 225 WELDER. \$100 or trade. 573-734-2822.

1962 MASSEY FERGUSON BULL: w/load-er, needs paint. \$4,500. 573-315-9009, Potosi.

WANTED, TIMBER TO LOG ON SHARES: Honest, reliable, references. 417-533-4607, 417-664-1195.

DARDEN PROFESSIONAL TIMBER HARVESTING, BUYING STANDING TIMBER: Great prices, improve wildlife habitat and improve forest health. State Certified & Fully Insured! 573-247-4808 or 573-739-1122. Salem

KRONE 9FT 3PT DISK MOWER: very nice. \$6,100. 573-765-4406.

2010 JD GAS UTILITY TRACTOR: had running, needs work, many parts go with it. \$1,500 firm. 573-459-6488.

BELTED GALLOWAY CROSS CATTLE: heifers and bred cows, beautiful, gentle, lost rental farm having to down-size. 573-291-6695\\573-764-2707.

FORD 8N TRACTOR: Sherman transmission, good condition w/5ft 3pt, brushhog. \$2,150. John Deere 2010 TrackLoader; recent overhaul and paint. \$6,800. Rogersville. 417-753-2747, 417-766-1991.

DOUBLE GRASS BAGGER: For a Series 100 John Deere Lawnmower. \$150. 417-457-1023.

PUREBRED AIREDALE PUPS: 8 wks old, first shots, family raised. \$500. 573-280-3276, Barnett.

WHEEL FOR FORD 8N TRACTOR: 3"X 19". \$30. Gerald, 573-764-2270.

SHOP CRANE: Heavy Duty, 1 ton. Half price! \$50. Cost \$100 at Harbor Freight. 573-368-6633.

LIVESTOCK WATERER: Big Husky, model 30. \$50. 417-753-2747/417-766-1991.

AUCTION REMINDER: Personal Property Auction. Saturday July 13th @ 10am. Easterly Auction. Please see our Auction Directory for more information.

FENCING: Commercial/Residential/Ag, Southern Contracting, LLC. FREE ESTIMATES. 417-718-2301.

IHC 1086 DIESEL CAB&AIR TRACTOR: T.A., good rubber. \$8,400. 573-765-4406.

We Specialize in Selling Agricultural and Recreational Farms!

CALL US TODAY!!!



MOSSY OAK[®]
PROPERTIES OF THE HEARTLAND
 Land & Lakes Properties
 America's Land Specialist

Rolla Office:
 12647 S. Hwy 63, Rolla
 573-308-4868

Cole Camp Office:
 14981 Centerline Ave
 Cole Camp
 660-668-4868

MOlandandLakes.com
660.668.HUNT



Camden Co. 80 Acres • \$128,000

This property has something for everyone with a beautiful almost 4-acre pasture, electricity on site, two spring-fed creeks that feed the Niangua River, and the balance in timber. The property has been very selectively hunted over the past few years in order to maintain a healthy deer population. Call Pam Dempsey 660-553-8677

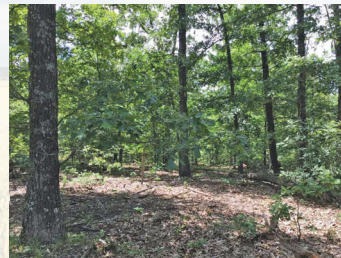

Camden Co. 82 Acres • \$149,999

Great investment opportunity next to the lake of the Ozarks Niangua Arm. Contains a diverse selection of mature oak & some scattered walnuts. When you walk this property you will notice beautiful build sites for your dream home. Positioned right off AA highway with a nice entrance and has power available at the property. Sits 1.5 miles from the closest boat ramp at the lake of Ozarks and has all paved roads the entire way. Call Trenton Scott 660-351-3201



Morgan Co. 75 Acres

Located in Morgan County MO this 75+/- acre parcel has road frontage to access from Forest Rd or Red Arrow Rd in Rocky Mount, MO 65072. This property is mixed use recreational, timberland with signs of whitetail deer and turkey. There are ATV trails, hiking trails, food plots already established for the new owners. This parcel lays out very nicely with a shared road to the property on Forest. Call Aleshia Gillespie 573-552-5401

ADORABLE ACA REGISTERED LAB PUPPIES: yellows, blacks. Ready NOW, up-to-date shots, wormed. \$250. Hartville. 417-741-2198.

WANT TO BUY JOHN DEERE TRACTOR: Diesel in need of repair, 60-100HP. Call 573-768-0068.

SAM MILLERS LOGGING looking for standing timber. Oak, Walnut, Sycamore, Hickory. 417-589-0346.

NEW HOLLAND: 10ft cut, 1411 diskbine. \$7,250. 573-765-4406.

AUCTION REMINDER: Personal Property Auction. Sunday July 14th @ 2pm. Easterly Auction. Please see our Auction Directory for more information.

10 TASTE OF HOME Hardback cookbooks. \$2.50 each or all for \$20. 417-532-2045, Lebanon.

OLD WOODEN THREE DRAWER DRESSER: w/mirror. \$75. 573-327-9068.

FAINTING GOATS: need to move, 100% purebred bucklings, born this spring. \$100-selection of 6. LakeofOzarks, 573-216-7796.

CHECKERED WALNUT WOOD STOCK PISTOL GRIP: for Marlin Model 336 or 1895. \$100. Washington. 636-239-2695.

BASS GUITAR: Global. \$75. Warrenton, 636-297-1747.

FOR SALE: Tow behind 6' John Deere Brush hog. \$600. 417-259-2203 Grovespring.

LOOKING FOR Old Cotton Feed Sacks to finish quilts: prints or solids. 573-689-2490.

JOHN DEERE 2940: Diesel tractor, 3 point 80HP. \$8,500. (573)765-4406.

LS TRACTOR 4.99%* For 84 Months NO MONEY DOWN!

LS TRACTOR XG3025
25hp, 4 WD, Shuttle Shift, larger frame, Fluid in Tires, 5ft Woods Cutter, Woods Pallet, Forks, 5ft Box Blade, 18ft Trailer with LED Lights, 1 Brake, Treated Floor
\$18,700+
While Supplies Last



LS TRACTOR MT345e
45hp, 4 WD, Shuttle Shift, Larger Frame, Fluid in tires, 6ft Woods Cutter, Woods Pallet, Forks, 6ft Box Blade, 18ft Trailer with LED Lights, 1 Brake, Treated Floor
\$24,500+
While Supplies Last



These are cash prices for these models. Lose \$2,000 Cash Rebate when you trade.

*With approved credit. Not all will qualify. See dealer for details. Limited Time offer.

CHECK OUT THIS AMAZING DEAL.

LS TRACTOR XU6168 **\$38,950+**
Tractor w/Self Leveling Loader

FREE 7" Brush Hog
FREE Double Bale Spear
FREE Ballast in Tires



3 sets of remotes, Rear 3pt arm lever, Extendable 3pt arms, Cab with AC, Heat and Radio, Ag Tires, 4wd, 6 year powertrain warranty. Shuttle shift transmission

Up To 6 Year Powertrain Warranty

DIAMOND R EQUIPMENT

Just 6 Miles North Of Freeburg On Hwy 63
573-455-2617

Just North Of Hwy 50 On E. McCarty, Jefferson City, MO
573-635-4500 • www.diamondrequipment.com

40 PLUS OLD CAR MAGAZINES For Sale: 60's-80's Street Rodder, Hot Rod, etc. \$15 all. 417-457-1023.

ROUND BAILS OF HAY: Grass, clover, and alfalfa's mix. All cut before June. Put up/dry. 250 bails \$50 each. 417-345-5634.

IHC 684 DIESEL TRACTOR: 67 hp, w/ loader. \$9,500. (573)765-4406

1986 CUTLASS CIERA: Excellent condition, 40,xxx miles, have all records. \$3,900. 573-873-3440, Camdenton.

JOHN DEERE 4240: Diesel Tractor, cab and air, power shift, 3900 hours. \$29,500. 573-765-4406.

JOHN DEERE 566 ROUND BALER: monitor, kicker, net wrap. \$7,500. 573-765-4406.

CHECKERED WALNUT WOOD STOCK PISTOL GRIP: for Marlin Model 336 or 1895. \$100. Washington. 636-239-2695.

US POSTAGE STAMPS: 29 cent World War II, 1941, Souvenir Sheet of 10. \$10. 573-689-2490, Bunker.

FREE PUPPIES: 6wks, male and female, Mountain Kur. 573-996-6744.

for SALE 2001 MALLAR LITE

- 5th Wheel
- 7' slide out
- Made by Fleetwood RV
- 25' Ball hitch

573-247-3340 • SALEM

0% for 4 Years*

*with approved credit

Outdoor Wood Furnace

as low as **\$168** per month

HEATMOR MIDWEST

Licking, MO 65542
573-674-2962

Ozark Country Boot Shoe & Boot Repair

Resoling • Heelcaps • Halfsoles & More!

ALSO Saddle Repair!

1113 S. Dallas Co. Line Road, Conway, MO 65632
417-589-0262 • John Brenneman

10 BLACK/WHITE FACE BRED HEIFERS: due to calve end of October, pelvic and pregnant checked, de-wormed, all shots, bred to registered low birth weight black angus bull. \$1600/each. 573-229-4636 or 573-301-7471.

RV SERVICE: 40 years experience, specializing in roof repair and replacement. Call Bryce, 816-204-8128, Theodosia.

CASE 580C: Diesel backhoe, Loader. \$8,850. 573-765-4406.

MF 550 COMBINE: RWA hydro, 1,923 hours. \$15,000. 636-278-6065.

CAT D6C 10K1855: 1969 Model, excellent condition, good under carriage. \$23,500. 573-378-5180.

NEW 4,400+020 PISTONS, RINGS AND PINS: for 401 Ford tractor diesel, ductile ring, 1 1/2 pin size. \$400. 573-459-6488.

18 STUB GUARDS: for Hesston PT7 or 10 Haybine. \$20. Gerald, 573-764-2270.

Starnes Auto LLC

22115 Rt. 66 • Lebanon, MO 65536
417.588.3159 Office • 417.718.2707 Cell
www.starnesauto.com

1998 GMC SONOMA	
PEWTER, FLARESIDE, 55,XXX MILES	\$5,200
2002 CHEVY S-10	
BROWN, 4 DOOR, 184,XXX MILES.....	\$2,800
2003 GMC SONOMA	
PEWTER, 4 X 4, EXT CAB, 131,XXX MILES	\$5,200
2003 GMC SIERRA	
WHITE, EX CAB, 2WD, 155,XXX MILES	\$6,350
2004 GMC SIERRA	
CHARCOAL, REG CAB	\$5,800
2005 CHEVY SILVERADO	
PEWTER, 4X4, 4-DOOR, 195,XXX MILES	\$8,500
2009 GMC SIERRA	
EXT CAB, BLUE, 200,XXX MILES.....	\$8,200
2010 CHEVY EQUINOX	
BLACK, 88,XXX MILES	\$7,200
2011 CHEVY MALIBU	
MAROON, 67,XXX MILES	\$6,500
2011 GMC TERRAIN	
WHITE, 116,XXX MILES	\$8,200
2012 CHEVY MALIBU LT	
WHITE, 56,XXX MILES	\$7,450
2013 FORD FIESTA SE	
RED, 4-DOOR, 53,XXX MILES	\$5,600
2014 TOYOTA SCION	
WHITE, 21,XXX MILES	\$9,850
2016 BUICK ENCORE	
WHITE, 28,XXX MILES	\$13,500
2017 CHEVY EQUINOX LT	
SILVER, 23,XXX MILES	\$15,500
COMING SOON	
2003 CHEVY SILVERADO MAROON, EXT CAB, 210,XXX MILES	
2005 PONTIAC GRAD PRIX BLACK, 70,XXX MILES	
2015 CHEVY EQUINOX LT WHITE, 93,XXX MILES	

WE DO ALIGNMENTS!

AUCTION REMINDER: Public Auction. Friday, July 12 at 9:00. Glenworth Auction. Please see our Auction Directory for more information.

KUHN 4 BASKET TEDDER: \$3,250. 573-765-4406.

www.myweeklytrader.com

FORD 600? FRONT LOADER: Wide front, 3pt, runs and stops, power steering not working. \$1,800. Rogersville. 417-753-2747/417-766-1991.

Larry **Heisel Rentals**



HEISEL 573-779-1500
RENTAL SALES & SERVICE Larry's Cell 636-432-9460

We Deliver!

**Crawler Loaders
Excavators, Backhoes**

Call Larry!
Rental Available in 636 or 573 Area Codes
573-779-1500

OAK ENTERTAINMENT CENTER: Needs work. Must pick up. Oak China Cabinet. Fair condition. Both Free. 417-664-9940.

AC 840 DIESEL ARTICULATING 4-WHEEL DRIVE LOADER: \$7,250. 573-765-4406.

20FT ALUMINUM PONTOON AND TRAILER: no interior or motor, good for boat dock. \$1,900. 314-779-5815.

MERCEDES BENZ 300D: Diesel, 1981, not running, complete car. \$550. 417-932-4655, Willow Springs.

BoatAngel



FREE 4-NIGHT VACATION!

Donate Car • Boat • RV • Motorcycle

1-800-CarAngel

www.boatangel.org

AUCTION REMINDER: Saturday, July 6th, 9am. Buckner & Gately Auctions. Please see our Auction Directory for more information.

NEW AIR CONDITIONER: 8,000 BTU. Cash or trade for gun. \$200. 417-340-7890.

8 PRE-SMOKED BRIAR PIPES + HANGING PIPE RACK: Tobacco containers. \$60 all. 417-457-1023.

SMALL SQUARE BAILS OF HAY: Alfalfa & Alfalfa mix. Call for prices. 417-345-5634.

NEW 32' & 36' EZ HAUL HAY TRAILERS IN STOCK



32' \$4,895
36' \$4,995

Like Us On facebook



I-44 at Exit 208 • Cuba, MO
www.jimsmotors.com

TRUCKS and TRAILERS (800)897-9840
Great Service! Great Prices! Since 1957

52.64 ACRES: \$99,900. Abundant Deer & Turkey, ATV Paradise. Will divide Acreage. 30 acres w/year round creek through the center. \$2,400 per acre. 20 acres. \$2,100 per acre. Approximately 9 acres County Road access. \$2,000 per acre 2.5 miles from city limits. Located Cadet, MO out of city limits, quiet neighborhood. 573-438-2622.

BOBCAT TRAILER-USED: 16X80, 12,000 GVW, 4-wheel surge brakes, stand-up ramps, well built. \$3,500. 417-399-6383.

LIONEL TRAIN SET: Steam engine, tender, caboose and other car, track and transformer. \$195. 573-364-7465, Rolla.

Gooseneck and Winchester Star Pipe Cattle Trailers

the best in the business

HERE AND READY!!!!

Starting at
\$9,685



Cowtown USA

I-44 Exit 203 • 413 Daniels Rd.
Cuba, MO • 573-885-6300
www.cowtownusainc.com

FLIES ARE HERE!! Lewis Cattle Oiler. 417-286-3540 or 774-696-2344.

2005 LOWE CAMO ROUGHNECK 1760 BOAT MOTOR & TRAILER: \$6,500. Questions? 417-531-2510

CROWN

Power & Equipment

SERVING YOU IN 8 LOCATIONS!

HAY

- 66411 Pequea TT6000 Tedder-6 Basket..... **\$8,450.00**
- New Holland H7230 Roller, Discbine..... **\$15,900.00**
- 60892 Massey Ferguson 2756 Round Baler, 5x6, Net **\$7,500.00**

TRACTORS

- Kubota L4300 DT Tractor 4WD, w/Ldr **\$14,300.00**
- Massey Ferguson 65 Gas **\$5,500.00**
- Massey Ferguson 135G Tractor..... **\$3,750.00**
- Kubota 7200HST **\$2,750.00**
- Kubota M7040 Tractor, 4WD, w/Ldr **\$36,850.00**
- Allis 185 Tractor, w/Ldr **\$8,995.00**
- Kubota L4701 DT Tractor, w/Ldr, 250Hrs. **\$19,500.00**
- John Deere 2030 Tractor W/Loader..... **\$6,500.00**
- New Holland TC40 Tractor, 4WD, w/Loader..... **\$14,900.00**
- Massey Ferguson 471 Tractor, w/Loader, 1183 Hrs. **\$14,250.00**
- Massey Ferguson 4345 Tractor, Cab, 2WD, Ldr., 800 Hrs. **\$21,900.00**

Eldon, MO

3369 Hwy 52 W. • 573-392-0230

www.crown-power.com

Sales: (Ag) Gene Klein and (Ce) Chris Scott

TRACTORS

- Ford 4600 Tractor, Diesel **\$6,000.00**
- Case IH 695 Tractor, w/ Loader **\$9,500.00**

MISCELLANEOUS

- 61520 BHZT220 Mower, Zero Turn, Bush Hog..... **\$2,950.00**
- KMC House Cleaner **\$5,500.00**
- Case IH 2388 Combine, 4x4 **\$58,000.00**
- John Deere 445G 54" Lawn Tractor w/ bagger..... **\$2,970.00**
- Sidewinder 7 ft. Pull Cutter..... **\$1,250.00**
- Ogden 8 Wheel Rake..... **\$1,750.00**

CONSTRUCTION

- John Deere 85D Mid. Excavator **SCALL**
- Kubota SVL95 Cab, Air, 750 Hrs. **\$53,900.00**
- BobCat 5185 Tracks, Cab, AC..... **\$19,250.00**
- Kubota KX057 Cab, Thumb, 550 Hrs. **\$63,600.00**



CUISINART ELECTRIC PRESSURE COOKER 600 SERIES W/MANUAL: High/Low Pressure, browns, sautes, simmers. Like new. Used twice. \$75. Conway, 417-718-5347.

HEAVY DUTY WALKER: 400 lb rated, brand spanking new, large seat/storage, four 7" pivoting wheels, hand brakes. \$200. 417-686-0032, Ava.

PREGNANT SOWS: \$175. Weaned piglets. \$25. Rabbits & Ducks. \$5. Nubian Bucks. \$50. Does. \$100. Miniatures mare. \$100. Miniature spotted jacks. \$75. Registered Arabian Horses. Raymondville, 573-548-0219.

FRENCHIE PUPPIES: Most colors, M/F, shots, guarantee. Prices \$895-\$3,000. 573-238-3873, 573-208-0485.

JACK'S FORK RIVER KIKOS HERD for sale: AKGA registered, 5 Bucks, 7 Doelings, 16 Does including polled. Summersville, 703-595-7358.

CHEVY TRUCK: 1969, 30 Model, Dually, grain box, hoist, stock racks. 47,330 actual miles. \$3,700. Rogersville. 417-753-2747/417-766-1991.

Is Your Log Home Starting To Look **UGLY?**

Professional Staining & Repair
(Log Homes & Wood Siding)

Call Pine Ridge Rustic
Log Home Building Supplies **573-729-7226**

www.pineridgerustic.com

Cheyenne Acres
Horse & Tack

BUY - SELL - TRADE
by Rolla, MO
Call For Directions & Availability

Call Kip
573-368-9402

WANTED MAYTAG RINGER WASHER: any condition. Norwood, 417-746-0253.

10' CONCRETE FEED BUNKS. Johnson automatic waterers, assorted gates. 573-819-1768, Columbia.

IHC 886 DIESEL TRACTOR: cab and cold air. 80hp, \$12,500. (573)765-4406.

2 NEW MARINE BATTERIES: Large with cases. New. Buy 1 get 1 Free! \$125 both. Rolla, 928-514-0505.

PINE LOG SIDING SALE: \$1.19 per L.F. www.pineridgerustic.com 573-729-7226, 573-247-2823.

NEW TUBE GRILL for 1972 Chevy Pick up. \$100 or trade. 573-734-2822.

SUMMER SAVINGS

Starts Here!

DELUXE BUILDING PACKAGES



24x40x10	Galvalume	\$5,797.55
	Painted	\$6,401.76
24x32x10	Galvalume	\$5,616.66
	Painted	\$6,098.95
30x40x10	Galvalume	\$6,430.69
	Painted	\$7,099.08
30x40x12	Galvalume	\$6,886.06
	Painted	\$7,598.22
40x60x12	Galvalume	\$11,272.16
	Painted	\$12,461.71

All Buildings Quoted Have #2 Lumber And #1 Galvalume Or Limited Lifetime Painted Metal

All Buildings Are Heavy 29 Ga. Metal, Three 2"x6" T&G Splashboards, All Poles 5"x5" Or Larger, CCA Treated, Fully Trimmed With One 3'x6' Walk-Through Door & One Large Sliding Door.

Plus Tax. Labor & Delivery Available On All Building Packages.
Prices may vary due to local code restrictions.

Metal Roofs Designed To Look Great On Your Home!

HEAVY 29 Ga. METAL # 1
 Limited LIFETIME WARRANTY
29 Ga. & 26 Ga. Painted
 CUT TO LENGTH PANELS



NEXT BUSINESS DAY SERVICE
 Call for details.



Ask About Our Quick Service.
 Over **20** Colors and Several Styles To Choose!

GALVALUME METAL UNPAINTED 25 YEAR WARRANTY

\$48.50

#1 Standard Panels, 29 Ga.

Good quality, quick service

DECK PACKAGES AVAILABLE AT BYLER BUILDING SUPPLY



Roof Is Optional
 Additional Sizes & Custom Shapes Available!
 8x10 • 8x16 • 10x14 • 12x16

CALL FOR PRICING!

- 1 Set of Steps
- Handrails
- 2x2 Balusters
- All Deck Boards & Railing Screwed, Up To 4' High, All #2 Treated

Labor & Material INCLUDED!



BYLER BUILDING SUPPLY, LLC

2 1/2 MILES EAST OF SEYMOUR ON 60, 1/4 MILE NORTH AT AUTO SALVAGE WWW.BYLERSUPPLY.COM
 877-556-8855 MON.-FRI. 7:30-5 SAT. 8-12 FAX NO. 417-935-2995 417-771-3100

VISIT US AT WWW.BYLERSUPPLY.COM

HANDYMAN SERVICES: Complete Home Services, Concrete, Wood Privacy Fences, Wood Decks, Roofing, Exterior Painting. 417-589-0121 ask for Chester, or 785-488-6002.

US POSTAGE STAMPS: 32 cent Civil War, sheet of 20. \$20. 573-689-2490, Bunker.

Cabin For SALE!

Two lots in Twin Beach near Warsaw, MO. Fixer Upper.



\$15,000

Call: 660-281-0032

LEBANON HISTORY BOOK-A PART OF OUR LIVES, 1949-1976. \$10. 417-532-2045.

2017 MASSEY FERGUSON TRACTOR: GC1705, 24hp, hydrostat, diesel, belly-mower, front-loader, 40hrs. \$12,500. 573-619-4488.

BARE HEAD FOR 4430 & SOME 4040 JD TRACTOR: \$350. 573-459-6488

CONSTRUCTION: Excavation, Brush hogging, Southern Contracting, LLC. FREE ESTIMATES. 417-718-2301.

MODULAR STOCK SALE - It is time to move our inventory. TRUE MODS - Save Thousands. Call Marla, better than 20 years experience. 573-657-7040, chateauhomes.net.

DYNO CHARGE 990 ELECTRIC FENCER: Solid state for 20 miles. \$50. 636-239-2695.

CDL IN ONE DAY!!: Family owned and operated, Insured, Over 10 years of experience, Training available for all states, Short wait time for appointments, Contact us today to schedule your appointment!! CREDIT CARDS EXCEPTED. (573-353-2853).

NEW HOLLAND 315 SQUARE BALER: \$2,950. 573-765-4406.

DOUBLE SET OF WHEEL CHOCKS: Color is Safety Yellow. \$30. 636-239-2695, Washington

MURRAY RIDING MOWER: Good Tires, deck etc. needs motor. Only \$195/mower trade. 573-364-7465.

YAMAHA SMALL FINISH MOWER: \$150 or trade. 573-734-2822.

AUCTION REMINDER: Online Sale. ends Tuesday, July 16th, 12:30p.m. Atterberry Auctions. Please see our Auction Directory for more information.

KUSTER LOGGING

BUYER of Standing Timber Oak and Walnut

Dozing Now Available

417-259-0047

References Available



2017 FOREST RIVERS RV: 28', Queen bed, 2 bunk beds, sleep couch. Save thousands! \$15,000. 417-741-9523.

5TH WHEEL RV 98 RIVIERA: 29ft, alpen-lite, 13FT slide, very nice. \$6,500. 417-399-6383.

WANTED OLDER MODEL ROLLBACK CAR HAULER: excellent shape. 573-734-2822.

2008 CHEVY 2500HD PICKUP: Black, Crew Cab, 4WD, Duramax, Custom 18" wheels, Performance upgrades deleted & tuned, 192,000 miles. 660-998-6046.

BARN WOOD SIDING: 8" & 10" wide. 573-729-7226. www.pineridgerustic.com

42X96 CONFERENCE TABLE. \$25. 417-746-0253.

AUCTION REMINDER: Antique Auction, Saturday, July 13th@ 10am. Sam Crawford Auction. Please see our Auction Directory for more information.

VARIOUS RACING DECALS. NHRA, Jeggs, Summit Racing, Mr Horsepower, Comp Cams. Set of 10, \$15 each. 573-854-8132, Salem, Can text.

EXMARK ZERO TURN MOWER: 24HP, 54" cut, stand-on rear platform. \$2,500. Great Dane zero turn, 24HP, 4' cut, sit-down, hydraulic drive. \$1,950. 636-239-4124.

AUCTION REMINDER: Online Sale. ends Tuesday, July 24th, 12:30p.m. Atterberry Auctions. Please see our Auction Directory for more information.

40 ACRES: Partially cleared, near Ellington, MO. \$68,200. 573-210-0595, 573-637-2450.

550 OLIVER TRACTOR: Industrial, low hours. \$4,500. 500gal CROP SPRAYER, Needs pump, \$700obo. 573-301-2148.

NOW OPEN IN SPRINGFIELD!

Trailer Sales • Truck Beds • Hydraulic Haybeds
Parts • Service • Repairs

7136 W Farm Road 140 • Springfield, MO
417-351-6974



BIG TIME INVENTORY AT SMALL TOWN PRICING!

STOCK • HORSE • FLATBED • CARGO • UTILITY
Gooseneck Brand • Travalum • Delta
Eby • Elite • Ironbull • PJ • Stag • Mission
EZ Haul • Homesteader
Bradford • Chisholm Trail • Crownline

#LETUSBEOURPEOPLE!!

WESTGATE TRAILER & EQUIP.

417-926-7733 • 417-351-6974
www.westgatetrailer.net
8920 W Business 60 • Mtn. Grove, MO
7136 W Farm Road 140 • Springfield, MO
FULL SERVICE SHOP
OPEN: Mon.-Fri. 8-5 And "YES!" Sat. 8-Noon!

DIAMOND RING: 1.5 solitaire, perfect diamond ring on a wide, wide, 14kt wedding band, Size 12, cost \$8,000 in 1981 selling for \$4,000. Owensville, 314-602-5266.

1890 OPTOMETRIST COMPLETE KIT: 250 lenses, German + English Eye Charts, leather case. \$200. 573-764-3517, call in pm.

CLASSIC 1994 DODGE COACHMEN CLASS-B R-V/VAN: Very good condition, new tune-up, new tires, 82,000miles. \$9,500. 417-683-3115.

GREAT DANE AKC PUPS: s/w, microchipped, \$500 & up 417-859-0844. Marshfield, www.greatdanes4u.com

VERMEER 504-I: 4X5, round baler, V.G.C. \$6,000. **MF-1130,** Turbo-tractor, w/front-end loader, great cond. like new rubber. \$11,500. 573-265-5166/573-263-1875.

WANTED: Small, 4-cyl Chrysler car, 1995 or below. Must have good body, doesn't need to run. 636-584-9476.

SACAGAWEA GOLDEN DOLLARS: Face value \$1. Original issue 2000, uncirculated. In rolls of 5. \$30. 417-686-0032, Ava.

BALANCER AND CRANK FOR 268 FORD TRACTOR DIESEL: no block, make offer or trade for like new 18-4-34 Firestone field and road, F-151 tire. 573-459-6488.

PRIVATE GUN COLLECTION: 417-664-3222.

LIVESTOCK WATER SYSTEMS-Vibratory plowed water line & tank installation. 417-547-2355.

1890 SOUTH BEND GRAIN SEEDER: Shoulder held, wood w/iron gears. \$100. 573-764-3517, call in pm.

GET YOUR WORK DONE, AMERICA

FOR JUST

\$ 238 PER MONTH*



4540 2WD

- SIMPLE** to operate
- ECO-FRIENDLY**, NO DPF engine
- HEAVY-DUTY** steel construction not plastic

MAHINDRA 4540 41HP, 2WD, TRACTOR AND LOADER.

Marshfield Machinery Inc.
222 E. Madison • Marshfield, MO 65706
417-859-2117 • www.marshfieldmachinery.com

7 YEAR
LIMITED POWERTRAIN
WARRANTY

WORLD'S #1 SELLING TRACTOR



*Payment is for tractor and loader only and is calculated at 10% down and 84 months financing. With approved credit. Program restrictions may apply. See dealer for details. All offers expire July 31, 2019.

NEW MAHINDRA TRACTORS

9125 4WD CAB & LDR 125HP	IN STOCK
7085 4WD & LDR 85HP	IN STOCK
6065 4WD & LDR 62HP	IN STOCK
5570 2WD & LDR 70HP	IN STOCK
2655 4WD, BACKHOE 55HP	IN STOCK
2555 4WD & LDR 55HP	IN STOCK
4540 4WD & LDR 41HP	IN STOCK
4540 2WD & LDR 41HP	IN STOCK
3640 4WD & LDR 40HP	IN STOCK
1626 4WD & LDR 26HP	IN STOCK
MAX26XL & LDR 26HP	IN STOCK

USED TRACTORS

MAHINDRA 105P CAB LDR 105HP	45,500
JD 5065E 4WD 65HP	26,500
MF GC1710 LDR & BACKHOE	13,500
MAHINDRA MAX22 W/ BACKHOE	11,500
JD 4020 W/ LOADER 95HP	11,000
MF GC1705 4WD, MWR 23HP	9,000
MF GC1705 4WD 23HP	7,750
MF 231 34HP	6,000
AC D17	3,750

USED UTV

MAHINDRA 750 CREW XTV	8,500
MAHINDRA 750 XTV	7,500

USED ROUND BALERS

MF 2745 4X5 MESH	12,500
HESSTON 845 4X5	7,500
NH 644 4X5 MESH	5,500
GEHL 2480 4X5	4,500
HESSTON 555 4X6	4,500
CASE IH RS451 4X5	4,500
HESSTON 560 5X6	4,000
HESSTON 550 4X6	3,500
NH 850 5X5	1,500
MF 224 SQUARE BALER	3,000

USED DISC MOWERS

NH H7550 13FT M/C	14,500
-------------------	--------

USED RAKES

GEHL 418 8 WHEEL	2,000
VERMEER WR20 8 WHEEL	1,950
OGDEN 8 WHEEL	1,750
M&W 10 WHEEL	1,750
M&W 8 WHEEL	1,500

USED MISC.

HAYBUSTER 107C NOTIL DRILL	16,500
BUSH HOG 3210 10FT	4,500

Marshfield Machinery Inc.
222 E. Madison • Marshfield, MO 65706
417-859-2117
www.marshfieldmachinery.com

Rotating Hay Carriage



Starting at \$4,995

Cowtown USA • 1-800-258-6898

I-44 & Hwy F • Exit 203 • Cuba, MO

View At cowtownusainc.com - See Video

SEARS CRAFTSMAN 12" CONTRACTOR SERIES COMPOUND 3 1/2HP MITER SAW: w/adjustable aluminum table. Works great! \$175. 417-718-5347.

2007 MONTEGO BAY CAMPER: 5th wheel, 3-slides, washer/dryer. \$15,000obo. 417-531-3001.

NEW HOLLAND 451 SICKLE MOWER: 7FT, 3PT. \$875. 573-765-4406.

AUCTION REMINDER: Public Auction, Saturday, July 6 @ 10:00. Capon Auction. Please see our Auction Directory for more information.

BOSTON TERRIER PUPPIES: M, shots, guarantee. \$550. 573-238-3873, 573-208-0485, Glen Allen.

BOBCAT 853 DIESEL SKID STEER LOADER: Cab, 57hp. \$8,950. 573-765-4406.

BEILER FENCING: New, clean, repair. Call us for an estimate. 417-217-2755.

SET OF WHEEL CHOCKS: Color is Safety Yellow. \$25. 636-239-2695, Washington

4x5 NET WRAP BALES of Mixed Grass Clover. \$50 each. 417-464-3895, Manes.

YORKIE TEACUP FEMALE for sale. 10 weeks. 417-217-9135, Houston.

ANTIQU 12 GAUGE: Single barrel, shotgun. \$175. Desloge, 573-327-9068.

PUT MORE \$\$\$ IN YOUR POCKET!! Lewis Cattle Oiler. 417-286-3540 or 774-696-2344.

99 FORD RANGER: 105,000miles, ext cab, 4dr, 2wd. \$5,000. 417-399-6383.

WANTED: Logging help. 417-733-2987

CUB CADET 50IN MOWER DECK: for zero turn mower, will fit most 48" - 54" mowers, excellent condition, with 3 blades. \$195. 573-364-7465.

\$2,500 - \$11,000 LOT

Lindsay Chevrolet & Lindsay Ford

Mon.-Fri. 8 am - 7 pm
Sat. 8 am - 5 pm
Not responsible for typos.
* with approved credit

417-588-7995

West City Route 66
& South Monroe
Lebanon, MO

Bobby Rogers, Manager • Aaron Wehner, Finance • Mike Forner, Steve "Whitey" Helton, Larry Davis, Sales

Cars

QC75528	2002 CHEVY MONTE CARLO SS PACE CAR, V6, AUTO, YELLOW	\$7,900
QC75331	2003 FORD T-BIRD CONV. V8, AUTO, FWD, GRAY	\$10,200
QC75482	2005 FORD MUSTANG V6, AUTO, RED	\$6,900
QC75336A	2007 LEXUS ES 350 V6, AUTO, FWD, WHITE	\$9,750
QC75546	2008 PONTIAC G6 GXP V6, AUTO, FWD, BLACK	\$7,900
LC28428B	2009 HONDA ACCORD EX-L V6, AUTO, FWD, SILVER	\$7,900
QC75544	2010 FORD TAURUS SHO V6, AUTO, FWD, BLACK	\$10,900
QC75419	2011 NISSAN ALTIMA 4CYL., AUTO, MAROON	\$7,900
QT75509	2012 KIA SOUL 4CYL., 5SPD., FWD, BLACK	\$7,900
QC75215B	2013 CHRYSLER 200 LX 4CYL., AUTO, FWD, MAROON	\$7,700
QT75526	2014 FIAT 500L 4CYL., AUTO, FWD, BLACK	\$7,900
QC75320	2014 DODGE DART SXT 4CYL., AUTO, SEDAN, FWD, BLUE	\$7,900
LC28496	2014 FORD FOCUS S 4CYL., AUTO, FWD, BLACK	\$8,300
QC75443	2014 CHEVY SONIC LS 4CYL., AUTO, FWD, BLACK	\$7,900
LC28469	2015 CHEVY SONIC LS 4CYL., AUTO, FWD, WHITE	\$8,800
QC75386	2015 CHRYSLER 200 LIMITED 4CYL., AUTO, FWD, BLUE	\$8,000
LC7050A	2015 CHEVY SPARK LS 4CYL., 5SPD., FWD, BLUE	\$7,800

Trucks

QT57577A2	2004 DODGE DAKOTA CREW V8, AUTO, 4WD, GRAY	\$7,450
QT57511A	2005 ISUZU BOX TRUCK D-MOTOR, AUTO, 15" BOX	\$9,400
QT75496	2006 DODGE RAM CREW LARAMIE V8, AUTO, 4WD, RED	\$10,900
QT75536	2006 FORD F150 REG. CAB V6, AUTO, 2WD, GRAY	\$8,150
QT75552	2007 DODGE DAKOTA CREW SLT V8, AUTO, 4WD, BLACK	\$9,300

Trucks

QT75568	2008 DODGE RAM SLT CREW V8, AUTO, 4WD, BLACK	\$13,700
QT75395	2012 GMC CANYON SLE REG. CAB, 5CYL., AUTO, RWD, BLUE	\$7,900

SUVs

QT75573	2005 DODGE DURANGO LIMITED V8, AUTO, 4WD, BLACK	\$8,200
QT75505	2005 NISSAN X-TERRA SE V6, AUTO, 4WD, WHITE	\$7,300
QT75582	2007 FORD EXPEDITION LIMITED V8, AUTO, 4WD, BLACK	\$9,900
QT75566	2007 TOYOTA RAV4 SPORT 4CYL., AUTO, FWD, WHITE	\$9,400
QT75529	2007 TOYOTA RAV4 4CYL., AUTO, 4WD, BLUE	\$10,400
QT75420	2007 CHEVY SUBURBAN LS V8, AUTO, 4WD, BLUE	\$9,900
QT75468	2008 NISSAN PATHFINDER SE V6, AUTO, 4WD, WHITE	\$9,700
QT57478C	2008 CHEVY TRAILBLAZER LS V6, AUTO, 4WD, BURGUNDY	\$6,900
QT57284B	2011 KIA SPORTAGE SX 4CYL., AUTO, FWD, ORANGE	\$9,900
LT28543	2014 DODGE JOURNEY SXT 4CYL., AUTO, FWD, WHITE	\$7,900
QT75335	2014 JEEP COMPASS 4CYL., AUTO, 4WD, SPORT, RED	\$9,000

Vans

QT75449	2009 TOYOTA SIENNA LE V6, AUTO, FWD, SILVER	\$8,400
QC75394	2016 DODGE GRAND CARAVAN SE V6, AUTO, FWD, GRAY	\$10,900

\$5,000 or Less!

QC75393	2009 CHEVY AVEO LS 4CYL., 5SPD., FWD, SEDAN, WHITE	\$3,900
LT28320B	2010 CHEVY HHR LS 4CYL., 5 SPD., BLUE	\$3,800

OVER 90 PRE-OWNED UNITS IN STOCK!

WWW.LINDSAYAUTOGROUP.COM

18' SEA SPRITE BOAT: Inboard/Outboard Mercruiser 160HP. \$2,800. 417-464-3895.

POOL TABLES: Installations, moves, recovery, repairs, accessories, etc. 573-646-1700.

FANEX 5231 4-BASKET HYD FOLD TEDDER: Nice, \$4,350. 573-765-4406.

OMAR'S LOGGING: Oak and Walnut, excellent prices, Amish owned and operated. 417-741-0440, leave message.

ALUMINUM PICK UP TOOL BOX: Checker plated, fits small trucks. \$95. 573-468-4924

ALLIS 6080 DIESEL TRACTOR: Cab and cold air, 85 HP, 3700hrs, nice. \$14,950. 573-765-4406.



Freedom to roam is closer than you think.

With best-in-class acceleration and handling with cargo*, the new gas-powered Sidekick delivers durability and speed. All the way up to 40 mph. And with a great offer available, tasting freedom just got a whole lot sweeter. Visit us today.



Best-in-Class acceleration and handling with cargo
40mph • Gas Powered • 2 year/1000 hour warranty



\$0 DOWN \$196 A MONTH FOR 72 MONTHS

KUBOTA OF THE OZARKS
1660 E CHESTNUT EXPWY
SPRINGFIELD, MO
417-866-5588

SCHAEPERKOETTER'S

2715 HWY A
MT. STERLING, MO
573-943-6323

1102 W HWY 28
OWENSVILLE, MO
573-437-4421

SINCE 1893

*Class is based on these models: Polaris Ranger XP 900, John Deere XUV835M & Kawasaki Mule PRO-FXR. The handling comparison was performed on the FSAE SKIDPAD course in gravel conditions.
© Kubota Tractor Corporation 2019. 2.99% A.P.R., 0% down, financing for 72 months on purchases of a new Sidekick model from participating dealers' in-stock inventory is available to qualified purchasers through Kubota Credit Corporation USA; subject to credit approval. Example: 72 monthly payments of \$15.19 per \$1,000 financed. Example amount based on sales price of \$12,849. Each dealer sets own price. Prices and payments may vary. Offer expires 6/30/19. This material is for descriptive purposes only. Kubota disclaims all representations and warranties, express or implied, or any liability from the use of this material. For complete warranty, safety and product information, consult your local Kubota dealer. For the complete disclaimer, go to KubotaUSA.com/disclaimers and see the posted disclaimer.



Wright Spray Foam Insulators, Inc.
Commercial & Residential

Call For A FREE Estimate

417-746-1953
417-746-4932
Norwood, Missouri

06' F-150 CREW 4X4: Loaded, 125,000miles. \$9,250. 417-399-6383.

POLLED HEREFORD BULL: 2 yr old, polled. \$2,000. 417-259-3437, Norwood.

1952 CHEVY: 4 door, parts car, no title, good sheet metal, no motor. 573-392-6232.

WANT STIHL GRASS TRIMMER SF5-45. Call after 6pm 417-532-6570.

2005 HONDA 750 SHADOW SPIRIT: 17,500 miles, windshield, hard saddlebags, race tuned, Cobra pipes, new front/rear sprocket/chain. \$3,000 OBO. 417-399-4340, Flemington, call or text.

1967 JD 30/20 GAS TRACTOR: \$3,950. 417-241-0006. Conway.

PUG PUPPIES: 12wks old, AKC Registered. \$900. 417-458-1424.

8FT OFFSET DISK, good blades. \$2,500. 573-765-4406.

AUCTION REMINDER: Every Wednesday at 10:30 am. Farmington Livestock. Please see our Auction Directory for more information.

2004 OPEN RANGE FIFTH WHEEL CAMPER: 34', all weather, in good condition. \$10,500. Lebanon, 417-718-5520.

5-PUPPIES SHIBA/MOUNTAIN FEIST CROSS: ready 6-26, vaccine up-to-date, very cute. \$125obo. Norwood, 417-349-0084.

CALL FOR MOBILE HOME QUOTE - Anything you are interested in! New/Used we can get it. Call 573-499-9993 columbiadis-counthomes.com

TECUMSEH 15HP MOTOR: down-shaft. \$100. 636-297-1747.

BARE CYLINDER HEAD: for 4010 JD diesel, machined for 4020 valves. \$200. 573-459-6488.

5 -16" JEEP/RANGER AFTER MARKET ALUMINUM WHEELS AND TIRES: \$199. 573-218-9231.

CUSTOM SAW MILLING: Lebanon. 417-533-4607, 417-664-1195.

1998 3500 4WD DODGE DUALY TRUCK EXT CAB: 8' bed, good cab mounts, frame and bed floor, will remove 5.9 cummins, auto transmission and transfer case, before selling. \$2,000. 573-459-6488.

DYNO CHARGE 990 ELECTRIC FENCER: Solid state for 20 miles. \$50. 636-239-2695.

REFURBISHED CLASSIC POP-UP CAMPER. \$750, JD-165 Lawn tractor, \$250. Vienna, 573-759-7143.

AUCTION REMINDER: Real Estate Auction Saturday June 13 @ 6PM. Please see our Auction Directory for more information.

WANTED OLD FIREWORKS: Rolla, Leave Message, 573-465-3561.

5 HP MTD WOOD CHIPPER: \$199. 573-218-9231.

VILLA HOMES IN ROLLA: Has NEW and USED Mobile Homes. Call David for info: 573-578-8072.

THE WEST PLAINS, MO DANCE HALL EXPLOSION BOOK. \$10. 417-532-2045, Lebanon.

WINDMILL 25FT: 4 leg. 5ft air motor, use or ornament. \$1,750. 417-399-6383.

WANTED PINBALL MACHINES. 573-424-7200.

L4701KUBOTA: 4wd tractor with loader, low hours, hydro transmission, warranty. \$24,500. 417-270-1505.

3PT TRACTOR BALE SPEAR: 42" spear with 14" stabilizer bars. \$150. Conway, 417-718-5347.

1969 280SE MERCEDES BENZ: Restomod (Looks like a Convertible), Fun car, 350 Chevy (needs some work). \$2,800 OBO. 417-256-2561.

JOHN DEERE 310A DIESEL BACKHOE LOADER: \$8,850. 573-765-4406.

1960 FORD THUNDERBIRD: New numbers matching 352 engine/transmission. Runs Great. \$10,000. 1-573-430-3005. 1-573-734-6348, Bismarck.

NEW OR USED MOBILE HOMES - Tuffy at Amega in Ashland, 30 years experience, can get you anything you want. He has a used buyer to find what you want. Call now 573-657-2176 amegamobilehomes.com

FOR SALE: 2 Bulls, 2 Hereford Herd Bull & 2 Angus Bull. Call after 6pm 417-746-4789 or 417-259-0933

4 RAT TERRIER PUPS: 15 weeks old. \$50. Must go! 417-754-1174, Dunnegon.

30HP FARM PRO TRACTOR: Only 275 hours! Diesel, 4wd, canopy, wheel weights, front-end loader, brush-hog, tiller, hay-rake. \$11,000. Anne-573-588-1422/David-573-598-4639.

AIR BAGS OFF OF 96 3/4 TON DODGE: good condition. \$100. Rogersville, 417-753-2747, 417-766-1991.

GAS SAVER PONTIAC G-5: 4cyl, automatic, 83,000 miles. \$5,250obo. 417-399-6383

NEW HOLLAND 488 MOWER CONDITIONER. \$2,500. 573-255-3340.

CLUB CAR/GOLF CART for sale: gas, Rally wheels/lift kit. \$2,000. 417-718-4937.

MOTORCYCLE 125DRZ: Suzuki, like-new. \$950. Alton, 417-778-6207.

GENT'S VINTAGE WATCH COLLECTION: Over 40 Classic models. \$150. 573-764-3517, call in pm.

LARGE QUANTITY DVD'S: Like new, Excellent condition. \$2 each or \$200 all. Rolla, 928-514-0505.

3600 FORD TRACTOR: Very nice. \$6,500. 573-766-5640.

METRO MOTORS INC.

R.V. SALES

NEW GREY WOLF, CHEROKEE & ROCKWOOD!
GREAT SELECTION OF NEW & PREOWNED RVs

•2019 26 DBH Greywolf TRL Large Slide-out.....	\$20,900	•2019 16 BHS Wolf Pup	\$12,500
•2019 214W Rockwood A-Frame Loaded!	\$14,900	•2016 17BH Greywolf TRL	\$15,500
•2019 228 BHESP Rockwood Pop-up Loaded!	\$14,900	•2000 34' Allegro Bay V-10 Ford, 71,xxx Miles.....	Sale Price \$24,500
•2019 26RP Greywolf Toy Hauler Loaded!	\$19,900	•2018 122 S Rockwood A Frame	\$12,500
•2012 350RL Brookstone 5th Wheel, 3 Slides, King Bed	\$28,500	•2017 210 RB I-Go Cloud Trailer/New	\$17,500
		•2018 82975 5th Wheel, Ext. Living Room, R/King Bed, 4 Slides.	\$37,500

"Where Your Satisfaction Really Counts"
 2727 S. Campbell - Springfield, MO - Visit our website at www.metro-motors.biz
417-882-6800

AUCTION REMINDER: Estate Auction Sat. July 13th, 9am. Drenon Auction Service. Please see our Auction Directory for more information.

1965 FORD FAIRLANE: 4 door sedan, 289 V8, automatic, driveable car, fair condition. \$2,500 OBO. Salem 573-729-0272.

AUCTION REMINDER: Cattle Sale every Monday at Noon. Salem Livestock. Please see our Auction Directory for more information.

70 ACRES in Beautiful Bellview Valley. Iron County, pretty wooded/big pines. Very private, easy access. \$1,450 acre. 573-210-0595, 573-697-1016.

PROPANE TANKS: 500 gallon each. \$1,000 for both. 573-729-2402, 573-578-5891.

2001 19FT DUTCHMEN TRAVEL TRAILER: very clean, everything works. \$4,200. 417-345-5634.

WANTED CUT STOCK, Cants, Slabs, trees length + 45" long scragg blocks. 417-650-0402.

NEEDING TO RE-HOME wonderful dog. 2.5 year Boxer Mix: obedience /crate trained, great traveling dog. Good w/animals and people. Great companion. 224-637-5988.

05 INTERNATIONAL EAGLE SEMI: 10 speed automatic, Cummins motor 500 HP, double bunk, ready to go. \$14,000, will consider trade. 417-679-4355.

OLD 20 GAUGE: Single barrel shotgun. \$175. Desloge, 573-327-9068.

WOMEN'S APEX QUALITY GYM SHOES: White, pink and grey trim. Brand new, reinforced stability plate, cushioned. Paid \$143, \$75 firm. 417-686-0032, Ava

WEEKEND WARRIORS PARADISE. HOUSE w/5 acres, livable, but needs work. 1.5 mile on Old Route 66, East of Cuba. Serious inquiries only. 573-743-4892.

SHRINER'S MASONIC RING: beautiful diamond on white gold top, on bottom yellow gold, size 12. \$2,500. Owensville, 314-602-5266.

6 STRING ELECTRIC HARMONY GUITAR: pretty guitar, sunburst. \$75. Warrenton, 636-297-1747.

89 DODGE OMNI: Auto, Air. \$1,500. 314-616-9862.

OVERHEAD GARAGE DOOR: 7'x16'. \$100. 573-764-2270.

AUCTION REMINDER: 2 Estate Auction Saturday June 5 @ 6PM. Please see our Auction Directory for more information.

NEW HOLLAND SQUARE HAY BALER 277 & Hay Rake. \$2,950. 636-239-4124.

FORD 8N TRACTOR: Sherman transmission, good condition w/5ft 3pt, brushhog. \$2,150. John Deere 2010 TrackLoader; recent overhaul and paint. \$6,800. Rogersville. 417-753-2747, 417-766-1991.

CAMPER SHELL: Used for 1997 Ford 350 1 ton, long bed. Okay condition. \$135. 417-932-4655, Willow Springs.

JACK RUSSELL CROSS PUPPIES: \$75 OBO. 573-539-2522, Versailles.

1962 MASSEY FERGUSON BULL: w/ loader, needs paint. \$4,500. 573-315-9009, Potosi.

WANTED, TIMBER TO LOG ON SHARES: Honest, reliable, references. 417-533-4607, 417-664-1195.

DARDEN PROFESSIONAL TIMBER HARVESTING, BUYING STANDING TIMBER: Great prices, improve wildlife habitat and improve forest health. State Certified & Fully Insured! 573-247-4808 or 573-739-1122. Salem

KRONE 9FT 3PT DISK MOWER: very nice. \$6,100. 573-765-4406.

2010 JD GAS UTILITY TRACTOR: had running, needs work, many parts go with it. \$1,500 firm. 573-459-6488.

BELTED GALLOWAY CROSS CATTLE: heifers and bred cows, beautiful, gentle, lost rental farm having to down-size. 573-291-6695\573-764-2707.

ADORABLE ACA REGISTERED LAB PUPPIES: yellows, blacks. Ready NOW, up-to-date shots, wormed. \$250. Hartville. 417-741-2198.

WANT TO BUY JOHN DEERE TRACTOR: Diesel in need of repair, 60-100HP. Call 573-768-0068.

SAM MILLERS LOGGING looking for standing timber. Oak, Walnut, Sycamore, Hickory. 417-589-0346.

NEW HOLLAND: 10ft cut, 1411 diskbine. \$7,250. 573-765-4406.

DOUBLE GRASS BAGGER: For a Series 100 John Deere Lawnmower. \$150. 417-457-1023.

PUREBRED AIREDALE PUPS: 8 wks old, first shots, family raised. \$500. 573-280-3276, Barnett.

SHOP CRANE: Heavy Duty, 1 ton. Half price! \$50. Cost \$100 at Harbor Freight. 573-368-6633.

LIVESTOCK WATERER: Big Husky, model 30. \$50. 417-753-2747/417-766-1991.

RED IRON BUILDING KIT

- 50'X100X14' – 2:12 pitch
- 26ga Galvalume "R" panel roof 26ga Painted "R" panel walls
- 4 @ 12'X12' Framed Openings – Does Not Include OH Doors
- 2 @ 3'X7' Passage Doors
- Bolt Together Design
- Insulation, Gutter and Down Spouts Available for Additional Fees
- Materials Only - \$32,849.00 Plus Tax/Freight



METAL PANELS

29ga 40 Year Warranty Painted **\$68.50 sq**
 29ga 25 Year Warranty Galvalume..... **\$54.00 sq**



Since 1964
BUILDINGS & SUPPLIES

Showroom & Sales Office
Bolivar, Missouri 65613
(417) 326-4228
Next to Smith's Restaurant
Hwy. 13 & U

Corporate Office
Polk, Missouri 65727
(417) 852-4228
2 Miles South of Pittsburg
on Hwy. 64

Find us on
 facebook

JenkinsBuildings.com
Pricing Subject to Change

VISIT US @ JENKINSBUILDINGS.COM

BEAUTIFUL CATAHOULA PUPPIES: 417-543-4816.

SUPER GENTLE FOX-TROTTER GELDING: Trail horse, 11yr old, smooth riding, utd on all shots and Coggins, loads good, backs out of trailer, catch him anywhere, 14.2. \$3,000. Eldon, 573-280-0253.

WR CASE & SONS Cookbook & Historical Companion. \$7.50. 417-532-2045, Lebanon.

KOREAN WAR Era Colt M1911 Vintage Army Leather pistol holster .45 ACP stamped U.S. on front and Bucheimer. \$39 573-854-8132, Salem, Can text.

3 LOT of MLB, NFL, NBA ROOKIE CARDS \$10 sheet of 9. Text pics. 573-854-8132, Salem, Can text.

100# PROPANE GAS CYLINDER: 24 gal-on with regulator and cap. \$50. Conway, 417-718-5347.

WHIRLPOOL DRYER: front load. \$200. 417-286-3588, Stoutland.

REGISTERED HEREFORD & ANGUS BULLS: Home raised, Some Show-Me Select Qualified. 573-701-7828. Belgrade

LINCOLN 225 WELDER. \$100 or trade. 573-734-2822.

42" TROY BILT LAWN MOWER for sale: Used 3 times. New cost \$1,460. Will sell for \$1,400. Call 417-948-0101.

WHEEL FOR FORD 8N TRACTOR: 3"X 19". \$30. Gerald, 573-764-2270.

AUCTION REMINDER: Personal Property Auction. Sunday July 14th @ 2pm. Easterly Auction. Please see our Auction Directory for more information.

10 TASTE OF HOME Hardback cook-books. \$2.50 each or all for \$20. 417-532-2045, Lebanon.

OLD WOODEN THREE DRAWER DRESSER: w/mirror. \$75. 573-327-9068.

FAINTING GOATS: need to move, 100% purebred bucklings, born this spring. \$100-selection of 6. LakeofOzarks, 573-216-7796.

AUCTION REMINDER: Personal Property Auction. Saturday July 13th @ 10am. Easterly Auction. Please see our Auction Directory for more information.

FENCING: Commercial/Residential/Ag, Southern Contracting, LLC. FREE ESTIMATES. 417-718-2301.

IHC 1086 DIESEL CAB&AIR TRACTOR: T.A., good rubber. \$8,400. 573-765-4406.

CHECKERED WALNUT WOOD STOCK PISTOL GRIP: for Marlin Model 336 or 1895. \$100. Washington. 636-239-2695.

BASS GUITAR: Global. \$75. Warrenton, 636-297-1747.

FOR SALE: Tow behind 6' John Deere Brush hog. \$600. 417-259-2203 Grovespring.

LOOKING FOR Old Cotton Feed Sacks to finish quilts: prints or solids. 573-689-2490.

JOHN DEERE 2940: Diesel tractor, 3 point 80HP. \$8,500. (573)765-4406.

40 PLUS OLD CAR MAGAZINES For Sale: 60's-80's Street Rodder, Hot Rod, etc. \$15 all. 417-457-1023.

ROUND BAILS OF HAY: Grass, clover, and alfalfa's mix. All cut before June. Put up/dry. 250 bails \$50 each. 417-345-5634.

IHC 684 DIESEL TRACTOR: 67 hp, w/ loader. \$9,500. (573)765-4406

10 BLACK/WHITE FACE BRED HEIFERS: due to calve end of October, pelvic and pregnant checked, de-wormed, all shots, bred to registered low birth weight black angus bull. \$1600/each. 573-229-4636 or 573-301-7471.

FREE PUPPIES: 6wks, male and female, Mountain Kur. 573-996-6744.

AUCTION REMINDER: Public Auction. Friday, July 12 at 9:00. Glenworth Auction. Please see our Auction Directory for more information.

FORD 600? FRONT LOADER: Wide front, 3pt, runs and stops, power steering not working. \$1,800. Rogersville. 417-753-2747/417-766-1991.

US POSTAGE STAMPS: 29 cent World War II, 1941, Souvenir Sheet of 10. \$10. 573-689-2490, Bunker.

MF 550 COMBINE: RWA hydro, 1,923 hours. \$15,000. 636-278-6065.

18 STUB GUARDS: for Hesston PT7 or 10 Haybine. \$20. Gerald, 573-764-2270.

GORGEOUS QUARTZ COUNTERTOPS

OATMEAL 25.5" x 85" - \$360.00 or 36" x 85" - \$500.00
LIGHTNING 25.5" x 85" - \$450.00 or 36" x 85" - \$650.00
SILVERY NIGHT 25.5" x 85" - \$300.00 or 36" x 85" - \$450.00

Cuts are	\$1.00 Per Inch
Polish.....	\$1.00 Per Inch
Radius.....	\$25.00 Per Corner

Sinks:

Double Bowl	\$399.99
Double Bowl W/Wrap	\$299.99
27" Single Bowl Sink ..	\$249.95
Powder Coat Add	\$150.00
Farm Sink W/ Apron Front Double or Single.....	\$600.00



19850 Houston Road | Lebanon, MO 65536
 Phone: 888-776-0038 and 417-533-5080
 Email: neighborhoods@hotmail.com

Business Hours
 Monday to Friday: 8:00 a.m. – 5:00 p.m.
 Saturday: 8:00 a.m. – 3:00 p.m.
 Sunday: Closed

NEIGHBORHOOD'S HOME IMPROVEMENT STORE

JOHN DEERE 4240: Diesel Tractor, cab and air, power shift, 3900 hours. \$29,500. 573-765-4406.

JOHN DEERE 566 ROUND BALER: monitor, kicker, net wrap. \$7,500. 573-765-4406.

RV SERVICE: 40 years experience, specializing in roof repair and replacement. Call Bryce, 816-204-8128, Theodosia.

CASE 580C: Diesel backhoe, Loader. \$8,850. 573-765-4406.

CHECKERED WALNUT WOOD STOCK PISTOL GRIP: for Marlin Model 336 or 1895. \$100. Washington. 636-239-2695.

KUHN 4 BASKET TEDDER: \$3,250. 573-765-4406.

CAT D6C 10K1855: 1969 Model, excellent condition, good under carriage. \$23,500. 573-378-5180.

NEW 4,400-020 PISTONS, RINGS AND PINS: for 401 Ford tractor diesel, ductile ring, 1 1/2 pin size. \$400. 573-459-6488.

OAK ENTERTAINMENT CENTER: Needs work. Must pick up. Oak China Cabinet. Fair condition. Both Free. 417-664-9940.

AC 840 DIESEL ARTICULATING 4-WHEEL DRIVE LOADER: \$7,250. 573-765-4406.

JACK'S FORK RIVER KIKOS HERD for sale: AKGA registered, 5 Bucks, 7 Doelings, 16 Does including polled. Summersville, 703-595-7358.

1986 CUTLASS CIERA: Excellent condition, 40,xxx miles, have all records. \$3,900. 573-873-3440, Camdenton.

CUISINART ELECTRIC PRESSURE COOKER 600 SERIES W/MANUAL: High/Low Pressure, browns, sautes, simmers. Like new. Used twice. \$75. Conway, 417-718-5347.

HANDYMAN SERVICES: Complete Home Services, Concrete, Wood Privacy Fences, Wood Decks, Roofing, Exterior Painting. 417-589-0121 ask for Chester, or 785-488-6002.

HEAVY DUTY WALKER: 400 lb rated, brand spanking new, large seat/storage, four 7" pivoting wheels, hand brakes. \$200. 417-686-0032, Ava.

MERCEDES BENZ 300D: Diesel, 1981, not running, complete car. \$550. 417-932-4655, Willow Springs.

AUCTION REMINDER: Saturday, July 6th, 9am. Buckner & Gately Auctions. Please see our Auction Directory for more information.

NEW AIR CONDITIONER: 8,000 BTU. Cash or trade for gun. \$200. 417-340-7890.

8 PRE-SMOKED BRIAR PIPES + HANGING PIPE RACK: Tobacco containers. \$60 all. 417-457-1023.

SMALL SQUARE BAILS OF HAY: Alfalfa & Alfalfa mix. Call for prices. 417-345-5634.

52.64 ACRES: \$99,900. Abundant Deer & Turkey, ATV Paradise. Will divide Acreage. 30 acres w/year round creek through the center. \$2,400 per acre. 20 acres. \$2,100 per acre. Approximately 9 acres County Road access. \$2,000 per acre 2.5 miles from city limits. Located Cadet, MO out of city limits, quiet neighborhood. 573-438-2622.

BOBCAT TRAILER-USED: 16X80, 12,000 GVW, 4-wheel surge brakes, stand-up ramps, well built. \$3,500. 417-399-6383.

LIONEL TRAIN SET: Steam engine, tender, caboose and other car, track and transformer. \$195. 573-364-7465, Rolla.

20FT ALUMINUM PONTOON AND TRAILER: no interior or motor, good for boat dock. \$1,900. 314-779-5815.

FLIES ARE HERE!! Lewis Cattle Oiler. 417-286-3540 or 774-696-2344.

2005 LOWE CAMO ROUGHNECK 1760 BOAT MOTOR & TRAILER: \$6,500. Questions? 417-531-2510

WANTED MAYTAG RINGER WASHER: any condition. Norwood, 417-746-0253.

10' CONCRETE FEED BUNKS. Johnson automatic waterers, assorted gates. 573-819-1768, Columbia.

PREGNANT SOWS: \$175. Weaned piglets. \$25. Rabbits & Ducks. \$5. Nubian Bucks. \$50. Does. \$100. Miniatures mare. \$100. Miniature spotted jacks. \$75. Registered Arabian Horses. Raymondville, 573-548-0219.

AUCTION REMINDER: Antique Auction, Saturday, July 13th@ 10am. Sam Crawford Auction. Please see our Auction Directory for more information.

GETTING WORK DONE

★ THAT'S OUR HERITAGE ★



1025R DIY DIGGER PACKAGE
Includes 1025R Tractor, 120R Loader
and 260B Backhoe

\$275 per month¹



JOHN DEERE



Legendary Products. Extraordinary Service.

Find your local Heritage Tractor location or request a quote at HeritageTractor.com

[1] Offer ends 7/31/19. Subject to approved installment credit with John Deere Financial. Up to a 5% down payment may be required. Example: based on a purchase of \$20,800 with \$1,040 down payment, monthly payment of \$275 at 0% APR for 72 months. Taxes, freight, set up and delivery charges could increase the monthly payment. Price and model availability vary by dealer. Valid only at participating US dealers.

HTR4X70523WT-4C

CHEVY TRUCK: 1969, 30 Model, Dually, grain box, hoist, stock racks. 47,330 actual miles. \$3,700. Rogersville. 417-753-2747/417-766-1991.

2017 MASSEY FERGUSON TRACTOR: GC1705, 24hp, hydrostat, diesel, belly-mower, front-loader, 40hrs. \$12,500. 573-619-4488.

WEEKLY TRADER MAGAZINE



AUCTION DIRECTORY

Friday, July 5

6:00 PM R&R Auction Service30

Saturday, July 6

9:00 AM Buckner Auction26

12:00 AM Buffalo Livestock.....33

9:00 AM Clines Equip. Auction35

10:00 AM Capon Auction Service35

10:00 AM Smitty's Outdoor Flea Market35

Monday, July 8

12:00 AM Salem Livestock Auction.....34

Tuesday, July 9

Online Atterberry Auction & Realty34

Wednesday, July 10

Online Atterberry Auction & Realty34

Thursday, July 11

Online Mike Conaway33

11:00 AM Mid Missouri Stockyards.....35

Friday, July 12

9:00 AM Glenworth Auction31

Saturday, July 13

9:00 AM Drenon Auction.....27

10:00 AM Crawford Auction23

10:00 AM Easterly Auction28

10:00 AM Martin Auction.....32

Sunday, July 14

2:00 pm Easterly Auction29

#1 Rural *Reader's Choice!* Shopper in Central Missouri

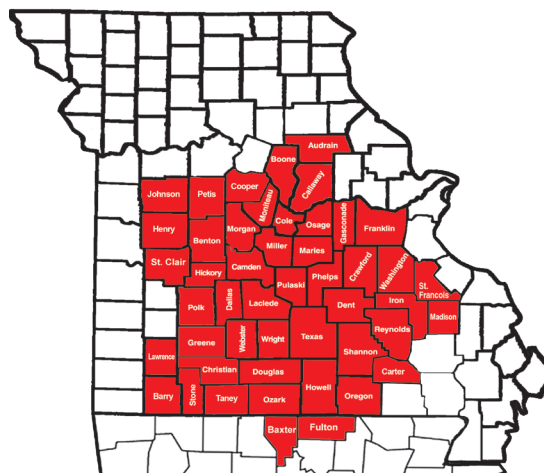

Call 1-800-665-8875 to get your auction listed in the Weekly Trader.

AUCTIONEERS Did you know the WEEKLY TRADER covers more counties in rural Missouri than any other publication?

Firm deadline is 12:00 PM Friday, prior to next week's Thursday publication date.

Sam CRAWFORD AUCTION SERVICE LLC

Will sell the following inside the Humansville Community building, Humansville, Mo. Junction of Hwy. 123 and Business 13. Watch for Crawford Auction Service signs.

Saturday, July 13, 2019 – 10 a.m.

ANTIQUES – COLLECTIBLES – Misc.

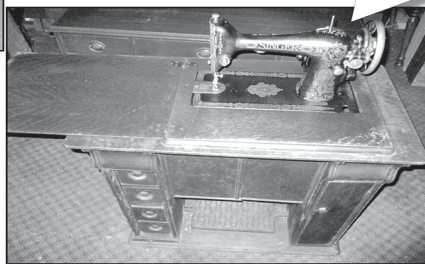

See website for more pictures!

1920s Art deco table, buffet, 8 chairs
Dining table, 2 hutches, Reser Furniture, Gettysburg, Penn.
Buffet; Curved glass China cabinet
6 Compartment cosmetic counter (From Osceola, Mo. drug store)
Oak Hoosier kitchen cabinet, frosted glass, bins, ex. nice
Ridgeway Grandfather clock, German made
Oak rd & square dining tables
Oak pub table & 2 chairs
Bedroom set; Marble top dresser
Oak High Boy chest of drawers

Sofa table; Pie safe; Wardrobe, under paint
European jelly cabinet; Dresser w/mirror
Dresser & chest of drawers
Roll top desk, reproduction
Sq. curio cabinet
Pecan bar w/brass foot bar
Spool spindle corner shelf
Marble top table; 2 Small drop leaf table
Showcase; Rd display cabinet
Rd store display table
Duncan Phyfe coffee table
Full size galv. bath tub
Fan back wicker chair

6 Oak cane bottom chairs
High chair; Chrome table, 6 chairs
4Pc. Velvet parlor set; Tea pots
Metal head board quilt rack
4 Folding chairs & table
TV w/record player; Horse TV lamps
(2) 4Pc wicker sets, white, brown
Singer treadle/elec sewing machine
Longaberger basket & pottery

This is a partial list. Lots of items in storage unable to list. Building will be full! Lots of nice items!

Sam CRAWFORD Auction Service LLC



Cross Timbers, Mo.
CrawfordAuctionService.com
417-998-6629



TERMS: Cash or good check. Nothing removed until settled for. Not responsible for accidents. Lunch available. Statements made day of sale take precedence over printed matter. All items sell as is. No warranties given or implied.



Chance • Sam • Chase Sam 417-328-9137 Chase 417-399-1904 Chance, CAI 417-298-1751 Tom Poynter Jack Lancaster

Bill & Ricka Mathews



JULY

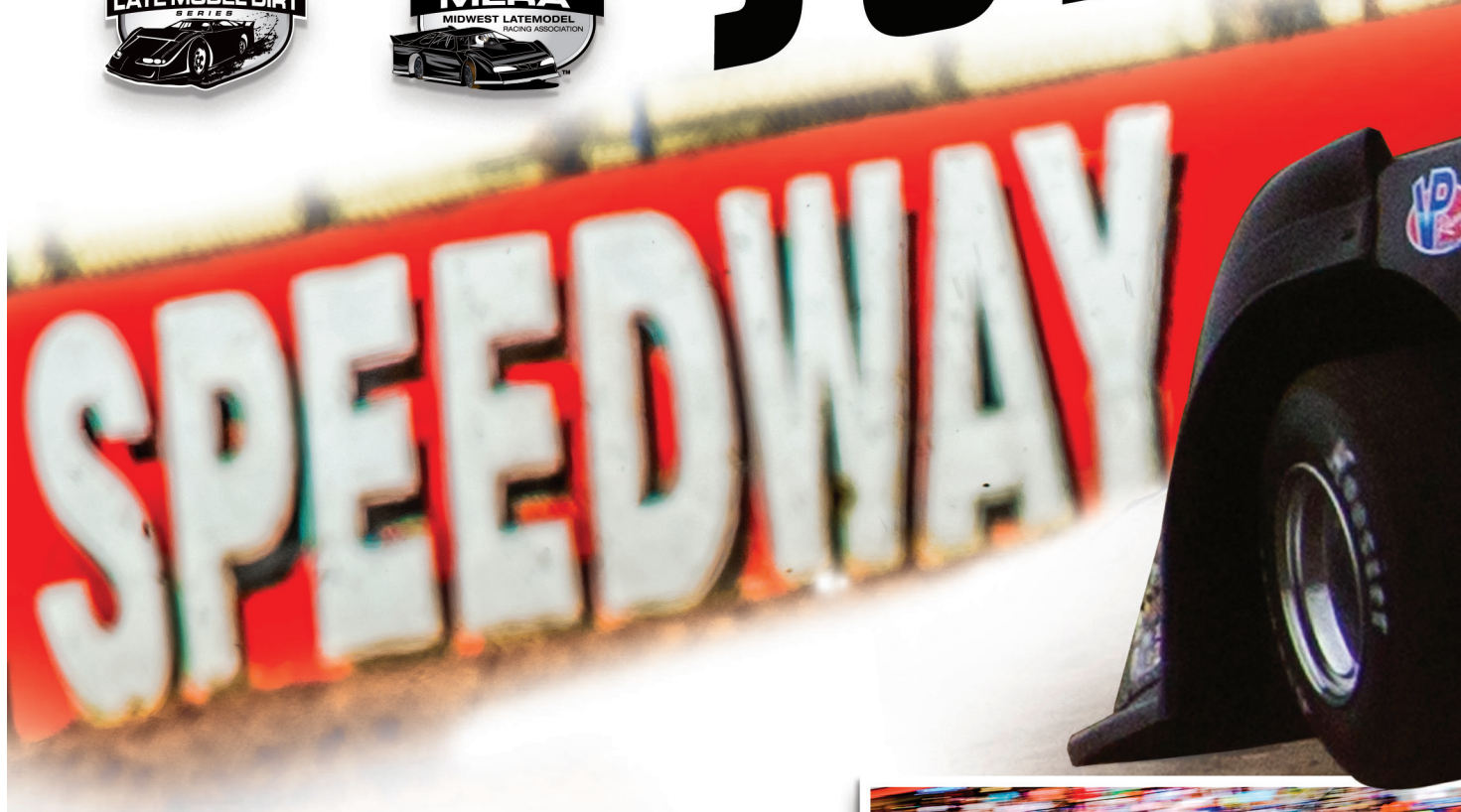

13-14



SAT | GATES OPEN AT 4 PM | HOT LAPS AT 6:30PM AND RACING AT 7:05

SUN | GATES OPEN AT 3 PM | HOT LAPS AT 5:30PM AND RACING AT 6:05

ADULTS (16+) \$30 | **SENIORS** (62+)/**MILITARY** \$27 | **YOUTH** (6-15) \$10

KIDS (5 AND UNDER) **FREE** | **FAMILY PASS** \$70 | **PIT PASS** \$40



FOR ADVANCE TICKETS VISIT LucasOilSpeedway.com | 417.282.5984





**Buckner
& Gately
Auction
Service**

SATURDAY, JULY 6, 2019 • 9:00A.M.

LOCATION: In Licking, Mo. on Cedar St. at Old Rawlings Building. Watch for signs.

EARLY START!!!

Go to auctionzip.com to view photos. Auctioneer# 28367

EARLY START!!!

Furniture

Queen Bed
Chest of Drawers
Dresser with Mirror
Waterfall Dresser
2-Twin Beds
Enamel Top Table
Walnut Library Table
Book Shelves
Metal Kitchen Cabinets
Wire Racks
Metal Shelving
China Hutch
Blue Recliner
Sewing Machine with Cabinet
Floor Lamp
File Cabinets
Floor Safe
Beige Couch
Beige Overstuffed Chair
Kitchen Table & 6-Chairs (nice)
Coffee Table
Corner Cabinet
Glider Rocker
Mirrors
Hall Tree
Wooden Work Bench

Collectibles

Lot of Beanie Babies
Hat Boxes

Lot of Books
Barbies
Doilies
Cookie Jars
Raggedy Ann & Andy
Egg Collection
Doll House Display Cabinet
Planters
Kerson Lamp
Better Homes & Gardens Dishes
Crystal Bowls
Holiday Décor
Candles
Copper Cake Molds
Rugs
Towels
Baskets
Candy Dishes
Flowers
Lots of Whatnots
Snowmen
Jars
Tablecloths
Rare String Holders
Caption Mug
Chicken Collections
Coca-Cola Crate
Large Lot of Linen, Towels,
All-Occasion Hand Towels

Tools & Outdoors

16" Craftsman Scroll Saw
10" Craftsman Table Saw
Floor Jack
Ladder
Chain Hoist
Wrench
Sockets
Garden Wagon
Crosscut Saw
Wash Tubs
Tomato Cages
Old Push Plow with Attachments
Vise
Propane Heater
Jumper Cables
Flower Pots
Water Can
Metal Rooster Sign
Bird Bath
Extension Cord
Staple Gun

**This is only a partial listing!
500 totes yet to go through.
Something for everyone! See
ya at the sale!
Steve & Neal**

Estate of Dwight Lyle – Executor Scott Lyle

Terms-Cash or Approved Check. Nothing Removed Until Settled For. Not Responsible For Accidents.
Announcements Made Day Of Sale Take Precedence. All Guarantee are Between Buyer and Seller.

Auctioneers

Steve Buckner 573-674-2686

Neal Gately 573-202-3132

LARRY DRENON AUCTION

ESTATE AUCTION

18999 Schenewark Ave • Lincoln, Mo

Due to the death of W C "Pete" Wischmeier, the following will sell at auction located from Lincoln, west on C Hwy 3 miles to Schenewark Ave, then 1 1/2 miles to sale on

SATURDAY, JULY 13, 9AM **NOTE TIME!!!**



TRACTOR

Allis Chalmers D15 Series II w/Bush Hog 2400 QT loader 2 Original tires and wheels from D15; Wheel weights

CRAWLER

Allis Chalmers HD 5 2 cyl Detroit, runs good; Extra track and bucket for HD 5; Allis Chalmers HD 5 for parts

PICKUPS

1993 Chevy Silverado 1500, 4x4, automatic, 126,750 miles, 2nd owner; 1984 GMC High Sierra 1500, 305 engine, automatic, motor has been overhauled, equipped w/ hydraulics with hay fork, 1st owner

UTV

Chuckwagon 340 cc UTV, one owner

TRAILER

16' x 6'6" tandem axle flatbed bumper trailer

LAWN AND PATIO

Scag Freedom Z 52" cut 0-Turn mower; Black and Decker 40V trimmer; Wheelbarrow; Concrete bench; Craftsman rear tine tiller; Patio furniture

FARM

Pull type brush cutter, 6 ft; Oliver side delivery rake; 2 section harrow; 3 pt Blade, 6'; 3 pt Tandem disk, 10'; Log Splitter, on trailer, 30" travel, has large cylinder; Continental post hole digger w/12" auger; 3 pt Big Bale spike; Feed bunk; 250 gal enclosed poly tank on metal frame; 65 gal Enclosed Poly water tank; 15 gal poly sprayer; Lot electric fencing supplies; 2-16' wire panels; 12' metal gate

ESTATE OF W. C. "Pete" Wischmeier



LUMBER

Large lot rough-sawn and milled lumber, mostly oak, some walnut, 1x8s, 1x6s, 1x10s, 8 & 9 ft long, stored inside building

TOOLS

Porter Cable air compressor, 25 gal, 135psi; Onan generator Vacu Flo 120/240; Craftsman grinder; Craftsman 9" table saw; Delta miter saw; Sears planer; Delta HomeCraft lathe; Shop lights; Craftsman cut off saw in case; Craftsman 12" band saw on stand; Craftsman 6" surface planer; Craftsman bench-top router; ValueCraft Sander, 4" belt, 6" disk; Metal locker; Sanders, skill saws, etc; 6 amp battery charger; Craftsman bench-top tool box; 3/4" socket set; Portable air tank; Dewalt cordless drill; Electric concrete mixer; Stihl 210 chain saw; Metal shelving

HOUSEHOLD and ANTIQUES

LG SxS stainless refrigerator, w/ Slim Spaceplus ice system; 7' Pew, Oak and leather; Kenmore 11 cu ft upright freezer; Lazy Boy rocker-recliner, blue; Antique vanity dresser; Standard size bed; 2- Primitive kitchen utility tables; 4 drawer white painted chest; Standard size bed; Blue recliner; Kenmore 15 cu ft upright freezer; Samsung 42" tv; Portable Electric fireplace; Whirlpool SxS refrigerator, white; Apt size chest type freezer; Linens, afghans, hand tied quilts, etc; Handmade table scarves and doilies; Card tables and chairs; 6' Folding table; Cedar Blanket chest; Lane cedar chest

COLLECTIBLES

Large cast iron cauldron; 2- 2 Gal Redwing stone jars; Western and Monmouth Stone jars, 2,3,4,5,8,10,12 Macomb 3 stone jug; Cookie jar collection, several McCoy and others Fireking plates, relish, cups, others, turquoise Wooden ironing board; Metal minnow bucket; Antique wall telephone; Black memorabilia, Aunt Jemima (McCoy) cookie jars, cast iron bank, etc; Blue Band and solid blue crockery, inc: bowls, pitchers, cookie jars, etc; Stylehouse Ironstone china; Metal cookie cutters; Metal lunch bucket, sad irons, ice tongs, other kitchen items

Terms: Cash, approved check, credit/debit card (convenience fee applied). Nothing to be removed until settled for. Not responsible for accidents. Statements made day of sale take precedence over printed material.

LARRY DRENON AUCTION



Larry
660-596-8515

Lacey
660-723-1104

Laramie
660-221-4386

660-547-2646

PERSONAL PROPERTY AUCTION

SATURDAY, JULY 13@ 10:00AM

604 7th St • Monett, MO 65708

DIRECTIONS: From I44 west in Springfield, take exit 44/MO-H toward Monett/Mt Vernon and turn left onto West Mt Vernon/MO-H. Follow it and turn right onto E Cleveland Ave. Take the 2nd left onto 7th Street. Auction will be on the right.

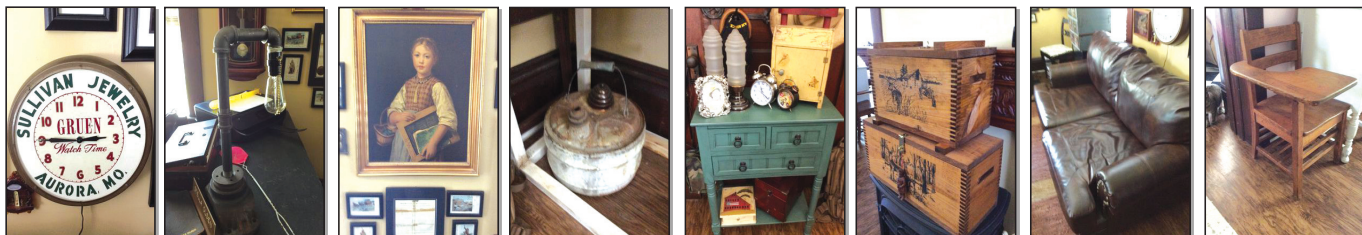

INVENTORY LIST

Sullivan jewelry clock; Framed baseball glove; Lamp; Card file box; Two Tyson clocks; Framed pictures; Lamp; Mirror; Antique can; Big crocks; End table; Wooden boxes; Cast iron key holder; Clock; Framed paper; Love seat; Coffee table; Student desk; Pink glassware; Tea cups; Lamp; Decanters; Small cabinet; Vintage camera; armoire; Shelves; Cabinet; Dishes, cups, bowls, etc; Sterling candle holders; Treys; Salt and pepper shakers; Book shelf; craftsman toolbox; table saw; Lamp; Silverware; Tools; China cabinet; Milk glass; Sadel; Fire pit; Door; Cement flower pot; two storage cabinets; Push mower; Generator; Ladder; Gas cans; Grill; Old jar; Chair; Mini fire place; Mirror; Clock; Vacuum; Sewing manikins; Table and chairs; Full length mirror; Space heater; Blankets; Old license plates; Cat cage; Gas barrel; Vanity; Baby desk; Hat boxes; Decor; Leather woven area rug; Canes; ?? truck; Mantel

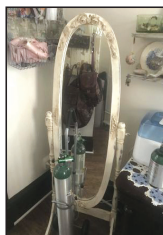
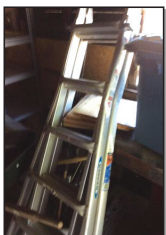
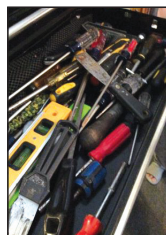
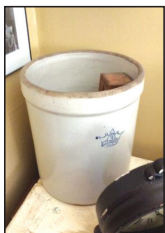
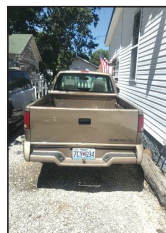
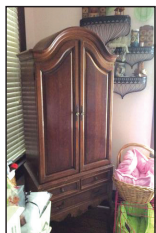

FOR MORE INFORMATION GO TO WWW.EASTERLYAUCTIONCO.COM OR CALL EASTERLY'S AT 417-833-9494

EASTERLY
AUCTION CO.

Go to www.EasterlyAuction.com



auctionzip.com
ID#14770

Mike Easterly Auctioneer
417-833-9494

Not Responsible for accidents or theft.
For more information call: Easterly Auction Company, Springfield, MO.
Auction Terms: Bank Letter Of Credit Required.
Visa, Mastercard, Cash, Cashier's check or checks with proper I.D.
Announcements day of sale take precedence over printed material. Auction Notes: Although information is obtained from sources deemed reliable, auctioneer makes no warranty or guarantee expressed or implied. Buyers should themselves take the opportunity to make their own inspection prior to sale.

PERSONAL PROPERTY AUCTION

SUNDAY, JULY 14, 2019 @ 2:00PM

3073 E Lomita St • Springfield, MO 65804

DIRECTIONS: From USA-65 and Battlefield, go west on Battlefield. Turn right on Claremont Ave, right on E Rocklyn Rd, left back onto Claremont Ave and the first right onto E Lomita. Auction will be on the left.



INVENTORY LIST

1930s China cabinet tiger oak glass shelf; Venetian glass clown; Venetian glass perfume bottle; Venetian Glass clown; Venetian glass vase; George Briard plate; Pink Fostoria set; 1940s royal Jackson fine china service for 8; Art Glass Vase; Vase; Bird collection from BRAD Keeler; Glass decanter; Hens on nest; Fish vase; Candlestick set; South west sofa and chair; Candle holders; Lots of sterling plate art glass collectibles; Assorted Books; Costume jewelry; Computer Desk; Lots of Roseville and Hager glass pottery; Venetian Glass; Royal dalton Georges Briard more Roseville etc.; Lamp bases; Furniture treasury 3 book set by Wallace Nutting; Folding Table; Briayton Laguna California canister set and salt/pepper; Women's Mink and Leather coat; Lynx collar coat; John Widdicomb Co. 1942 Wooden dresser Federalist; John Widdicomb chest with drawers Federalist set; John Widdicomb Co. wooden nightstand Federalist; 2 twin John Widdicomb Co. Bed sets; Antique oak rocker; Lots of books pictures frames; Hand stitched crazy quilt; John Widdicomb CO. Federalist set desk; Oh cabinet with glass shelves lighted; White leather two piece lounge chair; Cloth recliner; Glass end table set with glass coffee table; Mathis entertainment center with the turntable; Solid brass fireplace fender circa 1900; sun oven The ultimate solar appliance; Antique trunk; Heavy solid brass architectural accent; Brass base; Pattern pieces; Hands; Wrapping paper; Wall pocket; Wine Carafe; Camping TV radio; sewing machine; Outdoor sprayers chemicals any material; 2 sewing machines and misc. sewing/craft material; Kenmore washer and dryer; Drafting table; Eden pure heater; Emerald cast-iron Dutch oven; Toro Push Mower; Garage hand tools and garage items; Miter saw; Circular saw; Miter saw; Grinder and Vice clamp; Roseville's and weller pottery hundreds of pieces; and more!

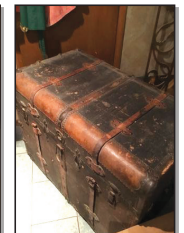
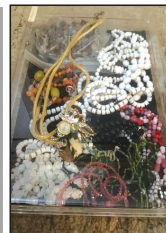
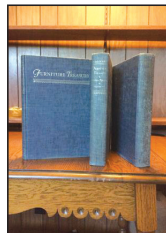
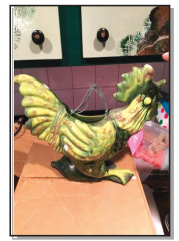
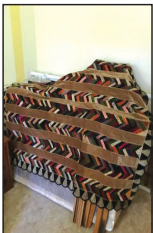

FOR MORE INFORMATION GO TO WWW.EASTERLYAUCTIONCO.COM OR CALL EASTERLY'S AT 417-833-9494

EASTERLY
AUCTION CO.

Go to www.EasterlyAuction.com



auctionzip.com
ID#14770

Mike Easterly Auctioneer
417-833-9494

Not Responsible for accidents or theft.

For more information call: Easterly Auction Company, Springfield, MO.

Auction Terms: Bank Letter Of Credit Required.

Visa, Mastercard, Cash, Cashier's check or checks with proper I.D.

Announcements day of sale take precedence over printed material. Auction Notes: Although information is obtained from sources deemed reliable, auctioneer makes no warranty or guarantee expressed or implied.

Buyers should themselves take the opportunity to make their own inspection prior to sale.

R&R AUCTION SERVICE



2-ESTATE AUCTION FRIDAY, JULY 5TH 6:00PM

1644 South Ash • Buffalo, MO

Our building is bulging at the seams with quality antique furniture, depression furniture, and even some modern furniture.

We have the most amazing antique back bar from a former Buffalo, MO drug store! There are beds, dressers, tables, chest of drawers, corner cabinet, rocking chairs, buffet, picture frames, trundle bed, lamps, old bicycles, large amount of wine and liquor glasses, collectible glass, other antique collectibles, milk cans, 530 Case tractor, large stock tank, metal truck tool box, tools, large vise, tail light set for a 1969 Mercury Marquis...there is so much merchandise we can't start to name it all!



Keep watch on our website for lots more pics and Make plans to spend a full evening of some of the most amazing auction finds this year. Auction starts outside at 6pm sharp, then we will move inside for a comfortable evening.

Pre-bid at <http://www.rrauctionservice.com>

Coming July 13th!

our largest auction of the year...so far!

1948 Hwy. 64 • Lebanon, MO

Prime property just West of Bennett Spring State Park!

To say this is a colossal auction would be a severe understatement. Auction starts a 9am and Real Estate will be offered promptly at 12 noon.



This Massive 3 level home has an immaculate view and artistic design, sitting on over 9 acres with a 30 x 40 shop building and secluded private location.

The court has ordered sale must bring 75% of appraised value which will be a sale price starting at \$187,500.00



This auction has something to offer for everyone from quality cookware to terrific tools! A Mahindra 4110 4wd tractor (like new), 2001 Ford Expedition and so much more.



Watch our website and next week's Trader for complete listing!

TERMS: Cash, check, or credit card with proper I.D. nothing removed until settled for A 3% fee will be added to credit card purchases. Not responsible for errors in listing. Any announcement made sale night will take precedence over any printed matter. **Note:** Service will take every precaution to prevent accidents, but will not be responsible should any occur.

For more information contact Professional Auctioneer Russ Weeks at 417-576-7357 or check out www.rrauctionservice.com

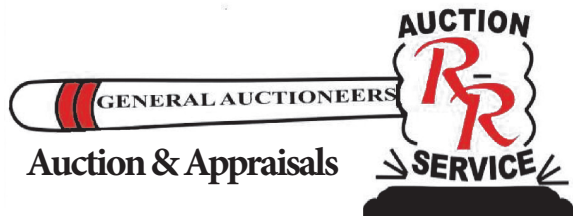

Serving this area's auction needs since 1997 with honesty and professionalism. www.rrauctionservice.com
(417) 576-7357 or
(417) 345-4140



CAGA
CERTIFIED
APPRAISER

PUBLIC AUCTION

Complete HVAC Liquidation

Friday July 12, 2019 • 9:00AM

1131 S Grant Ave • Springfield, MO 65807

Directions: From Sunshine Take Grant North To Auction On Left. Watch For Signs



Vehicles, Lifts & Trailers

1996 Ford XLT Crew Cab 1 Ton Dually w/ 7.3 Power Stroke, Tommy Lift & 178K Miles * 1999 Ford F250 4x4 Crew Cab Auto w/ 7.3 Powerstroke * 1993 Ford F350 V8, 460 Motor, Gas, 12' Van Box w/ Ramp 2005 Ford F350 SRW 6.0 Dsl 2wd w/ Service Bed & 241K Miles 2008 Chevy Van AWD- Salvage Title * 1990 Ford Auto 113K Miles * 1988 Ford E150 Conversion Van 90k Miles * 1996 Genie DC AWD 500lb Powerlift Z4522 w/ 1062hrs * MEC 2548HT Scissor Lift w/ 6 New Batteries * Forklift Pipe Picker* Several Bumper Hitch Trailers * 16' Tandem Axle HD Bumper Hitch Trailer

Furniture, Shelving & Misc

2'x2'x30" Steel Safe * Manitowac Ice Machine * Multiple Office Desks & Chairs * Metal Drafting Desk * File Cabinets Bookcases * Vintage Chrome Chair * Dinette Table & Chairs Large Executive Desks * 2- Sofa Tables * Retro Desk & Returns Large Entertainment Center * Burl'd Conference Desk & Chairs Office Chairs * Break Room Cabinet * Executive Leather Chair * Pictures * Beveled Mirror * Variety Of Office Furniture * Walnut Desk Oak Finish Desk w/ Left Return & Side Credenza * Refrigerated Water Fountain

Work Tables, Racks & Cabinets

8' Steel Table * 4x4' Large Steel Work Table * Duct Work Rack 4x8' Steel Work Table * 3x4' Table On Rollers* Pipe Stands * Variety Of Steel Work Tables * Material Racks * 4 Wheel Carts Rigid Pipe Stands * Metal Storage Cabinets * 8' Storage Cabinet Commercial Steel Shelving * Several 8' Folding Tables

Tools & Misc

Engel Model 825 Roll Forming Machine * Chicago 818 Brake Tennsmith A-52 16g Shearing/Bending Former * Drill Press

Tools & Misc (cont.)

Lockformer Insulation Cutter * Dorris H-202 Speed Reducer Gripnail Pinspotter Automatic Fastening Center * Deer R83 Lockformer * 3-Miller 250 AC/DC Welders * Millermatic Welder 200 * 250 Ideal Arc Copper Coil Welder * Miller Thunderbolt Welder * 300 Rigid & Vice * Shopmaster 300 * Miller Wire Feed Welder Attachments Several Rigid 300 Power Units w/ Foot Controls & Accessories Several Acetylene Torch Carts * 2- 48" Metal Brakes * 2- Lock Formers & Dies * 2 Stage 7 1/2hp Upright Air Compressor Pipe Threaders * Platform Scales * Promate Reclaimer & Scales Welding Screens * Rigid Dies & Heads * Lead Cooker * Black & Decker Core Drill & Bits * Large Milwaukee Drill * Hammer Drill * Pneumatic Tools * Abrasive Chop Saws * Drills HD Electric Drill * Cut Off Saws * Grinders * Power Hack Saws Teague Drill * Several Milwaukee Power Hacksaws * Several Milwaukee Reciprocating Saws * Milwaukee Chop Saws Bosch Hammer Drill * Chopsaws * Straight Cut Grinder * 500gal Polly Tank * Shot Hammer * Abrasive Blades * Coil Nailer * Job Boxes * Hoses * Cords * Duct Jacks * Shop Vac * Dollys Several Comealongs & Chains* Ladders- Up To 24' * Metal Folding Ladder* Safety Harnesses

Materials

Variety 5-12" Duct Work* Restaflex 1 1/2"x10' Flanged Pipe Pipe & Duct Brackets * Spiral Pipe * Large Variety Of Fuses Inducer & Blower Motors * New Motors- In Boxes * AV Parts & Relays * Steel Pipe Fittings * Variety Of Misc Parts Fittings- Copper, Steel, Galv, Brass, PVC, Etc * 6- Freon Gauges Variety Of Pipe Insulation * Variety Vent Covers * Variety 407 Freon- In Containers

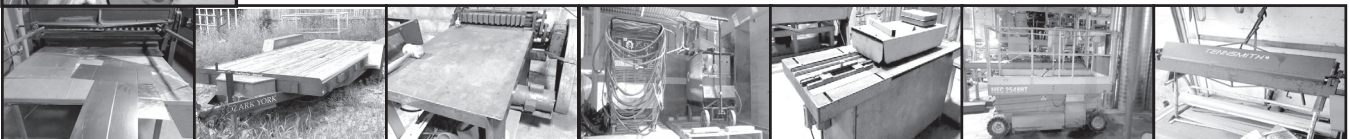

Auction Conducted by:

Glenworth

**Auction Service & Realty
Glen Yutzy, Auctioneer/Broker**

Member of:

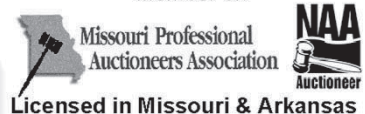

Phone: (417) 767-4345

Fax: (417) 767-4222

Not responsible for accidents. Announcements made day of sale take precedence over any printed matter.
Terms: CASH or CHECK Visit our website for more information at www.glenworth.com Lunch available

Collectible Guns & Military

AUCTION

Saturday, July 13th, 2019 at 10a.m.

Cooper County Youth Fairgrounds Boonville, Missouri

Remington Type I O/U
Derringer, 41cal

German Schuetzen Rifle, 7.6mm

Belgium Pinfire

Civil War US
Harper's Ferry

Parker Bros. Double Barrel, 8ga

S&W .44 Hand Ejector
1st Model, .455cal

Sharps
4-Shot
Pepper Box

Combination 16ga/9mm Over-Under

Over 70 Collectible Pistols - Rifles - Shot Guns

CHECK OUR WEBSITE FOR DETAILED CATALOG, PHOTOS AND GUN DESCRIPTIONS

Seller: The Late Leo F. 'Chick' Rackers Estate

Cody Martin

660-888-3460

Teresa Martin

660-888-9518

www.martinauctioncompany.com

Martin Auction
M+A+C

BUFFALO LIVESTOCK MARKET LLC
 276 Hwy 32 West
 Buffalo, Missouri

June 29th, 2019

Receipts: 758 Head
 Steady Market

Representative Steers

300-400 @ 165.00 to 211.00
 400-500 @ 147.00 to 170.00
 500-600 @ 140.00 to 160.00
 600-700 @ 130.00 to 144.00

Representative Heifers

300-400 @ 130.00 to 145.00
 400-500 @ 130.00 to 145.00
 500-600 @ 126.00 to 136.00
 600-700 @ 116.00 to 127.00
 700-800 @ 110.00 to 116.00

Feeder Bulls

500-600 @ 132.00 to 145.00
 600-700 @ 118.00 to 134.00
 700-800 @ 105.00 to 120.00

Cow Calves

\$1100.00 to 1600.00

Bred Cows

No Test

Slaughter Cows

Big Fleishy 60.00 to 67.00
 Med Flesh 50.00 to 57.00
 Thin Cows 40.00 to 50.00

Slaughter Bulls

High Dressing 90.00 to 95.00
 Med. Dressing 80.00 to 90.00

Join us each Saturday at Noon
 for great cattle year-round!

MON-WED MARKET REPORT

Listen to KJEL 103.7FM • Lebanon or KY00 99FM • Bolivar

VIEW OUR SALES AT CATTLEUSA.COM

CALL FOR TRUCKING OR ON-FARM VISIT

Lyle Caselman • Owner-Manager
 417-345-7876 • mobile 417-533-2944
 Leon Caselman • Owner
 417-345-4514 • mobile • 417-588-6185
 Howard Miller • Owner 417-345-8122

ONLINE ONLY FARM EQUIPMENT AUCTION



ONLINE ONLY AUCTION ENDS THURSDAY JULY 11

Bidding closes at 2:00 PM

John Deere 6310 with 620 loader Cab heat and air new interior, very nice tractor comes with bucket and spike. See this Tractor at the Crawford County Fair 7/9-7/13



2000 Peterbilt 379 63" double bunk sleeper, 24.5 tall rubber N14 select plus 500 (Motor is Bad) 15 speed



2009 Kioti DK90 with KL901 loader 2200 original hours new front tires, new air ride seat, moonroof, tilt, heat and air, stereo, excellent shape. See this Tractor at the Crawford County Fair 7/9-7/13



2002 Wabash 53' dry van, spring ride, 22.5 rubber, needs a little door repair, check out more pics online



1980 Chevy lime truck looks rough but works great on the farm



This old 504H still bales like it should



MIKE CONAWAY

FarmBid Representative

(573) 205-8037

MConaway@DreamDirt.com

@DreamDirt

AUCTIONS | REAL ESTATE | MACHINERY | FARMBID

BID NOW! Bid.DreamDirt.com

FRENCHIE PUPPIES: Most colors, M/F, shots, guarantee. Prices \$895-\$3,000. 573-238-3873, 573-208-0485.

IHC 886 DIESEL TRACTOR: cab and cold air. 80hp, \$12,500. (573)765-4406.

2 NEW MARINE BATTERIES: Large with cases. New. Buy 1 get 1 Free! \$125 both. Rolla, 928-514-0505.

PINE LOG SIDING SALE: \$1.19 per L.F. www.pineridgerustic.com 573-729-7226, 573-247-2823.

NEW TUBE GRILL for 1972 Chevy Pick up. \$100 or trade. 573-734-2822.

US POSTAGE STAMPS: 32 cent Civil War, sheet of 20. \$20. 573-689-2490, Bunker.

LEBANON HISTORY BOOK-A PART OF OUR LIVES, 1949-1976. \$10. 417-532-2045.

BARE HEAD FOR 4430 & SOME 4040 JD TRACTOR: \$350. 573-459-6488

CONSTRUCTION: Excavation, Brush hogging, Southern Contracting, LLC. FREE ESTIMATES. 417-718-2301.

Over 25 Years In The Livestock Business

Cattle Sale

Every Monday at 12:00



Feeder Calves
to sell at 12:00 pm
Butcher Cows & Stock Cows
following

Goat, Sheep & Hog Sale

2nd Tuesday of the Month • 6 pm

Feed & Water Pens Available
All Consignments Welcome
Up Until Sale
We Appreciate Your Business!

Salem Livestock Auction

Hwy 32 Salem, Mo
Barn- 573-729-8880

Allen Thompson 417-932-4097 Chuck Thompson 417-257-5610	Terms of Sale: Cash or Approved Check!	Renee Lauderdale 417-926-2682 Keith Robertson 314-560-3285
--	---	---

MODULAR STOCK SALE - It is time to move our inventory. TRUE MODS - Save Thousands. Call Marla, better than 20 years experience. 573-657-7040, chateauhomes.net.

DYNO CHARGE 990 ELECTRIC FENCER: Solid state for 20 miles. \$50. 636-239-2695.

CDL IN ONE DAY!!: Family owned and operated, Insured, Over 10 years of experience, Training available for all states, Short wait time for appointments, Contact us today to schedule your appointment!! **CREDIT CARDS EXCEPTED.** (573-353-2853).

NEW HOLLAND 315 SQUARE BALER: \$2,950. 573-765-4406.

DOUBLE SET OF WHEEL CHOCKS: Color is Safety Yellow. \$30. 636-239-2695, Washington

MURRAY RIDING MOWER: Good Tires, deck etc. needs motor. Only \$195/mower trade. 573-364-7465.

YAMAHA SMALL FINISH MOWER: \$150 or trade. 573-734-2822.

42X96 CONFERENCE TABLE. \$25. 417-746-0253.



ONLINE AUCTION

Newer One Level Home
In Quinlan Acres

- 3 Bedroom, 2 Bath, Split Bedroom Design
- Spacious Living Room W/ Fireplace
- Eat-In Kitchen & Formal Dining Room
- Lg. Master Bath W/ Walk-In Tub
- Rear Concrete Patio W/ Awning
- Nicely Landscaped & Close To Town
- Backs To Katy Trail
- Easy Access To I-70 & Downtown

Open House / Inspection:
Tuesday, July 2nd & 9th From
12:00 to 1:00 p.m.

Attention: Young Families, Professionals Or Retirees, You'll Love This One Level Home & Its Layout. A Nice Family Subdivision!

1207 Grace Lane, Boonville, MO
Online Bidding Ends:
Tuesday, July 16th at 12:30 p.m.

For More Information Or How To Bid & Buy This Home At Auction, Call Your Real Estate At Auction Specialists: Atterberry Auction & Realty Co.
(573) 474-9295 Or
Email: contactus@atterberryauction.com

“WE MAKE BUYING AND SELLING AT AUCTION EASY”



Atterberry MEMBERS
Auction & Realty Co., LLC. MarkNet
573-474-9295 www.atterberryauction.com

AUCTION REMINDER: Online Sale. ends Tuesday, July 16th, 12:30p.m. Atterberry Auctions. Please see our Auction Directory for more information.

2017 FOREST RIVERS RV: 28', Queen bed, 2 bunk beds, sleep couch. Save thousands! \$15,000. 417-741-9523.

5TH WHEEL RV 98 RIVIERA: 29ft, alpenlite, 13FT slide, very nice. \$6,500. 417-399-6383.

99 FORD RANGER: 105,000miles, ext cab, 4dr, 2wd. \$5,000. 417-399-6383.



ONLINE AUCTION

Nice Affordable
One Level Home

- 1,800 + Sq. Ft. 3 Bedroom Ranch Home
- Lg. Living & Family Rooms W/ Woodstove Insert
- Corner Lot & Fenced Backyard
- Hardwood Flooring
- Steel Siding, Updated Roof & HVAC
- Near Schools On South End Of Town

Open House / Inspection:
Wednesday, July 10th &
17th, 12:00 p.m. to 1:00 p.m.

Note: This Home Located In A Nice Family Neighborhood, Perfect For Young Families, Retirees Or Investment Property.

Online Bidding Ends:
Wednesday, July 24th at 12:30 p.m.
701 Doty Avenue, Centralia, MO

For Additional Information, How To Buy This Home At Auction, Or For Financing Help, Call Your Real Estate Auction Specialists: Atterberry Auction & Realty Co
(573) 474-9295 Or
Email: contactus@atterberryauction.com

“WE MAKE BUYING AND SELLING AT AUCTION EASY”



Atterberry MEMBERS
Auction & Realty Co., LLC. MarkNet
573-474-9295 www.atterberryauction.com

WANTED OLDER MODEL ROLLBACK CAR HAULER: excellent shape. 573-734-2822.

2008 CHEVY 2500HD PICKUP: Black, Crew Cab, 4WD, Duramax, Custom 18" wheels, Performance upgrades deleted & tuned, 192,000 miles. 660-998-6046.

BARN WOOD SIDING: 8" & 10" wide. 573-729-7226. www.pineridgerustic.com

WANTED: Small, 4-cyl Chrysler car, 1995 or below. Must have good body, doesn't need to run. 636-584-9476.

PUBLIC AUCTION

- SUE ADDIS -
SATURDAY, JULY 6
10:00 A.M.

4815 HIGHWAY Y • HARTVILLE, MO 65667
DIRECTIONS: FROM HARTVILLE — TAKE HWY. 38 EAST, RIGHT ON HWY. Y TO AUCTION ON RIGHT. FROM MACOMB — TAKE HWY. Y NORTH TO AUCTION ON LEFT. WATCH FOR CAPON AUCTION SIGNS.

2001 Dodge Dakota, Ext. Cab •
 2012 Dodge Truck • 2-Ton Feeder,
 "Very Nice" • (2) 4-Wheelers, Run
 Good • Lots Of Corral Panels,
 Various Sizes • Assortment Of
 New & Used Tack • Power Washer
 • Dishes • Pots • Pans • Household
 Items • Sewing Machine • Surge
 Machine • Sewing Equipment •
 Fiesta Ware • Lawn Furni-Ture •
 Commercial Fan • Horse Feeder •
 Poly Cart • Fan Parts • Old Iron Fret
 Work • Windows, Various Sizes •
 Saddles • Antique Sewing-Bobbins
 Cabinet • Tail Lights For A 2012
 Dodge Truck • Bow Flex Exercise
 Machine, Large Sectional, Leather
Lots Of Miscellaneous Items Too
Numerous To Mention!



WILL HOLD SALE, RAIN OR SHINE!

CAPON Dusty Capon,
AUCTION Auctioneer
SERVICE 417-830-8623

SEE MORE AT FACEBOOK & AUCTIONZIP.COM

TERMS & CONDITIONS: CASH OR GOOD CHECK WITH PROPER I.D. ITEMS SOLD AS IS. WHERE IS NO ITEMS MOVED UNTIL PAID FOR. ANY QUESTIONS, CALL AUCTIONEER AT 417-830-8623. ANNOUNCEMENTS MADE DAY OF SALE TAKE PRECEDENCE OVER PRINTED MATERIAL.

VARIOUS RACING DECALS. NHRA, Jeggs, Summit Racing, Mr Horsepower, Comp Cams. Set of 10, \$15 each. 573-854-8132, Salem, Can text.

SACAGAWEA GOLDEN DOLLARS: Face value \$1. Original issue 2000, uncirculated. In rolls of 5. \$30. 417-686-0032, Ava.

1890 OPTOMETRIST COMPLETE KIT: 250 lenses, German + English Eye Charts, leather case. \$200. 573-764-3517, call in pm.

NEW HOLLAND 451 SICKLE MOWER: 7FT, 3PT. \$875. 573-765-4406.

CLINES EQUIPMENT CO. CONSIGNMENT AUCTION

SAT., JULY 6 • 9am
RAIN OR SHINE

Location and Address:
 20133 Lawrence 2220
 Aurora, MO 65605

REMINDER: NEW LOCATION

For complete sale list Go To:
www.auctionzip.com/Listings/3031534.html

1 Farm Sellout Already
Consigned and many more
items coming in daily

Office: 417-678-0049
Cell: 417-830-0912

EXMARK ZERO TURN MOWER: 24HP, 54" cut, stand-on rear platform. \$2,500. Great Dane zero turn, 24HP, 4' cut, sit-down, hydraulic drive. \$1,950. 636-239-4124.

AUCTION REMINDER: Online Sale. ends Tuesday, July 24th, 12:30p.m. Atterberry Auctions. Please see our Auction Directory for more information.

40 ACRES: Partially cleared, near Ellington, MO. \$68,200. 573-210-0595, 573-637-2450.

550 OLIVER TRACTOR: Industrial, low hours. \$4,500. 500gal CROP SPRAYER, Needs pump, \$700obo. 573-301-2148.

DIAMOND RING: 1.5 solitaire, perfect diamond ring on a wide, wide, 14kt wedding band, Size 12, cost \$8,000 in 1981 selling for \$4,000. Owensville, 314-602-5266.

CLASSIC 1994 DODGE COACHMEN CLASS-B R-V/VAN: Very good condition, new tune-up, new tires, 82,000miles. \$9,500. 417-683-3115.

GREAT DANE AKC PUPS: s/w, micro-chipped, \$500 & up 417-859-0844. Marshfield, www.greatdanes4u.com

VERMEER 504-I: 4X5, round baler, V.G.C. \$6,000. **MF-1130,** Turbo-tractor, w/front-end loader, great cond. like new rubber. \$11,500. 573-265-5166/573-263-1875.

SEARS CRAFTSMAN 12" CONTRACTOR SERIES COMPOUND 3 1/2HP MITER SAW: w/adjustable aluminum table. Works great! \$175. 417-718-5347.



MID MISSOURI STOCKYARDS

REGULAR SALE EVERY THURSDAY 11AM

For Farm Visits, Market Updates, or Trucking
 Call **Zach Cox 417-777-1320**
Dan Romine 573-578-4939

Competitive Buyers!
Competitive Commission!
Competitive Market!

Barn: 417-532-9292 

I-44 • Exit 123 "just outside of Lebanon"
17505 Route 66, Phillipsburg, MO 65722

For weekly market updates, visit us at
www.midmostockyards.com

PUT MORE \$\$\$ IN YOUR POCKET!!
Lewis Cattle Oiler. 417-286-3540 or 774-696-2344.

LIVESTOCK WATER SYSTEMS-Vibratory plowed water line & tank installation. 417-547-2355.

2007 MONTEGO BAY CAMPER: 5th wheel, 3-slides, washer/dryer. \$15,000obo. 417-531-3001.

1890 SOUTH BEND GRAIN SEEDER: Shoulder held, wood w/iron gears. \$100. 573-764-3517, call in pm.

CUB CADET 50IN MOWER DECK: for zero turn mower, will fit most 48" - 54" mowers, excellent condition, with 3 blades. \$195. 573-364-7465.

WANTED: Logging help. 417-733-2987

PRIVATE GUN COLLECTION: 417-664-3222.

Smitty's Outdoor Flea Market

AUCTION

First Saturday
Each Month • 10AM

31840 N. Hwy. 5 • Lebanon
Directions: From Lebanon, take Hwy. 5 North approx. 8 miles. Location on right.

Furniture • Appliances
Office Supplies
Lots of Miscellaneous

For more information, call 417-260-4456

Thomas Bradford, auctioneer

BOSTON TERRIER PUPPIES: M, shots, guarantee. \$550. 573-238-3873, 573-208-0485, Glen Allen.

BOBCAT 853 DIESEL SKID STEER LOADER: Cab, 57hp. \$8,950. 573-765-4406.

BEILER FENCING: New, clean, repair. Call us for an estimate. 417-217-2755.

AUCTION REMINDER: Public Auction, Saturday, July 6 @ 10:00. Capon Auction. Please see our Auction Directory for more information.

BALANCER AND CRANK FOR 268 FORD TRACTOR DIESEL: no block, make offer or trade for like new 18-4-34 Firestone field and road, F-151 tire. 573-459-6488.

18' SEA SPRITE BOAT: Inboard/Outboard Mercruiser 160HP. \$2,800. 417-464-3895.

TECUMSEH 15HP MOTOR: down-shaft. \$100. 636-297-1747.

AUCTION REMINDER: Every Wednesday at 10:30 am. Farmington Livestock. Please see our Auction Directory for more information.

1960 FORD THUNDERBIRD: New numbers matching 352 engine/transmission. Runs Great. \$10,000. 1-573-430-3005. 1-573-734-6348, Bismarck.

CALL FOR MOBILE HOME QUOTE - Anything you are interested in! New/Used we can get it. Call 573-499-9993 columbiadis-counthomes.com

30HP FARM PRO TRACTOR: Only 275 hours! Diesel, 4wd, canopy, wheel weights, front-end loader, brush-hog, tiller, hay-rake. \$11,000. Anne-573-588-1422/David-573-598-4639.

ALTOZ[®]
PRECISION MOWERS

2018 Model Clearance!
Dealer Cost on remaining 2018 models

XP540HD
Model # 1055044
54" Fab Deck
\$7,210

XE610HD
Model #1055043
61" Fab Deck
\$6,912

XE610SS
Model # 1055064
61" Fab Deck
\$6,575

XE610SS
Model # 1055064
61" Fab Deck
\$6,575

WCT FARM & LAWN LLC
3299 E Evergreen Rd, Strafford, MO 65757
Phone: 417-859-4311 www.wctfarmandlawn.com

OMAR'S LOGGING: Oak and Walnut, excellent prices, Amish owned and operated. 417-741-0440, leave message.

SET OF WHEEL CHOCKS: Color is Safety Yellow. \$25. 636-239-2695, Washington

4x5 NET WRAP BALES of Mixed Grass Clover. \$50 each. 417-464-3895, Manes.

YORKIE TEACUP FEMALE for sale. 10 weeks. 417-217-9135, Houston.

ANTIQU 12 GAUGE: Single barrel, shotgun. \$175. Desloge, 573-327-9068.

POOL TABLES: Installations, moves, repairs, accessories, etc. 573-646-1700.

ALUMINUM PICK UP TOOL BOX: Checker plated, fits small trucks. \$95. 573-468-4924

2005 HONDA 750 SHADOW SPIRIT: 17,500 miles, windshield, hard saddlebags, race tuned, Cobra pipes, new front/rear sprocket/chain. \$3,000 OBO. 417-399-4340, Flemington, call or text.

06' F-150 CREW 4X4: Loaded, 125,000 miles. \$9,250. 417-399-6383.

CUSTOM SAW MILLING: Lebanon. 417-533-4607, 417-664-1195.

FANEX 5231 4-BASKET HYD FOLD TEDDER: Nice, \$4,350. 573-765-4406.

BARE CYLINDER HEAD: for 4010 JD diesel, machined for 4020 valves. \$200. 573-459-6488.

POLLED HEREFORD BULL: 2 yr old, polled. \$2,000. 417-259-3437, Norwood.

1952 CHEVY: 4 door, parts car, no title, good sheet metal, no motor. 573-392-6232.

NEW OR USED MOBILE HOMES - Tuffy at Amega in Ashland, 30 years experience, can get you anything you want. He has a used buyer to find what you want. Call now 573-657-2176 amegamobilehomes.com

AUCTION REMINDER: Estate Auction Sat. July 13th, 9am. Drenon Auction Service. Please see our Auction Directory for more information.

8FT OFFSET DISK, good blades. \$2,500. 573-765-4406.

ALLIS 6080 DIESEL TRACTOR: Cab and cold air, 85 HP, 3700hrs, nice. \$14,950. 573-765-4406.

5-16" JEEP/RANGER AFTER MARKET ALUMINUM WHEELS AND TIRES: \$199. 573-218-9231.

THE WEST PLAINS, MO DANCE HALL EXPLOSION BOOK. \$10. 417-532-2045, Lebanon.

WINDMILL 25FT: 4 leg. 5ft air motor, use or ornament. \$1,750. 417-399-6383.

L4701KUBOTA: 4wd tractor with loader, low hours, hydro transmission, warranty. \$24,500. 417-270-1505.

TAYLOR TRUCKS & EQUIPMENT
417-924-2026 • 2676 Hwy. 5, Mansfield, MO

<p>END OF SEASON CLEARANCE ON 5' AND 6' ROTARY TILLERS <i>New Mowers! Bush-Whacker, Big Bee</i> Farm Tires, PTO's & Parts for Rotary Mowers, Storage Containers & Dry Vans – 20' - 53' Farm Tractor Implements Plows, Discs, and More Skidsteer Attachments: Pallet Forks, Buckets, Grapples, Hay Spears & Tree Sheers - RR Ties</p>	<p>TRAILER PARTS & REPAIR</p> <hr/> <p>NEW SEMI TIRES - DRIVE & STEER</p>
<p>We Invite You To Come By & Look Us Over! Located 2.5 Miles North Of Mansfield, MO On Hwy 5</p>	

Douglass Steel, LLC Jct. MM & 60 Hwy | 11267
 Dunn Dr. Mtn. Grove, MO
 65711 (417)926-5589



All Types Structural Steel & Pipe - Culverts

Culvert • Continuous/Portable Panel • Pipe fence material
 • Plate and Structural Metal • Heavy Duty Field Rollers •
 Bargain square tube and pipe bundles \$.25 pound

FOR SALE: 2 Bulls, 2 Hereford Herd Bull & 2 Angus Bull. Call after 6pm 417-746-4789 or 417-259-0933

WANT STIHL GRASS TRIMMER SF5-45. Call after 6pm 417-532-6570.

1967 JD 30/20 GAS TRACTOR: \$3,950. 417-241-0006. Conway.

PUG PUPPIES: 12wks old, AKC Registered. \$900. 417-458-1424.

JOHN DEERE 310A DIESEL BACKHOE LOADER: \$8,850. 573-765-4406.

5-PUPPIES SHIBA/MOUNTAIN FEIST CROSS: ready 6-26, vaccine up-to-date, very cute. \$125obo. Norwood, 417-349-0084.

2004 OPEN RANGE FIFTH WHEEL CAMPER: 34', all weather, in good condition. \$10,500. Lebanon, 417-718-5520.

DYNO CHARGE 990 ELECTRIC FENCER: Solid state for 20 miles. \$50. 636-239-2695.

REFURBISHED CLASSIC POP-UP CAMPER. \$750, JD-165 Lawn tractor, \$250. Vienna, 573-759-7143.

WANTED PINBALL MACHINES. 573-424-7200.

3PT TRACTOR BALE SPEAR: 42" spear with 14" stabilizer bars. \$150. Conway, 417-718-5347.

1969 280SE MERCEDES BENZ: Restomod (*Looks like a Convertible*), Fun car, 350 Chevy (needs some work). \$2,800 OBO. 417-256-2561.

4 RAT TERRIER PUPS: 15 weeks old. \$50. Must go! 417-754-1174, Dunneagon.

70 ACRES in Beautiful Bellview Valley. Iron County, pretty wooded/big pines. Very private, easy access. \$1,450 acre. 573-210-0595, 573-697-1016.

AIR BAGS OFF OF 96 3/4 TON DODGE: good condition. \$100. Rogersville, 417-753-2747, 417-766-1991.

1965 FORD FAIRLANE: 4 door sedan, 299 V8, automatic, driveable car, fair condition. \$2,500 OBO. Salem 573-729-0272.

AUCTION REMINDER: Cattle Sale every Monday at Noon. Salem Livestock. Please see our Auction Directory for more information.

KOREAN WAR Era Colt M1911 Vintage Army Leather pistol holster .45 ACP stamped U.S. on front and Bucheimer. \$39 573-854-8132, Salem, Can text.

Buildings - Hunter's Cabins - Lawn Furniture



JAMCO Portable Buildings **800-688-2064**
 307 Enterprise Dr. • Seymour, MO www.jamcobuilders.com

Rent-To-Own Plan

1998 3500 4WD DODGE DUALY TRUCK EXT CAB: 8' bed, good cab mounts, frame and bed floor, will remove 5.9 cummins, auto transmission and transfer case, before selling. \$2,000. 573-459-6488.

VILLA HOMES IN ROLLA: Has NEW and USED Mobile Homes. Call David for info: 573-578-8072.

AUCTION REMINDER: Real Estate Auction Saturday June 13 @ 6PM. Please see our Auction Directory for more information.

WANTED OLD FIREWORKS: Rolla, Leave Message, 573-465-3561.

5 HP MTD WOOD CHIPPER: \$199. 573-218-9231.

GAS SAVER PONTIAC G-5: 4cyl, automatic, 83,000 miles. \$5,250obo. 417-399-6383

PROPANE TANKS: 500 gallon each. \$1,000 for both. 573-729-2402, 573-578-5891.

NEW HOLLAND 488 MOWER CONDITIONER. \$2,500. 573-255-3340.

CLUB CAR/GOLF CART for sale: gas, Rally wheels/lift kit. \$2,000. 417-718-4937.

MOTORCYCLE 125DRZ: Suzuki, like-new. \$950. Alton, 417-778-6207.

OVERHEAD GARAGE DOOR: 7'x16'. \$100. 573-764-2270.

GENT'S VINTAGE WATCH COLLECTION: Over 40 Classic models. \$150. 573-764-3517, call in pm.

NEEDING TO RE-HOME wonderful dog. 2.5 year Boxer Mix: obedience /crate trained, great traveling dog. Good w/animals and people. Great companion. 224-637-5988.

05 INTERNATIONAL EAGLE SEMI: 10 speed automatic, Cummins motor 500 HP, double bunk, ready to go. \$14,000, will consider trade. 417-679-4355.

WEEKEND WARRIORS PARADISE. HOUSE w/5 acres, livable, but needs work. 1.5 mile on Old Route 66, East of Cuba. Serious inquiries only. 573-743-4892.

89 DODGE OMNI: Auto, Air. \$1,500. 314-616-9862.

AUCTION REMINDER: 2 Estate Auction Saturday June 5 @ 6PM. Please see our Auction Directory for more information.

BEAUTIFUL CATAHOULA PUPPIES: 417-543-4816.

WOMEN'S APEX QUALITY GYM SHOES: White, pink and grey trim. Brand new, reinforced stability plate, cushioned. Paid \$143, \$75 firm. 417-686-0032, Ava

WR CASE & SONS Cookbook & Historical Companion. \$7.50. 417-532-2045, Lebanon.

LINCOLN 225 WELDER. \$100 or trade. 573-734-2822.

SHOP CRANE: Heavy Duty, 1 ton. Half price! \$50. Cost \$100 at Harbor Freight. 573-368-6633.

42" TROY BILT LAWN MOWER for sale: Used 3 times. New cost \$1,460. Will sell for \$1,400. Call 417-948-0101.

See Service
Spray Foam Insulation

Closed cell or open cell form available
Choose the thickness of your insulation

Closed Cell	Open Cell
• Higher R. value	• Lower Cost
• Vapor barrier	• Sound Deadening
• Structural benefit	• Fire resistant
• Fire Resistant	

Both types of foam fill voids and stay where they are put to provide better insulation than fiberglass or cellulose

FINANCING AVAILABLE 

Call Joseph See
(417) 733-6936
Located near Buffalo, MO



AWESOMEMOWERS.COM
417-532-9132

FORT AWESOME POWERSPORTS
2410 Evergreen Pkwy, Lebanon
(next to Heartland Antique Mall)

LARGE QUANTITY DVD'S: Like new, Excellent condition. \$2 each or \$200 all. Rolla, 928-514-0505.

WANTED CUT STOCK, Cants, Slabs, trees length + 45" long scragg blocks. 417-650-0402.

2001 19FT DUTCHMEN TRAVEL TRAILER: very clean, everything works. \$4,200. 417-345-5634.

3600 FORD TRACTOR: Very nice. \$6,500. 573-766-5640.

6 STRING ELECTRIC HARMONY GUITAR: pretty guitar, sunburst. \$75. Warrenton, 636-297-1747.

SUPER GENTLE FOX-TROTTER GELDING: Trail horse, 11yr old, smooth riding, utd on all shots and Coggins, loads good, backs out of trailer, catch him anywhere, 14.2. \$3,000. Eldon, 573-280-0253.

SHRINER'S MASONIC RING: beautiful diamond on white gold top, on bottom yellow gold, size 12. \$2,500. Owensville, 314-602-5266.

REGISTERED HEREFORD & ANGUS BULLS: Home raised, Some Show-Me Select Qualified. 573-701-7828. Belgrade

3 LOT of MLB, NFL, NBA ROOKIE CARDS \$10 sheet of 9. Text pics. 573-854-8132, Salem, Can text.

100# PROPANE GAS CYLINDER: 24 gallon with regulator and cap. \$50. Conway, 417-718-5347.

WHIRLPOOL DRYER: front load. \$200. 417-286-3588, Stoutland.

OLD 20 GAUGE: Single barrel shotgun. \$175. Desloge, 573-327-9068.

NEW HOLLAND SQUARE HAY BALER 277 & Hay Rake. \$2,950. 636-239-4124.

JACK RUSSELL CROSS PUPPIES: \$75 OBO. 573-539-2522, Versailles.

IHC 1086 DIESEL CAB&AIR TRACTOR: T.A., good rubber. \$8,400. 573-765-4406.

AUCTION REMINDER: Personal Property Auction. Saturday July 13th @ 10am. Easterly Auction. Please see our Auction Directory for more information.

BELTED GALLOWAY CROSS CATTLE: heifers and bred cows, beautiful, gentle, lost rental farm having to down-size. 573-291-6695\573-764-2707.

ADORABLE ACA REGISTERED LAB PUPPIES: yellows, blacks. Ready NOW, up-to-date shots, wormed. \$250. Hartville. 417-741-2198.

FORD 8N TRACTOR: Sherman transmission, good condition w/5ft 3pt, brushhog. \$2,150. John Deere 2010 TrackLoader; recent overhaul and paint. \$6,800. Rogersville. 417-753-2747, 417-766-1991.

CAMPER SHELL: Used for 1997 Ford 350 1 ton, long bed. Okay condition. \$135. 417-932-4655, Willow Springs.

KRONE 9FT 3PT DISK MOWER: very nice. \$6,100. 573-765-4406.

SAM MILLERS LOGGING looking for standing timber. Oak, Walnut, Sycamore, Hickory. 417-589-0346.

NEW HOLLAND: 10ft cut, 1411 diskbine. \$7,250. 573-765-4406.

DOUBLE GRASS BAGGER: For a Series 100 John Deere Lawnmower. \$150. 417-457-1023.

JOHN DEERE 2940: Diesel tractor, 3 point 80HP. \$8,500. (573)765-4406.

10 TASTE OF HOME Hardback cookbooks. \$2.50 each or all for \$20. 417-532-2045, Lebanon.

WANT TO BUY JOHN DEERE TRACTOR: Diesel in need of repair, 60-100HP. Call 573-768-0068.

OLD WOODEN THREE DRAWER DRESSER: w/mirror. \$75. 573-327-9068.

FAINTING GOATS: need to move, 100% purebred bucklings, born this spring. \$100-selection of 6. LakeofOzarks, 573-216-7796.

LIVESTOCK WATERER: Big Husky, model 30. \$50. 417-753-2747/417-766-1991.

FOR SALE: Tow behind 6' John Deere Brush hog. \$600. 417-259-2203 Grovespring.

TRUCK, TRAILER, AND SEMI TIRES

on sale now!





MASTERTRACK Trailer Tire (265/75/16) 10-Ply • Mounted **\$121.44***

FALKEN AT3 Wild Peak (265/75/16) **\$150.00***

YOKOHAMA (295/75/22) 5Ry617 • Steer **\$419.00***

Ironman 1208 Drive Tire Close Shoulder • 11R22.5 **\$293.76***

*Tax not included

739 Honey Locust Rd. • Niangua, MO 65713

LETTERMAN TRIPLE T REPAIR LLC
TRUCKS, TRAILERS, & TRACTORS
417-630-2249
417-664-0829



Where you always get more home for your money!

SALE!!

on all display homes

starting at \$37.00 sq. ft & up
We will meet any printed quote!

ELITEHOMESCENTER.COM

TWO LOCATIONS:

3444 West Sunshine Springfield, MO
Office: 417-881-7111 • Fax: 417-887-8141

3232 N. Hwy 63 West Plains, MO
Office: 417-257-0797

TOLL FREE 877-887-2282

DARDEN PROFESSIONAL TIMBER HARVESTING, BUYING STANDING TIMBER: Great prices, improve wildlife habitat and improve forest health. State Certified & Fully Insured! 573-247-4808 or 573-739-1122. Salem

AUCTION REMINDER: Personal Property Auction. Sunday July 14th @ 2pm. Easterly Auction. Please see our Auction Directory for more information.

2010 JD GAS UTILITY TRACTOR: had running, needs work, many parts go with it. \$1,500 firm. 573-459-6488.

1962 MASSEY FERGUSON BULL: w/ loader, needs paint. \$4,500. 573-315-9009, Potosi.

WANTED, TIMBER TO LOG ON SHARES: Honest, reliable, references. 417-533-4607, 417-664-1195.

PUREBRED AIREDALE PUPS: 8 wks old, first shots, family raised. \$500. 573-280-3276, Barnett.

10 BLACK/WHITE FACE BRED HEIFERS: due to calve end of October, pelvic and pregnant checked, de-wormed, all shots, bred to registered low birth weight black angus bull. \$1600/each. 573-229-4636 or 573-301-7471.

AUCTION REMINDER: Public Auction. Friday, July 12 at 9:00. Glenworth Auction. Please see our Auction Directory for more information.

FENCING: Commercial/Residential/Ag, Southern Contracting, LLC. FREE ESTIMATES. 417-718-2301.

BASS GUITAR: Global. \$75. Warrenton, 636-297-1747.

CHECKERED WALNUT WOOD STOCK PISTOL GRIP: for Marlin Model 336 or 1895. \$100. Washington. 636-239-2695.

SMALL SQUARE BAILS OF HAY: Alfalfa & Alfalfa mix. Call for prices. 417-345-5634.

LOOKING FOR Old Cotton Feed Sacks to finish quilts: prints or solids. 573-689-2490.

IHC 886 DIESEL TRACTOR: cab and cold air. 80hp, \$12,500. (573)765-4406.

40 PLUS OLD CAR MAGAZINES For Sale: 60's-80's Street Rodder, Hot Rod, etc. \$15 all. 417-457-1023.

WHEEL FOR FORD 8N TRACTOR: 3"X 19". \$30. Gerald, 573-764-2270.

JOHN DEERE 566 ROUND BALER: monitor, kicker, net wrap. \$7,500. 573-765-4406.

PREGNANT SOWS: \$175. Weaned piglets. \$25. Rabbits & Ducks. \$5. Nubian Bucks. \$50. Does. \$100. Miniatures mare. \$100. Miniature spotted jacks. \$75. Registered Arabian Horses. Raymondville, 573-548-0219.

CASE 580C: Diesel backhoe, Loader. \$8,850. 573-765-4406.

FORD 600? FRONT LOADER: Wide front, 3pt, runs and stops, power steering not working. \$1,800. Rogersville. 417-753-2747/417-766-1991.

HEAVY DUTY WALKER: 400 lb rated, brand spanking new, large seat/storage, four 7" pivoting wheels, hand brakes. \$200. 417-686-0032, Ava.

facebook

Email or Phone
 Password
[Forgot account?](#)



Weekly Trader
@myweeklytrader



WEEKLY TRADER

MAGAZINE



Home About Photos Reviews issuu Posts Community Info and Ads [Create a Page](#)

Photos

KEN & KATHLEEN ARD AUCTION
August 11, 2018 • 9:30am
HWY 19 S to CR 6250, Gladden, MO

VEHICLES & EQUIPMENT
Jodge Grand Caravan 172K
Chuckwagon 4x2 UTV
Irons 46" Zero-turn mower 2246
bed trailer
John Deere rake
oland Round Baler 545 twine
y Ferguson 725 Mower Conditioner
ickie
3wheeler
erator

GUNS
ing bolt action 25-06 w/scope
Double barrel shotgun
308 22.5R winch
gton 1100 12ga modified choke 2-3/4
erg pump 20ga
Hans 54 cal muzzleloader
He Stack-on 24 gun
SES
jmaria
g blind

HOUSEHOLD
glassware
ouch
resciner
cedar log bed
e bed and mattress

OUTDOOR
BBQ grill made from fuel tank
2 - Outdoor saws
Bird Houses
Cookers
Lawn chairs
5 piece patio set
Rakes
Shovels
Misc yard tools

TOOLS
Chest tool cabinet
2 sets of MAC tools
Various MAC tools
Ball Joint sockets
Lot misc tools
34-ton log splitter
Nail guns
Sihl 290 chainsaw
Table saw
Wood planer
Woodworking tools
e tools

REAL ESTATE
To be offered day of sale

CHUCK & MELISSA SWIFT, OWNERS
Hawaii, Oregon & Clark Counties Since 1978
www.garysutton.com
Wade Plains, Mo. 477-255-7089
www.garysutton.com

ING ESTATE AUCTION
Sunday, August 12, 2018 @ 11 p.m.
Location: 417 Hwy 40 Lewis, Mo 64501
Hessington Farm, Hwy 40, near 17 Hwy 40 & Hwy 40, 1 mile south
Lot 100 - 100 Heavy machinery - Antiques - Collectibles etc.
Lot 101 - 100 Heavy machinery - Antiques - Collectibles etc.
Lot 102 - 100 Heavy machinery - Antiques - Collectibles etc.
Lot 103 - 100 Heavy machinery - Antiques - Collectibles etc.

Search for posts on this Page

Broadcasting & Media Production Company in Lebanon, Missouri
5.0 ★★★★★

Community [See All](#)

324 people like this
333 people follow this

About [See All](#)



WEEKLY TRADER

MAGAZINE

FREE PUPPIES: 6wks, male and female, Mountain Kur. 573-996-6744.

18 STUB GUARDS: for Hesston PT7 or 10 Haybine. \$20. Gerald, 573-764-2270.

IHC 684 DIESEL TRACTOR: 67 hp, w/ loader. \$9,500. (573)765-4406

US POSTAGE STAMPS: 32 cent Civil War, sheet of 20. \$20. 573-689-2490, Bunker.

KUHN 4 BASKET TEDDER: \$3,250. 573-765-4406.

NEW AIR CONDITIONER: 8,000 BTU. Cash or trade for gun. \$200. 417-340-7890.

Now Stocking
Large Selection
 of
Plumbing
 PEX, PVC, & CPVC
 and
Electrical
 Supplies!



STOCKING
Porter Paints
PPG
Commercial
Paints
Sikkens
Stains

Seymour, Missouri 417-935-4201

Sale Ends July 31, 2019



Pole Barns & Post Framed Buildings!

Call for free quote, brochure & color chart.
 Other sizes also available.

23'x32'x10' \$4,099 Material Only \$5,319 Labor Included	23'x40'x10' \$4,799 Material Only \$6,329 Labor Included	30'x40'x10' \$5,699 Material Only \$7,699 Labor Included	40'x60'x12' \$10,099 Material Only \$14,359 Labor Included
---	---	---	---



NOBODY, BUT NOBODY BEATS OUR PRICES!!!

10 ft. Slider • Engineered Trusses 8' O.C. • 2x6 Treated Bottom Wrap • Screws • 2x10 Top Wrap • 2x4 Purlins • Full 29 Gauge Steel • Plus 3 ft. Entry Door with Lock
 OPTIONS: Sidewall Heights on all Buildings 10', 12', 14' & 16'. Overhead Garage Door, Skylights, Insulation, Wainscoting, Insulated Vinyl Windows, Cupolas. Labor Rates Slightly Higher over 50 Miles from Seymour. Call for YOUR FREE QUOTE TODAY!!!!

PAINTED WHITE, GREEN OR TAN METAL\$69.99	IN STOCK
10' - \$22.10 12' - \$26.52 16' - \$35.36	
MIX & MATCH METAL\$39.99	
8' - \$10.13 10' - \$12.67 12' - \$15.21	
GALVALUME METAL\$52.50	
10' - \$16.60 12' - \$19.92 16' - \$26.56	
GALVANIZED CORRUGATED METAL\$56.75	
8' - \$9.84 10' - \$12.30 12' - \$14.75 16' - \$19.67	

40yr Painted Metal
\$72.99

KNOTTY PINE DOORS
 Starting at
\$109.99

LP SMARTSIDE T-5 LAP B GRADE \$43.59/SQ

Car Siding!

1x6 White Pine Siding	43¢ in ft
1x8 White Pine Siding	54¢ in ft

* 4 Profiles to choose from!
 Broken Bundles Add 10¢ Per Ft.

4x8 Sheeting
 Less than full units Add \$1 per sheet

3/8" Beaded Paneling	\$15.99
5/8" T111 Siding	\$19.99
Paneling	\$9.99
1/2" Plywood	\$19.99
3/4" Plywood	\$23.99
3/16 Pegboard	\$12.99

Sales and Servicing

DR PROFESSIONAL POWER DONE RIGHT
Husqvarna

REAL WOOD SIDING

2x6 Log Siding	- 1.09¢ in ft
1x8 Beveled Cedar	- 49¢ in ft
5/8 T1-11 Siding	from \$19.99

NEW PACKAGE HOMES

2x6—16" on center-Exterior Stud Walls
 Residential Roof Trusses-2' on center
 4/12 pitch with 1' over hang
 40 year Painted Metal roofing in 20 Different Colors
 Profile Ridge Vent - Ventilated Ridge Cap
 Vinyl Center Vent Soffit
 Color Matched Metal Fascia & Gable Trim
 2 - 3' 6 Panel Entry Doors
 4 - 3'x4' Vinyl Insulated Windows
ALL FIGURED FOR SUITABLE CUSTOMER SUPPLIED SLAB OR SUB-FLOOR

Shown with Available Options
 Your Choice of either:
 Stock 5/8" T111 Wood Siding w/1x4 Pine Window & Door Trim - or -
 7/16" OSB & House Wrap ready for other finish options

Price for Basic Materials Package & Labor

20x24(480 sq. ft.)	20x32(640 sq. ft.)	20x40(800 sq. ft.)	28x40(1120 sq. ft.)	28x48(1344 sq. ft.)
\$8,229	\$9,650	\$11,019	\$13,855	\$15,545

DECK PACKAGES
Materials Only

8x6	\$199.99	10x12	\$419.99
8x8	\$239.99	10x16	\$549.99
10x10	\$349.99	12x12	\$499.99
		12x16	\$649.99

QUAKER Now Stocking Quaker Vinyl Windows

2030	\$ 99.99	3030	\$119.99
3040	\$129.99	3052	\$145.99
3040Twin	\$279.99	3052Twin	\$314.99

LUCKY DISCOUNT LUMBER
417-935-4201
455 State Hwy C • Seymour MO 65746
www.luckydiscountlumber.com

*Some restrictions apply see store for details

Over 500 Vehicles To Choose From

MARKDOWN SAVINGS!!!



2019 Chrysler 300
AWD, Limited, Heated/Cooled Leather, 15K miles
P-7893 **\$27,495**



2019 Chrysler 300
Limited, Heated/Cooled Leather, 26K miles Sunroof, Navigation
P-7898 **\$26,495**



2018 Chrysler 300 Limited AWD
V6, Heated/Cooled Leather, Dual Sunroof, Navigation, Safety Tec Plus, 24K miles
P-7939 **\$25,495**



2019 Chrysler 300 Limited
V6, Heated/Cooled Leather, 20's, 19K miles
P-7900 **\$25,995**



2018 Chevy Malibu
LT, 33K miles
P-7691 **\$15,600**



2018 Dodge Challenger
SXT, V6, 26K miles
P-7891 **\$24,495**



2014 Cadillac XTS
Luxury, Navigation, Sunroof, 35K miles
P-15032A **\$19,800**



2019 Chevy Impala
LT, V6, 28K miles
P-7863 **\$21,000**



2016 Chrysler 300 C
V6, AWD, Heated/Cooled Leather, Dual Sunroof, Navigation, 67K miles
P-14899A **\$17,995**



2019 Chevy Impala
Lt, 20K miles
P-7865 **\$21,500**



2016 Ford Fusion
Titanium, AWD, 2.0 EcoBoost, Navigation, 7K miles
P-7899A **\$20,995**



2018 Dodge Challenger
SXT, V6, 35K miles
P-7921 **\$23,495**



2014 Ford Mustang
V6, Auto 60K miles
P-7798A **\$12,700**



2014 Dodge Challenger SXT
V6, Redline, Leather, 20's, 16K miles
P-14808A **\$20,995**



2017 Chrysler Pacifica LX
V6, 8 Pass, Seating, 14K miles
T-14909A **\$21,495**



2019 Dodge Grand Caravan GT
Leather, Navigation, 28K miles
T-7909 **\$24,495**



2018 Dodge Grand Caravan
SE Plus, 43K miles
T-7908 **\$18,995**



2019 Dodge Grand Caravan SXT
Leather, 19K miles
T-7910 **\$23,495**



2016 Jeep Grand Cherokee
Laredo, 4x4, 27K miles
T-14526A **\$24,995**



2019 Dodge Grand Caravan
SXT, Leather, 23K miles
T-7864 **\$23,000**



2014 Jeep Cherokee
Trailhawk, 4x4, V6, Leather, Sunroof, 37K miles
T-7905 **\$19,800**



2018 Jeep Grand Cherokee
Limited, 4x4, Htd Leather, Navigation, 19K miles
T-7812 **\$31,500**



2018 Jeep Grand Cherokee
Limited, 4x4, Htd/Cld Leather, Dual Sunroof, Navigation, 23K miles
T-7838 **\$32,600**



2017 GMC Terrain
SLE, FWD, 19K miles
T-7867 **\$18,500**



2018 Jeep Renegade
Lat, 4x4, 20K miles
T-7656 **\$16,700**



2016 Jeep Cherokee
Trailhawk, 4x4, V6, Heated Cloth, Navigation, 42k miles
T-14705A **\$23,400**



2017 GMC Terrain
SLE, FWD, 16K miles
T-7780 **\$17,800**



2012 Jeep Grand Cherokee
Laredo, 4x4, 98K miles
T-14580A **\$13,800**



2019 Jeep Cherokee
Overland, 4x4, 2.0 Turbo, Htd/Cld Lthr, Tech. Grp, 22K miles
T-7711 **\$26,900**



2014 Jeep Cherokee
Trailhawk, 4x4 V6, Leather, Navigation, Sunroof, 50K miles
T-14971A **\$18,900**

LINDSAY
CHRYSLER/DODGE PRE-OWNED

*Some actual photos not shown.

EXPLORE OUR USED INVENTORY AT WWW.LINDSAYCHRYSLERDODGE.COM

 2017 Jeep Wrangler Unlimited Sport, 4x4, Auto, Hard Top, 25K miles T-14916A \$30,495	 2018 Jeep Wrangler Sport, 4x4, Auto, Hard Top, 15K miles T-7890 \$27,995	 2018 Jeep Grand Cherokee Limited, 4x4, Htd/Cld Leather, Dual Sunroof, Navigation, 24K miles T-7848 \$33,400	 2016 Toyota 4 Runner SR5, 4x4, Leather, Sunroof, Navigation, 93K miles T-14759A \$24,500	 2018 Jeep Grand Cherokee Overland, 4x4, Htd/Cld Leather, Dual Sunroof, Navigation, Trailer Tow Grp IV, 22K miles T-7849 \$36,500	 2015 Chevy Traverse LT, FWD, 42K miles T-14939C \$20,495
 2018 Jeep Grand Cherokee Summit , 4x4, V6, HD/CD Leather, Navigation, Dual Sunroof, Loaded, 22K miles T-7847 \$37,800	 2018 Dodge Journey GT, V6; Leather; 14K miles T-7688 \$17,800	 2015 RAM 1500 Quad, 4x2, SLT, Hemi, 20's, 66K miles T-7714B \$18,500	 2015 Ram 3500 Crew, 4x4, 6.4 Hemi, 10' Besler Haybed, 37K miles T-14852A1 \$35,900	 2018 Ram 3500 Reg Cab, 4x4, Diesel, Chisholm Haybed, 3K miles T-14946A \$49,000	 2016 Nissan Frontier Crew, 4x4, Pro - 4X, 47K miles T-14792A \$25,995
 2018 Chevy Colorado Crew, 4x4, LT, Nav, 23K miles T-7758 \$27,000	 2019 Ram 1500 Classic Crew, 4x4, Big Horn, Hemi, Navigation, Sunroof, Rambox, 17K miles T-7936 \$34,495	 2018 Ram 2500 Crew, 4x4, SLT, Diesel, Auto, 35K miles T-7854 \$41,400	 2018 Ram 1500 Quad, 4x4, SLT, V6, 22K miles T-7806 \$24,800	 2018 Ram 1500 Quad; 4x4; SLT; V6; 15K miles T-7794 \$25,500	 2019 Chevy 1500 Dbl Cab, 4x4, V8, LT, 26K miles T-7852 \$30,600
 2018 Ram 1500 Quad, 4x2; SLT; V6; 26K miles T-7793 \$22,000	 2019 Ram 1500 Classic Crew, 4x4, Big Horn, Hemi, 9K miles T-7937 \$32,995	 2007 Dodge Dakota Quad; 4x4; Laramie; V6; T-14757B \$10,495	 2009 Dodge Journey SXT, V6; 3rd Row Seat; T-14800A \$6,300	 2010 Dodge Nitro Heat, 4x4, Sunroof, 20's, 112K miles T-7765 \$9,400	 2013 Dodge Journey SXT, AWD, V6, 86K miles T-7766 \$9,800
 2011 Hyundai Sonata Limited, Sunroof, 62K miles P-7885A \$10,995	 2006 Chevy HHR LT, Leather, Sunroof, 124K miles T-7771 \$3,900	 2012 Hyundai Veloster 6 Spd, 126K miles P-7930 \$7,995	 2014 Nissan Versa S, 105K miles P-7786 \$6,900	 2011 Dodge Grand Caravan Mainstreet, DVD T-7861A \$7,495	 2014 BMW S 1000RR 11K miles T-78882B2 \$10,000

573-336-2698

809 MISSOURI AVE. • ST. ROBERT, MO
OPEN 8 A.M. - 6:30 P.M. MON-FRI. & • SAT. - 9 A.M. - 5 P.M.

BOBCAT TRAILER-USED: 16X80, 12,000 GVW, 4-wheel surge brakes, stand-up ramps, well built. \$3,500. 417-399-6383.

LIONEL TRAIN SET: Steam engine, tender, caboose and other car, track and transformer. \$195. 573-364-7465, Rolla.

FLIES ARE HERE!! Lewis Cattle Oiler. 417-286-3540 or 774-696-2344.

2005 LOWE CAMO ROUGHNECK 1760 BOAT MOTOR & TRAILER: \$6,500. Questions? 417-531-2510

2 NEW MARINE BATTERIES: Large with cases. New. Buy 1 get 1 Free! \$125 both. Rolla, 928-514-0505.

YAMAHA SMALL FINISH MOWER: \$150 or trade. 573-734-2822.

FRENCHIE PUPPIES: Most colors, M/F, shots, guarantee. Prices \$895-\$3,000. 573-238-3873, 573-208-0485.

2008 CHEVY 2500HD PICKUP: Black, Crew Cab, 4WD, Duramax, Custom 18" wheels, Performance upgrades deleted & tuned, 192,000 miles. 660-998-6046.

JACK'S FORK RIVER KIKOS HERD for sale: AKGA registered, 5 Bucks, 7 Doelings, 16 Does including polled. Summersville, 703-595-7358.

HANDYMAN SERVICES: Complete Home Services, Concrete, Wood Privacy Fences, Wood Decks, Roofing, Exterior Painting. 417-589-0121 ask for Chester, or 785-488-6002.

NEW HOLLAND 315 SQUARE BALER: \$2,950. 573-765-4406.

DYNO CHARGE 990 ELECTRIC FENCER: Solid state for 20 miles. \$50. 636-239-2695.

CDL IN ONE DAY!!: Family owned and operated, Insured, Over 10 years of experience, Training available for all states, Short wait time for appointments, Contact us today to schedule your appointment!! CREDIT CARDS EXCEPTED. (573-353-2853).

DOUBLE SET OF WHEEL CHOCKS: Color is Safety Yellow. \$30. 636-239-2695, Washington

MURRAY RIDING MOWER: Good Tires, deck etc. needs motor. Only \$195/mower trade. 573-364-7465.

BARE HEAD FOR 4430 & SOME 4040 JD TRACTOR: \$350. 573-459-6488



★ American Made Metal Roofing ★

40 Year Warranty Metal.....\$1.99 (\$62.18 Per Sq)



*29 Gauge 10 Year\$1.79 (\$55.93 Per Sq)

****While Supplies Last****

29 Gauge #1 Galvalume \$1.69...\$1.39 (\$43.44 Per Sq)

29 Gauge 40 Year *Saddle Tan*\$1.69 (\$52.81 Per Sq)

Building In A Box

Stud Wall & Pole Barn Kits

Non-Warranty Metal	10Year Warranty	40Year Warranty
24x30x8.....\$3,350\$3,700\$3,850
30x40x10.....\$4,950\$5,350\$5,600
40x60x12.....\$9,300\$10,000\$10,200

Precut Packages Also Available

- ★ 17 Colors To Choose From
- ★ 20 Years In Business
- ★ We Manufacture Our Own Metal and Trusses



3 Locations To Serve You!

6952 E. 7th St. Joplin, MO. 417-317-7961
 1100 Pace Rd. Pocahontas, AR. 870-609-1900
 35 Killdeer Rd. Seymour, Mo. 417-952-7143

*possibly not American made

10' CONCRETE FEED BUNKS. Johnson automatic waterers, assorted gates. 573-819-1768, Columbia.

MODULAR STOCK SALE - It is time to move our inventory. TRUE MODS - Save Thousands. Call Marla, better than 20 years experience. 573-657-7040, chateauhomes.net

2017 MASSEY FERGUSON TRACTOR: GC1705, 24hp, hydrostat, diesel, belly-mower, front-loader, 40hrs. \$12,500. 573-619-4488.

EXMARK ZERO TURN MOWER: 24HP, 54" cut, stand-on rear platform. \$2,500. Great Dane zero turn, 24HP, 4' cut, sit-down, hydraulic drive. \$1,950. 636-239-4124.

PINE LOG SIDING SALE: \$1.19 per L.F. www.pineridgerustic.com 573-729-7226, 573-247-2823.

NEW TUBE GRILL for 1972 Chevy Pick up. \$100 or trade. 573-734-2822.

WANTED: Small, 4-cyl Chrysler car, 1995 or below. Must have good body, doesn't need to run. 636-584-9476.

WANTED MAYTAG RINGER WASHER: any condition. Norwood, 417-746-0253.

AUCTION REMINDER: Antique Auction, Saturday, July 13th@ 10am. Sam Crawford Auction. Please see our Auction Directory for more information.

Cowtown Express Car Wash
 Highway 63 South, Rolla, MO
 Call Wade 573-368-1430 Or 573-426-2500

Sale Price \$4,950

NEW Winchester Star & Bale Trailers
 Powder Coated 18+2, 7,000 Axles
 www.cowtownusainc.com

AUCTION REMINDER: Online Sale. ends Tuesday, July 16th, 12:30p.m. Atterberry Auctions. Please see our Auction Directory for more information.

2017 FOREST RIVERS RV: 28", Queen bed, 2 bunk beds, sleep couch. Save thousands! \$15,000. 417-741-9523.

5TH WHEEL RV 98 RIVIERA: 29ft, alpenlite, 13FT slide, very nice. \$6,500. 417-399-6383.

WANTED OLDER MODEL ROLLBACK CAR HAULER: excellent shape. 573-734-2822.

LEBANON HISTORY BOOK-A PART OF OUR LIVES, 1949-1976. \$10. 417-532-2045.

DIAMOND RING: 1.5 solitaire, perfect diamond ring on a wide, wide, 14kt wedding band, Size 12, cost \$8,000 in 1981 selling for \$4,000. Owensville, 314-602-5266.

WEEKLY TRADER MAGAZINE

YOUR AD GOES HERE!

Add YELLOW Color For An Additional \$3 Per Reader Ad

All ads will include Phone Number (unless requested to be deleted by advertiser) and City Or Town, Phone Number with Area Code counts as one word. City or Town counts as one word.

RATE: 80¢ Per Word. All Classified Ads Require Payment Before Print.

(1) 80¢	(2) \$1.60	(3) \$2.40	(4) \$3.20
(5) \$4.00	(6) \$4.80	(7) \$5.60	(8) \$6.40
(9) \$7.20	(10) \$8.00	(11) \$8.80	(12) \$9.60
(13) \$10.40	(14) \$11.20	(15) \$12.00	(16) \$12.80
(17) \$13.60	(18) \$14.40	(19) \$15.20	(20) \$16.00
(21) \$16.80	(22) \$17.60	(23) \$18.40	(24) \$19.20
(25) \$20.00	(26) \$20.80	(27) \$21.60	(28) \$22.40
(29) \$23.20	(30) \$24.00	(31) \$24.80	(32) \$25.60
(33) \$26.40	(34) \$27.20	(35) \$28.00	(36) \$28.80
(37) \$29.60	(38) \$30.40	(39) \$31.20	(40) \$32.00

Place your Classified Ad TODAY!

417-532-2800 • 800-665-8875

Fax: 417-532-8140

Or Mail To: P.O. Box 192 • Lebanon, MO 65536

For your convenience we accept MasterCard, Visa, Discover or American Express



DEADLINE FOR CLASSIFIED ADS: MONDAY 12 NOON!!

Name _____

Address _____

City _____ Email _____

State _____ Zip Code _____ Phone _____

Ad Total \$ _____ X # Weeks _____ = Amount Enclosed \$ _____

0% APR for 60 MOS

ZERO DOWN

KEEP IT SIMPLE WITH QUARLES SUPPLY

RATES SUBJECT TO CHANGE
*With approved credit. Tax/Insurance not included.
Some restrictions may apply. See dealer for details.



SUMMER SAVINGS



Kubota®



New 26HP Kubota Package Deal!

B2650HSD \$21,330
Financing Price

NEW Kubota B2650HSD, 4wd, DIESEL, R4 TIRES, KUBOTA LOADER, 4' CUTTER, 4' BLADE, NEW 16' KODIAK TRAILER W/RAMPS& NEW TIRES



New 33HP Kubota Package Deal!

L3301HST \$24,085
Financing Price

NEW Kubota L3301HST, 4wd, DIESEL, AG TIRES, KUBOTA LOADER, 5' CUTTER, 5' BLADE, NEW 18' KODIAK TRAILER W/RAMPS& NEW TIRES

**PRICING REFLECTS ALL CURRENT KUBOTA PROGRAMS
*DOES NOT INCLUDE TAX AND INSURANCE
BLENDED RATES MAY APPLY ON NON KUBOTA ITEMS**



RTV-XG850 \$12,849
Starting At

The newly designed RTV-XG850 has set the standard for ruggedness and reliability. The powerful 48 hp gasoline engine gives you the speed to get there fast, up to 40mph fast!

QUARLES
SUPPLY COMPANY INC.

quarleskubota.com
Just off Business 13 in Bolivar, MO
Open 8:00-5:00 Monday-Friday
Saturday 8:00-12:00

(417) 777-2391

