

Vol. 27 No. 04

APRIL 30, 2020

800-543-8271 • 800-665-8875

WEEKLY TRADER MAGAZINE

FREE



Find us on Facebook

@myweeklytrader

Auctions - Pg. 8

MYWEEKLYTRADER.COM

AS CLOSE TO INVINCIBLE AS MERE MORTALS GET.



\$0 DOWN 0% APR 60 MONTHS

PLUS

NO PAYMENTS FOR 90 DAYS

The proven 96.4 HP* Kubota engine powers the beast with 7,961 pounds of breakout force. A wider cab entrance, optimized AC and full-suspension seat provide all-day comfort. And an integrated mainframe and undercarriage handles any terrain, making the Kubota SVL95-2s seem almost unstoppable.

\$0 DOWN 0% APR FOR UP TO 60 MONTHS*

KubotaUSA.com

*For complete warranty, safety and product information, consult your local Kubota dealer and the product operator's manual. Power (HP/KW) and other specifications are based on various standards or recommended practices. *\$0 Down, 0% A.P.R. financing for up to 60 months on purchases of select new Kubota K00B, K0, U, R, SCL, SVL, SSV, TLB Series equipment from participating dealers' in-stock inventory is available to qualified purchasers through Kubota Credit Corporation, U.S.A., subject to credit approval. Some exceptions apply. Example: 60 monthly payments of \$16.67 per \$1,000 financed. Offer expires 6/30/20. Terms subject to change. This material is for descriptive purposes only. Kubota disclaims all representations and warranties, express or implied, or any liability from the use of this material. For complete warranty, disclaimer, safety, incentive offer and product information, consult your local Dealer or go to KubotaUSA.com. © Kubota Tractor Corporation, 2020.



New L2501DT w/Loader Deal!



L2501DT w/loader \$19,995 Financing Price

- NEW Kubota L2501DT
- 4wd, DIESEL, AG TIRES
- KUBOTA LOADER
- 5' ROTARY CUTTER
- 5' BOX BLADE
- NEW 18' KODIAK TRAILER W/RAMPS

KEEP IT SIMPLE WITH QUARLES SUPPLY

\$0 DOWN 0% APR 60 MONTHS

PLUS

NO PAYMENTS FOR 90 DAYS

QUARLES SUPPLY COMPANY INC.

(417) 777-2391

quarleskubota.com
Just off Business 13 in Bolivar, MO
Open 8:00-5:00 Monday-Friday
Saturday 8:00-12:00

Keep It Simple With Quarles Supply

0% Financing and No Payments for 90 Days*

Disclaimer:
© Kubota Tractor Corporation 2020. *0% APR financing on purchases of select new equipment from participating dealers' in-stock inventory is available to qualified purchasers through Kubota Credit Corporation, U.S.A., subject to credit approval. Monthly terms may vary. Some exceptions apply. Offer expires 6/30/20. Contract term begins from the date of first payment which is due 90 days from the contract date. Example: Purchase made on 4/1/20, first monthly payment is due 7/1/20. 90 day no payment offer expires 5/31/20. Terms subject to change. This material is for descriptive purposes only. Kubota disclaims all representations and warranties, express or implied, or any liability from the use of this material. For complete warranty, disclaimer, safety, incentive offer and product information, consult your local Dealer or KubotaUSA.com.

Lebanon

For Sale

Grovespring, MO | 150 Acres



\$357,500

- Great deer hunting on ranch and world class turkey hunting
- Conveniently located by two larger size communities--
Lebanon, Mo. is 22 miles away and Marshfield is 22 miles away
- Dream home sites on property with over 1/2 mile of road frontage
- Huge pine trees, views and bottom ground
- Excellent access to town, farm, area rivers and lakes
- 7 ponds, Live water creek and water well
- Large ponds, cattle pasture and excellent hunting



WHITETAIL PROPERTIES REAL ESTATE

HUNTING | RANCH | FARM | TIMBER

Brian Utecht | 417-766-5595

Brian.Utecht@whitetailproperties.com

WHITETAILPROPERTIES.COM

*Missouri's Top Land Specialist in 2014,
2015, 2016, 2017, 2018 and 2019*





\$100 OFF

Dash & Raptor Family
models. Available
April 1 - April 30, 2020

See Hustler dealer for complete details.



AGRI-ENTERPRISES

For Outstanding Products & Service

1-1/2 Miles South Of Licking, MO On Hwy 63
573-674-2203 • 1-800-653-7152 • www.agri-enterprises.com

USED EQUIPMENT

4' Brush Cutter • JD 10' Cultipacker
Gehl Silage Chopper • 3pt. 3 bottom plow
12' Spring Tooth Harrow 3pt. 2 Disc Disc Plow
Plus Other Misc Equipment Not Listed

TRACTORS

Mahindra 6075 w/loader, Cab,
4WD, Remainder 5 - 1/2 Year Powertrain
Warranty. Low Hours

For Outstanding Products & Service
AGRI-ENTERPRISES
1-1/2 Miles South Of Licking, MO On Hwy 63
573-674-2203 • 1-800-653-7152
www.agri-enterprises.com

ZERO TURN WALK BEHIND MOWER: Hydraulic drive, electric start, 5ft cut, Kawasaki Motor, and bagger. \$1,500. 636-239-4124.

CASH FOR COMIC BOOKS: From 1935-1975 and comic related toys and vintage sports cards. 636-390-2043. Washington, Mo.

DIXIE CHOPPER: 26 horse zero turn mower: 5 ft cut, \$3,100. 636-239-4124.

SOUTHERN OVEN COOKBOOK: The Savories, The Sweets, by Jean Anderson, hardback, 272 pages. \$6.50 417-532-2045. Leave Message.

POOL TABLES: Installations, moves, recoveries, repairs, accessories, etc. 573-646-1700.

BARN WOOD SIDING: 8" & 10" wide. 573-729-7226. www.pineridgerustic.com

HAY FOR SALE: Small square, 4x5 round & 4x6 round bales. Licking, 573-578-7210.

OLD CROSSMAN: BB rifle, \$100. Old Pioneer Pellet Rifle \$100. 573-327-9068.

2017 KIA FORTE LX: approx. 61k miles \$10,000. text218-966-8287.

DOUBLE SET OF WHEEL CHOCKS: Color is Safety Yellow. \$30. 636-239-2695, Washington

REGISTERED HEREFORD & ANGUS BULLS: Home raised, Some Show-Me Select Qualified. 573-701-7828. Belgrade

FIREARMS: Professional Repairs and Restorations. Baron's Gunsmithing. 573-363-5801, Camdenton.

VOTED #1 BEST Preowned Car Dealership

TIM'S USED CARS

(573) 341-3828 • 1334 South Bishop (Hwy. 63) • Rolla, MO
Next to Hwy CC • www.tims-used-cars.com

	2012 FORD F-150 FX4 Ext Cab, 4x4, 5.0 V8, Leather, Power Equipped 122,xxx Miles ONLY \$17,500		2011 JEEP GRAND CHEROKEE LAREDO 4X4, V6, Auto, 3 to Choose From Only \$10,900
	2011 FORD RANGER SPORT Ext. Cab, 4x4, 4.0 V6, 5 Spd., Power Equipped, 57,xxx Miles Only \$16,500		2000 FORD RANGER XLT X-Cab, 4x4, 4.0 V6, Auto Only \$3,900

LARGE SELECTION OF CARS, TRUCKS, SUVs & VANS!

2018 Dutchmen Coleman Light Series - LX 1705RB

Like New!

SAVE \$2,000

SALE PRICE \$9,995⁰⁰

HAPPY TRAILS RV CENTER I-44 Exit 123 - 4 miles West of Lebanon, MO
417-533-7530
www.happytrailsvrcenter.com

ARE YOU KIDDING ME???-Used double-wide, \$19,900!!!! delivery & set-up, 3 bedroom, 2 bath. Call 573-499-9993 comlumbiadiscounthomes.com

6'7"x16' FLATBED: utility trailer, wood, good tires, several spares, \$700. txt 417-533-0779 for pics/details.

STAINED GLASS THEATRE COOKBOOK. \$6.50. **RESTAURANT RECIPES OF MISSOURI.** \$7.50. **THE CAKE DOCTOR COOKBOOK.** \$6.50. 417-532-2045, Lebanon. (Leave Phone Number).

FREE TO GOOD HOME: Chocolate lab, older female. friendly dog. 417-322-4162.

Scenic Ridge
GREENHOUSE

CUSTOMER APPRECIATION DAY
MAY 2ND

FREE COFFEE & CINAMON ROLLS

6% Discount

FRESH STRAWBERRIES

6527 Lake Freddie Rd., Hartville
Mon.-Sat. (No Sunday Calls)
417-741-2186

DETROLA MUSIC MACHINE: Plays CD'S, Records, Cassettes, AM-FM Radio, excellent condition, 20x18x12, oak finish, antique look. \$65. 573-364-7465, Rolla.

OLD LINN CREEK, HA HA TONKA & CAMDEN CO BOOK, "Before the Dam Waters", BY T. VICTOR JEFFRIES. \$5.50 each post paid. To order: 417-532-2045, Lebanon (leave message.)

ASSORTED FISHING GEAR FOR SALE: (nothing for trout fishing) 417-457-1023, Raymondville.

AUCTION REMINDER: Public Auction, Saturday, May 9th@ 9:30am. Sam Crawford Auction. Please see our Auction Directory for more information.

2007 DODGE RAM 3500 DUALY: 4wd, double cab, 6-speed manual, 6.7 Cummins, 140K miles. \$22,500. 417-255-1823, Leave message.

MURRAY RIDING MOWER: Good tires, deck, blades, 5-speed, needs motor. \$150-gun trade. 573-364-7465.

DISK PULL TYPE: 7 1/2 ft. \$150. 417-753-2747, 417-766-1991.

Larry Heisel Rentals
LARGE or SMALL...

We Rent!

Crawler Loaders•Excavators•Backhoes

Call Larry! We Deliver!

573-779-1500
www.larryheiselequipment.com

Rental Available in 636 or 573 area code

WE HAVE YOU COVERED FROM COMMERCIAL TO RESIDENTIAL

COME SEE ALL THE NEW MODELS!

BAD BOY OUTLAW ROGUE
COMMERCIAL ZERO-TURN MOWER

COMES LOADED, INCLUDING THE PERFECT SIZE OPTION FOR YOU

From the professional class dual hydraulic pumps and drive motors to our exclusive New EZ-Ride-3-link trailing suspension, the Rogue doesn't give an inch to our other Outlaw Class mowers-except more deck inch options. Available in sizes from 54" to 72" with many engine options, you can't go wrong with the Rogue for professional-class performance and cut. There's just never been a better zero-turn time to go Rogue.

FEATURING
852CC KAWASAKI® FX
824CC KOHLER® EFI
824CC YAMAHA® EFI
999CC KAWASAKI® FX
993CC VANGUARD® EFI

VIEW MOWER 360°

FIND YOUR LOCAL BAD BOY MOWERS DEALER

PRICES FROM \$9,599
OR LOW APR FINANCING*

*Offers subject to credit approval. Some restrictions apply. See your dealer for

PRO Z 760 L KW

PRO Z 700 L SERIES

\$10,699.00

- 31 HP Kawasaki FX921v (999cc) engine and 14cc Parker HTG transmission
- 60" triple-7-gauge fabricated steel cutting deck with top, bottom and side reinforcements
- 3-year limited commercial warranty (no hour limitations) and 5 year / 1,750 hour limited deck construction warranty



MZ MAGNUM
RESIDENTIAL ZERO-TURN MOWER

DON'T LET THE PRICE FOOL YOU, THESE ARE BUILT-TO-LAST

Most mowers at this price are made from flimsy stamped steel and bolted together. So if you're looking for the efficiencies of a zero-turn mower at a price that does not compromise on quality construction and quality of cut- turn to the MZ Magnum. With larger and stronger frames-sporting an even stronger 7-gauge all-steel, fabricated deck - the MZ Magnum is far more substantial in build quality than other mowers in this price range. You'll immediately appreciate the rock-solid, all-steel welded construction, powerful engine and too much fun to call it work' ride.

FEATURING
725CC KOHLER® 7000
726CC KAWASAKI® FX

VIEW MOWER 360°

FIND YOUR LOCAL BAD BOY MOWERS DEALER

PRICES FROM \$3,399
OR LOW APR FINANCING*

ZT1 54

Ultima Series

\$3,099.00

- 24 HP 725cc KOHLER 7000 series V-twin automatic OHV engine for reliable starting and exceptionally smooth, quiet operation
- Ideal for mowing slight rolling hills and several obstacles up to 4 acres
- Lap bar-controlled dual-hydro transmissions with mow in reverse
- Open frame design and hinged/removable floor pan, allowing easy access to the deck and engine for quick & ease of maintenance



MOW WITH AN ATTITUDE
www.badboymowers.com



1040 W. Elm Street
Lebanon
417-532-6198

www.dasalesonline.com

Offering the Area's LOWEST METAL PRICES!



Custom Homes • Metal Roofs

29 Gauge

#1 PAINTED METAL

- ★ Lifetime Warranty - \$74.00 Sq.
- ★ 40 Year Warranty - \$70.00 Sq.
- ★ 20 Year Warranty - \$68.00 Sq.
- ★ 25 Year Galvalume - \$57.00 Sq.

Labor prices will be higher in locations over 75 miles from Marshfield, MO

1049 SCHOOLVIEW DR. 
Marshfield, MO

Marshfield
BUILDINGS
www.marshfieldbuildings.com



417-859-7744

Pole Barn Packages

24'x32'x10' materials only	\$5,425	30'x60'x10' materials only	\$9,150
24'x40'x10' materials only	\$6,200	40'x60'x12' materials only	\$12,325
30'x40'x10' materials only	\$6,975		

Plus Sales Tax And Delivery.
Labor available at additional cost.
Call for quote.

Compare Before You Buy.

We Use Only The **Highest Quality** Materials!



ALL MATERIAL PACKAGES INCLUDE...
 ✓ #1 Yellow Pine Lumber
 ✓ #1-40 Yr. Painted Metal w/Screws
 ✓ 1-10' Overhead Door
 ✓ 1-36" Entry Door

Fully Insured

PORTABLE BUILDINGS

Rent to Own
No Credit
Check



Wright Spray Foam Insulators, LLC
Commercial & Residential
Call for FREE Estimates!

Ervin Gingerich 417-926-2052
B. Eli Yoder 417-746-4932

2 BOTTOM PLOW: 3 point \$200. 417-753-2747, 417766-1991.

7 FT X 16 FT GARAGE DOOR: HARDWARE GOOD CONDITION. \$150. 8 FT. X 10 FT GARAGE DOOR AND HARDWARE,, INSULATED, VERY GOOD. \$175. 3 PT DIRT SCOOP, \$135. ALL TOOLS, \$200. 636-239-4124.

HAROLD BELL WRIGHT BOOKS FOR SALE. The Eyes of the World, The Calling of Dan Matthews and Their Yesterdays. \$15 each. 417-532-2045, Lebanon. Leave message.

AUCTION REMINDER: Outside May-day Auction Friday, May 1st@ 6 PM. R&R Auction. Please see our Auction Directory for more information.

BLUE/RED HEELER PUPS: Raised for 40 years. Good livestock dogs or pets. \$100 each. 660-553-2333 Cole Camp.

THREE JOHN DEERE 4440'S: buy choice, 5,000-8,000 actual hours, 2 have new tires, All are quad range transmission. 417-818-9087 or 417-861-2189.

LOOKING FOR USED COMPLETE HOOD FOR LX176 JOHN DEERE LAWN MOWER. 573-465-3753.

LINCOLN MODEL AC/DC: 225/125 welder, copper windings, works great \$300. txt 417-533-0779

15' 6" COLEMAN SCANOES: used 3 times, like new condition \$650.00 (green).\~ 17-foot (red) canoe used 4 times, like new condition, \$330.00.\~ 573-241-1351.

DRIVERS SIDE 2002 RANGER BUCKET SEAT: new foam, gray cloth, good condition, \$200. 636-297-1747

2004 DODGE RAM 3500 DUALY: 4wd, auto, double cab, 5.9 Cummins, 58K miles. \$26,500. 417-270-1505.

CUSTOM SAW MILLING: Lebanon. 417-533-4607, 417-664-1195.

PINE LOG SIDING.. www.pineridgerustic.com 573-729-7226.

VINYL WINDOW: Double pane, 50x33. \$40. 417-322-4432.

NEW HOLLAND 850: ROUND BALER, BARN KEPT, GOOD CHAINS, NICE BALER, \$1100. 573-609-1100.

NEW/REBUILT/USED: Agriculture/Construction/Semi's Vehicles Parts, all brands/types. 800-807-9612.

TRUCK LOAD OF FLEA MARKET & AUCTION ITEMS: \$200 or trade. 573-327-9068

L4400 KUBOTA: 4wd tractor with loader and 3rd function valve, Low hours. \$21,500. 417-270-1505.

FOR SALE: Raymast Wood Furnace, \$500. 417-746-4688.

FOR SALE: 2013 Honda Foreman 4 x 4, Desert camo, power steering, \$4,500, 573-648-2508. Centerville.

1995 DODGE: 1/2 ton, short bed, 4x4, V-8, 195,000 miles, very little rust, good looking truck, red in color. \$1,500. txt 417-533-0779 for pictures.

BASS AMP: \$50. 6 string electric guitar for \$75. 636-297-1747

ANTIQU BRASS KITCHEN CABINET HARDWARE: 2 sets of 44. \$50 per set. 636-239-2695

SPECIALIZING IN HEAVY DUTY GATES



Cow Country Gate Sales

Call Randy: 573-569-4754
or Home: 573-539-2528
Located at: Zimmerman Welding
16889 Hwy 52, Barnett, MO

Fishing Season is almost here!

We have a great supply of: Berkley Flicker Shads
Charlie Brewers
Slider Grubs
Swimming Minos
& Jig Heads!

Craig's OUTDOOR Sports

9435 HWY N. Suite A (417) 926-0255
Mtn. Grove, MO craigsoutdoorsports.com

Mon-Fri 9am-5pm • Sat 9am-Noon

PRECISION PAINTING

Bringing your ideas to life since 1997

Residential • Commercial
Exterior & Interior

417-345-4566
2nd Generation Painting
BUFFALO



Cheyenne Acres
Horse & Tack
BUY - SELL - TRADE
by Rolla, MO
Call For Directions & Availability
Call Kip
573-368-9402

\$19,900 USED DOUBLE WIDE: nice 3 bedroom, 2 bath delivered & set-up.....Hurry, This house will **NOT** last long! Call now 573-657-2176 amegamobilehomes.com

FERTILIZER: Semi-loads wholesale/delivered. 800-807-9612.

F-350 FORD DIESEL: 1997 7.3 diesel auto, 61,000 actual miles, yellow, has 10 ft. utility bed, asking \$5,000. 573-749-3784 or 573-760-5614.

WANTED, TIMBER TO LOG ON SHARES: Honest, reliable, references. 417-533-4607, 417-664-1195.

AUCTION REMINDER: Estate Auction. Saturday, May 9th @ 10:00am. Foster Auction. Please see our Auction Directory for more information.



0% for 4 Years
HEATMOR
Outdoor Wood Furnace
as low as **\$168** per month
HEATMOR MIDWEST
Licking, MO 65542 • 573-674-2962

MODULAR STOCK SALE - It is time to move our inventory. TRUE MODS - Save Thousands. Call Marla, better than 20 years experience. 573-657-7040, chateauhomes.net.

FOR SALE. 2000 Sportsman Fifth Wheel/Gooseneck 2 slideouts, 25'. \$4,125. Potosi 314-972-2903.

AUCTION REMINDER: Horse Sale Wednesday, May 6th @ 6PM. Roberts Bros. Sale Barn. Please see our Auction Directory for more information.

Starnes Auto LLC
22115 Rt. 66 • Lebanon, MO 65536
417.588.3159 Office • 417.718.2707 Cell
www.starnesauto.com

1995 OLDS CUTLESS MAROON.....	\$CALL
1996 GMC SIERRA GREEN, EXT. CAB, 2WD, 222,XXX MI	\$1,750
1999 FORD RANGER MAROON.....	\$CALL
2000 CHEVY S-10 WHITE, 230144,XXX MILES.....	\$4,200
2001 GMC SIERRA 1500 GREEN, EXT CAB, SLT, 4X4, 225,XXX MI	\$3,950
2001 HYUNDAI XG300 PEARL WHITE, 230,XXX MILES	\$1,250
2003 MONTE CARLO SILVER, 3.8 SUPER CHARGED 158 ,XXX MI.	\$2,500
2003 CHEVY S-10 PEWTER, 74,XXX MILES.....	\$4,950
2004 CHEVY MALIBU LT GREEN, 82,XXX MILES	\$3,650
2004 CHEVY SILVERADO 1500 EXT. CAB, 4WD, 152,XXX MILES	\$6,500
2004 GMC SIERRA 1500 REG. CAB, 2WD, 134,XXX MILES	\$4,750
2005 CHEVY SUBURBAN BLUE, 4X4, 202,XXX MILES	\$4,200
2006 PONTIAC TORRENT SILVER, 153,XXX MILES.....	\$3,200
2007 SATURN OUTLOOK BLUE/GOLD, 156,XXX MILES	\$5,200
2008 CHEVY EQUINOX LT TEAL, AWD, 124,XXX MILES	\$4,500
2009 SCION XB MAROON, 144,XXX MILES.....	\$4,200
2010 PONTIAC G6 CHARCOAL, 108,XXX MILES	\$5,200
2010 PONTIAC G6 MAROON, 161,XXX MILES.....	\$3,450
2010 PONTIAC G6 BLACK, 108,XXX MILES	\$5,200
2011 CADILAC SRX LUXURY, 51,XXX MILES	\$11,500
2012 CADILLAC SRX RED, PERFORMANCE, AWD, 67,XXX MI	\$13,750
2013 CHEVY IMPALA LT RED, GOOD TITLE, 113,000 MILES	\$6,450
2013 CHEVY IMPALA LTZ SILVER, 119,XXX MILES.....	\$5,450
2014 CHEVY TRAVERSE LTZ BLACK, V6, 125,XXX MILES	\$9,550
2014 CHEVY TRAVERSE AWD BLACK, V6, 98,XXX MILES	\$9,550

WE DO ALIGNMENTS!

2019 DODGE GRAND CARAVAN: w/deluxe Braun wheelchair conversion, in-floor illuminated side power ramp, 24,000+ miles. Still under warranty. Asking \$45,000. 417-532-4405 Noon-3pm.

SHINGLES: (new in plastic) 26 bundles (8-2/3 square) Owens Corning Sierra gray, \$40.00 a square, can deliver. txt 417-533-0779.

LIONEL TRAIN SET: Steam engine, tender, caboose and other car, track and transformer. \$195. 573-364-7465, Rolla.

GET YOUR WORK DONE, AMERICA
FOR JUST
\$261 PER MONTH*



Mahindra
TOUGHEST TRACTORS ON EARTH

4540 2WD

- SIMPLE** to operate
- ECO-FRIENDLY**, NO DPF engine
- HEAVY-DUTY** steel construction not plastic

MAHINDRA 4540 41HP, 2WD, TRACTOR AND LOADER.

Marshfield Machinery Inc.
222 E. Madison • Marshfield, MO 65706
417-859-2117 • www.marshfieldmachinery.com

7 YEAR LIMITED POWERTRAIN WARRANTY

*Payment is for tractor and loader only and is calculated at 10% down and 84 months financing. With approved credit. Program restrictions may apply. See dealer for details. All offers expire April 30, 2020.

WORLD'S #1 SELLING TRACTOR

Mahindra Tractors

NEW MAHINDRA TRACTORS		
7085 4WD & LDR 85HP	IN STOCK	
6075 4WD & LDR 71HP	IN STOCK	
6065 4WD & LDR 63HP	IN STOCK	
2655 4WD CAB & LDR 55HP	IN STOCK	
2655 4WD, BACKHOE 55HP	IN STOCK	
2655 4WD & LDR 55HP	IN STOCK	
4540 4WD & LDR 41HP	IN STOCK	
4540 2WD & LDR 41HP	IN STOCK	
1635 4WD & LDR 36HP	IN STOCK	
1626 4WD & LDR 26HP	IN STOCK	
MAX26XL & LDR 26HP	IN STOCK	
USED TRACTORS		
MF 4710 CAB 4WD LDR 99HP	49,500	
MAHINDRA MAX26XL LDR 26HP	12,500	
MAHINDRA EMAX22 LDR 22HP	10,000	
MF 2315 45HP	7,500	
CASE IH 485 LDR 43HP	6,500	
MF 150 38HP	4,500	
ACD17 SERIES 3	4,500	
CASE IH 235 W/ MOWER 18HP	3,500	
IHC 184 W/ MOWER 18HP	3,500	
USED ROUND BALERS		
MF 2745 4X5 MESH	12,500	
HESSTON 745 4X5	7,500	
GEHL 2480 4X5	6,500	
JD 435 4X6 MESH	6,500	
HESSTON 555 4X6	4,500	
HESSTON 560 5X6	4,000	
HESSTON 550 4X6	3,500	
HESSTON 530	3,500	
HESSTON 5500 5X5	1,500	
NH 850 5X5	1,500	
MF 224 SQUARE BALER	2,500	
USED RAKES		
SITREX 12WHEEL	3,500	
DURABUILT 8 WHEEL	1,950	
VERMEER WR20 8 WHEEL	1,950	
M&W 8 WHEEL	1,500	
USED HAY MOWERS		
CASE IH DCX 131 13FT	9,750	
NH H6750 9FT 3PT	6,500	
MF 1329 9FT 3PT	5,500	
LELY 270 9FT 3PT	3,500	
HESSTON 1091 9FT	1,000	
USED MISC.		
HAYBUSTER 107C DRILL	17,500	
FRONTIER BALE PROCESSOR	8,500	
RHINO 12FT FLEX WING	8,500	
BUSH HOG 3008 8FT 3PT	2,500	
BUSH HOG 3008 8FT 3PT	2,000	

Marshfield Machinery Inc.
222 E. Madison • Marshfield, MO 65706
417-859-2117
www.marshfieldmachinery.com

LIMOUSIN & RED ANGUS SALE, GLENDENNING J BAR J RANCH: NEXT GENERATION SALE OF 2020, FRIDAY MAY 8 @ 6 PM. SALE LOCATION—SAND SPRING RESORT WEST OF LEBANON 13 MILES ON HWY 64, LIVE AND ON-LINE AUCTION. BULLS, BREDS, PAIRS, OPENS & EMBRYOS. VIEW THE OFFERING AT <http://www.jbarjlimousin.com>

AIR OPERATED TIRE CHANGER: \$450. BRUSH HOG PULL TYPE, 6FT. \$475. 3 POINT WOODS FINISH MOWER. 5 FT CUT. \$425. 636-239-4124.

JOHN DEERE: 1518 batwing bushog, 1000 pto rpm, \$4,500. txt 417-533-0779 for pics.

HAY FOR SALE: 5x4 Round Bales, plastic twine, always shedded. \$65 bale. St James, MO. 573-467-5043.

NEW 16' ROOF TRUSSES: with overhang, qty of 16, \$30 each, can deliver. txt 417-533-0779.

VILLA HOMES IN ROLLA: Has NEW and USED Mobile Homes. Call David for info: 573-578-8072.

We Specialize in Selling Agricultural and Recreational Farms!



Benton Co-64 Acres

\$179,500

Off Hwy V in Edwards, Mo. Half timber half open ground. Nice creeks, and a big pond will make it fun for the family to play in or for the wildlife. Has a 28x40 barn for the livestock or hay. There is a older doublewide on the property, with some tlc it would make a perfect hunting cabin. There is a well, and sewer system. It has a nice covered deck on it, also there is a portable outdoor shed for your storage needs. From the home you can see the nice pond right behind the house. This property is off the highway, but still secluded and private. Call Mike Stoner at 573-774-9775



Benton Co-37 Acres

\$169,000

A hunters dream place with a 3 bedroom 1 & half bath cabin. Very well kept through the years and provides multiple places to hunt. 20+/- Acres and home are outside of Forbes while 17+/- acreage is in Forbes in sectioned lots. Also with this property is a detached garage to store your ATV's, UTV's, or any other hunting supplies. Trails are cleared throughout the property to make it very convenient for walking or to take trail rides. This property has a lot to offer to the traditional outdoorsman. Call Trenton Scott 660-351-3201



Dallas Co-46 Acres

\$330,000

Trails running all through the property for trail riding or hunting purposes. A nice stocked pond is in front of the house and should be very entertaining. The house is only a couple years old, its a 3 bedroom with a possible 4th, 2 1/2 bath. Very nice big kitchen and living room. I love the hardwood floors, and the barn tin on the ceilings, it compliments the wood car siding as well. Downstairs has two bedrooms and a huge family room. Outside of the house is all cedar, and has a full covered front porch. Mike Stoner 573-774-9775



Camden Co-145 Acres

\$210,000

Mostly mature timber, with a creek in the bottom. Rolling hills with enough contour for perfect hunting any wind direction. Behind two locked gates for privacy. Two open areas for food plots, plenty of buck rubs from last season. You could see where the turkeys had scratched up the hillsides. The Niangua river is just down the road for more recreation. Mike Stoner at 573-774-9775

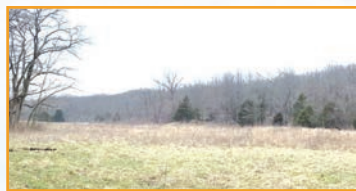

Camden Co-166 Acres

\$350,000

What a great hunting retreat this is! 166 acres of good timber, creek bottom & bottom fields. Plenty of spots for food plots with several open areas. Nice creek runs through the property. Terrain is rolling but very gentle, great deer and turkey hunting in this area. Behind a locked gate, really private! The shouse is huge, 4000 sq feet with 2000 sq feet of living space, 4 bdr, huge living room & kitchen and a big shower room. Shop is 2000 sq feet and plenty of room for all your toys. On its own well and septic. There is also a 2 bedroom rustic cabin just below the shouse with its own well and electric. Mike Stoner at 573-774-9775



Phelps Co-190 Acres

\$765,000

This farm has it all. It is a hunter's dream. Owner harvested a 160+ inch buck while in the shooting blind! Bobwhite quail call the farm home and if you like to varmint hunt there are some coyotes occasionally passing through. Appx one hundred fifty acres of open ground, appx ninety acres in pasture. Has 1 large pond & a year round creek for watering the cattle. There's a 66' x 76' barn with hay loft & metal corral for working cattle. Machine shed & workshop. 2300 Sq Ft farmhouse was built in 1940 & in 1998 an addition and complete remodel was performed. It is well kept, warm and cozy with a country kitchen, screened back porch/sunroom, two bedrooms on the main floor and the master bedroom with jacuzzi & large walk in closet on the upper floor. A basement provides much room for storage and a newer propane furnace. Danny L. Miller at 573-528-1489

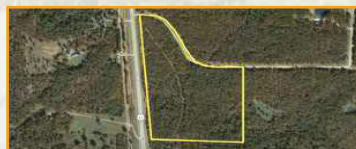

Phelps Co-35 Acres

\$77,000

Access to the property is through a key coded electronic gate, ensuring your privacy. Land is level to gently rolling and there are many good home sites and the little valleys would make an ideal small lake site for your future fishing hole or duck pond right out of your back door. Lots of deer sign and the location is a little over a mile from Edgar Springs and as I mentioned only twenty minutes from Rolla. Danny L. Miller at 573-528-1489

MISSOURI
LAND
COMPANY

Farm, Home & Hunting Properties

www.missourilandco.com • 660-668-HUNT

Rolla Office:
12647 S. Hwy 63, Rolla
573-308-4868

Cole Camp Office:
14981 Centerline Ave.,
Cole Camp
660-668-4868



Toll FREE number for both locations
844-974-1850



**MIDWEST
CONSTRUCTION**

Free Estimates!

- Pole Barn • Garages • Framing
- Remodels • Roofing • Concrete
- Decks & Porches

Contact Abner Glick
417-664-1794

WOODWORKERS: Craftsman Tablesaw, Extensions, Dado, \$375; Craftsman Router, Table, Floor Stand, accessories, \$195; Craftsman Scroll Saw, stand, \$45. 573-873-5350. Camdenton. Leave Message.

WANTED PINBALL MACHINES. 573-424-7200.

HOLLYWOOD 4-BIKE HITCH MOUNT RACK: Excellent condition, Includes (2) Allen Stabilizer tension bars and keyed alike locking hitch pin and cable. \$175. Conway, 417-718-5347.

AUSTRALIAN SHEPHERD PUPPIES: out of working parents, shots-first round. 573-663-7459.

BUYING PRE-1960 BEER SIGNS: FALSTAFF, LEMP, CAPITOL, GRIESEDIACK, STAG, any brands. 573-680-5377.

3 PUSH MOWERS: not running, \$35 for all. 636-297-1747.

DARDEN PROFESSIONAL TIMBER HARVESTING, BUYING STANDING TIMBER: Great prices, improve wildlife habitat and improve forest health. State Certified & Fully Insured! 573-247-4808 or 573-739-1122. Salem

ASSORTED MOTORCYCLE EQUIPMENT FOR SALE TO MUCH TO LIST! 417-457-1023. Raymondville



CATTLE PASTURE FOR RENT!!

120 Acres in
Fairgrove, MO.
Completely fenced in,
ready to use!

Call 417-772-8088

WANTED: Good used deep freezer chest.
Joe Byler. 417-859-0400, Elkland.

MX5100 KUBOTA: 4wd tractor with loader,
52 HP, open station, low hours. \$20,000. 417-
270-1505.

MASSEY FERGUSON 65 TRACTOR:
Wide front, power steering, runs good, gas
motor. \$4,250. 636-239-4124.

SWISHER PULL BEHIND MOWER: 44
inch cut, 10.5 horsepower motor, with electric
start, new tires, \$875. Gainesville, 636-225-
2985.

WILBER'S FISH BRANCH ANGUS:
Large selection of bulls available. Yearling
& 2yr old bulls, very docile. High Perform-
ance. Calving ease and good growth.
Mexico, MO, 573-473-6019. www.fish-branch.com

250 PLUS: nursery plant containers. 2 gal
down to a pint. \$15 636-239-2695.

EARN \$60,000/YR: Part-Time in the Live-
stock of Farm Equipment Appraisal Business.
Agricultural background required. Home
Study Course available. 800-488-7570 or
www.amagappraisers.com

HAY FOR SALE: Small square, 4x5 round
& 4x6 round bales. Licking, 573-578-7210.

DOUBLE SET OF WHEEL CHOCKS:
Color is Safety Yellow. \$30. 636-239-2695,
Washington

OLD CROSSMAN: BB rifle, \$100. Old Pio-
neer Pellet Rifle \$100. 573-327-9068.

**REGISTERED HEREFORD & ANGUS
BULLS:** Home raised, Some Show-Me Se-
lect Qualified. 573-701-7828. Belgrade

ARE YOU KIDDING ME???-Used dou-
ble-wide, \$19,900!!!! delivery & set-up, 3
bedroom, 2 bath, Call 573-499-9993 [comlum-
biadiscountohomes.com](http://comlum-
biadiscountohomes.com)



ONLINE AUCTION

BID NOW! BIDDING CLOSES MAY 11



Item Preview Dates:

Fridays - April 24, May 1, and May 8 (10am-4pm)
Saturdays - April 25, May 2, and May 9 (8am-2pm)

Item Preview Location:

4155 HWY V V, Berger, MO 63014



All items sell
regardless of
price.
All items start
at only \$1.

Tractors, Combine, and Vehicles

Ford 6640 with loader
AC 7000 Tractor
JD 6600 combine with 15' head
Ford 7600 tractor with loader
JD 4010 tractor
IH 856 tractor
AC 170 tractor
IH 574 tractor with loader
JD 70 LP gas tractor
2-JD B tractors
JD M tractor
Farmall M tractor
2-Farmall H tractors
Ford 860 tractor
Ford 800 tractor
Ford Golden Jubilee
Ford 9N tractor
IH 424 tractor
IH B414 tractor
Ford 1310 tractor
Ferguson 30 tractor
JD 40C crawler tractor
93 Chevrolet 3500HD service
truck
03 Isuzu box truck
08 Ford F250 XL
98 GMC Yukon SLT
08 Saturn Outlook XR
99 Ford Mustang GT Con-
vertible
98 Ford Explorer XLT

Farm Equipment & Hay

5-Unused storage containers
up to 40'
2-Unused portable restroom/
showers
Westfield WR80-51 auger
NI 34' hay/grain elevator
100-4x5' round bales of hay
Bush Hog 2615L 15' brush hog
JD 18' soil finisher
IH 900 6-row planter
JD 7000 4-row planter
Hiniker 20' field cultivator
Hesston V-hay rake
10' pull type box blade
Knight, IH & Farmhand
manure spreaders
UFT 10' no-till drill
JD 1360 9' discbine
Hardi HC950M sprayer w/60'
boom
NH 310 & 68 square hay balers

New Holland 474 & 472 7'
haybines
JD 24T square baler
JD 18' field cultivator
Vermeer WR20 V-hay rake
Unused skid steer attachments
Grader blade 5'-9'
3-pt. brush Hogs 5'-7'
Cattle squeeze chutes
JD 260 loader
IH 2350 loader
Hay wagons 10'-16'
Bradford BH 528 grain cart
Unused hoop shelters: 20'x30'
-40'x80'
Unused livestock shelters
JD 3-pt post driver
8'-12' wheel discs
Gehl & Badger silage wagons
DMI gravity wagon
NH 352 grinder mixer
Snowco 800 auger wagon
NH 845 round baler
IH 8330 9' haybine
NH 256 hay rake
JD 7' & 10' grain drills
JD 310 auger wagon
IH 4 row planter
50-300 gal. sprayers
NH & Gehl silage choppers
4-basket tedder
7 antique stationary engines
Unused cattle guards
NH, JD, AC, IH & Ford sickle
mowers
3-pt. rotary hoes
Gravely walk behind tractor
2 & 3 bottom plows
Bush Hog post hole digger
6' soil pulverizers
4'-12' drag harrows
4'-10' chisel plows
4'-8' 3-pt. discs
7'-8' culti-packers
Bale unrollers
5' & 6' finish mowers
IH 241 round baler
1500-gal. stainless tank
Poly tanks 300-1,300 gal.
Farmhand manure spreader
JD 510 round baler
5' & 6' steel rollers
JD backhoe attachment
2-grain bin spreaders
Livestock feeders of all types
4-hay elevators

Trailers

Hyster step-deck semi
trailer
Wildwood 24' 5th wheel
camper
Coose 7'x16' stock trailer
16' & 20' gooseneck flatbed
trailers
8'-20' bumper pull flatbed
trailers
18' homemade pup trailer
8' horse/stock trailer

UTVs, ATVs, and Lawn & Garden

Kubota RTV900 UTV
Arctic Cat Prowler XT650
UTV
Arctic Cat 400 4x4 ATV
Honda Foreman S 4x4 ATV
EZ-GO TXT gas golf cart
Kawasaki Mule 3010 4x4 UTV
Kawasaki 185 ATV
JD AMT622 5 wheeler ATV
14 EX-Mark 60' zero turn
mower
JD LT160 riding mower
Cub Cadet LT1554 riding
mower
Cub Cadet LTX1046 riding
mower
Billy Goat walk behind mower
**Shop Equipment
& Miscellaneous**
2-Miller Bobcat 250 weld-
er-generators
10+ unused toolbox/work-
benches
15' jon boat
Flatbed truck bodies
JD ROPS for 4020
4-ton bulk feed bin
Stihl 2-man post hole auger
Wacker walk behind compactor
Stihl concrete saw
Wide front for JD 4020
Classen sod cutter
Unused log chains & binders
Unused double leg lifting
chains
Unused nylon lifting slings
Unused rigging shackles
Unused ratchet straps
80-500 gal. fuel tanks
Generators
Chipper/shredders
Much more!

More items listed at
SchneiderAuctioneers.com

SCHNEIDER
Auctioneers LLC
573-834-2207 • 573-291-8075
www.SchneiderAuctioneers.com

CRAWFORD *Online* AUCTION

WEEKLY ONLINE CONSIGNMENT AUCTIONS

Specializing In
Antique Collections,
Coins, Tools,
Household and
Estate Items

**NOW
ACCEPTING
CONSIGNMENTS!**



AUCTIONS ENDING EACH SUNDAY

WWW.OZARKBID.COM



**SHIPPING ON
AVAILABLE ON
MOST ITEMS**

**SELL YOUR ITEMS
NATIONWIDE**

**SAVE TIME, SAVE
MONEY, SHOP AT
ONLINE AUCTION**

- Online -
CRAWFORD
Auction Service LLC

Register and bid online
@ www.OzarkBid.com *Ozarkbid*

Contact Chase Crawford, Crawford Auction Service for more info @ 417-399-1904

BUFFALO LIVESTOCK MARKET LLC



276 Hwy 32 West
Buffalo, Missouri

April 25th, 2020
Receipts: 1118 Head

Feeders \$5 Higher;
Cows \$3 Lower

Representative Steers

300-400 @ 158.00 to 187.00
400-500 @ 154.00 to 171.00
500-600 @ 135.00 to 162.75
600-700 @ 137.00 to 144.75
700-800 @ 123.00 to 127.00

Representative Heifers

300-400 @ 135.00 to 154.00
400-500 @ 135.00 to 145.50
500-600 @ 127.00 to 133.00
600-700 @ 105.00 to 125.00
700-800 100.00 to 108.00

Feeder Bulls

400-500 @ 138.00 to 158.00
500-600 @ 110.00 to 145.00
600-700 @ 100.00 to 127.00
700-800 @ 100.00 to 103.00

Slaughter Cows

Fleshy 62.00 to 67.50
Med Boning 55.00 to 62.00
Thin 40.00 to 50.00

Slaughter Bulls

High Dressing 90 to 91
Med Dressing 85 to 90
Low Dressing 70 to 78

Bred Cows

750 to 1025 per head

MON-WED MARKET REPORT

Listen to KJEL 103.7FM • Lebanon or KYOO 99FM • Bolivar

VIEW OUR SALES AT CATTLEUSA.COM

CALL FOR TRUCKING OR ON-FARM VISIT

Lyle Caselman • Owner-Manager
417-345-7876 • mobile 417-533-2944
Leon Caselman • Owner
417-345-4514 • mobile • 417-588-6185
Howard Miller • Owner 417-345-8122



MID MISSOURI STOCKYARDS

REGULAR SALE EVERY THURSDAY 11AM

WATCH OUR WEEKLY SALE IN REAL TIME ON DVAUCTION.COM

For Farm Visits, Market Updates, or Trucking

Call Zach Cox 417-777-1320

Dan Romine 573-578-4939

**Competitive Buyers!
Competitive Commission!
Competitive Market!**

Barn: 417-532-9292



I-44 • Exit 123 "just outside of Lebanon"
17505 Route 66, Phillipsburg, MO 65722

For weekly market updates, visit us at
www.midmostockyards.com

2017 KIA FORTE LX: approx. 61k miles
\$10,000. text218-966-8287.

FIREARMS: Professional Repairs and Restorations. Baron's Gunsmithing. 573-363-5801, Camdenton.

STAINED GLASS THEATRE COOKBOOK. \$6.50. **RESTAURANT RECIPES OF MISSOURI.** \$7.50. **THE CAKE DOCTOR COOKBOOK.** \$6.50. 417-532-2045, Lebanon. (Leave Phone Number).

6'7"x16' **FLATBED:** utility trailer, wood, good tires, several spares, \$700. txt 417-533-0779 for pics/details.

ZERO TURN WALK BEHIND MOWER: Hydraulic drive, electric start, 5ft cut, Kawasaki Motor, and bagger. \$1,500. 636-239-4124.

CASH FOR COMIC BOOKS: From 1935-1975 and comic related toys and vintage sports cards. 636-390-2043. Washington, Mo.

DIXIE CHOPPER: 26 horse zero turn mower: 5 ft cut, \$3,100. 636-239-4124.

SOUTHERN OVEN COOKBOOK: The Savories, The Sweets, by Jean Anderson. hardback, 272 pages. \$6.50 417-532-2045. Leave Message.

POOL TABLES: Installations, moves, recoverers, repairs, accessories, etc. 573-646-1700.

BARN WOOD SIDING: 8" & 10" wide. 573-729-7226. www.pineridgerustic.com

R&R AUCTION SERVICE

CONSIGNMENT AUCTION

FRIDAY NIGHT MAY 1ST AT 6 P.M.

R&R Auction House • 1644 South Ash • Buffalo, MO

Join us outside
May 1st at 6pm for
our May Day Mayday
Auction!

**Mayday!
Mayday!**

We have cattle panels, Pipe type coral panels, large load of used lumber, wheel barrel, Hand tools, heavy duty come-a-long, plastic barrel, plastic barrel houses, concrete bird bath, concrete planter, Over 100 vintage pocket knives, Westinghouse 46" LED flat screen tv, Old Milk Can, stainless steel milker tank, jadite coffee mug, granite coffee mugs, marbles, old scale, old radio, music box figurines, porcelain figurines, old wooden boxes, Eisenhower Dollars, Mercury dimes, 1964 Kennedy Silver half dollars, Franklin half dollars, Walking liberty half, 1 gallon glass jugs, 1 gallon metal champion oil can, several interior doors, and much more. Several Box lots to help auction move quickly.

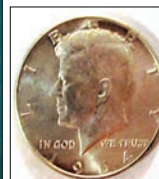

ABSENTEE BIDDING AVAILABLE ON SELECT ITEMS WWW.RRAUCTIONSERVICE.COM

TERMS: Cash, check, or credit card with proper I.D. nothing removed until settled for A 3% fee will be added to credit card purchases. Not responsible for errors in listing. Any announcement made sale night will take precedence over any printed matter. **Note:** Service will take every precaution to prevent accidents, but will not be responsible should any occur.



Auction & Appraisals

For more information contact Professional Auctioneer Russ Weeks at 417-576-7357 or check out www.rrauctionservice.com

Serving this area's auction needs since 1997 with honesty and professionalism.
www.rrauctionservice.com

(417) 576-7357 or (417) 345-4140



CAGA
CERTIFIED
APPRAISER

Sam CRAWFORD AUCTION SERVICE LLC

Due to the death of Hal Hamm, will sell the following located from Climax Springs, Mo., 3 miles East on Hwy. 7 to Hwy. Z, then North 4 miles. Watch for Crawford Auction Service signs.

Saturday, May 9, 2020 – 9:30 a.m.

GUNS – TRACTOR – TOOLS – HOUSEHOLD – COLLECTIBLES – MISC.



Antiques-Collectibles

2 Aladdin lamps; Other oil lamps
Brass lamp; Stain glass window
2 Stain glass leaded lamp shades
2 Rockers; Storage cabinet; Oak buffet
Black/chrome wood cook stove
Elmira stove, works, ex. nice
Wardrobe; Secretary; Child's dresser
Oak office desk; Library desk
2 Plant stands; Spool feet lamp table
2 Cedar chests; Planters Peanut jar
Sev framed pictures, paintings
Furniture pieces; 2 Wash boilers
Sev wildlife mts, birds, fish, deer
Sev deer, cow hides
3-4 Western sculptures
CooCoo clock; 5-6 Other striking clocks
Grandfather clock
Approx. 25 1/18 scale trucks, cars
Glass bell collection, some Fenton

Household-Misc.

Oak dining table, 6 chairs
China hutch, nice; Sanyo 54" flat screen
Emerson 24" flat screen
4 Wood book shelves; Roll top desk
Oak file cabinet; Sev lamps
Heaters & fans; 6' Showcase
Loveseat sleeper
Sofa table, coffee table, end tables, night stands
2 Dressers; 2 Chest of drawers
Lot bedding/towels, twin-king
Older chest freezer, upright freezer
Some small appliances
Berkel Comm. meat slicer
Sev Western hats, some w/boxes
Patio table, chairs; Gas BBQ grill
8-10 Wrought iron tables, chairs, benches
Asst. yard ornaments
Platters, pots; Lot misc.

Hal was a mechanic & contractor for over 40 years. Extra large sale, lots of items. Will be running 2 rings.



Tools-Misc

Power trowel; Older Craftsman table saw
Newer Craftsman table saw w/long bed
Craftsman standing drill press
Total shop 18" band saw
Porter cable miter saw w/long bed
Rigid side sander
Grizzly scroll saw
Grizzly wood lathe
2 Grizzly shop vac systems
Shop Fox planer/molder
2 Lincoln elec. welders
5HP 15 gal air compressor
2 Bench grinders; 6" vise
2 Steel work benches
Lot shelves; Allied parts washer
Power washer; Port. generator
Older generator; Elec. cement mixer



Lot asst. power hand tools, cordless/elec/air
Lot hammers, hand saws, other carpenter tools
Lot bar clamps, all sizes

Metal dress pattern cabinet
12V seeder; Bolt cabinet, bins
Lot bolts, nuts, nails
Plumbing & elec. misc.
Asst. lumber, trim
Used windows/doors
Asst. long handle tools; Lot paint
Ext. cords; Chipper/shredder
Manual tire break down
Yard trailer; Alum ext. ladder
F/G ext. ladder
Alum & wood step ladders
Chain link dog pen, approx. 10x20

Schwinn bike w/motor
Older ladies bike; 2 Wheel pony cart
English saddle; Western saddle
12-15 Portable cattle panels, gates
Poly & galv water tank
Bale ring; Mineral feeder
Poly feed trough
4 Wheel farm flatbed trailer, approx. 18'
6-8 Rd bales hay, 4x5
10-15 steel posts; Lots misc.



Guns
Sell @ 9:30 a.m.

Mossberg 20ga pump
Mossberg 22 w/scope
Sporterized 30-06 w/scope
Stevens 22 single shot w/scope
Savage 12ga single shot
Bridge Gun Co. 12ga single shot
Crossman Co.2 380, 1100 shotgun Trap-master
Winchester by Daisy pellet rifle
Lot asst. ammo, .22 up
Asst. gun accessories
Liberty 10 gun, gun safe
2 Glass front gun cabinets
Asst. pocket & hunting knives
4 Pr. binoculars; Sev rods & reels
Asst. tackle; Fish finder

Tractor-Motorcycles
Sell @ 1 p.m.

860 Ford, gas, runs
Yamaha Big Bear 400, title
Yamaha 180 YZ, title
Suzuki 125, title
Motorcycle trailer, title

Sam CRAWFORD Auction Service LLC



Cross Timbers, Mo.
CrawfordAuctionService.com

417-998-6629



TERMS: Cash or good check. Nothing removed until settled for. Not responsible for accidents. Lunch available. Statements made day of sale take precedence over printed matter. All items sell as is. No warranties given or implied.



Sam 417-328-9137

Chase 417-399-1904

Chance, CAI 417-298-1751

Tom Poynter
Jack Lancaster

Estate of Hal Hamm

Over 25 Years In The Livestock Business

Cattle Sale

Every Monday at 12:00



Feeder Calves

to sell at 12:00 pm

Butcher Cows

& Stock Cows

following

Goat, Sheep & Hog Sale

2nd Tuesday of the Month • 6 pm

Feed & Water Pens Available

All Consignments Welcome

Up Until Sale

We Appreciate Your Business!

Salem Livestock Auction

Hwy 32 Salem, Mo

Barn- 573-729-8880

Allen Thompson

417-932-4097

Chuck Thompson

417-257-5610

Terms of Sale: Cash or

Approved Check!

Renee Lauderdale

417-926-2682

Keith Robertson

314-560-3285

FREE TO GOOD HOME: Chocolate lab, older female. friendly dog. 417-322-4162.

DETROLA MUSIC MACHINE: Plays CD'S, Records, Cassettes, AM-FM Radio, excellent condition, 20x18x12, oak finish, antique look. \$65. 573-364-7465, Rolla.

NEW/REBUILT/USED: Agriculture/Construction/Semi's Vehicles Parts, all brands/types. 800-807-9612.

TRUCK LOAD OF FLEA MARKET & AUCTION ITEMS: \$200 or trade. 573-327-9068

BIG TEX 140T

OVER THE AXEL, POWER TILT,
8.5 FOOT WIDE, 24 FOOT LONG, 7K AXELS.



Like Us On facebook



TRUCKS and TRAILERS

Great Service! Great Prices! Since 1957

I-44 at Exit 208 • Cuba, MO

www.jimsmotors.com

(800) 897-9840



Horse Sale

1st Wednesday of each month
May 6th, 2020

Tack will start @ 6:00pm
then Horses to follow
**Expecting Several
Head of Horses.**

**All Consignments Welcome
Buyers From All Across the U.S.
All Classes of Horses**

For more information or
consignments, please call:

Kip: (573) 368-9402

Isaac (417) 327-2355

Denver: (417) 399-2701

Steve: (417) 894-1070

Trucking Available

Restaurant Open @ 5:00 pm

"Celebrating our 6th year"

Roberts Bros. Sale Barn

1416 E. Hwy. 32 – Bolivar, MO
(417) 326-5815

Like Us On Facebook!

SALE EVERY SATURDAY @ 10 AM
Hay, Wood, Chickens, Ducks,
Rabbits, Goats, Pigs, Cattle

**OLD LINN CREEK, HA HA TONKA &
CAMDEN CO BOOK, "Before the Dam
Waters", BY T. VICTOR JEFFRIES. \$5.50**
each post paid. To order: 417-532-2045,
Lebanon (leave message.)

ASSORTED FISHING GEAR FOR SALE:
(nothing for trout fishing) 417-457-1023,
Raymondville.

AUCTION REMINDER: Public Auction,
Saturday, May 9th @ 9:30am. Sam Crawford
Auction. Please see our Auction Directory for
more information.

PUBLIC AUCTION

SATURDAY, MAY 9 • 10 A.M.

Directions: Capital Quarries. Hwy. 32 east, 5 miles to EE highway, follow EE to sale site.

Reason for selling: Retiring from farming.

FARM SUPPLIES

McCormick MC 90 Tractor 3800+ Hours, Front
Loader 2002, Always Washed & Shedded,
New Tires & Good Service Record Very Clean
V289443J—5632/2200

504L Vermeer Round Baler, String Tie Complete
Gone Through, Shedded & Cleaned

328 John Deere Square Baler, Always Shedded
700 TM Vermeer Disc Mower

256 New Holland Bar Hay Rake w/Wheel on
Tongue

Ford Sickle Mower

200 Gallon Boom Sprayer

10' Pull-type Taylor Way Brush Cutter, Very
Clean

17' Double Basket Folding Tedder & Another
for Parts

10' Field Disk on Wheels

20' Bales Gooseneck Flat Bed Trailer w/Dove Tail

2005 Chevy Flatbed Truck w/Besler Bale Bed,
103,000+ Miles, Nice Farm Truck, New Tires,
5-Speed, 4x4, 6.0 Gas

New Holland 105 Bale Stack Wagon

300 Gallon Farm Tank on Stand

3.5 Ton Wooden Bulk Feeder

2, Wooden Bulk Feeders, All In Good Shape, (1
ton) (2 ton)

7 Round Bale Rings

3pt. Round Bale Unroller

Quick Attach. Front End Spike

RM 59 Woods Finish Mower

Grease Gun Filler - 3pt. Pond Scoop

GIN Pole - Solar Fence Charger

Ralgro Implants & Implanter

Dehorners, Calf Bottles, Calf Tuber, Ear Tags,
Taggers, Dewormer & Syringes

2, 3pt. Post Hole Augers w/9 & 12 Augers

3pt. 6' Bush Hog Brand Brush Cutter

Ogden 10-Wheel Hay Rake

May 30' Flatbed Trailer

Long 610 64hp Tractor

32' Gooseneck Brand Stock Trailer, New Floor,
1-Year Old Tarp

2009 Chevy HD 4x4 w/a Cannonball Dump Bed,
235,000+ Miles, Gas, Farm Truck

20' Exiss Aluminum stock trailer, good shape

1996 Chevy Cab 1/2 Ton Farm Truck, Gas,
134,000+ Miles

Calf Jack

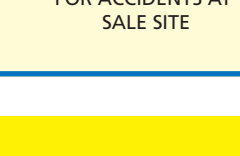
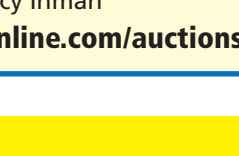
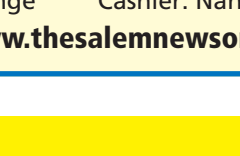
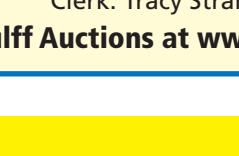
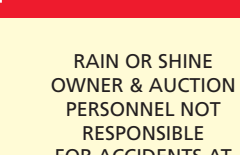
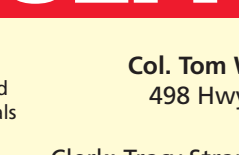
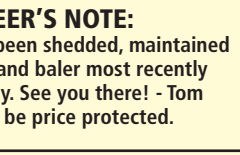
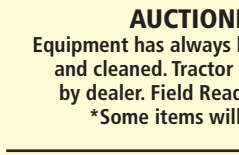

AUCTIONEER'S NOTE:
Equipment has always been shedded, maintained
and cleaned. Tractor and baler most recently
by dealer. Field Ready. See you there! - Tom
*Some items will be price protected.

SALE OF: DENNIS FIEBELMAN

ANNOUNCEMENTS AT AUCTION TAKE PRECEDENCE OVER PRINTED MATTER

WULFF AUCTION

Auctioneers:

Col. Tom Wulff - Col. David Wulff
498 Hwy. B, Salem, MO 65560
573-729-8476

Clerk: Tracy Strange Cashier: Nancy Inman

See Wulff Auctions at www.thesalemnews.com/auctions

TERMS: CASH OR
APPROVED CHECK -
I.D. REQUIRED
NOTHING REMOVED
UNTIL SETTLED FOR

Licensed
Appraisals



RAIN OR SHINE
OWNER & AUCTION
PERSONNEL NOT
RESPONSIBLE FOR
ACCIDENTS AT
SALE SITE

ESTATE AUCTION

10:00 A.M. * Saturday, May, 9th. * 10:00 A.M.

Location: 4760 E. Farm Rd. 144, Springfield Mo. 65809 **Directions:** From Hwy. 65 & Sunshine take Sunshine (D Hwy) east 2 mi. then left on Royal Dr. to Sale.*Watch for Signs -- Breakfast & Lunch Available*



TRACTORS - MACHINERY

1988 John Deere 4450, 140hp. Tractor, 15spd. Powershift Transmission., Duals, Good Rubber, Cold Air (79xx hrs.); 1984 John Deere 4040, 100hp. Tractor with Loader, Quad Range Transmission, Good Rubber, Cold Air, (75xx hrs.); 1973 John Deere 4030, 80hp. Tractor, Quad Range Transmission, Good Rubber, Cold Air (11xxx hrs., but only 3000 hrs. on Fresh Motor); 1985 John Deere 2950 4x4, 85hp. Tractor w/Loader, 8 spd. Transmission, (only 36xx hrs.); Allis-Chalmers CA, narrow Front, w/ Belly Mower; New Holland H7230 Discbine, 10ft.; New Holland 320 Square Baler; New Holland 679 Manure Spreader with Slop Gate, Perfect Chains & Floor; Donahue 16ft. Elec/Hyd., Tri Axle Dump Grain Trailer, Good Box & Floor, (works perfect); J&M model 250 Gravity Feed/Seed Wagon with Hydraulic Auger; (2) John Deere 5 Bottom Hydraulic Reset Plows; Krause 3948W 21ft. Flex Wing Disc; John Deere 950 14' culti-Packer/Mulcher with Crow Foot Wheels; John Deere 1010 Field Cultivator; 4 Row 36" Cultivator; (2) Rhino 15ft. Batwing Bushhog's; 3pt. Bale Unroller; Rhino 8ft. Angle/Tilt Blade; (5) Older Silage Wagons on Good Running Gears; 1000 gal. Diesel & 500 gal Gas Tanks (Good); Misc. Farm Related Items



not Mentioned; Lots & Lots Old Farm Equipment for Scrap

CATTLE EQUIPMENT HORSES - WAGONS - TACK

Wilson Portable Corral; Big Valley Silencer Deluxe Hydraulic Ranch Chute; Palco Sweep Tub; (2) Head Gates; (19) 10 ft. Corral Panels; (12) 8 ft. Concrete Feed Bunks; (2) Hanging Horse Hay/Feed Mangers; 12 ft. Concrete Cattle Guard; Large Butler Grain Bin to be Moved (Good); Dairy Barn Feed Bin; Misc. Grain Augers; (4) Older Foxtrotter Geldings & Mares (Registered); Wood Wheel Hack Wagon; Rubber Tired Horse Drawn Wagon w/ Brake; Old Monroe Veach Saddle; 1 Set Old Spurs; Full Set Leather Harness & Collars (Standard); Lots of old Misc. Horse Tack

TOOLS

Speedaire 60 Gal. Air Compressor; Forney CB Stick Welder; 8" Bench Grinder; Heavy Vice; Welding Table & Vice; Come-A-Longs; Lawn, Garden & Chore Tools; Lots of Older Farm Related Items not Listed

ANTIQUE - COLLECTIBLE

1950's A.O. Smith Gas Pump; 1970's Gas Pump; Old Wood 32 Drawer

Cabinet; 8 & 6 Gallon Crock Jars; Crock Jugs; Few Pcs. Cast Iron; Colored Refrigerator Dishes & Mixing Bowls; Wood Butter Molds; Metlox Poppytrail "Red Rooster" Dinnerware; Misc. Old Kitchen Items; (2) Cast Iron Kettle's (hole); Misc. Glassware & Silverplate; Cast Iron Claw Foot Bathtub; White Granite Water Pitcher; Iron & Wood Barn Pulley; Antique Chain & Cup Cistern Hand Pump; 10 Gallon Milk Can; Old Tubs & Buckets; Old Wood Doors; Old Farm & Barn Items; Lots not Listed

FURNITURE - APPLIANCES - HOUSEHOLD

Gas Cook Stove; Kenmore Washer & Dryer; (2) Refrigerators; Polar Water Cooler; Kitchenaid Stand Mixer; Edenpure Infrared Heater; (2) Lift Chairs; (2) Sofa's & Misc. Occasional Chairs; (2) Wood Rocking Chairs; Coffee, End & Occasional Tables; Queen Bed; Dressers & Chest; Old Wood China Cabinet; Table & 4 Chairs; (4) Ladder Back Chairs; Drop Leaf Seretary; Wash Stand; Waterfall Cedar Chest; Panasonic 32" Flatscreen TV; Window AC; Mobility Chair; Misc. Furniture & Household not Listed

ONLINE LAND & HOME AUCTION

28 Acres +/- Open & Wooded



Offered In Two Tracts Perfect For Horses, Cattle & Raising A Family!

Tract 1: 10 +/- Acres & Well Cared For Brick Ranch Style 1,680 + Sq. Ft. Home • 3 Bedroom & 3 Bath • Spacious Living & Dining Room • Mostly Unfinished Basement • Detached Two Car Garage • 22'W x 35'L x 16'T Steel Carport

Tract 2: 18 +/- Acres With Hard Surface Road Frontage (Doris Blvd.), Open & Wooded With Great Building Sites

Note: If You're Looking For A Country Setting To Build Your Dream Home or Move Into The Existing Brick Ranch Home, Here Is Your Opportunity! Approx. 15 Ac. Currently Tillable.

Showings By Appointment Only
Call 573-474-9295 or email:
marlao@atterberryauction.com

Online Bidding Ends - Thursday,
May 14 At 12:30 PM
12501 N. Davenport Rd., Hallsville, MO



For Terms, Details, Or Bidding Assistance, Call Your Real Estate At Auction Specialists:

Atterberry Auction & Realty Co.,
573-474-9295 or

Email: contactus@atterberryauction.com

2007 DODGE RAM 3500 DUALY: 4wd, double cab, 6-speed manual, 6.7 Cummins, 140K miles. \$22,500. 417-255-1823, Leave message.

MURRAY RIDING MOWER: Good tires, deck, blades, 5-speed, needs motor. \$150-gun trade. 573-364-7465.

DISK PULL TYPE: 7 1/2 ft. \$150. 417-753-2747, 417-766-1991.

2 BOTTOM PLOW: 3 point \$200. 417-753-2747, 417766-1991.

ESTATE OF : ROBERT & BLANCHE WEBB

Auctioneers Note: This Farm has been in the Webb Family for over 100 years & no way to list it all. Tractors, Machinery & Vehicles sell at 12:00 Noon. We will sell 2 rings part of the Day. See our website fosterauctionservice.com for 100's of Pictures & a Full List

See our website for pictures and more info!

Auctioneer: Larry Foster Galena, Mo

Phone: (417) 723-8329 Cell: (417) 839-6860

www.fosterauctionservice.com Email: bidnowsold@aol.com

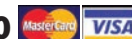

Buildings • Hunter's Cabins • Lawn Furniture

JAMCO BUILDERS

JAMCO Portable Buildings

800-688-2064 • 307 Enterprise Dr. • Seymour, MO • www.jamcobuilders.com

Rent To Own Plan

15' 6" COLEMAN SCANOE: used 3 times, like new condition \$650.00 (green).\~ 17-foot (red) canoe used 4 times, like new condition, \$330.00.\~ 573-241-1351.

CUSTOM SAW MILLING: Lebanon. 417-533-4607, 417-664-1195.

KUSTER LOGGING

BUYER of Standing Timber Oak and Walnut

Dozing Now Available

417-259-0047

References Available

DRIVERS SIDE 2002 RANGER BUCKET SEAT: new foam, gray cloth, good condition, \$200. 636-297-1747

2004 DODGE RAM 3500 DUALY: 4wd, auto, double cab, 5.9 Cummins, 58K miles. \$26,500. 417-270-1505.

2003 Ford Taurus \$1,800

573-422-3333 For Details or More Info.

WEIDINGER CHEVROLET
908 Highway 63 South • Vienna, MO

BASS AMP: \$50. 6 string electric guitar for \$75. 636-297-1747

FERTILIZER: Semi-loads wholesale/delivered. 800-807-9612.

FOR SALE: Raymast Wood Furnace, \$500. 417-746-4688.

WANTED: Good used deep freezer chest. Joe Byler. 417-859-0400, Elkland.

RTR12 SERIES ROTARY TILLERS

15-60 HP 42", 50", 58", 66", 74"

- Reverse rotation
- Offset capabilities
- Lower clevis hitch for easy hook-up
- Steel plate upper hitch
- Seven position skid shoes
- 15" Rotor swing
- 4 'C' shaped blades per flange

Getting Chores Done
LAND PRIDE does that.

3 YEAR Limited Warranty

AGRI-ENTERPRISES
1-1/2 Miles South Of Licking, MO On Hwy 63
573-674-2203 • 1-800-653-7152
www.agri-enterprises.com

Land Pride
www.landpride.com

PINE LOG SIDING.. www.pineridgerustic.com 573-729-7226.

VINYL WINDOW: Double pane, 50x33. \$40. 417-322-4432.

HOLLYWOOD 4-BIKE HITCH MOUNT RACK: Excellent condition, Includes (2) Allen Stabilizer tension bars and keyed alike locking hitch pin and cable. \$175. Conway, 417-718-5347.

Is Your Log Home Starting To Look **UGLY?**

Professional Staining & Repair
(Log Homes & Wood Siding)

Call **Pine Ridge Rustic**
Log Home Building Supplies **573-729-7226**

www.pineridgerustic.com

F-350 FORD DIESEL: 1997 7.3 diesel auto, 61,000 actual miles, yellow, has 10 ft. utility bed, asking \$5,000. 573-749-3784 or 573-760-5614.

3 PUSH MOWERS: not running, \$35 for all. 636-297-1747.

NEW HOLLAND 850: ROUND BALER, BARN KEPT, GOOD CHAINS, NICE BALER, \$1100. 573-609-1100.

L4400 KUBOTA: 4wd tractor with loader and 3rd function valve, Low hours. \$21,500. 417-270-1505.

TAYLOR TRUCKS & EQUIPMENT
417-924-2026 • 2676 Hwy. 5, Mansfield, MO

Bush-Whacker Heavy Duty Rotary Cutter

CLEARANCE ON 5' AND 6' ROTARY TILLERS

New Mowers! Bush-Whacker, Big Bee
Farm Tires, PTO's & Parts for Rotary Mowers, Storage Containers & Dry Vans - 20' - 53' Farm Tractor Implements

Plows, Discs, and More Skidsteer Attachments: Pallet Forks, Buckets, Grapples, Hay Spears & Tree Shears - RR Ties

TRAILER PARTS & REPAIR | **NEW SEMI TIRES - DRIVE & STEER**

We Invite You To Come By & Look Us Over! Located 2.5 Miles North Of Mansfield, MO On Hwy 5

EARN \$60,000/YR: Part-Time in the Live-stock of Farm Equipment Appraisal Business. Agricultural background required. Home Study Course available. 800-488-7570 or www.amagappraisers.com

JOHN DEERE: 1518 batwing bushog, 1000 pto rpm, \$4,500. txt 417-533-0779 for pics.

WANTED PINBALL MACHINES. 573-424-7200.

American Made Metal Roofing

40 Year Warranty Metal.....\$1.95 (\$60.94 Per Sq)

***29 Gauge 10 Year.....\$1.75 (\$54.69 Per Sq)**

****WHILE SUPPLIES LASTS****

29 Gauge #1 Galvalume.....~~\$1.69~~.....\$1.39 (\$43.44 Per Sq)
26 Gauge 40 Year.....\$2.25 (\$70.31 Per Sq)

Build In A Box Stud Wall & Pole Barn Kits

	Non-Warranty Metal	10 Year Warranty	40 Year Warranty
24x30x8.....	\$3,350\$3,700\$3,850
30x40x10... ..	\$4,950\$5,350\$5,600
40x60x12... ..	\$9,300\$10,000\$10,200

• Precut Packages Also Available

3 Locations To Serve You!

1239 W. Kingshighway Paragould, AR 870-810-2494	1100 Pace Rd. Pocahontas, AR. 870-609-1900	35 Killdeer Rd. Seymour, MO. 417-952-7143
---	--	---

*Possibly not American made. Prices always subject to change.

All ads will include Phone Number (unless requested to be deleted by advertiser) and City Or Town, Phone Number with Area Code counts as one word. City or Town counts as one word.

RATE: 80¢ Per Word. All Classified Ads Require Payment Before Print.

(1)	80¢	(2)	\$1.60	(3)	\$2.40	(4)	\$3.20
(5)	\$4.00	(6)	\$4.80	(7)	\$5.60	(8)	\$6.40
(9)	\$7.20	(10)	\$8.00	(11)	\$8.80	(12)	\$9.60
(13)	\$10.40	(14)	\$11.20	(15)	\$12.00	(16)	\$12.80
(17)	\$13.60	(18)	\$14.40	(19)	\$15.20	(20)	\$16.00
(21)	\$16.80	(22)	\$17.60	(23)	\$18.40	(24)	\$19.20
(25)	\$20.00	(26)	\$20.80	(27)	\$21.60	(28)	\$22.40
(29)	\$23.20	(30)	\$24.00	(31)	\$24.80	(32)	\$25.60
(33)	\$26.40	(34)	\$27.20	(35)	\$28.00	(36)	\$28.80
(37)	\$29.60	(38)	\$30.40	(39)	\$31.20	(40)	\$32.00

Place your Classified Ad TODAY!

417-532-2800 • 800-665-8875

Fax: 417-532-8140

Or Mail To: P.O. Box 192 • Lebanon, MO 65536

For your convenience we accept MasterCard, Visa, Discover or American Express



DEADLINE FOR CLASSIFIED ADS: MONDAY 12 NOON!!

Name _____

Address _____

City _____ Email _____

State _____ Zip Code _____ Phone _____

Ad Total \$ _____ X # Weeks _____ = Amount Enclosed \$ _____

**Callaway Livestock
Center, Inc.**

Kingdom City, MO

Watch live or bid online thru D.V. Auctions
www.CallawayLivestock.com

SPECIAL COW SALE

**THURSDAY NIGHT
MAY 7th, 2020 AT 6:00PM**

Estimating 500 to 600 hd of Bred Cows,
Cow/Calf Pairs & Breeding Bulls.

Early Consignments

Metz Farm:

- 18** Outstanding first calf hfrs. pairs. Cows & calves are completely worked. Long Ranged, ready to turn out. Sydenstricker bred hfrs. are very gentle and have the best undevs you would ever want.
- 4** 5-8 yr. old cows with calves by side. Completely worked ready for grass.
- 11** Blk & BWF Cows. 5-SS 3rd period bred Circle A Bulls.
- 40** Blk or BKWF Cows. 3-6 yrs. old. Bred 2nd & 3rd period.
- 15** Blk 3-4 yr. old cows with Fancy Blk calves by side.
- 10** Blk 3-5 yr. old cows. 2nd or 3rd period. Bred Angus.
- 30** Blk or BWF Cows. 5-SS with Fancy Blk Feb Calves by side.
- 30** Blk Cows. 4-8 yrs. old, fancy. Cows bred to Angus Bulls. These cows are a complete dispersal of fall herd.
- 1** 3 1/2 yr. old Registered Angus Bull. BW EPD 6 YW EPD 113.
- 1** A1 Sired Registered Angus Bull. RA Bank Teller 9243 Sired by Barstow Bankroll B73 Virgin Bull Show Me Select 10 CED 57# BW Genomic Enhanced EPD's.
- 1** A1 Sired Registered Angus Bull RA Bankroll 8223 Sired by Barstow Bankroll B73 Virgin Bull 60# BWT S LED Genomic Enhanced EPD's.
- 1** A1 Sired Registered Angus Bull RA Bankroll's 8215 Sired by Barstow Bankroll B73 Virgin Bull 68 BWT S CED Genomic Enhanced.
- 1** Registered A1 Char Bull RCR Affinity's 8233 Pls Sired by LT Affinity 6221 PLD Virgin Bull 70 BWT 6.5 CED Genomic Enhanced EPD's.
- 1** Registered A1 Char Bull. RCR Affinity's 8233 Pls sired by LT Affinity 6221 PID Virgin Bull 70# BWT 6.5 GED Genomic Enhanced EPD's.
- 6** 3/4 Red Angus 1/4 Simmental 16 month old Virgin Bulls. No papers.

This is an early listing, several more cows & bulls by sale day.

This ad was prepared 2 weeks before sale. Many more expected by sale day. All bulls sell at the start of the sale at 6:00pm.

For more information contact:

Jack Harrison 573-999-7197 • John P. Harrison 573-220-1482
Roger Temmen 573-680-4538 • Glenn Stagman 573-619-8495
Claude Niemeyer 573-470-1017 • Justin Oberling 217-440-7724

CALLAWAY LIVESTOCK CENTER INC.

573-642-7486

LS Tractor

**More Features Standard,
More Tractor for your Money!
Discover the LS Difference!**

**ZERO Down
0% for 84 months!**

(WAC, See Dealer for Details)

LS MT345E & MT350E

Economy 45hp & 50hp, 4wd, Diesel Tractor with QA Loader & Bucket **NOW IN STOCK!**

starting at
\$294
per month



6 YEAR

LIMITED
WARRANTY



LS MT573CPS

73hp, 4wd, Diesel Tractor with Cab,
Power Shuttle, QA Loader & QA Bucket

ONLY
\$547
per month

LS XP8101CPS

101hp, 4wd Diesel Tractor with Cab,
Power Shuttle, QA Loader & QA Bucket

ONLY
\$730
per month



WCT Farm & Lawn LLC

"Big enough to get what you need, small enough to know your name"
417-859-4311 • www.wctfarmandlawn.com
3299 E Evergreen Rd, Strafford, MO 65757