

FREE  
WEEKLY

# TRADER

MAGAZINE

Vol. 26 No. 21

**AUGUST 29, 2019**

800-543-8271 • 800-665-8875



Find us on  
Facebook

@myweeklytrader

Auctions - Pg. 14

MYWEEKLYTRADER.COM

CONNECTING BUYERS & SELLERS

## Specializing In Selling Missouri Farms & Ranches



### 84 Acres - Cedar County

This is a very nice country home on 84 fully fenced acres! 3068 square ft 3 bed 3 bath home with attached garage, 2 - insulated outbuildings which includes a fully functional service garage with 2 10,000lb lifts, 1 livestock shelter/hay barn, frost free waters.



### 540 Acres - Polk County

540 acre cattle ranch. Only 6 miles to Bolivar, exceptional grass/class 1 and 2 soils, Cattle tight perimeter fence and cross fences, 3 corrals, 9 ponds and creek, bunk house 1 bed 1 bath full kitchen and living space.

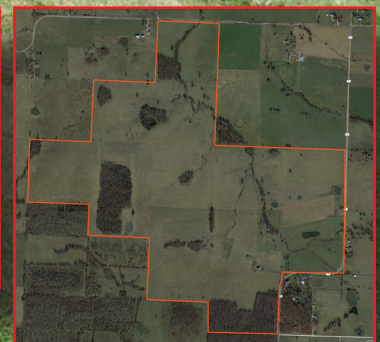

**Farm & Home Sales<sup>LLC</sup>**  
**417-276-4868**





# LABOR DAY DEADLINES

*Due to the upcoming holiday, the following deadlines will be observed:*

## Weekly Trader Thursday, September 5

**Display Advertising Deadline:  
Thursday, August 29 at Noon**

**Proof Deadline:  
Friday, August 30 at Noon**

**Classifieds Deadline:  
Friday, August 30 at Noon**

*We appreciate your business. Thank you for your continued support.*

**T** **WEEKLY**  
**TRADER**  
**MAGAZINE**



# MAKE TIME

TO DO THE THINGS YOU LOVE



Hustler's residential family of mowers are built stronger and perform faster, allowing you to quickly maneuver around obstacles with ease, including life's most difficult obstacle time.



*For Outstanding* Products & Service  
**AGRI-ENTERPRISES**

1-1/2 Miles South Of Licking, MO On Hwy 63  
**573-674-2203 • 1-800-653-7152**  
[www.agri-enterprises.com](http://www.agri-enterprises.com)

**OLD ADULT BASIC WOOD DESK:** w/ drawers. \$50. 417-293-7113.

**COMPLETE SCRAGG & PALLET OPERATION:** Property, Equipment, Timber contracts, Lots more, Selling due to health reasons, Too Much to List, may separate & owner finance. 417-650-0402

**1958 CHEVROLET APACHE TRUCK:** Completely Restored. \$35,000. 417-664-6430.

**2012 CHEVROLET TRAVERSE LT:** White, V6, FWD, seats 8, new tires, new brakes, recent tune-up, 145,839miles. \$8,750. Eldridge, 417-426-5826.

**AUCTION REMINDER:** Boone County Draft Horse & Mule Sale. Sept. 11,12,13,14 2019 Boone County Draft Horse and Mule. Please see our Auction Directory for more information.

**JOHN DEERE 635 DISKBINE:** with Roller, field ready. \$9,850. (573)765-4406.

**VOTED #1 BEST Preowned Car Dealership**

**TIM'S USED CARS**  
 (573) 341-3828 • 1334 South Bishop (Hwy. 63) • Rolla, MO  
 Next to Hwy. CC • [www.tims-used-cars.com](http://www.tims-used-cars.com)

<p><b>2005 CHEVY 2500 HD</b>                  CREW CAB, LS, SHORT BED, 4X4, 6.0 V-8, AUTO, 189,XXX MILES,  <b>PRICED TO SELL!</b></p>	<p><b>2003 HUMMER H2</b>                  4X4, 6.0 V-8, 72,XXX MILES,  <b>ONLY \$13,800</b></p>	<p><b>2018 DODGE CHARGER SXT</b>                  V-6, POWER EQUIPPED, 13,XXX MILES  <b>ONLY \$22,900</b></p>
<p><b>2009 GMC YUKON DENALI</b>                  AWD, 6.2 V-8, LOADED WITH OPTIONS  <b>ONLY \$9,800</b></p>		

USED EQUIPMENT

- 920 Cat Wheel Loader
- Gehl Silage Chopper
- 7' Brush Cutter
- Landpride 10' Brush Cutter
- Landpride 15' Batwing Cutter - Like New
- JD 10' Cultipacker
- 3pt. 3 bottom plow
- 12' Spring Tooth Harrow 3pt. 2 Disc Disc Plow
- Other Misc Equipment

*For Outstanding* Products & Service  
**AGRI-ENTERPRISES**  
 1-1/2 Miles South Of Licking, MO On Hwy 63  
**573-674-2203 • 1-800-653-7152**  
[www.agri-enterprises.com](http://www.agri-enterprises.com)

**COMMERCIAL HOBART MEAT BANDSAW.** 3 phase. \$1,800. Cabool, 417-962-0106.

**STRING TRIMMERS:** 2 Echo, 1 Eager Beaver. \$25 each. 417-852-1088, Pittsburg, MO.

**LARGE SELECTION OF CARS, TRUCKS, SUVs & VANS!**





**BLUFF POWERSPORTS**  
(573) 785-0146  
4250 US-67 Poplar Bluff, MO



**CARTER CREEK POLARIS®**  
(573) 323-4066  
17188 US-60 VanBuren, MO

**FACTORY AUTHORIZED CLEARANCE**

**NO HIDDEN FEES!!!**

**HURRY IN FOR BEST SELECTION!**

POLARIS®	HONDA	Kawasaki	SPARTAN MOWERS
2019 Sportsman@450 HO .....\$4,983 <sup>50</sup>	#400697, 2017 CB 500 .....\$5,383 <sup>50</sup>	#A13529 2018 NINJA 400 .....\$4,283 <sup>50</sup>	<div style="font-size: 4em; font-weight: bold; color: orange;">0%</div> <p><b>48 months with approved credit</b></p>
2019 Sportsman@570. <b>ONLY 1 LEFT</b> .....\$5,483 <sup>50</sup>	#208382, 2018 PIONEER	#A09458 #A08746,	
2019 Sportsman@570 SP .....\$7,183 <sup>50</sup>	1000-5 DELL <b>SOLD OUT</b> .....\$14,883 <sup>50</sup>	2018 Z125 PRO .....\$2,883 <sup>50</sup>	
2019 Scrambler@850 .....\$8,983 <sup>50</sup>	#401850, 2018 PIONEER 700	#A01124,	
2019 RANGER@570 <b>SOLD OUT</b> .....\$8,583 <sup>50</sup>	2 BASE .....\$9,283 <sup>50</sup>	2018 VULCAN S 650 .....\$6,083 <sup>50</sup>	
2019 RANGER XP@900 .....\$10,383 <sup>50</sup>	#508734, 2019 420 RANCHER 4WD	#528612 #529074,	
2019 RANGER XP@900 Power Steering .....\$11,283 <sup>50</sup>	MANUAL SHIFT .....\$5,683 <sup>50</sup>	2019 MULE 4010 .....\$9,383 <sup>50</sup>	
2019 RANGER XP@1000 EPS, N.S Edition.....\$21,783 <sup>50</sup>	#500255 #503041, 2019 PIONEER 700	#501586, 2019	
2019 RANGER CREW <b>SOLD OUT</b> .....\$10,683 <sup>50</sup>	4 BASE DELUXE .....\$12,583 <sup>50</sup>	MULE SX FI 4X4 .....\$7,883 <sup>50</sup>	
2019 RANGER CREW@XP 900 EPS .....\$13,983 <sup>50</sup>	#303206 #303210,	#121272, 2019	
2019 RANGER CREW@XP1000 EPS .....\$15,883 <sup>50</sup>	2019 RECON 250	MULE PRO-MX EPS .....\$10,183 <sup>50</sup>	
2019 POLARIS GENERAL@1000 .....\$14,183 <sup>50</sup>	MANUAL SHIFT	#501890, 2019 MULE PRO-FXT BASE	
2019 POLARIS GENERAL@4 1000 .....\$18,483 <sup>50</sup>		(NONEPS).....\$11,983 <sup>50</sup>	
2019 RZR@S 1000 EPS .....\$15,283 <sup>50</sup>			
2019 RZR XP@1000 .....\$15,083 <sup>50</sup>			
2019 RZR XP@Turbo S Velocity.....\$19,283 <sup>50</sup>			
2019 RZR@S4 1000 <b>SOLD OUT</b> .....\$15,083 <sup>50</sup>			
2019 RZR@ 4 1000 .....\$17,983 <sup>50</sup>			
			SRPR054KW7, New 2019 SPARTAN RT PRO 54" 24 HP KAWASAKI.....\$7,039 <sup>90</sup>
			SSX72993VE, New 2018 SPARTAN SRT XD 72" 37 HP <b>SOLD OUT</b> .....\$8,390 <sup>90</sup>
			SSPR1SSPRO, New 2019 SPARTAN SRT PRO 61" 27 HP BRIGGS.....\$7,699 <sup>90</sup>

**WANTED: Logging help. 417-733-2987**

**WANTED PINBALL MACHINES. 573-424-7200.**

**HEAVY DUTY FLOOR MATS:** Complete set, for Jeep Grand Cherokee. \$150. 573-756-3969.

**CROSSBRED SUPERTRUCK:** Right hand holster for a Ruger LC380, LC9 or LC95, new in box. \$55. 417-399-6687.

**HEAVY DUTY WALKER:** 400 lb rated, brand spanking new, large seat/storage, four 7" pivoting wheels, hand brakes. \$150. 417-686-0032, Ava.

**1986 OLDSMOBILE CUTLASS: 40,700 miles, excellent condition, V6, full power, inherited \$3,200obo. 573-873-3440, Camdenton.**

**BUYING ALL BEER SIGNS:** PRE 1960 FALSTAFF, LEMP, GOETZ HAMMS, ANHEUSER, GRIESEDIECK. 573-680-5377.



★ American Made Metal Roofing ★

40 Year Warranty Metal.....\$1.99 (\$62.18 Per Sq)



\*29 Gauge 10 Year .....\$1.79 (\$55.93 Per Sq)

\*\*While Supplies Last\*\*

29 Gauge #1 Galvalume .....\$1.69.....\$1.39 (\$43.44 Per Sq)

29 Gauge 40 Year \*Saddle Tan\* .....\$1.69 (\$52.81 Per Sq)

★ 17 Colors To Choose From

★ 20 Years In Business

★ We Manufacture Our Own Metal and Trusses

3 Locations To Serve You!

6952 E. 7 <sup>th</sup> St. Joplin, MO. 417-317-7961	1100 Pace Rd. Pocahontas, AR. 870-609-1900	35 Killdeer Rd. Seymour, Mo. 417-952-7143
--	--	---

\*possibly not American made

Building In A Box

Stud Wall & Pole Barn Kits

Non-Warranty Metal	10Year Warranty	40Year Warranty
24x30x8.....\$3,350	.....\$3,700	.....\$3,850
30x40x10.....\$4,950	.....\$5,350	.....\$5,600
40x60x12.....\$9,300	.....\$10,000	.....\$10,200

Precut Packages Also Available

WEEKLY TRADER

MAGAZINE

Vol. 26

August 29, 2019

No. 21

Published By

Lebanon Publishing Co. Inc.

PO Box 192, Lebanon, MO 65536

417-532-2800

www.myweeklytrader.com

Everything advertised in this publication must be made available for purchase, use or patronage without regard to race, creed, color, sex, age or national origin of the purchaser, user or patron. The Publisher will not be responsible for misinformation, misprints, typographical errors, etc. Opinions expressed are not necessarily those of the Publisher. All rights reserved. No part of this material may be reproduced by any means without permission in writing from the Publisher. We reserve the right to refuse any ad if we deem necessary. Our list and map indicate counties in which the Weekly Trader is delivered. The magazine is not necessarily placed in all communities in a particular county. A list of all retail drops for a county may be obtained by contacting the Weekly Trader office at PO Box 192, Lebanon, MO 65536.



**\$99,500 YEAR ROUND RUSTIC LIVING.** 9.48 acres. 30x80, 200 amp, metal building fully self-contained w/rooms. 14x80 covered patio w/RV hook up plus dish & phone. 12x24 fully self-contained cabin, 3 septic, well, 5 frost-free faucets. Stream-fed creek-length of property. 573-546-2370, Arcadia Valley.

**10 TASTE OF HOME Hardback cook-books.** \$2.50 each or all for \$20. 417-532-2045, Lebanon.

**IHC 806 DIESEL TRACTOR:** W.F. 3pt, turbo. \$8,950. (573)765-4406.

**J.A. NINE 9MM:** Jimenez Arms Inc, Las Vegas, NV, 2mags, Blue, \$135 obo. 417-668-7793. No Texts, Leave a number.

**NEW OR USED MOBILE HOMES - Tuffy** at Amega in Ashland, 30 years experience, can get you anything you want. He has a used buyer to find what you want. Call now 573-657-2176 amegamobilehomes.com

**AUCTION REMINDER:** Farm Auction. LABOR DAY, Monday, Sept 2nd @ 10 AM. Drenon Auction. Please see our Auction Directory for more information.

**3PT BALE CARRIER:** \$100. Rogersville. 417-753-2747/417-766-1991.

**LEAF AND LAWN VACCUM:** Built-in limb chipper for behind lawnmower excellent condition. \$400. 636-257-3306

**PINE LOG SIDING:** . [www.pineridgerustic.com](http://www.pineridgerustic.com) 573-729-7226.

**F.R.O.G. Freight, LLC.** Now accepting applications for over the road drivers. Great Home Time! Call 417-746-4834 for information.

# We Specialize in Selling Agricultural and Recreational Farms!

## CALL US TODAY!!!



**MOSSY OAK<sup>®</sup>**  
**PROPERTIES**  
**OF THE HEARTLAND**  
 Land & Lakes Properties  
*America's Land Specialist*

**Rolla Office:**  
**12647 S. Hwy 63, Rolla**  
**573-308-4868**

**Cole Camp Office:**  
**14981 Centerline Ave**  
**Cole Camp**  
**660-668-4868**

**MOlandandLakes.com**  
**660.668.HUNT**



**Henry Co-252 Acres • \$485,000**

Outside of Warsaw, this parcel conjoins Corp of Engineers property. Close to Truman Lake-with boat launch access just down Berry Bend. Hunters will appreciate the cedar security cover and ample bedding that all mature bucks seek out. Mixed use of recreational, timberland featuring White Oak, Cedar, Walnut and many others, as well as development property. More land could be available with a potential of 762 acres. **Aleshia Gillespie at 573-552-5401**



**Morgan Co-73 Acres • \$120,000**

Great hunting & recreational tract close to Rocky Mount, Mo. Property has paved road frontage. Mostly wooded with some trails in place. Also comes with a couple tree stands. Owner has seen some nice deer there and several turkeys. Lake of the Ozarks is right behind this property, it should have some great fall lake views. Electric is on the property. It would make a great place to build a new house or cabin. No restrictions on this property. Great price and won't last long. **Mike Stoner at 573-774-9775**



**Pettis Co-170 Acres • \$645,830**

Turn-Key, Income producing cattle farm is packaged with multiple different paddocks for rotational grazing, 3 ponds, instant waters, and a nice corral system. South of Sedalia Missouri half a mile from 52 highway. This farm has wonderful build sites all over with its gently rolling hills, scattered mature timber, and a small creek. Also, built by the entrance is a 40x60 pole barn for equipment storage. A large pipe fence corral lays in the center of the property and makes it very convenient to sort cattle. The soil is made up of silt loam with 1 to 5 percent slopes. A gravel road was installed years ago for easy access across the farm. This farm also is known for producing a great hunting spot-deer & turkey are seen on this property very regularly. **Call 660-668-4868**

**BEAUTIFUL GREAT PYRENEES PUPPIES.** Parents from working stock. Very intelligent, extremely loyal, and excellent family or working dogs. \$300 to \$500. 314-917-2718.

**FISHERMAN... IF YOU NEED EXTRA SPOOLS** for your old rods & reels. \$2-\$8. Call me 417-589-8200.

**POTS AND PANS CANNED GOODS AND MORE.** \$125 or trade. 573-327-9068.

**FOUR TIRES:** Size 245-60 R18 Michelin. No patches. \$90 firm. 417-532-2344.

**HEALTHY LOCAL GRASS FED GRASS FINISHED SCOTTISH HIGHLAND BEEF.** 417-286-3540.

**2004 HONDA PILOT:** AWD, 3rd row seat, runs and operates good, high miles. \$2,700. 417-599-8089.

**TURKEY/CHICKEN LITTER DELIVERED AND SPREAD:** Kropf Litter LLC. No Sunday Calls. 417-327-6240.

**GERMAN SHEPHERD PUPPIES:** male/female available, for more info. 417-589-4383, Conway.

**BERRY TREE SERVICE:** Remove, Trim, Stump Grinding. Fully insured/free quotes. 417-588-2478.

**ANTIQUA 12 GAUGE:** Single barrel, shotgun. \$175. Desloge, 573-327-9068.

**BUNK-BED WOOD FRAME:** Maple. \$100, call for pictures. Sunrise Beach, 816-803-1834.

**2013 CHEVY 3500:** Crew Cab, Duramax, Flatbed with boxes and transfer tank with 12 volt pump, 4x4, 150,588 miles. \$28,000. 573-480-4441.



# CROWN

## Power & Equipment

**SERVING YOU IN 8 LOCATIONS!**

**Eldon, MO**  
 3369 Hwy 52 W. • 573-392-0230  
 Sales: (Ag) Gene Klein and (Ce) Chris Scott

**Jefferson City, MO**  
 3621 Rockport Hills Rd • 573-636-5281  
 Sales: (Ag) Randy Phillips and (Ce) Joe Helming

EL = Eldon • JC = Jefferson City

**HAY**

- New Holland H7230 Roller Discbine ..... **\$15,900.00 EL**
- Massey Ferguson 2756 5x6 Baler, Net ..... **\$CALL EL**
- New Holland H7550 Disc Bine 13' Flail Center Pivot ..... **\$18,150.00 EL**

**TRACTORS**

- Ford 1900 4WD, w/ Loader ..... **\$7,150.00 EL**
- Massey Ferguson 670 Cab ..... **\$7,150.00 EL**
- Ford 3000 Tractor ..... **\$4,290.00 EL**
- Massey Ferguson 135G Tractor ..... **\$3,750.00 EL**
- Agco Allis ST45 Tractor, 4WD, w/ Loader ..... **\$15,950.00 EL**
- Kubota BX2350, Loader, 4x4, 60" Deck, Hydro, Nice ..... **\$12,800.00 JC**
- IH 3788 2+2 4WD Tractor ..... **\$13,250.00 JC**
- Ford 3600, Diesel, Nice ..... **\$7,150.00 JC**
- Kubota BX 2200, 4x4, Diesel, Loader 54" Mower Deck ..... **\$7,920.00 JC**
- 1972 IH 966 ..... **\$10,725.00 JC**

**MISCELLANEOUS**

- John Deere LA145 w/ 48" Deck and Bagger ..... **\$880.00 EL**
- Douglas 6' Finish Mower ..... **\$660.00 EL**
- Allis Chalmers Disc ..... **\$1,045.00 EL**
- 61520 BHZT220 Mower Zero Turn Bush Hog ..... **\$2,950.00 EL**
- Case IH 2388 Combine 4x4 ..... **\$58,000.00 EL**

**MISCELLANEOUS**

- Sidewinder 7 Ft Pull Cutter ..... **\$1,250.00 EL**
- Red Line 24' Harrow Manual Fold ..... **\$3,500.00 EL**
- Kubota RTVX - 1100C ..... **\$12,980.00 JC**
- JD 425 Lawn Mower 60" Deck And Blade ..... **\$2,750.00 JC**
- Cub Cadet Tank 52 Zero Turn Mower ..... **\$5,895.00 JC**
- 2007 Kawasaki Mule, 4x4, Diesel ..... **\$6,050.00 JC**

**CONSTRUCTION**

- Kubota SVL90-2 ROPS, 3,600 Hours ..... **\$23,100.00**
- John Deere 410K Backhoe, 4WD, Cab, 3011 Hours ..... **\$64,350.00 EL**
- Kubota SVL95 Cab, Air, 750 Hrs ..... **\$53,900 EL**
- Kubota KX057 Excavator Cab, Thumb, 550 Hrs ..... **\$63,600.00 EL**
- 70707 Kubota SVL95-2SHC ..... **\$63,800.00 JC**
- CASE 580sm Series 2 Backhoe ..... **\$42,900.00 JC**
- 69929 Case TR320 ..... **\$39,600.00 JC**



[www.crown-power.com](http://www.crown-power.com)

**RED CEDAR FENCE POSTS:** 6.5' long. 10 for \$49. Cedar Hill, 314-303-7857.

**303 BRITISH BALL AMMO:** 400 rounds. \$200. 573-286-1957.

**CUSTOM SAW MILLING:** Lebanon. 417-533-4607, 417-664-1195.

**UKC LEMON/TRI-COLOR BEAGLE PUPPIES.** Steelville, MO, 417-986-0213.

**JOHN DEERE 2940:** Diesel tractor, 3 point 80HP. \$8,500. (573)765-4406.

**VINTAGE TWISTED LIGHTNING ROD:** 3 uprights, approximately 75'. 573-263-1509.

**STEVENS 12GA PUMP:** home-defense, short barrel. \$200obo. 636-497-6056.

**AKC BASSETT HOUND PUPPIES:** \$400, shots, wormed, vet-checked. 417-531-3616

**CLEAN O34 STIHL CHAINSAW:** New bar and chain. \$200. 573-218-9231.

**Gooseneck and Winchester Star Pipe Cattle Trailers**  
*the best in the business*  
**HERE AND READY!!!!**

**Starting at \$9,685**

**Cowtown USA**  
 I-44 Exit 203 • 413 Daniels Rd.  
 Cuba, MO • 573-885-6300  
[www.cowtownusainc.com](http://www.cowtownusainc.com)

# We Buy White Oak Logs!

**Independent Stave Company welcomes all white oak suppliers!**

- ✓ Top prices for your logs
- ✓ Experienced log buyers
- ✓ Professional service

[www.independentstavecompany.com](http://www.independentstavecompany.com)

**ONE PIECE 70's DESK/CHAIR:** For young student. \$15. G.C, Cedar Hill, 314-303-7857.

**MEN'S, ROLLER BLADE SKATES:** Size 11. \$30. G.C., Cedar Hill, 314-303-7857.

Chad Cook | Salem Wood Products

**417.718.2950**

5 miles north of Salem, MO on Hwy 19



**INDEPENDENT STAVE COMPANY**  
 Log Procurement & Sales



# Steam Engine Show

## ADMISSION

Gates Open at 8 am Each Day

\$10 for Wristband - *Good All 4 Days!*

Sunday Only Admission - \$5

Children under 12 Admitted Free

### Special Days:

Thursday, September 5th

#### Senior Citizens Day

~ Senior Citizens Admitted for \$5 ~

(Age 62 and older—no wristband given)

Friday, September 6th

#### School & Group Day

~Free Admission to Schools and Groups~

## 56TH ANNUAL



WWW.MRVSEA.COM

### FOR MORE INFORMATION CONTACT:

- Feature Tractor**  
 Billy Montgomery ..... (573) 864-3475  
 Darrell Monckton ..... (660) 537-1314  
 Bryan Monckton ..... (660) 537-3764
- Horses**  
 Mike Holder ..... (573) 881-3558
- Small Engines**  
 Bob Painter ..... (573) 219-7132
- Concessions**  
 Joan Dickneite ..... (573) 280-7559
- Flea Markets**  
 Leona Young ..... (660) 427-5574  
 Clay Rieves ..... (573) 356-0626
- Tractor Cruise**  
 Marty James ..... (660) 838-6000
- Garden Tractors**  
 Jesse Bowers ..... (660) 537-3478
- Heritage, Crafts, Arts, Demonstrations**  
 Sharon Stephens ..... (660) 631-2315

# Back to the Farm Reunion

### Tractor Cruise

Friday, September 6th 8:30 AM

Visit MRVSEA Website

## September 5th-8th, 2019

Brady Farmstead Showgrounds - Boonville, Missouri

Featuring AMICA  
 Musical Instruments  
 On Display Around  
 The Brady  
 Farmhouse Lawn.



### Activities Schedule

#### Each Day of Show

- Threshing with Steam & Gas
- Blacksmithing
- Field Demonstrations (Horses & Tractors)
- Straw Baling with Stationary Baler
- Tractor Games (Thursday only) 7:00 pm
- Antique Engines

## FEATURING

### Wisconsin Built Gas Engines



- Brady Farmhouse Tour (see back)
- Horse Powered Sweep and Threshing
- Quilting Demonstration
- Historical Life Skills Demonstrations
- General Store & Miniature Tractor Display
- Classic Cars & Trucks Displayed
- Flea Markets
- Parade of Power (Thurs, Fri & Sat) 1:00 pm
- Kids Trains—Free
- Petting Zoo
- Food Concessions
- Lumber Sawing
- Rock Crushing
- Shingle Making



### 2019 Show Feature Minneapolis Moline Tractors and Equipment

Minneapolis Moline National Show



NOT RESPONSIBLE FOR ACCIDENTS

Camping Available!  
 Contact-Earl Haller (660) 888-9412

For the safety of the public, vehicle access on the showgrounds will be restricted between the hours of 8am - 6 pm daily!

ALL golf carts, Gators, Mules, 4-wheelers, etc. must be registered at the club office. Drivers MUST have valid driver's license.

SPEED LIMIT ON GROUNDS - 5 MPH  
 \$5 Registration Fee - Handicap No Registration Charge

**PROOF OF INSURANCE REQUIRED.**

### Activities Schedule

- Friday, September 6th**
- TRACTOR CRUISE 8:30 am
  - Feature Tractor Pull 10:00 am
  - Walk-on Sled
  - Watermelon Sawing 5:00 pm
  - Truck & Tractor Pull 7:00 pm
- Saturday, September 7th**
- "I Think I Can" Small Tractor Pull 9:00 am
  - Walk-on Sled 0-4500 lbs
  - Molasses Making
  - Dyno Horsepower Testing 10:00 am
  - Sponsored by Missouri Oliver Family Collectors
  - Entertainment - Live Music 11:00 am
  - E-Z TOONS
  - Summer Kitchen Shelter
  - MATPA Tractor Pull 4:00 pm
  - 2 Sleds - Div II/III/V/VII
  - Heavy Farm Stock
  - Information Below
  - Watermelon Sawing 5:00 pm
- Sunday, September 8th**
- Church Service 9:00 am
  - Draft Horse and Mule Activities 10:00 am
  - Log Skidding, Obstacle Course and Precision Driving
  - Garden Tractor Pulls 1:00 pm
  - Pedal Pull 1:30 pm
  - Parade of Power 3:00 pm



### Golf Cart Rentals

Located Near Front Gate and Caboose  
 Mark Polinski—(660) 882-7521

### Brady Farmstead Showgrounds, Boonville, MO

Exit 111, South of I-70 on Hwy 179, 15 Miles West of Columbia.

Parking on the East Side of Hwy 179, Trams running through parking lot and showgrounds daily.

## MATPA TRACTOR PULL

Saturday September 7th Starts at 4:00 pm

2 Sleds - Division II/III/V/VII Farm Classes  
 5 mph, 8 mph, 12.5 mph, Open

Contact: Scott Clifford - (573) 230-4143

### MATPA Rules

Visit website: <http://www.pullwithmatpa.com>  
 Facebook—MATPA Mid America Tractor Pullers Association



**1969 CHEVY TRUCK:** 30 Model, Dual-ly, grain box, hoist, stock racks. 47,330 actual miles. \$3,500. Ford Jubilee Industrial Front Loader. wide front 3pt, runs/stops, PS not working. \$1,600. Rogersville. 417-753-2747/417-766-1991.

**FLIES ARE HERE!! Lewis Cattle Oiler.** 417-286-3540.

**AC 840 DIESEL ARTICULATING 4-WHEEL DRIVE LOADER:** \$7,250. 573-765-4406.

**X GEN II GOLF CLUBS.** Tri-pod golf bag, 4 doz balls including Wilson Titanium, gloves & tees. \$65. 573-364-7465.

**OLD 20 GAUGE:** Single barrel shotgun. \$175. Desloge, 573-327-9068.

**Cowtown Express Car Wash**  
 Highway 63 South, Rolla, MO  
 Call Wade 573-368-1430 Or 573-426-2500



**Sale Price \$4,950**

**NEW Winchester Star & Bale Trailers**  
 Powder Coated 18+2, 7,000 Axles  
[www.cowtownusainc.com](http://www.cowtownusainc.com)

**LIONEL TRAIN SET:** Steam engine, tender, caboose and other car, track and transformer. \$195. 573-364-7465, Rolla.

**30 CARBINE AMMO:** Four 120 round Bandeliers. \$200 or will separate. 573-286-1957, Eldon.

**BARN WOOD SIDING: 8" & 10" wide.** 573-729-7226. [www.pineridgerustic.com](http://www.pineridgerustic.com)

**BOWLING MADE FISH GIGS & Foam Filled Fiberglass poles.** 417-725-5621.

**FOR SALE:** Set of 4 tires, 255/50-R20, 1/4IN tread still remaining. \$50. 573-765-3603, 573-286-8423.



**Cheyenne Acres**  
 Horse & Tack  
**BUY - SELL - TRADE**  
 by Rolla, MO  
 Call For Directions & Availability  
**Call Kip**  
**573-368-9402**



**WR CASE & SONS Cookbook & Historical Companion.** \$7.50. 417-532-2045, Lebanon.

**4M VINEYARDS IS NOW OPEN:** 7/wk, 9-6. Now selling fresh fruit, jelly, grapes, and taking orders for wine grapes. . 573-265-3340, St James.

★ A HERITAGE OF ★  
**QUALITY WHERE IT COUNTS**



4044M COMPACT TRACTOR

**\$1500** off<sup>1</sup>  
 At least

- Naturally aspirated diesel engine
- PowReverser™ or eHydro™ transmission options
- Standard 4-wheel-drive
- Category-1 3-point hitch compatible with iMatch™ Quick-Hitch



RANCHER SPECIAL— 5075E

**\$311** per month<sup>2</sup>

- 73 hp\* engine
- Best-in-class visibility
- Thick comfortable seat
- 5-Year Powertrain Warranty<sup>†</sup>



450E BALER

**\$269** per month<sup>3</sup>  
 + 0% for 60 months

- Makes tight and dense 4' x 5' bales
- Exclusive DiamondTough™ triple weave belts

**Find your location at [HeritageTractor.com](http://HeritageTractor.com)**  **JOHN DEERE** 

(1)Offer ends 8/31/19. Prices and model availability may vary by dealer. Some restrictions apply; other special rates and terms may be available, so see your dealer for details and other financing options. Available at participating dealers. (2)Offer ends 8/31/19. Subject to approved installment credit with John Deere Financial. Up to a 20% down payment may be required. Example: based on a purchase of \$23,500 with \$4,700 down payment, monthly payment of \$311 at 0% APR for 60 months. Taxes, freight, set up and delivery charges could increase the monthly payment. Price and model availability vary by dealer. Valid only at participating US dealers. (3)Offer ends 8/31/19. Subject to approved installment credit with John Deere Financial. Up to a 5% down payment may be required. Example: based on a purchase of \$22,700 with \$1,135 down payment, monthly payment of \$269 at 0% APR for 72 months. Taxes, freight, set up and delivery charges could increase the monthly payment. Price and model availability vary by dealer. Valid only at participating US dealers. \*Manufacturer's estimate of power (ISO) per 97/68/EC. † Beginning 9/1/2016 all SE Series Utility Tractors purchased new from an authorized John Deere Dealer come standard with a 5 year/2000 hour (whichever comes first) Powertrain Warranty. See the Limited Warranty for New John Deere Turf & Utility Equipment at dealer for details.

**MODULAR STOCK SALE -** It is time to move our inventory. TRUE MODS - Save Thousands. Call Marla, better than 20 years experience. 573-657-7040, chateauhomes.net.

**BS201 BALE SPIKE:** w/Brush Hog quick tack system. \$400. 417-270-1505.

**AUCTION REMINDER:** Public Auction, Saturday, Sept 7th@ 9:30am. Sam Crawford Auction. Please see our Auction Directory for more information.

**MASSEY FERGUSON 65 TRACTOR:** PS, wide front, good tires. \$4,200. 636-239-4124.



# Cool Off *This* Summer

*in a new Byler Building!*

## DELUXE BUILDING PACKAGES



<b>24x40x10</b>	Galvalume.\$5,797.44 Painted.....\$6,401.76	<b>30x40x12</b>	Galvalume.\$6,886.06 Painted.....\$7,598.22
<b>24x32x10</b>	Galvalume..\$5,616.66 Painted.....\$6,098.95	<b>40x60x12</b>	Galvalume.\$11,272.16 Painted.....\$12,461.71
<b>30x40x10</b>	Galvalume.\$6,430.69 Painted.....\$7,099.08	Plus Tax. Labor & Delivery Available On All Building Packages	

All Buildings Quoted Have #2 Lumber,  
#1 Metal & 40 year Paint Warranty

All Buildings Are Heavy 29 Ga. Metal, Three 2"x6" T&G Splashboards,  
All Poles 5"x5" Or Larger, CCA Treated, Fully Trimmed With One 3'x6'  
Walk-Through Door & One Large Sliding Door.

Metal Roofs Designed To  
Look Great On Your Home.



CUT TO LENGTH PANELS

GALVALUME  
METAL  
UNPAINTED  
25 YEAR  
WARRANTY  
29 GA.  
#1 PANELS  
Thicker  
Panels



Ask About Our Quick Service.  
Over **20** Colors and Several Styles To Choose!

**Call for Prices!**



## DECK PACKAGES

8x10 -- 8x16  
10x14 -- 12x16

Call for  
current prices.



Labor & Material INCLUDED!

Price Includes: • 1 Set of Steps • Handrails • 2x2 Balusters  
• All Deck Boards & Railing Screwed, Up To 4' High, All #2 Treated

**VISIT US AT WWW.BYLERSUPPLY.COM**



**BYLER BUILDING SUPPLY, LLC**



2 1/2 MILES EAST OF SEYMOUR ON 60, 1/4 MILE NORTH AT AUTO SALVAGE WWW.BYLERSUPPLY.COM  
877-556-8855 MON.-FRI. 7:30-5 SAT. 8-12 FAX NO. 417-935-2995 417-771-3100



# CUSTOMER APPRECIATION MONTH



2013 FORD FUSION HYBRID  
7909A **\$10,988**



2015 GMC ACADIA  
7833B **\$22,988**



2013 TOYOTA 4RUNNER  
P9585 **\$22,988**



2018 JEEP GRAND CHEROKEE  
7388A **\$33,988**



2016 TOYOTA SIENNA  
P9529A **\$21,988**



2017 CHEVY TRAVERSE  
7352A **\$23,988**



2016 DODGE DART  
7669B **\$14,988**



2011 DODGE RAM 1500  
P9583 **\$14,588**



2018 TOYOTA CAMRY  
P9582 **\$19,988**



2016 JEEP GRAND CHEROKEE  
7334A **\$29,988**



2017 FORD FOCUS  
P9555A **\$13,988**



2010 CHEVY SILVERADO 1500  
7349C **\$15,988**



2015 CHEVY CRUZE  
7842A **\$11,988**



2014 HYUNDAI AZERA  
7788A **\$17,988**



2016 TOYOTA COROLLA  
P9559 **\$13,988**

7383A	2019 HYUNDAI SANTA FE	\$21,988
7796B	2015 FORD F150	\$33,988
7575A	2015 CHEVY SUBURBAN	\$29,988
7683B	2016 SUBARU OUTBACK	\$23,988
P9584	2017 TOYOTA HIGHLANDER	\$32,988
7844A	2011 GMC ACADIA	\$13,988
P9578A	2014 LINCOLN MKZ HYBRID	\$12,988
P9581	2007 PONTIAC G6	\$6,988
7573A	2014 DODGE GRAND CARAVAN	\$11,588
P9569A	2012 TOYOTA CAMRY	\$11,988
7871A	2013 TOYOTA TUNDRA	\$25,988
7626A	2017 FORD MUSTANG	\$24,588
P9580	2017 TOYOTA 4RUNNER	\$35,988
P9528A	2016 JEEP PATRIOT	\$13,988
7806A	2017 TOYOTA TACOMA	\$31,588
7855B	2015 TOYOTA 4RUNNER	\$23,988
7692A	2013 TOYOTA TUNDRA	\$31,988
7856A	2006 TOYOTA CAMRY	\$5,988
P9536A	2011 CHEVY TRAVERSE	\$10,988
7664A	2010 CHEVY SILVERADO 1500	\$19,988
P9557A	2017 NISSAN PATHFINDER	\$21,988
7821D	2017 FORD ESCAPE	\$16,988

P9525B	2016 FORD MUSTANG	\$21,988
7251A	2014 TOYOTA FJ CRUISER	\$31,988
7251B	2017 FORD F350	\$57,988
P9574	2018 TOYOTA RAV4	\$22,988
7841A	2016 JEEP CHEROKEE	\$16,988
7825A	2017 HONDA CIVIC	\$21,988
7552A	2018 CHEVY COLORADO	\$23,988
7607A	2016 RAM 1500	\$29,988
7777A	2012 TOYOTA TACOMA	\$25,988
7605B	2015 GMC TERRAIN	\$14,988
P9573	2017 TOYOTA HIGHLANDER	\$32,988
P9570	2018 TOYOTA RAV4	\$22,988
7259A	2014 FORD EDGE	\$18,988
P9560A	2014 HONDA CR-V	\$17,988
7357A	2017 TOYOTA PRIUS	\$19,988
7384B	2013 TOYOTA RAV4	\$16,588
P9565	2016 TOYOTA RAV4	\$20,988
7740B	2011 TOYOTA SIENNA	\$12,988
P9563	2016 TOYOTA PRIUS	\$15,588
7280A	2018 TOYOTA AVALON	\$24,988
P9553	2016 TOYOTA RAV4	\$19,988
P9554	2017 TOYOTA CAMRY	\$17,988

P9550	2018 TOYOTA COROLLA	\$15,988
P9552	2018 TOYOTA RAV4	\$23,588
P9501A	2014 CHEVY IMPALA LIMITED	\$9,988
7703A	2016 TOYOTA 4RUNNER	\$38,988
7766A	2018 TOYOTA 4RUNNER	\$40,988
P9545	2015 TOYOTA SIENNA	\$24,988
P9547	2018 TOYOTA SEQUOIA	\$40,988
7774B	2008 DODGE CALIBER	\$5,988
7623A	2015 TOYOTA 4RUNNER	\$31,988
P9542	2018 TOYOTA TUNDRA	\$40,988
P9538	2018 DODGE GRAND CARAVAN	\$17,988
P9539	2018 NISSAN SENTRA	\$13,988
P9540	2018 TOYOTA 4RUNNER	\$32,388
7632B	2014 CHEVY SONIC	\$9,988
7423A	2018 FORD EXPLORER	\$31,988

## FREE RECALL VIN CHECK!



**PROUD WINNER OF THE PRESIDENT'S AWARD FOR THE 2ND YEAR IN A ROW!**



**TOYOTA**  
Let's Go Places

Doing Business  
the Right Way  
The Seeger Way



**ENGINES FOR LIFE**

Call for details  
Non-Factory Lifetime Limited Warranty  
Good at participating dealerships



**SATURDAY SERVICE 8AM-4PM**



ENJOY THE LOOK  
ENJOY THE FEEL  
ENJOY THE ATMOSPHERE

**800-844-6026**



**SEEGER CARE\***

- PREOWNED VEHICLES COME WITH SEEGER CARE!**
- FREE** (3) SCHEDULED OIL AND FILTER CHANGES
  - FREE** MULTI-POINT INSPECTION WITH EVERY OIL CHANGE
  - FREE** EXTERIOR CAR WASH WITH EVERY SERVICE VISIT
  - FREE** LIFETIME SAFETY AND EMISSION TESTING
  - FREE** SAME-DAY SERVICE LOANER CAR
  - FREE** TANK OF GAS
- Service Only at Seeger St Robert/St Louis

Next to Walmart, St Robert | 573-336-7111 | SeegerTOYOTA.net

\*Does not include tax, title, and license. \* Seeger Care offer good for Less than 85K Miles and Less than 10 years old Prices do not include any College Grad or Military Rebate. See sales rep to see if you would qualify for additional savings. Prices does not include \$199 dealer administrative fee. Cannot be combined with any other offer. Prior sales final. See dealer for details. Advertised vehicle may not be exactly as pictured and are subject to prior sale. We cannot be responsible for typographical or photography.



**AUCTION REMINDER:** Huge 2 Day Multiple Estate Auction. Friday August 30 @5pm & Saturday, August 31st@ 9am. Show-Me Auction. Please see our Auction Directory for more information.

**SCENIC DRIVING OF THE OZARKS BOOK:** 317 pages. \$8.50 417-532-2045, Lebanon.

**4 EACH #74711-50050 SWINGLINE STAPLE CARTRIDGE:** \$5/each. Potosi, 573-438-4908.

**2005 INTERNATIONAL EAGLE:** double bunk, good truck, local owner, auto, 500Cummins. \$15,000 will take a trade. 417-679-4355.

**2008 SPORTSTER 883:** Pearl white. Runs, looks, sounds great!. Original owner. \$2,500. 573-533-0352.

**JOHN DEERE 3025 4WD TRACTOR:** loader, bale spike, 6' bushhog, yard trailer, John Deere fertilizer spreader w/3pt attachment, very low hours, still under warranty, Always garage kept. \$16,500. 573-247-0084, West Plains.

**WILBER'S FISH BRANCH ANGUS:** 18month registered bulls available, Calving ease, good growth and carcass traits, very docile. Mexico, Mo. 573-473-6019. www.fishbranch.com

**WANTED:** American, European, Japanese Cars and Motorcycles. 1900 to 1980. Local cash buyer. 573-694-3774.

**WEIMARANER PUPPIES:** males, AKC registered, shots, dewormed, tails docked, dew claws removed, Born 6/29. \$500 each. 773-510-8127, Lynchburg.

**BRUSHOG 3008 :** 3PT, 8ft, Brush Cutter, 1000 Shaft. \$1,850. 573-765-4406.

**GENT'S VINTAGE WATCH COLLECTION:** Over 40 Classic models. \$150. 573-764-3517, call in pm.

**CDL IN ONE DAY!!:** Family owned and operated, Insured, Over 10 years of experience, Training available for all states, Short wait time for appointments, Contact us today to schedule your appointment!! CREDIT CARDS EXCEPTED. (573-353-2853).

**FIREARMS:** Professional Repairs and Restorations. Baron's Gunsmithing. 573-363-5801, Camdenton.

**CAMPING: 2 6X5 DOME TENTS,** 3 polyester sleeping bags, lightly used. Call for pictures. \$75. 816-803-1834, Sunrise Beach.

You pull it,  
we sell it...  
CHEAP!



U★PULL★IT

SELF-SERVICE AUTO PARTS

We also have a large  
inventory of used tires and  
be sure to check out  
our used car lot!

WWW.SSUPULLIT.COM

Located next to S&S Recycling.



Roll-off, Trailer, and Mobile Crushing Services Available

For All Your Metal Recycling Needs

Lebanon, MO

22395 Rt. 66 • 417-588-3555  
Fax 417-588-8955

Mtn. Grove, MO

8930 First Rd • 417-926-3360  
Fax 417-926-0180

Monday-Friday 8:00am-4:30pm (Closed 12pm-1pm Lunch)  
Saturday 8:00am-Noon  
email: contact@ss-recycling.com  
Buyer of all types of scrap metal.

**2016 BOBCAT e35:** Cab, Heat, AC, 277 hrs, thumb and bucket. \$39,000. 573-480-4441.

**WANTED SOMEONE TO BRUSH HOG** out of Steelville, MO. Approximately 40+ acres. Will pay \$1,600. 573-743-3420.

**WILBURS FISH BRANCH ANGUS:** Spring bred registered Angus heifers, AI'd, to calving ease bull, high performance heifers, calm disposition, pregnancy checked bred. Mexico Mo, 573-473-6019. www.fishbranch.com.

**WANT TO BUY JOHN DEERE TRACTOR:** Diesel in need of repair. Call 573-768-0068.

**2000 GMC DENALI:** \$1,600. 417-880-7782.

**HOLLYWOOD 4-BIKE HITCH MOUNT RACK:** Excellent condition, Includes (2) Allen Stabilizer tension bars and keyed alike locking hitch pin and cable. \$175. Conway, 417-718-5347.

**VEGETABLES:** Hot Jalapenos, Bell Peppers, Tomatoes, Hot Pepper Mix, Spaghetti Squash. Charlie's Farms, Mile West Rt 66, Lebanon.

**ROUND BALES OF HAY:** With some Alfalfa. Put up dry. \$45 each. 417-345-5634, Long Lane.

**FAINTING GOATS:** Having to size down, great mommas and breeders, website; www.greenacresvillage.com. 573-216-7796 for more info.

**SAM MILLERS LOGGING** looking for standing timber. Oak & Walnut. 417-589-0346.

**WANTED: JOHN DEERE MODEL L** Manure Spreader for parts. Please call 979-966-7631, Rogersville.

**AUCTION REMINDER:** Real Estate Auction. On-Line bidding ONLY. Auction ends Friday September 13th at 1:07Pm. Mickey Duckett Auctioneer. Please see our Auction Directory for more information.

**TW25 FORD TRACTOR:** 2 WD, 160 HP, Only 2,960 original hours, cab w/very clean interior, cold air, good radio, new rear tires, excellent condition. \$25,000. 417-543-5674, Wasola.





# OVER 500 VEHICLES TO CHOOSE FROM.

## Markdowns



**2019 Chrysler 300**  
AWD, Limited, Heated/Cooled Leather, 15K miles  
P-7893 **\$26,500**



**2019 Chrysler 300**  
Limited, Heated/Cooled Leather, 26K miles Sunroof, Navigation  
P-7898 **\$25,400**

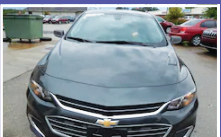

**2017 Chevy Malibu**  
L5, 4cyl, 33K miles  
P-14971B **\$16,495**



**2019 Chrysler 300 Limited**  
V6, Heated/Cooled Leather, 20's, 19K miles  
P-7900 **\$24,800**



**2019 Dodge Challenger RT**  
5.7 Hemi, 8 Spd. Auto, 18K miles  
P-7961 **\$29,995**



**2018 Dodge Challenger**  
SXT, V6, 26K miles  
P-7891 **\$22,900**



**2018 Buick LaCrosse**  
Essence; Leather; 11K Miles  
P-7971 **\$23,995**



**2019 Chevy Impala**  
LT, V6, 28K miles  
P-7863 **\$20,700**



**2018 Ford Fiesta**  
ST; 12K miles  
P-7905A **\$17,995**



**2014 Chrysler 200**  
Limited, V6, Leather, 59K miles  
P-14632A **\$12,995**



**2015 Dodge Challenger**  
SXT, V6, 50K miles  
P-7711A **\$18,995**



**2018 Dodge Challenger**  
SXT  
P-7921 **\$23,495**



**2014 Ford Mustang**  
V6, Auto 60K miles  
P-7798A **\$12,700**



**2014 Dodge Challenger**  
SXT  
V6, Redline, Leather, 20's, 16K miles  
P-14808A **\$20,800**



**2019 Chrysler Pacifica**  
Touring - L, Leather, 18K miles  
T-7986 **\$29,995**



**2019 Dodge Grand Caravan**  
GT  
Leather, Navigation, 28K miles  
T-7909 **\$23,000**



**2018 Dodge Grand Caravan**  
SE Plus, 43K miles  
T-7908 **\$17,800**



**2019 Chrysler Pacifica**  
Touring -L, Leather, 19K miles  
T-7993 **\$29,995**



**2019 Dodge Grand Caravan**  
SXT, Leather, 23K miles  
T-7864 **\$23,000**



**2016 Jeep Grand Cherokee**  
Laredo, 4x4, 27K miles  
T-14526A **\$23,700**



**2015 Jeep Renegade**  
Latitude; FWD; Heated Cloth; Remote Start; Keyless Go; 40K Miles  
T-7840A **\$15,495**



**2018 Jeep Grand Cherokee**  
Limited, 4x4, Htd Leather, Navigation, 19K miles  
T-7812 **\$31,000**



**2018 Jeep Grand Cherokee**  
Limited, 4x4, Htd/Cld Leather, Dual Sunroof, Navigation, 23K miles  
T-7838 **\$32,000**



**2017 GMC Terrain**  
SLE, FWD, 19K miles  
T-7867 **\$17,700**



**2019 Jeep Cherokee**  
Lat plus, 4x4, 4 Cyl, 22K miles  
T-7953 **\$23,495**



**2018 Jeep Renegade**  
Limited, 4x4, Navigation, Heated Leather, 16K miles  
T-7940 **\$22,995**



**2017 GMC Terrain**  
SLT, FWD, V6, Leather, Sunroof, 21K miles  
T-7928 **\$23,495**

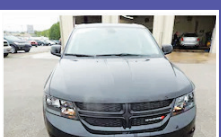

**2018 Dodge Journey**  
GT, AWD, V6, Htd Leather, 18K miles  
T-7889 **\$22,500**



**2019 Jeep Compass**  
Limited, 4x4, Heated Leather, 19K miles  
T-7892 **\$23,500**



**2019 Jeep Compass**  
Limited, 4x4, Heated Leather, 23K miles  
T-7914 **\$24,300**

# LINDSAY

## CHRYSLER/DODGE PRE-OWNED

\*Some actual photos not shown.



# EXPLORE OUR USED INVENTORY AT WWW.LINDSAYCHRYSLERDODGE.COM



**2013 Chevy Equinox**  
LT, FWD, Sunroof,  
68K miles  
T-7850B **\$12,700**



**2016 Kia Sorento**  
EX; FWD;  
24K Miles  
T-14952A2 **\$20,495**



**2018 Jeep Grand Cherokee**  
Limited, 4x4, Htd/Cld  
Leather, Dual Sunroof,  
Navigation, 24K miles  
T-7848 **\$33,400**



**2017 Jeep Wrangler**  
Unlimited  
Sahara, Auto, Painted Hard Top,  
Navigation, Max Tow Pkg, 48K miles  
T-15083A **\$32,995**



**2018 Jeep Grand Cherokee**  
Overland, 4x4, Htd/Cld Leather,  
Dual Sunroof, Navigation,  
Trailer Tow Grp IV, 22K miles  
T-7849 **\$36,000**



**2015 Chevy Traverse**  
LT, FWD, 42K miles  
T-14939C **\$18,800**



**2018 Jeep Wrangler**  
Sahara 4x4, Auto, Painted  
Hard Top, Navigation,  
25K miles  
T-8006 **\$30,495**



**2018 Chevy Trax**  
LT, AWD,  
6K miles  
T-14789A **\$18,400**



**2016 Jeep Wrangler**  
Unlimited  
Sport, 4x4, Hard Top,  
Alum. Wheels, 27K miles  
T-8009 **\$27,995**



**2015 Ram 3500**  
Crew, 4x4, 6.4 Hemi, 10'  
Besler Haybed, 37K miles  
T-14852A1 **\$35,900**



**2019 Ram 1500 Classic**  
Crew, 4x4, SLT, Hemi,  
23K Miles  
T-7917 **\$30,995**



**2016 Nissan Frontier**  
Crew, 4x4, Pro - 4X,  
47K miles  
T-14792A **\$24,400**



**2018 Ram 2500**  
Crew, 4x4, SLT, 5.7 Hemi,  
14K miles  
T-7956 **\$36,995**



**2016 Ram 1500**  
Quad, 4x4, Big Horn,  
Hemi, 20's, 45K miles  
T-7937A **\$25,995**



**2016 Chevy 1500**  
Double Cab, 4x4, LTZ,  
42K miles  
T-7966 **\$32,495**



**2015 Ford F150**  
Crew, 4x2, XLT, 3.5  
Ecoboost, 41K miles  
T-14952A1 **\$26,500**



**2018 Ram 1500**  
Quad; 4x4; SLT; V6;  
15K miles  
T-7794 **\$24,600**



**2019 Chevy 1500**  
Dbl Cab, 4x4, V8, LT,  
26K miles  
T-7852 **\$29,800**



**2011 Ford F150**  
Crew, 4x4, FX4, Leather,  
Sunroof, 91K miles  
T-15021A **\$20,995**



**2019 Ram 1500 Classic**  
Crew, 4x4, Big Horn,  
Hemi, Sunroof, Rambox,  
22K miles  
T-7941 **\$35,495**



**2016 Chevy 1500**  
Dbl. Cab, 4x4, LT,  
44K miles  
T-7968 **\$28,495**



**2017 GMC 1500**  
Dbl. Cab, 4x4, SLE, V8,  
30K miles  
T-7969 **\$31,495**



**2004 Chevy 1500**  
Ext Cab, 4x4, 145K miles  
T-15045A2 **\$11,495**



**2005 Dodge Ram**  
1500  
Quad, 4x2, SLT, 146K miles  
T-15055A **\$7,495**



**2013 Jeep Patriot**  
Sport, FWD, 142K miles  
T-7871A **\$7,495**



**2016 Chevy Cruze Limited**  
LT, 70K miles  
P-14809A **\$10,995**



**2007 Lincoln MKX**  
FWD, Leather  
T-7866B **\$7,495**



**2014 VW Beetle**  
2.5 4 cyl; 67 k miles  
P-14784A **\$11,995**



**2011 Dodge Grand Caravan**  
Mainstreet, DVD  
T-7861A **\$7,495**



**2014 BMW S 1000RR**  
11K miles  
T-78882B2 **\$10,000**

**573-336-2698**

**809 MISSOURI AVE. • ST. ROBERT, MO**

**OPEN 8 A.M. - 6:30 P.M. MON.-FRI. & • SAT. - 9 A.M. - 5 P.M.**

# WEEKLY TRADER MAGAZINE



# AUCTION DIRECTORY

## Thursday, August 29

11:00 AM Salem Livestock Auction.....34

## Friday, August 30

5:00 PM Show-Me Auction Center .....22

## Saturday, August 31

9:00 AM M.R. Clark Auction.....20

9:00 AM Show-Me Auction Center .....22

9:00 AM Easterly Auction Co.....30

9:30 AM Crawford Auction Service.....16

10:00 AM Rick Dixon Auction Service.....23

10:00 AM Wheeler Auctions & Real Estate .....34

12:00 PM Buffalo Livestock Market LLC .....32

## Monday, September 2

9:00 AM Richard Moffat Auction Service.....32

9:30 AM Crawford Auction Service.....15

10:00 AM Nance Auction Service .....19

10:00 AM Knight Auction Service.....32

10:00 AM Drenon Auction.....26

## Wednesday, September 4

6:00 PM Roberts Bros. Sale Barn.....33

## Thursday, September 5

6:00 PM Callaway Livestock Center, Inc.....33

## Friday, September 6

6:00 PM R&R Auction Service .....28

## Saturday, September 7

9:00 AM Brehe Auctioneering Service.....18

9:00 AM M.R. Clark Auction .....21

9:30 AM Crawford Auction Service.....17

10:00 AM Drenon Auction.....27

10:00 AM R&R Auction Service .....28

10:00 AM Johnson Bay Auction Service.....29

10:00 AM Easterly Auction Co.....31

6:00 PM Mid Missouri Stockyards .....34

## Sunday, September 8

Online R&R Auction Service .....28

## Monday, September 9

12:00 PM Salem Livestock Auction.....34

## Tuesday, September 10

10:00 AM Rick Dixon Auction Service .....23

## Saturday, September 14

12:00 PM R&R Auction Service .....28

## Sunday, September 29

9:30 AM Helling's Farm Auction.....33

Call 1-800-665-8875 to get your auction listed in the Weekly Trader.

# AUCTIONEERS

Did you know the WEEKLY TRADER covers more counties in rural Missouri than any other publication?

Firm deadline is 12:00 PM Friday, prior to next week's Thursday publication date.





Will sell the following located 5 miles North of Cross Timbers, Mo., on Hwy. 65  
Watch for Crawford Auction Service signs.

# LABOR DAY AUCTION

## MONDAY, SEPT 2, 2019 — 9:30 A.M.

★ COINS ★ GUNS ★ TRACTORS ★ TRUCKS ★ TRAILERS ★ MACHINERY ★ TOOLS ★ MISC.

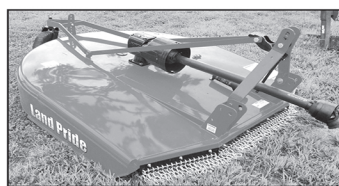

**More items by sale day!**  
Tractor available—Loader on-site

### TRUCKS/ TRAILERS

- '06 Chev 1/2 ton V8 auto 4x4, reg cab
- '03 Chev 2500 V8 auto 4x4, ext cab
- '93 GMC Top Kick 2ton V8 auto LoPro
- 20' steel flatbed & hoist
- Chev C65 10 wheeler V8 4-2 spd, 18' grain bed & hoist
- '03 Wrangler GN 3 horse slant w/tack room
- 16' GN 2 horse slant w/tack room
- '08 Ranch King 16' GN stock trailer

### TRACTORS Sells near Noon

- John Deere 4010 dsl w/F synchac w/ JD 148 loader, dual hyd, shedded & ex. nice, like new rear tires
- PENDING—John Deere 4430 cab
- John Deere 850 dsl w/Westendorf loader
- 90s Thomas skid steer dsl, 60hp

- 1984 Coose stock trailer
- Vermeer 605-G round baler
- 1985 Ford dumptruck/dump bed, prior salvage title
- Ford 535 Backhoe
- IH Farmall 1206 tractor
- 2004 Ford pickup
- 1985 JFW trailer

- 1982 JMD trailer
- 2105 White tractor
- 190 AC tractor
- 2000 Ford tractor
- M Farmall tractor
- Model A JD tractor
- Model MT JD tractor

\*Some items may not be running\*



### MISC.

- '15 Polaris Ranger 570 EFI 4x4 w/ doors, camo, new tires
- '08 Kawasaki 750 side by side 4x4
- Horse drawn buggy w/top
- 2 Horse drawn carts; JD ZTR mower
- Miller Beer & Nascar adv signs
- Sev log chains; Lot assorted tools
- 10-15 Asst. iron wheels
- Powder River calf chute
- Galv tubs, buckets
- 50-60 Totes household misc.

### MACHINERY

- 3Pt Land Pride 6' brush cutter, new
- 10' shot built field roller, new
- Bale ford for loader

### COINS/GUNS Sells @ 9:30

- 1899 Silver Cert. Black Hawk Bell
- 1923 Silver Cert.; 50+ Silver dollars
- 1878-83-90-91 CC Silver Dollar
- 1881-S Five dollar Liberty gold
- 1901-P Five dollar Liberty gold
- Remington 700 223 26" barrel, synthetic
- Remington 700 Limited 7MM mag, stainless
- Savage B 17 Win. super mag, 4x12x40 scope
- Case Bowie Knife, NIB
- Lot 17 Mag ammo; Lot other asst. ammo
- FIE E15 Buffalo Scout 22 single action revolver
- Highland Arms Texas New Army cal. 44, black powder
- Taurus 38 Special
- Knights Wolverine 209 45cal, black powder
- Win Model 12 12ga pump
- Benelli 12ga camo, 3-1/2x3x2-3/4
- Rem 870 express 410 pump
- New Frontier LW15 cal 223
- Barrel for 870 Imp cy. 12ga
- Rem 1187 20ga
- Rem 870 Wingmaster 12ga
- Mossberg Model 385T 20 ga full choke 3" & 2-3/4
- Germany 22cal; Schuss 7.65
- Iver-Johnson Target 22

## SAM CRAWFORD AUCTION SERVICE LLC



Cross Timbers, Mo.  
CrawfordAuctionService.com

417 998-6629



Sam  
417-328-9137

Chase  
417-399-1904

Chance, CAI  
417-298-1751



Tom Poynter  
Jack Lancaster

TERMS: Cash or good check. Nothing removed until settled for. Not responsible for accidents. Lunch available. Statements made day of sale take precedence over printed matter. All items sell as is. No warranties given or implied.





*Sam*  
**CRAWFORD AUCTION SERVICE LLC**

Will sell the following located from Pittsburg, MO, 1/2 miles North on Hwy. 64 to Co. Rd. 296L, then West 1/2 mile to Co. Rd. 292A, first house on right. Watch for Crawford Auction Service signs.

**Saturday, August 31, 2019 – 9:30 a.m.**

**HOUSEHOLD – ANTIQUES – TOOLS – MISC.**

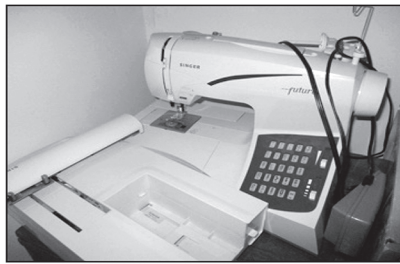

See website for more pictures!

**Tools - Misc.**

- Cub Cadet lawn tractor LT 1045, 20hp
- Stihl MS210 chain saw
- 4 Gas weed eaters
- Long handle tools
- Ratchet fence stretchers
- Alum ext ladder; Load straps
- Ext cords; Live traps
- 2 Wire dog crates
- 4 Folding lawn chairs
- Oval mesh patio table & 4 chairs
- Gas grill
- Asst. lawn ornaments
- Porch bench
- Swing
- 8-10 Rods & reels
- Fishing misc.
- Life vests
- Wood bolt bin w/ bolts
- 2 Metal tables
- (2) 3/4 sheets plywood
- Spray paint; 2 Canners
- Lot fruit jars; Lg buckets
- Sleeping bags; 4-5 Men's coats
- '98 Mercury Cougar for salvage
- 2000 Dodge Stratus RT for salvage
- Some scrap

**Antiques-Collectibles**

- Brumswick Victrola w/horn & records, works
- Curved glass China cabinet
- Bannisters bookcase
- Storage cabinet; Oak ice box
- Table top store platform scales
- Floor lamps
- Sev pieces cast iron
- Sev refrigerator dishes
- Fire King
- Other glassware
- Aunt Jemima collection
- Small tins
- Angel figurines collection
- Elephant collection; Avon
- Old windows; Pitcher pumps
- 2 Iron rake wheels; Other items



**Household**

- Oval dining table & 6 chairs; Hutch
- Breakfast table & 6 chairs
- 2 Oak sq curio cabinets
- Kenmore refrigerator, 2 yrs. old
- Amana elec range
- Kenmore washer, 1 yr. old
- Whirlpool dryer
- 2 Chest freezers, small
- 4 Pc Queen B/R set
- 3 Pc Queen B/R set
- 2 Pc Full B/R set; Lift chair w/ heat
- Rocker recliner; Hidabed; Day bed
- Asst. small tables; Computer desk
- Office chair; 2 Quilt racks
- Lamps, fans, heaters
- Singer Futura embroidery machine w/ cabinet/work table
- Singer Quantum sewing machine w/ cabinet
- 2 Singer Ultralock 14 machines
- Sewing machine cabinet
- Lots patterns, sewing supplies, craft items, craft & quilt books
- Lots scrap material
- Thimble collection
- Lg jewelry cabinet; 2 Baby beds
- Hoveround power chair (used 1 time)
- Lot assorted pots & pans, glassware, Pyrex
- Assorted small kitchen appliances
- Luggage; Lot towel & bedding
- Puzzles; Lot nic nacs; Lot misc

*All household items are clean and in good shape. Plenty of shade.*

*Sam*  
**CRAWFORD Auction Service LLC**



Cross Timbers, Mo.  
CrawfordAuctionService.com

**417-998-6629**



STARTING 75th YEAR OF SALES AND SERVICE

**TERMS:** Cash or good check. Nothing removed until settled for. Not responsible for accidents. Lunch available. Statements made day of sale take precedence over printed matter. All items sell as is. No warranties given or implied.



Sam 417-328-9137 Chase 417-399-1904 Chance, CAI 417-298-1751 Tom Poynter Jack Lancaster

**Saundra Gaines Estate**



# Sam CRAWFORD AUCTION SERVICE LLC

As I'm downsizing will sell the following located from Lincoln, Mo, 3 miles West on Hwy. C.  
Watch for Crawford Auction Service signs.

## Saturday, September 7, 2019 – 9:30 a.m.

### GUNS – ANTIQUES – COLLECTIBLES – TOOLS – FURNITURE – MISC.

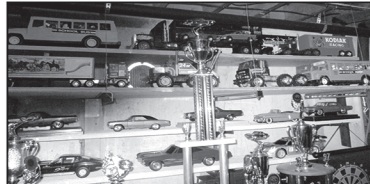

See website for more pictures!

#### Guns

**Sell @ 9:30**

Colt "Huntsman" 22LR semi auto  
Browning 22LR Belgium semi auto  
Homak gun safe

#### Furniture - Household

Corner curio; 2 Curio cabinets  
Loveseat w/recliners  
Chest of drawers; End tables  
L/R chair; Elec typewriter  
Dorm refrigerator  
Lot stainless cookware  
Asst. small kitchen appliances  
2 VCRs; Exercise equipment  
Lot VCR movies (most Western)  
Scanner; Elec dryer  
Lg Westinghouse upright freezer  
3-4 Vacuums

*Really interesting auction.  
Wanetta and her late husband,  
collected for years. Everything really well cared for & great shape.*

#### Antiques-Collectibles

Lot Lead Crystal, pressed glass,  
Vaseline glass  
Vases, compotes, bowls, pitchers,  
sugar & creamer  
Some Ruby red; Blue Carnival  
Lots good glassware  
Sleepy Eye pitcher  
Hull doubles vase; 3 Lamp tables  
3 Wall striking clocks  
2 Horse clocks; Wall telephone  
Audit cash register; Oak office desk  
Copper bound cedar chest  
Framed pictures; Piano stool  
7 Electric Aladdin Lamps (1 wall mt)  
2 Oil lamps; Sev dolls  
Breyer wall mt lamp  
Breyer horse collection  
Indian figurines, pictures  
Toy cars & trucks, other toys  
Lot Rusty Wallace Nascar collectibles  
Car show trophies  
Lot car accessories for decoration,  
steering wheels, chrome breather  
caps, hubcaps, other  
Gear shift knob collection  
Minneapolis/Honeywell car clock, 7  
jewel

Brass tire pump  
25-30 Pocket knives, hunting knives  
8-10 Straight razors  
Arrowhead collection, other artifacts  
Metal dog; Framed badges  
Framed buttons  
Framed toy pistols & badges  
Watch fob collection; Gavel collection  
Belt buckle collection  
Small brass bells, 10-15  
2 Brass bugles; 2-3 Guitars, mandolin  
Lot older costume jewelry  
Lg jewelry chest  
Lot Penn reels, some w/boxes (ap-  
prox. 40)  
Sev rods & reels, most Penn  
Lure collection; 2 Glass minnow traps  
Lot marbles; 2 Kerosene lanterns  
Sad-iron collection  
Old wood working tools  
Telephone tools; Hard hats  
Cast iron pieces; Old kitchen utensils  
Copper boat lighters  
Large Elvis record (33-1/3) collection  
Sev Bolo ties; Lot motor manuals  
Glass insulator collection  
Deer horn mts; Roy Rogers pictures  
Royal Crown Cola mirror pictures

Other pictures, posters  
Brass plumb bob collection  
Sev brass blow torches  
Hamilton Beach malt mixer, green  
License plates; Rope wood pulley  
Lot other items

#### Misc.

Husqvarna "Rider 16" hydrofront deck  
mower, good shape  
Lots lineman pliers, hammers, screw  
drivers, crescent wrenches  
2 Stihl helmets w/face masks  
2 Trolling motors; 2 Tents  
Lot misc camping equipment  
Sev coolers, chests  
Water hose; Ext cords  
CBs & accessories  
Lot Christmas outside decoration,  
most older  
Sev men's leather coats, hunting &  
work coats  
Lot Western boots; Lot leather gloves  
3-4 Large storage shelves  
Yard windmill; Other items

## Sam CRAWFORD Auction Service LLC



Cross Timbers, Mo.  
CrawfordAuctionService.com

**417-998-6629**



STARTING 75th YEAR OF SALES AND SERVICE

TERMS: Cash or good check. Nothing removed until settled for. Not responsible for accidents. Lunch available. Statements made day of sale take precedence over printed matter. All items sell as is. No warranties given or implied.



Sam 417-328-9137 Chase 417-399-1904 Chance, CAI 417-298-1751 Tom Poynter Jack Lancaster

# Wanetta Romesburg



# BRENDEL FARM AUCTION



Carl Brendel and Bertha Rose, POA for Berniece L. Brendel, will sell her personal property from the farm at public auction on:

**Saturday, September 7th 2019, Beginning at 9:00 AM**

**Location:** 4731 Rocky Hollow Road Leslie Mo 63056 (Spring Bluff area)

**Directions:** ; From Highway 50 in Beaufort, take Highway 185 South 9.8 miles, turn right on Highway AC, then first right on Rocky Hollow Road 1.5 miles to auction. From Interstate 44, take Exit 225 in Sullivan, go North on Highway 185 6 miles, then left on Highway AC, right on Rocky Hollow to auction. Roads will be marked on Highway 50 day of sale.

## TRACTORS / COMBINES / TRUCK / TRAILERS (will sell 12:00 Noon)



1977 Case International 674 diesel tractor-new 18.4-30 rear tires-canopy-TA26 QT Westendorf loader with 6' bucket-one owner, 1952 Case VAC tractor-Eagle hitch, Ford 800 gas tractor with loader, Ford 8N tractor, COMBINES; John Deere 4420 diesel combine-2811 hours-rear chopper with 213-13' grain head, John Deere 444 4 row corn head-will sell separately, Gleaner K2 diesel combine with 2 row A-238 corn head and 13' grain head-sold together, TRUCK; 1975 International Loadmaster 1600 grain truck with hoist-16' Reichers bed,

utility trailer, tractor parts-belts, TRAILERS; 2011 flatbed 4 wheeler trailer w/ramp, 1988 stock carrier trailer

## FARM EQUIPMENT (will sell after tractors at Noon)



John Deere 7200 Max Emerge 2-4 row no till planter, Case International 8520 in-line square baler- one owner, Krause 3 pt 9 shank 12' chisel plow with cylinder, IH 5-16" semi mounted plow w/cylinder, John Deere 494A 4 row planter, New Idea #7 corn picker, Gehl #95 2-1/2 ton grinder-mixer, DMI 350 bushel gravity flow wagon w/12' hydraulic auger, Westfield 63"-8" transport grain auger, (2) 150 bushel gravity flow wagons, McCormick 16' hay wagon, IH #37 10' wheel disc, John Deere 3 pt 7' roto-hoe, 3 section harrow, 3-14" McCormick drag plow, 3 bottom plow, 3 pt brush hog, 3 pt post hole digger w/auger, Ferguson 8' drag disc, IH pull type mower-7', New Holland 256 hay rake, New Idea 4264 2 basket hay tedder-rake, Brillion 5' pull type brush hog, 36' grain-hay elevator, IH 3 pt 4 row cultivator, Case pull type manure spreader, 16'-4" grain auger w/motor, grain aerator, Bale Giant square bale elevator, 3 pt potato plow, Case 3 pt 2 bottom disc plow, 3 pt seeder, 2 fuel tanks on stands, lot tubing, 9000 baler twine, LIVESTOCK EQUIPMENT; livestock loading chute (3) 16' hay feeders, hog panels, farm gates, (10) portable corral panels, 6' stock tank, used T posts, roll 47' field fence, lot misc. fencing-supplies, fence pliers, stretcher, spacers, cattle rack, poultry feeders, wooden feed bunk, waters, heated bases, portable chicken coops, stock tank heater, brooder, wooden incubator, platform scale, barrels, slip scoop, 2 wood stoves, HORSEDRAWN EQUIPMENT; McCormick corn binder, McCormick 10 hole grain drill-steel wheels, New Idea corn husker-shredder, clipper fan mill

## GUNS / ARROWHEADS / OUTDOOR

(guns will sell just before tractors before Noon)



Winchester Model 190 .22 ca rifle w/Weaver scope, Savage M-340 30-30 bolt action rifle, Western Field Model 59 .22 rifle, Mauser Modelo Argentino 1891 military rifle-made Loewe Berlin 7.65 ca, Pistola Laqncia Razzi Model 1900 blank pistol, lot ammunition, cleaning supplies, collection of various sized arrowheads-points, knives-Case knife, Army MIGA1 Rifle Maint. kit fishing rods-reels, net, minnow bucket, trolling motor, Wards 3.5 HP Sea King boat motor, gigs, horseshoe game, washers, gas grill, binoculars, coolers, lawn chairs, yard statuary

## ANTIQUES / COLLECTIBLES / GUITAR

Porcelain ice box, wood cook stove, copper apple butter kettle-stirrer, 2 cast iron kettles #30, cast iron school bell #3-yoke, medicine cabinet, brush scythe, 2 man saw, push plow, horn seeder, hay hooks, shoe last, sad irons, galvanized wash tubs, wash tubs on stands, milk cans, sausage stuffer, Keen Kutter meat grinder, electric meat grinder, hanging 60 LB scale, Wellsaw Model #404 electric meat saw, cream separator, hand water pump, SS wash boiler, old Falstaff embossed bottle, Jack Daniels embossed bottle, amber-blue bottles, blue canning jars-qt-2 qt-pt, Old Judge coffee jars, pickle jar, gallon jars, zinc lids, glass lids CROCKS; #20 Monmouth, #15 Western #15 blue crown, #10 ga, #6 salt glaze crock, #6 Western, #2 crock, crock mixing bowl, salt glaze crock pitcher, wooden barrels, nail keg, V8 hubcap, Peter Wright anvil 200 LB, small anvil, forge blower, single trees, horse collar, child's stroller, wooden sleds, old doors, windows, block-tackle, 2 wheel garden tractor, wooden boxes, wooden egg crates, planters, lot old art, oak basket, Coleman lanterns, kerosene lanterns, washboard, enamel pans-coffeepot-covered dishes, apple peelers, Gem Dandy 4 qt electric churn Dazey #4 football churn top, Imperial Safe Deposit combo bank, old books-WWII series books-Farm manuals-Westerns, Flinstones jelly glass, buttons, handmade quilts-quilt blocks, tied quilts, Chenille spreads, doilies, pillow cases, WWII uniforms-wool overcoat-blankets, marbles, old song books, postcards, Valentine cards, 1920 prom dress, photo album, oil lamps, Shapleigh carving knife, cleaver, GUITAR; Gibson Recording King Model M-3 guitar

## ANTIQU FURNITURE / FURNITURE

Walnut knockdown wardrobe, carved wood settee, ornate cast iron bed, metal bed, Mission oak chair w/adjustable back, secretary with side cabinet-beveled mirror, dresser with round mirror, bedroom dresser-chest set, vanity, china cabinet-matching buffet, dining room table, dinette tables, upholstered rocker, sofa-love seat set, desk, file cabinets, recliners, folding tables-chairs, rocker, side chairs, coffee table, wooden benches, swing mirror dresser, bakers rack, coat racks, microwave cart, baby crib, high chair, floor safe, baskets, Singer treadle sewing machine, wooden trunk, table lamps, gun cabinet, stools, APPLIANCES; Roper washer, Hotpoint dryer, chest freezer, Whirlpool refrigerator

## HOUSEHOLD

Pyrex nesting bowl set, Pyrex dishes, pressure canners, cake pans, Tupperware, dishes, mugs, glasses, baking dishes, pots, 22K trim dish set, SS flatware in case, flatware, utensils, small appliances, SS bowl set, SS pans, kitchen towels, Ironstone platter, roasting pans, electric roasters on stands, juice glasses, bar glasses, S&P sets, canister set, coffee makers, popcorn maker, wire shelf unit, condiment servers, juice pitcher, lot canning supplies-jars-lids-pots-jelly jars, warming plate, lot sewing-fabric, craft items, blown out eggs, lot Christmas decorations-old ornaments, vacuums, fans, bedding, sewing, emb. hoops, quilting frame, office supplies, lot paper dishes, luggage, VHS tapes

## TOOLS / MACHINIST TOOLS

Duracraft drill press on stand, Craftsman bench top lathes, Craftsman Copy-Crafter lathe, Craftsman edger-joiner, Craftsman scroll saw, machinist tool box, rolling tool chest, machinist tools-micrometers-calipers-scales-files, bench grinder, wooden levels, open-box end wrenches, mallets, hack saws, hand saws, screwdrivers, oil cans, drill press clamps, pipe clamps, 2HP 22 ga rolling compressor, Intek 5.5 HP engine, water pump-hose, bench vise, lot nails-screws-bolts, parts bins, large part cabinet, rolling work cabinet, metal storage cabinets, lot hardware-hinges, ext. cords, punches, drills, jig saw, drill bits, nippers, tin snips, wood planes, wooden handle pipe wrench, draw knife, pry bars, battery charger, hand bracebits, grease guns, 36" pipe wrench, shop vac, ratchet wrenches, rasps, squares, electric wire, painting supplies, YARD; Craftsman Intek IC 7HP rear tine tiller, Troy Bilt 21" push mower, Earthquake push string trimmer, tiller, water hose, jack stands, car creeper, Homelite chain saw, sledge, pitch forks, silage fork, shovels, rakes, hoes, B&D hedge trimmer, pump sprayers, extension ladder, step ladders, concrete mixer, wheel barrows, tow lawn cart, tarps, 5,000LB floor jack, gas cans, sewer snake, load binders, walnut-oak lumber, misc. lumber, aluminum grain shovel

**AUCTIONEERS NOTE;** The auction will begin at 9:00 AM selling tools. Will begin second ring at 10:00 AM selling household and antiques. THE 110 ACRE FARM IS FOR SALE BY OWNER. Call Carl Brendel at 573-627-3348 for details.

LUNCH WILL BE SERVED BY CAROLS CATERING

**BREHE AUCTIONEERING SERVICE, LLC**  
 Union, MO: (636) 583-0841 Owensville, MO: (573) 437-3454  
[www.breheauction.com](http://www.breheauction.com)  
 LICENSED AUCTIONEERS:  
 Kerry Brehe 314.954.3798 Josh Brehe 314.603.3129 Harry Engelhart 636.399.3743  
 Announcements made day of sale supersede all printed material.  
 TERMS: CASH, PERSONAL CHECKS WITH PROPER I.D., BUSINESS CHECKS WITH BANK LETTER AND NO OUT OF STATE CHECKS UNLESS APPROVED BY SELLER. Email Us At [kkauction@sbcglobal.net](mailto:kkauction@sbcglobal.net)  
 Everything sells as is with no guarantees.  
 Not responsible for accidents.

VIEW 100 PLUS PHOTOS ON OUR GALLERY AT [www.breheauction.com](http://www.breheauction.com)





# LABOR DAY ESTATE ANTIQUE AUCTION

**Monday, September 2nd, 2019 ~ 10:00 AM**

LOCATION: Sheldon Community Building, 6th & Main, Sheldon, MO (Watch For Signs)

## Auction For Dwayne R. Walls Estate



### Antique & Primitive Furniture

Ant Prim Store Cabinet W/Lots Of Drawers & Doors, Ant Oak Sm Jelly Cabinet W/Split Pane Glass Door, Ant Lg Medicine Cabinet, Ant Rare 2 Door On Side W/Glass In Middle Wardrobe (Very Rare Style), Ant Dresser W/Trifold Mirror, Ant Store Paper Cutter, Prim Tool Wall Cabinet, Rare Ant Italian Ornate Lamp, Rare Ant Wicker Desk, Ant Metal Fireplace Cover, Rare Ant Cast Iron Siamese Cats Bench Frames ?, Ant Trunk, Prim Library Table, Prim Cobblers Cabinet, Prim Wood Sitting Bench, Ant Wood Fold Up Chairs, Cast Iron Barn Sinks, Ant Radios, Ant Metal Oscillating Fans, Old Metal Box Fans, This Is Only A Partial Listing Of Furniture As We Were Unable To Open 1 Storage Unit With Furniture In It. Sure To Be Excellent Surprises.

### Antiques, Primitives & Collectibles

Prim Wood Wagon W/Metal Wheels, Very Lg Lot Over 100 Ant Jars Some Very Rare, Several Pcs Of Galvanized Inc A Lot Of Chicken Galvanized Advertising, Rare Ant Metal Frame World Globe, The Old Bellamy School House Class Bell, Ant Water Pitcher Pump, Cast Iron Pcs Inc Unusual Cast Iron Weather Vain, 2 Ant Radio Flyer Red Wagons Inc A 90 & A Flying O, Ant Glass Bottles (Some Unusual Inc 1 Soda Bottle W/Swastika), Lots Of Old Prim Wood & Advertising Boxes, Metal Thermometers Inc Pepsi & Dr. Pepper, Lots Of Granite Ware Pcs, Several Crocks Inc Lots Of Pittsburg Pottery, Chicken Waterer & Bowls, Wood Duck Decoy, Ant Well Pulleys, Ant Metal Coolers, Old Lighters, Old Knives, Old Cream Cans, Very Lg Lot Of Paper Goods Inc Sheldon Memorabilia,

Loan Scouts Of America, Old Booklets, Black Americana Postcards, Old Tickets To The Rockville Opera House, 1921 Plattsburg High School Yearbook, Old Valentine Cards, Lots Of Old Postcards Of Various Kinds, Old Currency Money From the 30's & Confederate ?, Old Coffee Tins & Other Tins, Ant Pocket Watch, Ant Razor, Ant Postal Scales, Nail Kegs, Lots Of Old Advertising Pcs Inc Ray Shepard Motors Ft. Scott, Ks Toolbox, Ant Glasses Unusual Pair, Old Luggage, Old Kitchen Utensils, Old Hay Hooks, Old Wood Planes, Several Prim Tools Some Could Be Keen Kutter, Keen Kutter Apple Peeler, Old Spurs, Ant Barn Doors, Ant Wood Hen Laying Nests, Old Cemetery Fence, Ant Ice Picks, Red & White Pyrex Style Bowls, McCoy Pink & Blue Stripe Crock Bowls, Red & White Metal Canister Set, Ant Hand Coffee Grinder, Ant Sailboat Salt & Paper Shaker Set, Ant Cream Whip Bowl W/Top, Ant Nutmeg, 2 Ant Windmill Heads, Old Linens Inc Hand Dones, Ant Advertising Fans, Ant Wood Rulers, Ant Barn Tin, Some Ant Lumber, Hundreds Of Other Sm Ant & Prim Items Not Listed

### Pedal Tractor, Snow Blower, Chipper/ Shredder, Tiller, Fishing, Tools & Outdoor Items

John Deere A Pedal Tractor, John Deere Pedal Tractor Wagon, Daisy #25 Pump BB Gun, John Deere 322 Snow Blower, 8 HP Chipper/Shredder, Mantis Style Tiller On Wheels, Some Shop Tools, Yard Décor Items Inc Planters, & Birdbath, Used Tires, Trolling Motor, Lg Lot Of Old Fishing Reels, Some Fishing Poles, Other Outdoor Items Not Listed

**Auctioneers Note:** It Is An Honor To Be Conducting This Auction For The Walls Estate. As Mr. Walls Was An Avid Antique & Primitive Collector For Many Years We Will Offer A Very Rare & Awesome Opportunity To Purchase Some Of The Best Antiques & Primitives Form All Over The World. This Will Be One Of The Best Auctions That Will Be Held This Fall. If You Are An Avid Collector Or Dealer You Do Not Want To Miss This Auction. Hundreds Of Small Items. Please Plan Now To Attend. **Sale Order: Antique & Primitive Furniture Sells First Then Move Directly Into Hundreds Of Small Antiques & Primitives. At Approx 1:00 PM Will Stop & Sell Large Outdoor & Tool Items Then Will Finish With Remainder Of Small Antiques & Primitives. See Ya There!!!**

Terms: Cash or check with proper ID. Now accepting most major credit cards. Nothing removed until settled for. Statements made the day of sale takes precedence over printed material. Everything sold as is where is. Not responsible for accidents. Restroom available. Concessions Provided By Kathy's Snack Shack. Check our website for upcoming auctions and for additional pictures!!



## NANCE AUCTION SERVICE

No Matter How BIG or small, We Do Them All!!!

Col. Bill Nance 417-214-0093

In God We Trust

Philippians 4:13

# JOHN (BOOTS) HAGAN ESTATE AUCTION

## SATURDAY, AUGUST 31<sup>ST</sup>, 2019 • 9 AM

567 ST. MARY'S ROAD, VILLA RIDGE, MO 63089

**Directions:** From the Hwy 100 West and the Hwy AT intersection travel Hwy AT (also known as old 66) to St. Marys Rd. on the left. Drive St. Mary's Rd. 1.5 miles to 567 St. Marys Rd. on the right. **Watch for auction signs and auction parking signs..** Auction route will be well marked on sale day.

1964 Chevy Tudor Impala- for restoration-Ser# 41447SZ632286

1980 Moni Travel Trailer (for scrap) Ser#S8071022230247

Ford Doodlebug tractor/truck

Farmall F12 on steel wheels,

Farmall F14 on steel wheels,

Farmall F20 on steel wheels

Farmall on steel wheels (mod. Unknown)

Farmall on rubber -(mod. Unknown)

Farmall M-Ser#183518X1

JD mower axle & wheel assembly w/clipper seat

**Other Farm Items Related:** Two small homemade trailers-no titles, small enclosed trailer-no title, ditcher, two bottom plow, 3 section harrow, pull type JD sprayer (poor), electric concrete mixer, 40 gal aluminum fuel tank, JD LT160 riding mower, Craftsman generator, Huskee 6.5 hp rear tine tiller,

**Tractor Toys, Collectibles:** 200+ Ford, JD, Case, Versatile, International Caterpillar Tractors in original boxes and packaging, motorcycle diorama in frame, vintage tin Tonka farm truck, AMT Ertl 1964 Impala SS 1:25 model NIB, car banks, mini tractors, group of caterpillar miniatures, JD gas pump miniatures, erector sets, small toy steam power toy, lot of 1/64 scale tractors/accessories, Marx International sports car race car-box only, Lionel train #246, train track cars and power pack & transformers (mixed), homemade wooden green tractor, 1/18 scale 1936 El Knuckelhead motorcycles, 50<sup>th</sup> anniversary 1945-1995 6pc toy tractor set, signature edition 1945 -1992 40 years of Ertle special tractors, Farmall neon clock, Bachman HO train NIB, N gauge trains/accessories, large scale wooden tractor trailer,

**Antique, Collectibles, Novelties:** pedal tractor (incomplete), pedal car, small yard windmill, Lava lamp, Vess beverage store display, over the road truck emblems, Japan china, Pioneer 8 track stereo, Cobra CB radio, world

globe, Kenwood speakers, old keys, old laundry/wash tub, wagon wheel hanging light fixture, single trees,

**Furniture, Appliances, Household:** GE chest freezer, West Point dehumidifier, electric hospital bed, dresser, vintage kitchen cupboard, small Emerson flat screen TV, Magnavox DVD/VHS player, Invacare wheelchair, velvet picture, Hitachi flat screen TV, maple drop-leaf table, older Amana French door fridge, Rival microwave, LG RMS220w audio system, oriental three dimensional picture, few record albums, filing cabinet, metal storage cabinet, Formica and chrome kitchen table, wooden desk, GE top load washer, Whirlpool dryer-1 year old, coat rack, vintage floor lamp, pine rocking chair, flat top trunk, storage box, wooden book shelves, stainless pans, café table bases, arm chairs, small desk, patio umbrellas, concrete yard ornaments,

**Tools:** Cummins 16 speed floor drill press, 6' fiberglass step ladder, Husqvarna 125KL string trimmer, Craftsman 60 gal 240v 175 psi air compressor, Craftsman top box, assorted mechanics tools too numerous to mention, lot of hardware, organizers & contents, shop vac, lot of ratchet straps, 3.5 ton floor jack, two wheel dolly's, parts washer, hydraulic cylinders, bottle jacks, small floor jacks, window fans, Craftsman bottom/top box, plumbing supplies, Dewalt Jobsite radio, master mechanic angle grinder Inventek self adjusting laser level, vise, bench grinder, milk house heater, welding tanks & gauges, chain hoist, drills, sanders, circular saws, number & letter stamps, 3/4" drive ratchet set, jumper cables, assorted wrenches, hammers, screw drivers, vice grips, tin snips, pliers, adj. wrenches and more, portable air tank, some scaffolding, assorted pneumatic tools, retractable extension cord reel, hobby knife set, lot of garage chemicals, metal cooler, books, tractor manuals, assorted trailer hitches, drill index, endless belt, electric winch, tow chains, large buck saw blades, Napa hydraulic lift, lot of Styrofoam, assorted lumber, new Sterling shower door, electrical supplies, 10 gal galvanized bucket, hose reel, long handled assorted garden tools, electrical cords, Makita table saw, GPX 5 CD stereo for the shop, portable work light, small propane tank, Styrofoam electric knife, fuel cans, roll around work table, wheel barrows, garden seeder,



**Payment Terms:** CASH, CHECKS WITH PROPER ID UP TO \$2,000.00. NO OUT OF STATE CHECKS, NO CREDIT CARD CHECKS, NO MONEY ORDERS AND NO TRAVELERS CHECKS. WE ALSO ACCEPT MASTER CARD, VISA, DISCOVER CARD, AMERICAN EXPRESS AND DEBIT CARDS ACCEPTED. ALL CARD PAYMENTS WILL REQUIRE A 4% PROCESSING FEE. NOTE: M R CLARK AUCTION AND STAFF, WILL NOT BE HELD LIABLE IF THE ELECTRONIC CARD READING SYSTEM IS UNABLE TO READ OR PROCESS YOUR CARD FOR ANY REASON. YOU WILL NEED TO PRESENT CASH.

**BANK LETTER** OF CREDIT REQUIRED FOR ALL CHECKS OVER \$2,000.00. **ON ORIGINAL BANK LETTERHEAD-NO COPIES.**

TERMS: Photo registration. Nothing to be removed until settled for. Everything sells "As Is, Where Is, Without Warranty." Not Responsible for accidents.

Announcements made day of auction supersede printed material. Lunch will be available.

See this auction listing on our website: [www.mrclarkauktion.com](http://www.mrclarkauktion.com) See many photos of what we are selling on Auctionzip.com Our auctionzip ID# 3218

**Auctioneer's note: Boots loved his tractors and his tractor toys. He has amassed quite the collection! As always, we appreciate your attendance! Mike, Julie and the Whole Auction Team.**

## M.R. CLARK AUCTION & APPRAISAL LTD

**CAGA**  
Certified  
Appraiser

Lunch will be available.  
See this auction listing on our website:  
[www.mrclarkauktion.com](http://www.mrclarkauktion.com)

WASHINGTON, MO 63090  
636-390-2220 • 314-650-7317

E MAIL: [fasttalk@mrclarkauktion.com](mailto:fasttalk@mrclarkauktion.com) • [www.mrclarkauktion.com](http://www.mrclarkauktion.com)

Lunch will be  
available.







# CHESTNUT ESTATE FIREARMS AUCTION

## SATURDAY, SEPTEMBER 7<sup>TH</sup>, 2019 • 9 AM

1007 EAST THIRD STREET, WASHINGTON, MO 63090 • AMERICAN LEGION- INDOORS



**Directions:** In Washington, MO drive North on Hwy 47 (just past hospital-at the stop light), make Right turn onto Third Street to the American Legion, on the Left. Plenty of parking. **Watch for auction signs.** Auction route will be well marked on sale day.

RIFLES			HAND GUNS			SHOT GUNS		
Make	Model	Caliber	Make	Model	Caliber	Make	Model	Caliber
1 Remington	670	270	1 S&W	19	357	1 Winchester	RANGER MD120	12 GA
2 Savage	340E	222 REM	2 JRUPARTUS	EMPIRE	22 S	2 Lefever	NITRO SPECIAL	12 GA
3 Glenfield	75C	22 LR	3 FOREHAND ARMS	D	32	3 Fox Sterling	STERLINGWORTH	12 GA
4 Remington	141	35 RRM	4			4 Stevens	94P	20 GA
5 Winchester	94	32 WINSLP	5 GIUSEPPE	G.T. 32	32	5 Iver Johnson	CHAMPION	16 GA
6 Winchester	94	3030 WIN	6 F.B. RADOM VIS	35	35	6 Winchester	50	12 GA
7 CVC	FLINT LOCK	45	7 BERETTA	948	22 LR	7 Maverick	88	12 GA
8 Winchester	94	30 30	8 H&R	922	22 LR	8 Mossberg	183D-B	410 GA
9 Squires Bingim	1500	22 MAG	9 S&W	32		9 Winchester	1200	20 GA
10 Browning		22 LR	10 RG-IND	RG26	25 AUTO	10 JC Higgins	583.2	16 GA
11 Remington	141	35 REM	11 F&N	EMPIRE	32	11 Mossberg	495	12 GA
12 Marlin	989	McCa22 LR	12 JAC WKS	8	22 LR	12 Franklin	DBL	12 GA
13 Remington	572	22 LR	13 FOREHAND/WADW.	14	H&R	13 Iver Johnson	CHAMPION	12 GA
14 Ruger	1	25-06	14 H&R	929	32	14 Hercules	S.S.	20 GA
15 Savage	340D	222 REM	15 H&R	686	22 CAL	15 Marlin	GOOSE GUN	12 GA
16 Ithica	LSA 65	30.6	16 H&R	38 S&W	38 S&W	16 Marlin	55	12 GA
17 Remington	700	25.6	17 H&R	22 CAL	22 CAL	17 W Richards	DBL	12 GA
18 Remington	742	30.6	18 H&R	22 CAL	22 CAL	18 Taico - Squares	30	12 GA
19 Remington	700	30.6	19 Ithica	37	16 GA	19 Ethical	37	16 GA
20 Marlin	782	22 CAL	20 Remington	9478	20 GA	20 Stevens	9478	20 GA
21 JAP		7 MIL	21 Winchester	12	16 GA	21 Remington	870	16 GA
22 Inter Arms	MARK X	30.6	22 Mossberg	50AG	12 GA	22 F.I.E.	SB	20 GA
23 Mossberg	46M(B)	22 LSLR	23 Wards W. Field	60	16 GA	23 AJ Aubrey	MERIDEN D/B	12 GA
24 Winchester	69A	22 S	24 Remington	311	16 GA DBL	24 Remington	D/B	12 GA
25 SKS	G5	7.62 x 3.9	25 Winchester	12	16 GA	25 Winchester	12	16 GA
26 Glenfield	25	22 SLLR	26 Mossberg	60	16 GA	26 Mossberg	50AG	12 GA
27 Remington	7600	35 WHELEN	27 Wards W. Field	60	16 GA	27 Wards W. Field	60	16 GA
28 US Carbine	M1	30 CAL	28			28		
29 Mossberg	800BM	243	29 Stevens	311	16 GA DBL	29 Stevens	311	16 GA DBL
30 Savage	24	22/410	30 Browning		16 GA	30 Browning		16 GA
31 Browning	92	44 MAG	31 Browning		16 GA	31 Browning		16 GA
32 Ruger		22250	32 H&R		16 GA	32 H&R		16 GA
33 Remington	141	35 REM	33 Ithica		16 GA	33 Ithica		16 GA
34 Remington	81	35 REM	34 Remington		12 GA	34 Remington		12 GA
35 Browning		22 CAL						
36 Glenfield	25	22 CAL						
37 JAP	1955							
38 Savage	99	300 SAVAGE						
39 Mauser	MAUSER 98	7.62						
40 Western Field	EJN753	243						
41 Glenfield	60	22						
42 JC Higgins	48	22						
43 Salvage	24	22LR/410						
44 Salvage	24V-A	222/20						
45 Squires Bingham	M-16	22 LR						
46 Salvage		222/20						
47 Salvage	24DL	22MAG/410						
48 #4 Mark MK	MARK 1 LONGBRA	303						
49 Remington	FIELDMASTER 572	22 LR						
50 Remington	722	222						
51 Remington	572	22 CAL						
52 Mauser	98	8 MIL						
53 Enfield	303 BRITT							
54 Winchester	94	30/30						
55 Ruger	M77 MARK2	270 WIN						

**Payment Terms:** CASH, CHECKS WITH PROPER ID UP TO \$2,000.00. NO OUT OF STATE CHECKS, NO CREDIT CARD CHECKS, NO MONEY ORDERS AND NO TRAVELERS CHECKS. WE ALSO ACCEPT MASTER CARD, VISA, DISCOVER CARD, AMERICAN EXPRESS AND DEBIT CARDS ACCEPTED. ALL CARD PAYMENTS WILL REQUIRE A 4% PROCESSING FEE. NOTE: M R CLARK AUCTION AND STAFF, WILL NOT BE HELD LIABLE IF THE ELECTRONIC CARD READING SYSTEM IS UNABLE TO READ OR PROCESS YOUR CARD FOR ANY REASON. YOU WILL NEED TO PRESENT CASH.

**BANK LETTER** OF CREDIT REQUIRED FOR ALL CHECKS OVER \$2,000.00. **ON ORIGINAL BANK LETTERHEAD-NO COPIES.**

**TERMS:** Photo registration. Nothing to be removed until settled for. Everything sells "As Is, Where Is, Without Warranty." Not Responsible for accidents. Announcements made day of auction supersede printed material. Lunch will be available.

**See this auction listing on our website: [www.mrclarkauction.com](http://www.mrclarkauction.com) See many photos of what we are selling on [Auctionzip.com](http://Auctionzip.com) Our auctionzip ID# 3218**  
**Auctioneer's note:** As always, we appreciate your attendance! Mike, Julie and the Whole Auction Team.

## M.R. CLARK AUCTION & APPRAISAL LTD

WASHINGTON, MO 63090

636-390-2220 • 314-650-7317

E MAIL: [fasttalk@mrclarkauction.com](mailto:fasttalk@mrclarkauction.com) • [www.mrclarkauction.com](http://www.mrclarkauction.com)

**CAGA**  
 Certified  
 Appraiser

Lunch will be available.  
 See this auction listing on our website:  
[www.mrclarkauction.com](http://www.mrclarkauction.com)

Lunch will be available.



# HUGE 2-DAY AUCTION

## MULTIPLE ESTATE AUCTION

**Friday, August 30th • 5:00 p.m.**  
**Saturday, August 31st • 9:00 a.m.**

### SHOW-ME AUCTION CENTER

17829 Shadey Brook Dr. • Versailles, MO 65084

*Come join us at our newly remodeled auction center where we strive to bring buyers and sellers together.*

## FRIDAY

### TOOLS & MISC. SHOP

- |   |   |   |  |  |   |
|---|---|---|--|--|---|
| <ul style="list-style-type: none"> <li>• 12" Craftsman Band Saw (New)</li> <li>• 2 - Air Compressors</li> <li>• Air Tank</li> <li>• Marquette Booster Charger</li> <li>• 2 - Bench Grinders</li> <li>• 10" Craftsman Table Saw</li> <li>• 8" Craftsman Drill Press (New)</li> <li>• Poulan Pro Tree Pruner 12" (New)</li> <li>• Model Co Parts Cleaner (New)</li> </ul> | <ul style="list-style-type: none"> <li>• 4 - Small Vises</li> <li>• Lot Floor &amp; Hydraulic Jacks</li> <li>• 10" Delta Miter Saw (New)</li> <li>• Craftsman Belt &amp; Disc Sander (New)</li> <li>• 2 - Chain Hoists</li> <li>• Watson Refrigerant Recovery System</li> <li>• Bottle R22 Refrigerant</li> <li>• 10 - 4oz R12 Refrigerant</li> <li>• 3 - Cases 134A Refrigerant</li> </ul> | <ul style="list-style-type: none"> <li>• 3/4 Hp Delta Dust Collector</li> <li>• Sears Booster Charger</li> <li>• 20" Craftsman Chainsaw</li> <li>• 009 Stihl Chainsaw</li> <li>• Poulan Chainsaw</li> <li>• Lincoln Stick Welder (New)</li> <li>• Heavy Duty Sears Sandblaster</li> <li>• 15-Gallon High-Flow Electric Sprayer</li> <li>• Coleman 12V Cooler</li> </ul> | <ul style="list-style-type: none"> <li>• Delta Steel Lathe 24"</li> <li>• Commercial Singer Sewing Machine</li> <li>• Earthquake Rear Tine Tiller (New)</li> <li>• 12" Craftsman Band Saw</li> <li>• 1100 John Deere Generator</li> <li>• MFA 1Hp Air Compressor</li> <li>• 2 - Step Ladders</li> <li>• Sears 3Hp Trash Pump w/Hose</li> </ul> | <ul style="list-style-type: none"> <li>• Dewalt Miter Saw</li> <li>• Small Duracraft Drill Press</li> <li>• Craftsman Belt &amp; Disc Sander</li> <li>• Lot Nails &amp; Screws</li> <li>• Electric Sump Pump</li> <li>• Rockwell/Delta Uniplane</li> <li>• Delta Table Saw</li> <li>• Floor Jacks</li> <li>• Delta Band Saw (Small)</li> </ul> | <ul style="list-style-type: none"> <li>• Lot Hand Tools</li> <li>• John Deere 3-Pt Blade</li> <li>• Lawn Roller</li> <li>• Old Horse-Drawn Plow</li> <li>• Lot Oil Antifreeze Brake Fluid &amp; More</li> <li>• 2 Tread Plate Shop Light (New)</li> <li>• This is just a partial listing. There are many, many more items.</li> </ul> |
|---|---|---|--|--|---|

### HOUSEHOLD

- |   |   |   |  |
|---|---|---|--|
| <ul style="list-style-type: none"> <li>• German China</li> <li>• Lead Glass</li> <li>• Stemware</li> <li>• Bavarian China Sets</li> <li>• Water Sets</li> <li>• Tablecloths, Napkins</li> </ul> | <ul style="list-style-type: none"> <li>• Throw Pillows (Nice)</li> <li>• Longaberger Baskets</li> <li>• Teapot Collection</li> <li>• Brass Decor</li> <li>• Rolls - Piano Music</li> <li>• Check Writer</li> <li>• Anniversary Clock</li> </ul> | <ul style="list-style-type: none"> <li>• Lot Canning Jars</li> <li>• Pressure Canners</li> <li>• Granite Canners</li> <li>• Lot Household Utensils</li> <li>• Window Fans</li> <li>• Dehumidifier/Heater</li> </ul> | <ul style="list-style-type: none"> <li>• Fishing Poles/Minnow Bucket</li> <li>• Lead for Crappie Jigs/Electric Lead Melter</li> <li>• Ornate Plant Stands</li> <li>• Large Electric Coffeepot</li> </ul> |
|---|---|---|--|

### ANTIQUES & COLLECTIBLES

- |  |  |   |   |
|--|--|---|---|
| <ul style="list-style-type: none"> <li>• Large Bullhorns</li> <li>• 3 - Coleman Lanterns</li> <li>• Daisy BB Gun</li> <li>• Toy Train Set</li> <li>• #2 Crook</li> <li>• 3 - Old Pulleys</li> <li>• Sausage Stuffer</li> </ul> | <ul style="list-style-type: none"> <li>• Lot Old Lamps (1 Aladdin)</li> <li>• 2 - Mack Dog Hood Ornaments</li> <li>• Cast Iron Bean Pot</li> <li>• #3 Perin &amp; Gaff Bell</li> <li>• Tasco Deluxe High Quality Microscope Set</li> </ul> | <ul style="list-style-type: none"> <li>• Large Trunk</li> <li>• Treadle Sewing Machine</li> <li>• Lot Old Dial Phones</li> <li>• Lot Wooden Boxes &amp; Drawers</li> <li>• Walnut Dresser, Marble Top</li> <li>• Shell Oil Can - Metal</li> </ul> |  |
|--|--|---|---|



## SATURDAY

### ANTIQUES & COLLECTIBLES

- |  |   |   |   |  |   |   |
|--|---|---|---|--|---|---|
| <ul style="list-style-type: none"> <li>• Old Disneyland Tea Set (Rare)</li> <li>• 6 - Tables of Glassware</li> <li>• Royal Copley</li> <li>• Maolica</li> <li>• Roseville</li> <li>• Halls &amp; Hull</li> <li>• Depression Glass</li> <li>• Brocwork</li> <li>• Stoneware</li> <li>• Mikasa</li> <li>• Fenton</li> <li>• 5 - Crocks, #4 &amp; #5</li> <li>• 30 - Green Ball Jars w/Glass Lids</li> <li>• 5 - Gallon Glass Jars</li> </ul> | <ul style="list-style-type: none"> <li>• Sausage Press</li> <li>• Meat Grinder</li> <li>• Granger Tobacco Tins</li> <li>• Cigar Boxes</li> <li>• Sad Irons</li> <li>• Cast Iron Cash Register</li> <li>• Lot of Decanters</li> <li>• 5-Gallon Oil Cans, MFA &amp; Conoco</li> <li>• Lot Old Wooden Boxes, Various Names</li> <li>• 4 - Trunks</li> <li>• Old Wooden Cradle</li> <li>• 2 - Chests, Old</li> <li>• Desk, Unusual</li> <li>• 2 - Radios</li> </ul> | <ul style="list-style-type: none"> <li>• 2 - Rockers</li> <li>• Dresser</li> <li>• GE Refrigerator (Old)</li> <li>• Shaving Cabinet w/Water Reservoir &amp; Mirror</li> <li>• 2 - Feather Tick Mattress in Original Shipping Box</li> <li>• 2 - Cedar Chests</li> <li>• Antique Wall Phone</li> <li>• Lot Oil Lamps</li> <li>• Lightning Rods</li> <li>• Lot of Unique Kitchen Utensils &amp; Dishes</li> <li>• 2 - Washboards</li> <li>• Side Saddle</li> <li>• Lot Bushel Baskets w/Lids</li> </ul> | <h4>ANTIQUE TOYS</h4> <ul style="list-style-type: none"> <li>• Comet Peddle Car (Nice)</li> <li>• Flash Wagon</li> <li>• American Beauty Wagon</li> <li>• Streamline Electric Train</li> <li>• 2 - Metal Tractors</li> <li>• 3 - Wyandotte Dump Trucks</li> <li>• Tonka Log Truck</li> <li>• Highway Express by Mar</li> <li>• Structo Earth Mover</li> <li>• Structo Cattle Truck</li> <li>• Structo Semi</li> <li>• 3 - Children's Rifles</li> <li>• 8 - Children's Cap Guns (Stallion 38, Texas Jr, Trouper, Rodeo, Hubley &amp; Lone Ranger)</li> </ul> | <ul style="list-style-type: none"> <li>• Sylvester/Warner Bros. Items</li> <li>• Advertising Items</li> <li>• Snoopy Dog Pull Toy</li> <li>• Tinker Toy</li> <li>• Lincoln Logs</li> <li>• Jumbling Tower</li> <li>• Wham-O Guided Missile</li> <li>• John Deere 2-Bottom Plow</li> <li>• GSC IH Tractor</li> <li>• Military Transport Plane (Metal)</li> <li>• Fighter Jet (Metal)</li> <li>• 3 - Children's Rifles</li> <li>• 8 - Children's Cap Guns (Stallion 38, Texas Jr, Trouper, Rodeo, Hubley &amp; Lone Ranger)</li> </ul> | <ul style="list-style-type: none"> <li>• Winchester Cap Gun</li> <li>• Fortuna Projector w/70 Slides</li> <li>• Lot Puzzles (Old)</li> <li>• Hasbro Playground Game</li> <li>• Tiddly Winks Game</li> <li>• Built-Rite Little Beaver Game</li> <li>• Built-Rite Bingo</li> <li>• Selright Bridge for Juniors</li> <li>• Transogram 52 Variety Game Chest</li> <li>• Maggie Whee-Lo</li> <li>• Lot Books</li> <li>• Lot Old Religious Books</li> </ul> | <ul style="list-style-type: none"> <li>• Lot Children's Books - Roy Rogers, Lone Ranger, Grimm's Uncle Scrooge, Peter Panda, Mother Goose, Black Beauty (1920), Wonder Book, Uncle Tom's Cabin (1914), Pixie &amp; Dixie, Walt Disney Big Red, Western Roundup, Yogi Bear, Casper's Ghost Land, Flash Gordon, Little Golden Books, Popeye, Ace Comics, Heroic Comics, Comics on Parade, Set of Charlie Brown Dictionary, More Too Numerous to Mention...</li> </ul> |
|--|---|---|---|--|---|---|

*Steak Dinner Friday Night Lunch will be served both days.*

### QUILTS & FABRIC

- |   |  |
|---|--|
| <ul style="list-style-type: none"> <li>• 12+ Completed Old Quilts (Some Hand Stitched)</li> <li>• Approx 15 Completed</li> <li>• Pieced Tops</li> <li>• Also Lot of Started Quilts</li> <li>• 7 Boxes of Yarn</li> <li>• Patterns</li> <li>• Embroidery Pieces</li> </ul> | <ul style="list-style-type: none"> <li>• Craft Supplies</li> <li>• Feed Sack Fabric</li> <li>• Lots of Fabric, Old, New, Knits (Rare finds)</li> <li>• Keen Kutter Scissors</li> <li>• Bernina Sewing Machines</li> <li>• Serger</li> <li>• Buttons, Threads, &amp; Misc.</li> </ul> |
|---|--|

### GUNS

- |  |   |
|--|---|
| <ul style="list-style-type: none"> <li>• Model 67 Winchester 22 Bolt Action Rifle - Shoots Short &amp; Long</li> <li>• Model 68 Winchester 22 Bolt Action Rifle - Shoots Short &amp; Long</li> <li>• 270 Deer Rifle w/Scope (Different)</li> </ul> | <ul style="list-style-type: none"> <li>• Old Shotgun Hammer - Made by Diamond Arms in St Louis</li> <li>• Small Ammo Can Full of 22 Ammo</li> </ul> |
|--|---|

### HOUSEHOLD, FURNITURE & APPLIANCES

- |   |   |  |   |
|---|---|--|---|
| <ul style="list-style-type: none"> <li>• Maytag Electric Dryer</li> <li>• Amana Washer</li> <li>• Frigidaire Refrigerator</li> <li>• Table &amp; 6 Chairs w/Matching China Hutch</li> <li>• Baby Crib</li> <li>• 3 - Sofas</li> </ul> | <ul style="list-style-type: none"> <li>• 2 - Recliners</li> <li>• 2 Swivel Rockers</li> <li>• 6 - Lamps &amp; Coffee Table</li> <li>• Lot of Pictures</li> <li>• Walnut Extension Table</li> <li>• Cedar Chest</li> </ul> | <ul style="list-style-type: none"> <li>• Regular Bed &amp; Chest of Drawers</li> <li>• Regular Bed w/Dresser</li> <li>• 2 Regular Beds</li> <li>• 4-Door File Cabinets</li> <li>• Nice Assortment of Housewares</li> </ul> | <ul style="list-style-type: none"> <li>• Cookware, Canners, Canning Jars</li> <li>• Pressure Cookers</li> <li>• Kitchen Utensils</li> <li>• Dishes &amp; More</li> <li>• Old Pie Safe</li> <li>• Old Dresser</li> </ul> |
|---|---|--|---|

### BUILDING MATERIALS

- |   |  |  |
|---|--|--|
| <ul style="list-style-type: none"> <li>• 20 - 4x4x12' Cedar Posts</li> <li>• 30 - 4x4x10' Cedar Posts</li> <li>• 8 - 6x6x12' Cedar Posts</li> <li>• 6 - 8x8x10' Cedar Posts</li> <li>• 2 - 8x8x8' Cedar Posts</li> <li>• 1 - 6x6x16' Cedar Posts</li> <li>• 6 - 6x6x10' CCA Posts</li> <li>• 5 - 4x4x12' CCA Posts</li> <li>• 10 - 4x4x10' CCA Posts</li> <li>• 13 - 6x6x10' Cedar Posts</li> <li>• 106 - 2x4 Precuts</li> <li>• Bundle 1x6 Cedar</li> <li>• Bundle 1x6 CCA</li> <li>• Bundle 2x8, 10, 12 CCA</li> <li>• 20 - 2x6x16 Cedar</li> </ul> | <ul style="list-style-type: none"> <li>• 20 - 2x6x12' Cedar</li> <li>• Bundle 1x12 Cedar</li> <li>• Bundle 2x4 CCA</li> <li>• Bundle 2x6 CCA</li> <li>• 3 - Bundles LVL</li> <li>• 4 - Boxes Steel Siding</li> <li>• 6 - Boxes Soffit</li> <li>• Large Lot Trim Corners</li> <li>• J Channels, Fascia, Starters &amp; More</li> <li>• Lot Down Spouts</li> <li>• Lot Air Dried Cedar Lumber 1" &amp; 2"</li> <li>• Stone Fireplace Mantel</li> <li>• 1 - Bundle TJI</li> </ul> | <ul style="list-style-type: none"> <li>• Lot 4" Pipe Fittings</li> <li>• Lot Car Siding</li> <li>• Lot Copper</li> <li>• 96 - Deck Rail Spindles</li> <li>• Assorted Wooden Cabinets</li> <li>• 16 - 3x6 Plyco Windows (Used)</li> <li>• 4 - 3x4 Plyco Windows (Used)</li> <li>• 10-Wheeler Load Lumber</li> <li>• 10-Wheeler Load Doors &amp; Misc</li> <li>• Used Vanities</li> <li>• Large Lot of House Doors</li> <li>• New 40-Gallon Water Heater, Electric</li> <li>• Electric House Furnace</li> <li>• New &amp; Used Carpet Rolls</li> </ul> |
|---|--|--|

**AUCTION NOTES:** Saturday, we will be selling items for Opal O'Donnell of Cole Camp, MO. These antiques and household items were very well taken care of. This is an outstanding collection with rare and unusual items. Don't miss this sale! *Wilmer*

For more photos and information, see [auctionzip.com](http://auctionzip.com)

Show-Me Auction Center Owners:  
**WILMER & ANNIE HOOVER**  
 573-378-4908

Auctioneers:  
**Col. Doug Dieckman - 660-287-1962**  
**Col. Tony Stephens**

For Information, Call  
**Earl Ray Zimmerman**  
 573-378-4335

Not responsible for accidents. TERMS: Cash or Check with Proper I.D. • All statements made date of sale take precedence over printed material.



# AUCTION

**SATURDAY, AUGUST 31, 2019 • 10 A.M.**

**LOCATION:** 3183 Hwy MM, Mtn. Grove, MO 65711

**DIRECTIONS:** Off 4 lane Hwy 60, take MM Hwy at Dunn (Wehr Motor exit), go north 1.5 miles to auction. Watch for Rick Dixon auction signs day of auction. Visit us on the web at [www.rickdixonauctions.com](http://www.rickdixonauctions.com)

## • TRUCK • 4 WHEELER • MOWER • TILLER •

• 1999 Dodge 3/4 ton pickup diesel auto 145XXX miles, runs good • Honda Foreman ES 4 wheeler • Husqvarna YTH22V42 riding mower, 22 hp, 42" cut, 110 hrs, like new • Craftsman 208 cc 18" garden tiller •

## • GUNS •

• Colt 1911 45ACP 70 series pistol • Marlin 22 cal auto rifle • Stevens 12 ga pump (self-defense) • Savage Axis 308 cal rifle w/scope • Charles Dailey 12 ga auto 3.5 mag shotgun • Ruger SR40 40 cal pistol in box • Beretta mod 21A 22 cal pistol in box •

## • FURNITURE • ANTIQUES • HOUSEHOLD •

• oak dining table w/6 chairs • coffee table & end tables • leather couch • leather double recliner • wall pictures • elec lamps • dishes, pots & pans • kitchen utensils • bedding • (2) oak bar stools • wicker back rocker • quilt rack • 6-gun gun cabinet • queen-size bed, complete • antique chest of

drawers • potted plants • chest of drawers • wicker bottom chair • Singer sewing machine in cabinet • Brother sewing machine • fruit jars • vacuum • Citation 15 cu ft deep freeze • pressure cooker •

## • TOOLS • SADDLES • OUTDOOR ITEMS •

• (2) push lawnmowers • sleeping bags • exercise bike • lawn chairs • 2-wheel trailer • used barn tin • stainless steel milk tank • hay rake for scrap • 3 pt grader blade • 3 pt plow • alum ext ladder • live trap • old tractor radiator • 2-dog dog box • trash cans • alum loading ramps • fishing items & tackle box • 5 gal buckets • fish cooker • jigs • minnow trap • lots of garden hose • antifreeze • oil • elec power tools • wheelbarrow • mechanics tools • floor jack • air tank • 20 lb propane tank • elec fan • MS310 Stihl chainsaw • trolling motor • elec sprayer, fits on 4 wheeler • (2) high back saddles • garage door opener • hand & garden tools • hyd cylinder • coolers • Brinkman 10 gal air compressor • Lincoln 180 amp welder • (2) battery chargers • cattle panels • used lumber • magic heat for wood stove • park bench • metal frame porch swing • Brinkman gas BBQ grill • dog house •

**Ilene and the late Norris Woods, Owner**

**AUCTIONEERS NOTE:** Ilene has sold her property and will sell the above quality, well-cared for items. We look forward to seeing you at the auction, and we always appreciate your business. Thanks, *Rick*

**TERMS:** Cash or good check. Major credit cards accepted with 5% convenience fee. Driver's license or picture identification required to obtain bid number, which must match check. Nothing loaded or removed until paid for, and everything sells where is, as is. Not responsible for accidents, lost, stolen or broken items. List subject to additions or deletions. Nothing sold before auction; please do not ask. Auction day announcements take precedence over all previous advertisements.



**Rick Dixon**  
Auction Service, LLC

**Rick 417-967-6604**  
**Josh 417-217-9627**  
[www.rickdixonauctions.com](http://www.rickdixonauctions.com)

# AUCTION

**TUESDAY, SEPT. 10, 2019 • 10 A.M.**

**LOCATION:** 1003 Cedar Ridge, Houston, MO 65483

**DIRECTIONS:** Off US Hwy 63 in Houston MO, take Indian Creek Road (across from Miller's Grill), go 1/4 mile to Cleveland Rd, turn right, go 1 block to Cedar Ridge, turn right to auction. Watch for Rick Dixon auction signs day of auction. Visit us on the web at [www.rickdixonauctions.com](http://www.rickdixonauctions.com)

## • ANTIQUES • HOUSEHOLD •

• painted circular saw • 3 blue couches, incl 2 hide-a-beds • blue arm chair • 2 marble-topped end tables • mini 6-leg library table • elec floor lamps • old kerosene lamps • fern stands • carved oak dining table with 6 chairs, matching hutch, sideboard and 5-gun gun cabinet • lots of Christmas items • handmade canes • set of Old Chicago cutlery knives • several small footstools • set of Rogers Remembrance silverware in box • 2 oak bar stools • humidior • wooden cheese boxes • marble-topped table made out of Singer treadle sewing machine • antique coffee grinder • several crocks, various sizes • antique kitchen utensils - some red handled • Western stoneware • Sharp microwave • oak microwave cabinet • lots of cookbooks, some old & local • folk art breadbox & matching recipe box • drinking glasses, cups, mugs • glass snack plates • linens - doilies, tablecloths, dresser scarves, afghans • lots of elec kitchen appliances • Amana washer & elec dryer, very good condition • lots of baskets, incl. Longaberger • area rugs • antique oak glass claw foot table • round table w/4 chairs • glider rocker • rocking chair • recliner • several end tables & small tables - nice • filing cabinets • artwork display easel • cards/dominos/rule books • silver teapot, pitcher & tray • Louisville Slugger coat hanger • RCA cabinet stereo w/turntable & radio • cowbells, horse & boot figurines • curved glass china cabinet • Prince Albert wrappers • baking pans, pots & pans • folding chairs • antique china cabinet • vacuum • small roll-top desk • metal bookshelves • folk art side table & school box • daybed w/trundle • computer desk • office chair • elec fans • books • Dell computer • ClearView 500 • old marbles • 4 piece oak queen-size bedroom suite, nice • luggage • brass quilt rack • antique lamps • antique oak washstand • folk art bench • quilt racks • quilts, some hand-stitched • sewing chair • 4 piece pine queen-sized bedroom suite • costume jewelry • jewelry cabinet, new • Sanyo TVs • towel & coat racks • small antique spinning wheel, complete

• metal cabinet • metal coat rack • metal shelves • fruit jars • large metal pots • old Singer sewing machine in case • old spurs & powder horns • antique wooden horse w/vise • Singer sewing machine in cabinet • lots of craft, quilting, sewing & painting supplies • picture frames • Capitol phonograph box • cedar chest • wooden sewing table • craft table • round card table • lambskin rug • Texas County books • metal cabinet • Whirlpool 16 cu ft upright deep freeze • furniture dolly • 2 old metal chairs • baby blanket box • wheelchair • walkers, canes & shower chair • showbox • elec cords • cast iron tea kettle • paper roller • walnut cracker • 2 antique kitchen chairs • painting easels • garden tools • antique ironing board •

## • COLLECTIBLES • GUNS • COINS •

• Lots of glassware: Fenton, lead crystal, cut glass, alabaster, milk, delft, Wedgwood, carnival, Nippon, cobalt blue, pink & green depression, goofus glass, Fire King, Shawnee pottery • china: service for 12 of Noritake Ranier pattern and service for 6 of Meito Ivory • antique stenographer machine & book • old violin, possibly handmade • artwork: several pieces selling, incl. some by painted by the owner • American Flyer electric train set from the 1950's - all there with cars and box • Edison last patent date 1893 mod H10339 phonograph with music cylinders • extra phonograph horn • Marlin mod 89C 22 cal long rifle • Winchester mod 12 16 ga • Marlin mod 81-DL 22 cal shot-long-long rifle • Marlin mod 336 30-30 w/Weaver scope, approx. 1960s • Stevens crack shot 22 cal rifle • Browning A5 12 ga auto shotgun • old Army rifle (we don't know - come check it out) • 13 wheat pennies in covers • Eisenhower dollars • Liberty and Indian head nickels • Susan B Anthony dollars • \$2 bills • Sacagawea dollar • quarters •

## • REAL ESTATE •



• 3 bedroom, 3.5 bath split level home. Brick front, well-kept, on a large lot with mature trees and landscaping. This home has tons of room for everyone, with an attached garage. It is move-in ready, and will make a great home for your family! **REAL ESTATE TERMS:** 10%

down day of auction, balance due upon closing, to close within 30 days. Taxes prorated, closing costs paid for by buyer. Property sells with owner confirmation, and with no contingencies of any kind.

**OPEN HOUSE: Sunday August 25, 2019 and Sunday September 1, 2019 - from 1 to 2 pm on both dates.**

**Helen Laffoon, Owner**

**AUCTIONEERS NOTE:** This is an opportunity to purchase a forever home, ready to move-in and call yours! Helen lived by herself and kept her property and possessions in great condition. She is now 102 years old, and has recently moved to the nursing home. The home is spacious, located on a quiet cul-de-sac, and is well-constructed. Come ready to purchase, with your finances in order! Thanks for your attendance, and we always appreciate your business, *Rick*

**For Terms visit [www.rickdixonauctions.com](http://www.rickdixonauctions.com)**



**Rick Dixon**  
Auction Service, LLC

**Rick 417-967-6604**  
**Josh 417-217-9627**  
[www.rickdixonauctions.com](http://www.rickdixonauctions.com)





**LUCAS**

# PRO PULLING LEAGUE

**SEPT 13-14**



GATES OPEN AT 4PM | PULLING AT 7PM

ADULTS (16+) **SEPT 13 \$20 / SEPT 14 \$25** | YOUTH (6-15) **SEPT 13 \$5 / SEPT 14 \$10**  
 SENIORS (62+)/MILITARY **SEPT 13 \$17 / SEPT 14 \$22** | KIDS (5 AND UNDER) **FREE**  
 FAMILY PASS **SEPT 13 \$45 / SEPT 14 \$60**

FOR ADVANCE TICKETS VISIT [LucasOilSpeedway.com](http://LucasOilSpeedway.com) | 417.282.5984







**LUCAS OIL**

# PULLING DONALS

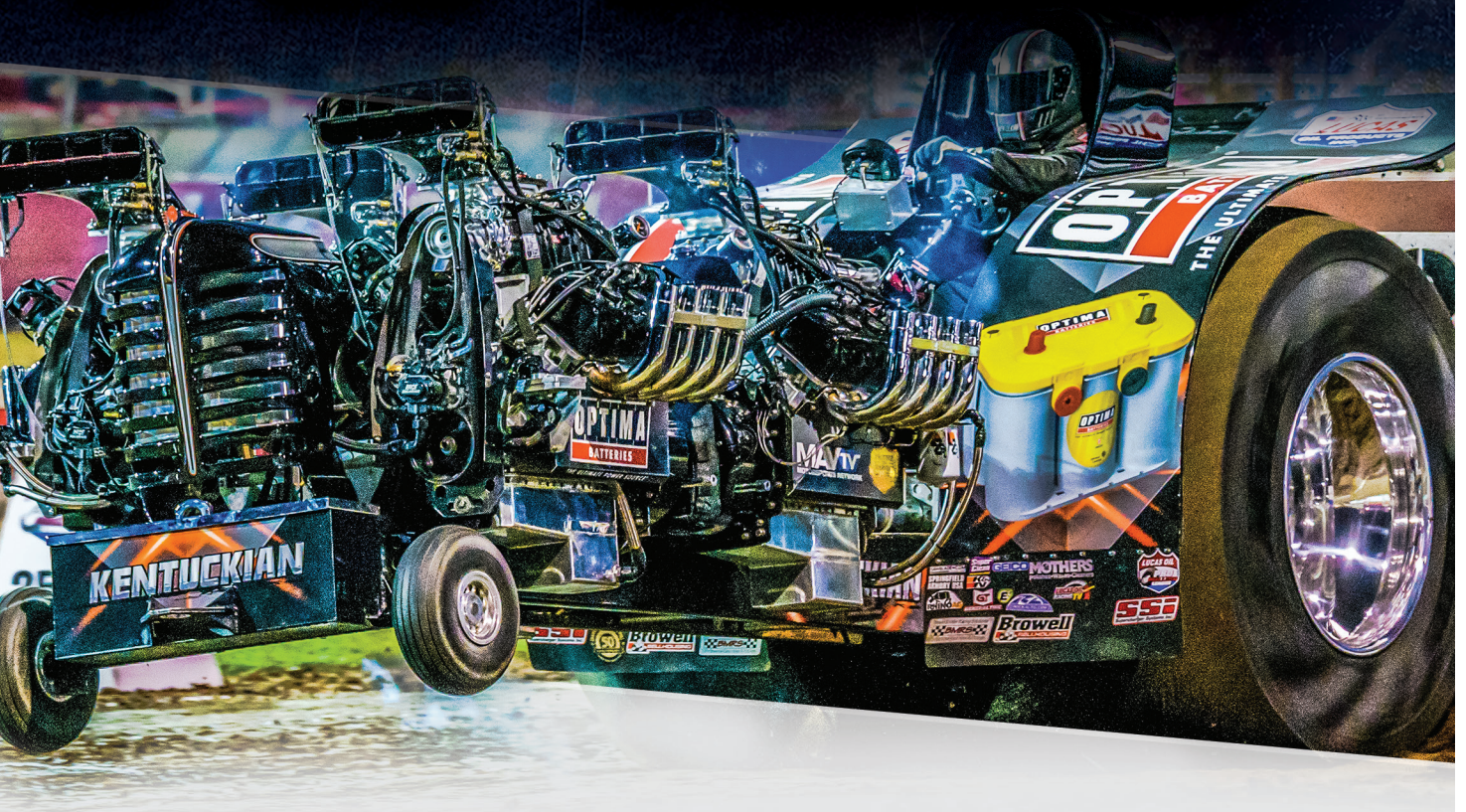



# LARRY DRENON AUCTION

## FARM AUCTION

### 31769 Hwy U • Sedalia, Mo

As we have sold our home and moving, we will sell the following at auction located from Sedalia, south on 65 Hwy approx. 8 miles to Hwy V, then 2 miles east (left) on Hwy V to Hwy U, then 2 1/2 miles north (left) on U to sale on

## LABOR DAY MONDAY SEPT. 2<sup>ND</sup>, 10 AM



### TRACTORS

John Deere 420 tractor, power steering, dual hydraulics, Like new rubber, directional reverse, rare, good cond; Massey 2135 Industrial tractor, dual hydraulics, w/loader; 6' Blade fits Massey tractor; Front tires and wheels for tractor; 4 IHC wheelers

### PICKUP

1999 Chevy Silverado 1500LS, ext. cab, auto, only 128k miles

### TRAILERS

6 1/2' X 16' tandem axle flatbed trailer w/ treated tongue and groove bed; 7'X10' flatbed trailer, single axle, tilt bed; 6'x7' hydraulic bed trailer

### CAMPING TRAILER

14' Self-contained camping trailer, AC

### GUNS

Remington 1100 Wingmaster 12 ga. trap, 2 3/4", rib barrel; Remington 870 20 ga 2 3/4-3"; Winchester 30-30; Browning Citori 12 ga o/u, 2 3/4", 28" barrel, w/ full set skeet, modified, improved, full chokes; Revelation 22 model 120 LR, bolt; Savage model 110 30-06 w/ var 4x16 scope; Lot ammo and gun accessories

### FARM

18" auger bit; 6' Box blade; 2 pt IH fast hitch; Loader frame w/3 1/2' bucket; 100 gal tank on wheeled cart; Swivel grader blade on frame; 3 pt 8' Homemade Pasture renovator; Chassis off a fertilizer wagon; Homemade wood splitter

### SHOP TOOLS AND EQUIPMENT

Coffing 1 ton chain hoist on portable 10x10' A-frame; Waterloo 19 drawer tool cabinet; Boice Crane 6" jointer/planer; Jet hor/vert band saw \* Clarke metal cutting circular saw, in case;

Craftsman radial arm saw; Rockwell Contractors model 10 table saw; Small compressor, 5 hp B&S engine; Metal band saw; Proteam HD 12 spd drill press, on metal bench, 3/4 hp; Chicago 12 spd drill press; Master Mechanic wood chop saw; Makita chop saw; Power Tool chainsaw sharpener; Craftsman 6hp air compressor, 30 gal 150psi; Lincoln Electric welder; Double wheel grinder on stand; 1 1/2 ton Coffing hoist; Clausing drill press on stand; Craftsman 3/8" benchtop drill press; Penncraft 4" jointer; C- Clamps, vice clamps, etc; Buffalo 1/2 hp bench top grinder; Lot of box end and open end wrenches; Lot of boomers, log chains, come-a-longs, etc; Palm sanders, other tools; 2- metal shop cabinets, w 18 cubbies, 3 divided shelves; Nut and bolt cabinets; Shop fan; Hydraulic cylinders, ratchet center links; Acetylene torch set, hoses, gauges, on cart; Makita angle grinder; Milwaukee angle grinder; Vises; Air riveter, other air tools; Several metal shelving units; Tire rack; Hand operated winch; Antique fuel container w/pump; Solar charger -copper; Auto creeper w/swivel wheels; Schumacher 2/40 charger; Metal dolly; Craftsman 2 hp pancake air compressor; Several hydraulic pumps and motors; Several tool chests; 6 Unit locker shop cabinet; 36" metal work bench; Wooden work bench w/small vise

### LAWN AND GARDEN

Bad Boy 72" Pro Series ADS 0-turn mower, well maintained, bought new; EXmark LazerZ commercial Trivantage 72" 0-turn mower; Poulan Pro High Wheel push mower; High Wheel push trimmer; Echo CS-490

chainsaw; Stihl MS 250-C chainsaw; Lynxx leaf blower; Shovels, rakes, pitchforks, etc; 14 gal ATV sprayer; Cement mixer on wheels, electric; Push lawnmower for parts; Propane burner

### HOUSEHOLD AND ANTIQUES

Antique platform scales, cast iron and brass; 3 gal stoneware water cooler; Several antique manual corn planters; Antique sewing rocker; Antique cane back and seat chairs; Antique gas lamp with glass shade; Dining table, oak top; 2 drawer metal lateral filing cabinet; 2, 4, & 5 drawer metal filing cabinets; Antique wooden office chair; Mira - Cold and Whirlpool chest type freezers; 2-upholstered office chairs; Mission style oak rocker \* Book shelf unit; 4 blue dining chairs on rollers; Lg wooden desk; Dresser, matching chest and end table; 8 gun cabinet

### METAL AND LUMBER

2- 4x8' sheets of 1/16" thick flat metal; Lot 1 1/2" square metal w/3/16" sidewall, var lengths up to 20'; Several pieces 2" metal tubing; Several pieces of sheet metal; Tongue and Groove treated lumber, some cedar and other lumber

### MISCELLANEOUS

50' Antenna tower; Set of Walter Hagen signed golf clubs in bag; 3 Sets of snow skis; Homemade air powered can crusher; Upholstery fabric and other rolls of fabric; Down sleeping bag; Penntax 35 mm camera & lens, in bag; Slide projector; Camp lanterns; Shot maker, for shotgun shells; 5w-30 Oil; Several tires

*More items too numerous to mention*

**BOB AND MARTY CAMDEN**

Terms: Cash, approved check, credit/debit card (convenience fee applied). Nothing to be removed until settled for. Not responsible for accidents. Statements made day of sale take precedence over printed material. Lunch served



Larry  
660-596-8515

Lacey  
660-723-1104

Laramie  
660-221-4386

660-547-2646



# LARRY DRENON AUCTION

## ESTATE AUCTION

### 403 E. Florence St. • Windsor, Mo

The following will sell from the Estate of Robert O. Barrett located from the 4-way stop on Hwy 52 (Main St.), take Main Street north one block to Florence, then right on Florence to sale on:

## SATURDAY, SEPTEMBER 7<sup>TH</sup>, 10 AM



### GUNS

Taurus .454 (45 mag) hand gun 5-shot double action stainless steel, Leupold scope, Taurus security lock; Winchester Classic Sporter with Boss cal Rem 7 mm mag, Pre-64 claw extractor bolt action/Boss Tuning system w/ Leupold Vari-XII 3x9 50 mm scope; Winchester Classic Sporter with Boss cal 300 Weatherby mag, Pre-64 claw extractor, bolt action/Boss tuning system w/Leupold vari XII 3x9x50mm scope; Uberti 1860 Henry model 45 long Colt lever action repeater, brass receiver, octagon/ramp peep sight; Colt semi-auto CMR-A3 AR15, stainless barrel, Remington .223 w/Red Head 6x24x50 var scope; Remington model 550-1 22 semi-auto w/ Weaver K-1 1x scope; Remington 25-06 bolt action box mag w/Red Head 4x12 var scope; Remington .223 Bolt action box mag, laminated stock w/Nikon 6 1/2 x 20 x 40 mm scope; Remington model 1100 20 ga semi auto, imp cyl choke; Sturm-Ruger model #1 22-250 lever action single shot w/Leupold 6x18 var scope; Sturm Ruger K77-22YMB2, heavy stainless barrel bolt action, box mag, laminated stock w/ Leupold 4x Var scope; Sturm Ruger M 77VT 25-06, heavy stainless barrel, laminated stock w/ Nikon 6 1/2 x 20 x 40 scope; Sturm Ruger Red Label 12 ga dbl o/u, full choke Western Auto 22 bolt action ss



### VIOLINS & PIANO

Antonia Strativarius Cremonen, Germany violin; 1934 J Ward Evans Wallowa, Org violin; Acrosonic Baldwin piano

### FURNITURE

1928 Walnut dresser; 1928 Mahogany chest; Dining table, 6 chairs, matching china hutch and buffet; Tea cart, MO Black walnut; Rocker, MO Native walnut; Brass plate bed, queen size; Lamp table, MO wild cherry; Blanket chest, walnut; Sewing rocker, black; Jewelry cabinet; Handmade 33" round walnut kitchen table; Cabinet w/ glass front door for big screen tv; 3 Curve

leg end tables; 4 Mahogany dining chairs

### FRETWORK DÉCOR

Several Fretwork framed pictures; Fretwork ferris wheel; Fretwork Emporer's cab; Fretwork baskets, owls, other items

### HOUSEHOLD

Samsung 46" tv; Singer sewing machine in walnut cabinet; Walnut sewing case; 2 Swivel rockers, beige; Kitchenade mixer, other small kitchen appliances; Linens, blankets, etc; Tappan microwave

### ANTIQUES AND COLLECTIBLES

Antique mantle clock, William Gilbert Clock Co; Antique mantle clock w/ cast iron case; Antique Sessions mantle clock; Antique Bavaria #12803 12 place setting w/ extra pieces; Mini cast iron cannons w/brass barrels, c 1960's, from Gettysburg VA museum; Pilgrim sterling silver tea set; Id vinyl records; 1951 Franciscan Ivy pattern dishes; Several old books; 2- 1928 Japan vases; Onyx elephant 8 Lefton and other hand painted pitchers; Peabody beer mug, 1985 award set; Crystal vase; Antique Mason granite door stop 8 1800's fan vases, blue and amber glass; Ivory book ends; Reel to reel 8mm slide projector; Furio Christmas dishes, made in Italy; 1800's China, GB369; 1800's Hand painted bowls

### HANDICAP CHAIR LIFTS & OTHER ITEMS

2 Chair lifts, 6 & 10'; Shop Rider handicap scooter

### FISHING

Minnkota and Tracker trolling motors; Old wood plugs; Lots of jigs; Lot of parts to make lures; feathers, corks, hooks, deer hair, wire, etc; Lead smelting pot; Sinkers molds and lead

### TOOLS

Craftsman 10" table saw, 5 hp motor; Anchor jig system w/sliding extension; Hitachi miter saw; Makita 14" chop saw;

Craftsman 6" joiner; Duracraft 16 spd drill press; Ryobi 10" surface planer; Router, for spiral work; 5' Band saw, cast iron, 27" throat, #1336; High Eff. JDS Air-Tech 2000 air filtration system; Router table/work bench, 8' x 4'; Shop vacs; Welding hoods; Wheel grinder on stand; Magnifying shop lights; Screws, nuts, bolts, etc; Small hand tools; Electric motors; 20 & 30' aluminum extension ladders; Fiberglass ladder; 8' Fiberglass ladder; Acetylene hoses

### LAWN AND GARDEN

Sears 6 hp grinder/shredder; 6" Mini tiller; Stihl F556RC weed trimmer, straight shaft; Stihl BG55 blower; Echo GT 225 curve shaft weed trimmer; Kohler Power Pro 5000 w, needs ignition; Garden buggy; Electric chainsaw; Stihl 028 WB chainsaw; Electric hedge trimmer; 4' Lawn sweep; Husuvarna 30" snow blower, self-propelled; Wheelbarrow

### LUMBER

Lot Mahogany veneer, came from MKT Railroad pullman cars; Lot MO walnut, 12" x 2" x 16', 30" x 3" x 16'; Lot Mo Cherry, pecan, and maple

### MISC.

Car Carry-all, fits 2' receiver; Vision Fitness exercbike; Lot of arts and craft items

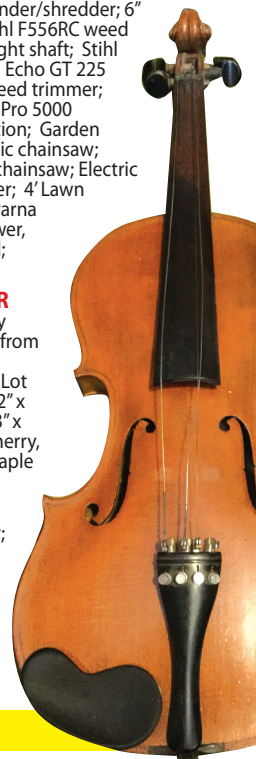

Note: Mr. Barrett was a wood craftsman, he made most of the furniture on this auction, plus the beautiful, unique fretwork items. We will be running two rings, so bring a friend and plan to be with us on this fine auction.

**FLORENCE (MRS. ROBERT O.) BARRETT**

**Terms:** Cash, approved check, credit/debit card (convenience fee applied) Nothing to be removed until settled for. Not responsible for any accidents. Statements made day of sale take precedence over printed material. Lunch served

www.drenonauction.com  
**LARRY DRENON AUCTION**



Larry  
660-596-8515

Lacey  
660-723-1104

Laramie  
660-221-4386

**660-547-2646**

# R&R AUCTION SERVICE

## September is Sizzlin' with spectacular auctions from R&R Auction Service.

**HERE IS JUST  
A SAMPLE OF 4!**

**ONLINE ONLY! Now Through  
September 8<sup>th</sup>**

Large estate collection of Toby mugs, Van Halen autographed 10" souvenir guitar pick, vintage child's plastic accordion still in box.



**Bid now at  
www.rrauctionservice.com**

**SATURDAY September 7<sup>th</sup> • 10am  
52 Lace Loop., Conway, MO**

Large Auction with lots of Iron lawn decor, large amount of quality tools, Kawasaki Mule 2015 610XG 4wd 245 hours, Gravely 300 series 60" cut mower, 2004 Homier's Farm Pro 2425 4wd tractor w/front end loader, Large box trailer and lots more.

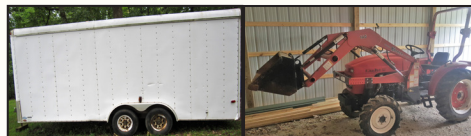

**FRIDAY NIGHT September 6<sup>th</sup> • 6pm  
R&R Auction House, 1644 South Ash St., Buffalo, MO.**

We have everything from roofing hammers to a hammered dulcimer and Presidential Silver Coins to vintage Silvertone instruments. From 3 partial estates we will be selling quality tools, a very large amount of musical instruments, two .22 rifles, commercial automatic Massage chairs, 1995 Ford F250, 1985 Buick Riviera, bee keeper suits and so much more.



**SATURDAY September 14<sup>th</sup> • 12pm  
110 West Missouri St., Buffalo, MO**

1 Business + 2 Historic Houses = A Fantastic Auction. Selling merchandise from Paw Paw's Hand Me Downs store including lots of vintage and antique items, furniture, collectibles and more.



**View all auctions online when you visit our website [www.rrauctionservice.com](http://www.rrauctionservice.com) and watch future weekly traders for full listings.**

**TERMS:** Cash, check, or credit card with proper I.D. nothing removed until settled for A 3% fee will be added to credit card purchases. Not responsible for errors in listing. Any announcement made sale night will take precedence over any printed matter. **Note:** Service will take every precaution to prevent accidents, but will not be responsible should any occur.

**For more information contact Professional Auctioneer Russ Weeks  
at 417-576-7357 or check out [www.rrauctionservice.com](http://www.rrauctionservice.com)**



Serving this area's auction needs since 1997 with honesty and professionalism.  
[www.rrauctionservice.com](http://www.rrauctionservice.com)  
**(417) 576-7357 or  
(417) 345-4140**



**CAGA  
CERTIFIED  
APPRAISER**



# Public Auction

**Directions:** From 65 hwy & I-70 intersection (Marshall Jct.) go South on 65 hwy 8 miles to Hughesville Rd. turn Right (West) on Hughesville Rd. to Auction on Right. Watch for signs on sale day.

**24683 Hughesville Rd.  
Hughesville Mo. 65334**

**As we are selling our home, we will sell the following at public Auction on:**

**Saturday, September 7, 2019 • 10:00am**

## EQUIPMENT & TOOLS

2009 Polaris Razor 383 hrs. extra set wheels  
Land Pride ZT60 zero turn mower 60" cut 25hp.  
1963 John Deere 3020 diesel w/JD loader (new back tires)  
King Kutter 7' 3pt. brush hog  
12' bumper hitch stock trailer  
16' tandem axle bumper hitch trailer

Post hole digger, Pickup bed trailer, horse drawn 2 row planter & cultivator  
Stihl MS230 chain saw, Husqvarna 435 chain saw, Troy Bilt "Super Bronco" rear tine tiller  
25 gal. pull type weed sprayer, Craftsman edger, Biro model 33 meat band saw, 110lb sand blaster  
Large safe 67" x 41" x 28", Craftsman roll around tool box



## HOUSEHOLD, ANTIQUES & MISC.

5 pc. King size bedroom set, Bombay 3 drawer chest, 4 – padded bar stools w/back,  
2 – over stuffed upholstered recliners, 4 – pc. metal & slate coffee and end table set w/sofa table  
marble top hall tree, china hutch, jewelry armoire, Lladro table lamp, Hand painted hurricane lamp  
antique bed (newer 3/4 mattress) w/ gentleman's dresser, "Ball Hog" hog oiler, cast iron dinner bell

Montgomery Ward "Zephyrator" cream separator, Antique oak mirrored dresser, vintage porch glider  
Farm house enamel top expandable table, Treadle sewing machine, antique cattle de-horners  
lg Jack Daniels oak barrel (marked), horse collar and hames, old drop leaf table, steamer trunk  
Violin w/case, Trombone w/case, flute w/case, bugle w/case, clarinet w/case, 6 pc. expanded metal patio set

## Many More Items Too Numerous to Mention

**Auctioneer Note:** This is an extremely nice Auction you will NOT be disappointed! *Concessions provided by the sweet ole gals.*

**RICH & DAWN DULANEY**



# JOHNSON ~ BAY ~ AUCTION SERVICE



• Farm • Antiques • Livestock  
• Real Estate • Household • General

Third Generation  
Family Tradition  
Since 1942

Russell "Rusty" Johnson  
660-221-4067

Phillip Yoder  
660-723-3389

For Full Listing, Pictures and Details—[www.auctionzip.com](http://www.auctionzip.com) (ID# 20300)



# REAL ESTATE & PERSONAL PROPERTY AUCTION

## SATURDAY, AUGUST 31, 2019 @ 9:00 AM

### 200 Bear Cub Ct • Highlandville, Mo 65669

**DIRECTIONS:** From James River Go South on Campbell/ US Highway 160 East/ MO 13 S exit toward Nixa, turn right on V Highway, turn right onto Montague Rd, Turn left onto Bear Ridge, right onto Bear Cub Ct to auction.

## REAL ESTATE

This home has approx. 3025 sq ft.+/- of living space with 4 bedrooms, 3 baths, open, kitchen-dining room, gas fireplace, finished walkout basement, central heat & air, ceiling fans, attic fan, 2 car garage, new roof, septic, shared well, deck to relax and enjoy the beautiful view that the home has to offer and is nestled on 3 acres in a cul-de-sac.

**Legal:** LOT 6 BEAR RIDGE S/D

**Taxes:** \$1424.36

**Terms:** 10% DOWN DAY OF AUCTION WITH BALANCE DUE AT CLOSING. POSSESSION AT CLOSING WITH CLOSING IN 45 DAYS OR LESS OF AUCTION DATE.

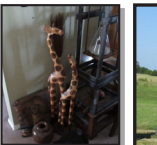
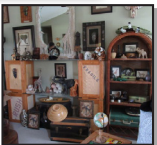
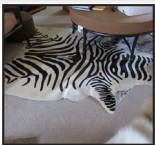
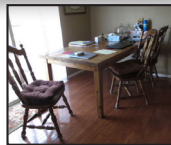

**INVENTORY LIST:** 2003 Ford F-150 XLT; Triton V8 pick up truck extended cab long bed rebuilt engine good tires and a ladder rack 264k miles ; Toro 6.75 hp 22" cut push mower ; Numerous hand tools; tool cabinets; Steampunk Clock; Household decor; Baskets; Ladders ; Stainless steel racking; Lumber; Makita Table Saw; Extension cords; Propane tanks multiple; Harvest table; out dura 5 pc living room set metal frame; Large brass animals; Record albums ; African decor; Wicker shelf; Wood crates; old trunks; Wall decor; Safari decor; Queen size bed; Bookcase desk; Mirrors; Large oak hand made 16 drawer dresser; Multiple framed art; Queen size oak unique cabinet headboard and side cabinets; Coca Cola lamp; Large camel back trunk hand painted; Recliner couch electric; Small collectibles nick nacks; Room heater; Side tables; Lamps; Lighted China cabinet glass shelves; Game of thrones unique large chest set; CSI Miami original blueprint set designs in black storage boxes; Metal decorative rack 3 shelf; Movie posters overboard and love never dies Dracula ; Sword ; Oak Sofa table; Oak dresser; Large amount of framed abstract art; GE Freezer white; and more **AND MORE!**

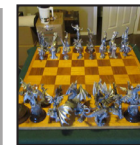
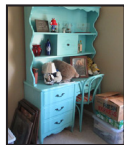
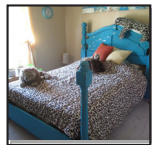

FOR MORE INFORMATION GO TO [WWW.EASTERLYAUCTIONCO.COM](http://WWW.EASTERLYAUCTIONCO.COM) OR CALL EASTERLY'S AT 417-833-9494

**EASTERLY AUCTION CO.**

Go to [www.EasterlyAuction.com](http://www.EasterlyAuction.com)



auctionzip.com  
ID#14770

**Mike Easterly Auctioneer**  
417-833-9494

Not Responsible for accidents or theft.

For more information call: Easterly Auction Company, Springfield, MO.

Auction Terms: Bank Letter Of Credit Required.

Visa, Mastercard, Cash, Cashier's check or checks with proper I.D.

Announcements day of sale take precedence over printed material. Auction Notes: Although information is obtained from sources deemed reliable, auctioneer makes no warranty or guarantee expressed or implied.

Buyers should themselves take the opportunity to make their own inspection prior to sale.



# REAL ESTATE & PERSONAL PROPERTY AUCTION

## SATURDAY SEPTEMBER 7, 2019 @ 10:00AM

1717 E Dale St. • Springfield, MO 65803

**DIRECTIONS:** From Kearney and Glenstone Avenue go south on Glenstone, then west on E. Dale St. House will be on the north side of the road.

### REAL ESTATE

This home sits on a double lot and has approx 1656 sq ft with 2+ bedrooms, 1.5 baths, 2 car garage and a fenced in back yard.

**Legal:** BROWN DUGGINS SUB DIV LOT 2 (EX W 20 FT) & LOT 3 & BEG 172 FT N & 335 FT W NECOR PARCE & BURLINGAME ADD W 50 FT 200 FT E 50 FT STO BEG & E 10 FT LOTS 4 & 5 **Taxes:** \$983.02 **Terms:** 10% down day of auction with balance due at closing. Possession at closing with closing within 45 days or less from auction date.

### CALL FOR APPOINTMENT TO VIEW PROPERTY



**INVENTORY LIST:** RCA Victrola, radio and phonograph combination, with original paperwork, Antique Singer Sewing Machine, Metal bud light advertising sign, Lots of puzzles some are new in the box, Miscellaneous collectibles, Camel advertising Displays, Doral advertising



Display, Camel cigarette counter display unique, Childs wood sled, Lamp, Silverware, Refrigerator, Whirlpool, double door, Miscellaneous Kitchen wares, Frigidaire Electric stove, Lots of collectible Avon bottles, Quilts, Indian art signed, Wood wash stand, Maytag washer and dryer bravo xl newer, John Deere EZ track Zero turn, 42", Harley-Davidson Motorcycle, 1200cc, Ultima, Electra Glide Classic 1977, Oak roll top desk, Toro push mower, Leather riding gear, Raybestos brake sign, Multiple metal signs, Large wood work bench, American REO vise, Hand tools multiple, Car creeper, Hotpoint refrigerator, Metal Bud Light sign, Campbell



Hosfield air compressor, Yard machine push mower, 6.75 hp Briggs & Stratton, Mountain dew cooler, Hydraulic transmission jack, MTD yard machine shredder, Search cooler, Metal thermos cooler with tray, Century battery charger, Century battery charger center sign, Bicycles, Antique garden plow, Pep Boys water pump sign, Pro line 10 W 30 motor oil plastic sign, Briggs & Stratton 5550 W generator, Plastic deck box, Red dog cooler, Aluminum extension ladder, Four person hot tub, 16 x 20 Storage Building with loft, Miscellaneous household items, Coca Cola signs, Flower pots, outdoor furniture, Wind chimes, **AND MORE!**

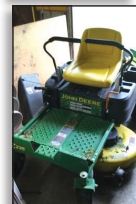

FOR MORE INFORMATION GO TO [WWW.EASTERLYAUCTIONCO.COM](http://WWW.EASTERLYAUCTIONCO.COM) OR CALL EASTERLY'S AT 417-833-9494



Go to [www.EasterlyAuction.com](http://www.EasterlyAuction.com)



auctionzip.com  
ID#14770

**Mike Easterly Auctioneer**  
417-833-9494

Not Responsible for accidents or theft.  
For more information call: Easterly Auction Company, Springfield, MO.  
Auction Terms: Bank Letter Of Credit Required.

Visa, Mastercard, Cash, Cashier's check or checks with proper I.D.  
Announcements day of sale take precedence over printed material. Auction Notes: Although information is obtained from sources deemed reliable, auctioneer makes no warranty or guarantee expressed or implied. Buyers should themselves take the opportunity to make their own inspection prior to sale.

**BUFFALO LIVESTOCK MARKET LLC**  
 276 Hwy 32 West  
 Buffalo, Missouri



**August 24<sup>th</sup>, 2019**

**Receipts: 735 Head**

Feeders Steady. Cows Steady

**Representative Steers**

- 300-400 @ 165.00 to 184.00
- 400-500 @ 152.00 to 170.00
- 500-600 @ 143.00 to 160.00
- 600-700 @ 143.00 to 149.00
- 700-800 @ 134.00 to 140.00
- 800-900 @ 129.00 to 130.00
- 900-990 @ 127.00 to 132.00

**Representative Heifers**

- 300-400 @ 130.00 to 151.00
- 400-500 @ 131.00 to 142.00
- 500-600 @ 130.00 to 135.00
- 600-700 @ 128.00 to 140.00
- 700-800 @ 125.00 to 135.00

**Feeder Bulls**

- 400-500 @ 150.00 to 172.00
- 500-600 @ 130.00 to 145.00
- 600-700 @ 120.00 to 135.00
- 700-800 @ 112.00 to 127.00

**Bred Cows**

SAT.

Bred Cows 800.00 to 1075.00

**TUES. SPECIAL COW SALE**

Bred Cows 4 to 6 yrs 2p & 3p

\$1050.00 to 1400.00

Cow Calfs \$1000.00 to 1495.00

**Slaughter Cows**

Breakers 60.00 to 66.00

Boners 53.00 to 64.00

Cutters 50.00 to 55.00

XThin 50.00 Down

**Slaughter Bulls**

High Dressing 90.00 to 99.50

Med. Dressing 82.00 to 88.00

Low Dressing 72.00 to 76.00

**NEXT PREVAC SALE**

SEPTEMBER 14 CALL TO COSIGN

**SHEEP & GOAT SALE**

4TH TUESDAY MONTHLY 6:00PM

**MON-WED MARKET REPORT**

Listen to KJEL 103.7FM • Lebanon or KYOO 99FM • Bolivar

**VIEW OUR SALES AT CATTLEUSA.COM**

**CALL FOR TRUCKING OR ON-FARM VISIT**

Lyle Caselman • Owner-Manager

417-345-7876 • mobile 417-533-2944

Leon Caselman • Owner

417-345-4514 • mobile • 417-588-6185

Howard Miller • Owner 417-345-8122

**ANNUAL LABOR DAY AUCTION**

**MONDAY, SEPTEMBER 2, 2019**

**9:00 A.M.**

THE MOFFAT CENTER, LINN, MO

**Directions:** From Linn, take Hwy. 50 west 1 1/2 mi. to Co. Rd. 604, turn left & go 1 mile to building on right, or from Jeff City, take Hwy. 50 east approx. 18 mi. & turn right on Co. Rd. 60

**\*ANTIQUES & COLLECTIBLES\***

Walnut Knock Down Wardrobe; Walnut Jelly Cabinet; 3 Pc Marble Top Bedroom Set; Oak Curved Glass China Cabinet; 8 Ft Oak Country Store Display Case; Antique & Modern Furniture; Over 200 Miniature Oil Lamps; Aladdin Lamps Including Cobalt Blue Lincoln Drape, 2 Ruby Lincoln Drape Short & Tall; Aladdin Lamp Parts, Lamp Globes & Chimneys; Bracket Lamps; Approximately 50 Oil Lamps; Over 100 Pcs Cast Iron Mostly Griswold Including Griswold #14, #4, #8, #9 Skillets, Dutch Ovens, Lids, Wagner #2; Bottle & Jar Collection Including 4 Midgets, 2 Qt & 1 Qt Amber, Lightning, Amber Atlas, Dated; Crocks; Jugs; Granite Ware; 20+ Quilts; Advertising Signs Including Tin Griesedieck Bros, Kist Beverages, Falstaf, 7Up, Quicky, Tehels Hi Boy, Squirt, Orange Nesbitt's & many others; Old Christmas Decor; Old Clocks; Singer Feather Light Sewing Machine; Beer Lights; Guitars; Coca Cola Cooler; Wood Rocking Horse

**\*LARGE AMOUNT HOUSEHOLD\***

Sewing; Material; HDTVs; Refrigerator

**\*COINS & CURRENCY\***

Silver Dollars; Silver Eagles; Silver Quarters; Walking Liberty Halves; Other coins & currency not listed.

**\*TOOLS, LAWN & GARDEN \***

5X10 Tilt Bed Trailer; Yard Machine Riding Mower; Lawn Vac; Craftsman Snow Blower L/N; Hand-Garden Tools; Power Tools

**NOTE:** This is just a partial list. Again another very large holiday auction. 2 auction rings all day. Please make plans to attend. See website for photos- Thanks Rick

**TERMS:** Cash or good check with proper identification. All sales are final. Everything sells as is, where is. Proper identification is necessary to obtain a buyer's number. Announcements day of sale supersede all printed material. Lunch on grounds.

**RICHARD MOFFAT AUCTION SERVICE**

708 E. McCarty St., Jefferson City  
 MO 65101 - Business Office

Auctioneers:

Richard Moffat      Matt Michelson  
 573-761-4293      573-680-6188  
 Jefferson City, MO      Jefferson City, MO

The Moffat Center  
 573-897-4004  
 Linn, MO



www.moffatauction.com

**AUCTION**

**Directions:** From I-44 take Exit 150 and head South 250 ft then right on Swindell Dr for 1/4 mile to 26150 Swindell Dr, Richland, MO. Watch for signs.

**SAT. AUG 31**

Starting At 10:00 AM

**SUPER CLEAN HOUSEHOLD**

Near new matching Lay-Z-Boy sofa, loveseat and recliner (6 mos old, the loveseat has never been set on, all with reclining ends!) 5 PC Queen size bedroom suit (6 mos old), 65" curved smart TV (6 mos old), TV credenza, Grandfathers clock, coffee and end tables, full bed, large area rug, 5 pc dinette, bench, washer and dryer, curio cabinet, oak roll top desk, sleeper sofa, small chest freezer, patio rockers, patio chairs, fish cooker, small kitchen appliances, V Qube 100, hutch, canning jars, Christmas decor, candlestick phone

**TRACTORS - BOAT & MORE**

Ford 3000 gas tractor, Ferguson 30 tractor, 16' Wide body alum jon boat with 28 hp Mercury jet motor and trailer, utility trailer, 3 pt bush hog, 3 pt Frontier finish mower, 3 pt landscape blade, John Deere 285 garden tractor, Power Glide 5th wheel hitch, Stihl weed eater, Stihl gas blower, Evinrude outboard motor, power washer, yard roller, yard seeder, garden tiller, 2 bikes, chains, stack tool box, pancake compressor, bench grinder, hand tools, lawn and garden tools, lawn broom, lawn trailer, much much more!

*A fantastic sale of SUPER CLEAN items!*

**MR & MRS DENNIS JENNINGS**

Go to [www.knightauctionservice.com](http://www.knightauctionservice.com) for complete list and pictures!

TERMS: Cash, Approved Check w/ID, Visa or Mastercard. Sale By



**KNIGHT AUCTION SERVICE, LLC**

417-532-7497 Lebanon, MO  
 "Complete Sale Service"

www.knightauctionservice.com



**Callaway Livestock Center, Inc.**  
Kingdom City, MO  
www.CallawayLivestock.com

**SPECIAL COW SALE**  
**THURSDAY NIGHT**  
**SEPT. 5<sup>th</sup>, 2019 AT 6:00PM**

Estimating 600 to 700 head of Bred Cows,  
Cow/Calf Pairs and Breeding Bulls.

**Early Consignments**

- 13 Angus A Bred Hfrs. Bred to L.B.W. A Angus Bull. Pelvic measured, long range, 2 rounds Scour Guard, Bovi Sheild. Weighing 1100 lbs. Sept. 10 for 75 day calving season.
- 15 Blk - Blk W/F Bred Hfrs. Bred to L.B.W. A Angus Bull, Sept. 20 for 45 day calving season. Complete vaccinations.
- 45 Angus Bred Hfrs. Bred to L.B.W. SyGen Angus Bull, Sept. 15 for 70 day calving season, pelvic measured, complete vaccinations, gentle, fancy replacements, weighing 1100 lbs.
- 15 Hereford Bred Hfrs. Bred to L.B.W. Registered Angus Bull. 2 to 2 1/2 yrs. old weighing 1100 lbs. Sept. 15 for 60 day calving season. Fancy set of Red W/F Purebred Horned Hereford Bred Hfrs.
- 27 Blk Bred Hfrs. Bred to L.B.W. Angus Bull. Sept. 10 for 75 day calving season. Complete vaccinations, weighing 1050-1100 lbs.
- 10 Blk - Blk W/F Hfrs. Bred to Angus Bull. 2nd or 3rd period preg.
- 31 Blk - Blk W/F Cows. 4 to 8 yrs. old. 3rd period preg.
- 6 Red Angus Cows. 4 to 8 yrs. old. 3rd period preg.
- 6+6 Blk Cows with calves by side. Calves born in August, complete vaccinations. 3 to 6 yrs. old.
- 10+10 Blk Blk W/F Cows with August calves by side. 3 to 6 yrs. old.
- 4 Blk 1/7 Angus 1/2 Jersey Cows. 3 yrs. old, 2nd period preg., bred Angus.
- 11 Charlois Cross Cows. 3 to 5 yrs. old. 3rd or 2nd period preg. Bred to Angus Bulls. Complete vaccinations.
- 42 Blk - Blk W/F Cows. 3 to 6 yrs. old. 2nd or 3rd period preg. Cows weighing 1100 lbs. plus.
- 22+22 Angus Cows with 300 to 400 lbs. calves by side. 4 to 6 yrs. old. Rebred to Angus Bull, complete vaccinations.
- 38 Angus Cows. 4 to 6 yrs. old. 3rd period preg. Bred to B1 Simmental Bulls. Sept. 15 for 75 day calving season.
- 10 Angus Cows. 3 yrs. old. Oct. 15 for 75 day calving season, bred to Mead Angus Bull.
- 38 Angus Cows. 3 to 5 yrs. old. 3rd period preg., bred to Angus Bulls. Complete vaccinations, Longrange.
- 14 Blk W/F Cows. 3 to 5 yrs. old. 3rd period preg. Bred to Angus Bulls. Complete vaccinations, Longrange.
- 41 Angus Cows. 3 to 5 yrs. old. 2nd period preg., bred to Angus Bull. Complete vaccinations, Longrange.
- 14 Blk W/F Cows. 3 to 5 yrs. old. 2nd period preg., bred to Angus Bull. Complete vaccinations, Longrange.
- 21 Angus Cows. 3 to 5 yrs. old. 1st period preg., bred to Angus Bull. Complete vaccinations, Longrange.

This ad was prepared 2 weeks before sale. Many more expected by sale day. All bulls sell at the start of the sale at 6:00pm.

For more information contact:  
Jack Harrison 573-999-7197

John P. Harrison 573-220-1482 / 573-386-5150  
David Means 573-220-0472/573-642-9753  
Claude Niemeyer 573-324-2942

**CALLAWAY LIVESTOCK CENTER INC.**  
**573-642-7486**



**Horse Sale**

**1st Wednesday of each month**  
**Sept. 4<sup>th</sup>, 2019**

**New Tack will start @ 6:00pm**  
**then Horses to follow**  
**Expecting Several**  
**Head of Horses.**

**All Consignments Welcome**  
**Buyers From All Across the U.S.**

**All Classes of Horses**

For more information or consignments, please call:

Kip: (573) 368-9402

Isaac (417) 327-2355

Denver: (417) 399-2701

Steve: (417) 894-1070

Trucking Available

Restaurant Open @ 5:00 pm

*"Celebrating our 60<sup>th</sup> year"*

**Roberts Bros.**  
**Sale Barn**

1416 E. Hwy. 32 – Bolivar, MO

(417) 326-5815

Like Us On Facebook!

**SALE EVERY SATURDAY @ 10 AM**  
**Hay, Wood, Chickens, Ducks,**  
**Rabbits, Goats, Pigs, Cattle**

**5 EACH #1380999 IBM/LEXMARK CORRECTABLE RIBBON:** \$15/each. Potosi, 573-438-4908.

**JACK RUSSELL RAT TERRIER MIXED PUPPIES:** UPD shots/wormers. 417-754-1174, Dunnegan.

**4 EACH #1337765 IBM LIFT-OFF TAPE:** \$5/each. Potosi, 573-438-4908.

**AKC MINIATURE DACHSHUND PUPPIES:** black/tan, long/short-haired. \$550/females, \$500/males. 417-322-0833. vghise-lene@gmail.com

**HELLING'S**  
**30<sup>th</sup> Fall**  
**Farm Machinery**  
**Consignement Auction**

**3548 Hwy C • Leslie, MO 63056**

**573-484-4183**

**Sunday,**

**Sept. 29<sup>th</sup> • 9:30am**

**Taking Consignments Now**

*Deadline for Sale Bills - Sept. 15th*

**www.hellingsfarmauction.com**

**Email: hellingsfarmauction@yahoo.com**

**or for more information give us a call:**

**Jr. or Deanna 573-484-4183**

**As always, we appreciate your business**  
**Jr. and Deanna**

**MURRAY RIDING MOWER:** Good Tires, Deck etc. needs motor. Only \$195/mower trade. 573-364-7465.

**BRUSHOG 3410 :** 3PT, 10ft, Brush Cutter. \$3,450. 573-765-4406.

**SACAGAWEA GOLDEN DOLLARS:** Face value \$1. Original issue 2000, uncirculated. In rolls of 5. \$30. 417-686-0032, Ava.

**MOSSBERG MODEL-500:** 20 OR 12 gauge pumps. \$200 each. 573-756-1065.

**WHIRLPOOL UNDERCOUNTER DISH-WASHER:** 1 year old, excellent condition, white. \$150. 573-286-8423.

**7.62x54R AMMO:** 7 Boxes of ball, 2 boxes of softpoint. \$90 all or will separate. 573-286-1957.

**CUISINART ELECTRIC PRESSURE COOKER 600 SERIES W/MANUAL:** High/Low Pressure, browns, sautes, simmers. Like new. Used twice. \$75. Conway, 417-718-5347.

**FIFTH WHEEL:** Everest 36', 3 slides, new tires, good condition. \$10,000. 417-296-2463, leave message.

**BEAUTIFUL 40-ACRE FARM:** 30 acres of good pasture, 2 acre lake, stocked w/fish, 2-ponds, drilled well, fenced, barn, septic, deck, no house, 24-cows, 3-bulls, 12-calves. \$221,500 for everything. Must to sell, due to health. Near Poplar Bluff Mo. 573-996-5313.

**RED ANGUS BULL:** 7yrs old. \$2,500. 573-859-3559.

*Over 25 Years In The Livestock Business*

## Cattle Sale

Every Monday at 12:00



**Feeder Calves**  
to sell at 12:00 pm  
**Butcher Cows**  
& **Stock Cows**  
following

### Closed Monday, Sep 2<sup>nd</sup>

### Happy Labor Day!

*Feed & Water Pens Available*  
All Consignments Welcome  
Up Until Sale  
*We Appreciate Your Business!*

## Salem Livestock Auction

Hwy 32 Salem, MO  
Barn - 573-729-8880

Allen Thompson 417-932-4097  Chuck Thompson 417-257-5610	Keith Robertson 314-560-3285  Renee Lauderdale 417-926-2682
--	---

Terms of Sale: Cash or Approved Check!

# KILMER FARM EQUIPMENT CONSIGNMENT AUCTION

## SATURDAY, AUG. 31 • 10 AM

**14769 Cattle Lane,  
Versailles, MO 65084**

*Directions: At the Intersection of Hwy 5  
and Hwy 52 in Versailles, go North on  
Hwy 5 for 1 mile to Cattle Ln then turn Right  
or East and go ¼ mile to Sale Site.*



**TRACTORS, PLANTERS  
AND SPRAYERS,  
CONSTRUCTION EQUIPMENT,  
TRUCKS AND TRAILERS,  
GRAIN CARTS AND WAGONS,  
MANURE SPREADERS, CUTTERS,  
TILLAGE, COMBINE AND HEADS,  
FEED MIXERS, MISC. EQUIPMENT,  
HAY EQUIPMENT,  
SILAGE EQUIPMENT**









## Wheeler

**AUCTIONS & REAL ESTATE**

23101 HWY. 24, PARIS, MO 65275 | 660-327-5890  
WWW.WHEELERAUCTIONS.COM

**2 RINGS MAY RUN  
DAY OF SALE**

### KILMER FARM EQUIPMENT, LLC

14270 Hwy. 52, Versailles, MO 65084  
**(573) 378-6615**

Live Online Bidding  
Powered By: **proxibid**

For more info and photos:  
[www.wheelerauctions.com](http://www.wheelerauctions.com)

**PINK BABY WALKER.** \$10. Pink Bouncer. \$5. Oscillating fan on stand. \$10. 573-265-3645.

**REGISTERED GERMAN SHEPHERD PUPPY:** Male, vet checked, all shots. \$300. 417-741-0265, Hartville, leave message.



## MID MISSOURI STOCKYARDS

### REGULAR SALE EVERY THURSDAY 11AM

SPECIAL STOCK COW SALE SEPTEMBER 7 @ 6PM

For Farm Visits, Market Updates, or Trucking  
Call **Zach Cox 417-777-1320**  
**Dan Romine 573-578-4939**

**Competitive Buyers!**  
**Competitive Commission!**  
**Competitive Market!**

Barn: 417-532-9292 

I-44 • Exit 123 "just outside of Lebanon"  
17505 Route 66, Phillipsburg, MO 65722

For weekly market updates, visit us at  
[www.midmostockyards.com](http://www.midmostockyards.com)

**FEMALE TRI-COLOR WELSCH CORGI:** AKC registered. 1yr old. \$1,200. 417-422-3728.

**8FT OFFSET DISK:** \$2,500. 573-765-4406.

**TWO DEER RIFLES:** Winchester Model 1917, 30.06, Excellent Condition. Made in USA. Asking \$800. Marlin Model 336, 30.06, Pristine Condition. \$400. Rolla, 573-467-1506.

**TORNADO CAME THROUGH:** Most of the shed left needs dismantled and hauled away. No charge. Sunrise Beach. 360-620-8608.

**2004 OPEN RANGE FIFTH WHEEL CAMPER:** 34', all weather, in good condition. \$10,500. Lebanon, 417-718-5520.

**5-1969 CAMARO RALLY WHEELS & TIRES:** W/beauty rings and center caps. \$450. 417-742-1234.

**WANTED, TIMBER TO LOG ON SHARES:** Honest, reliable, references. 417-533-4607, 417-664-1195.

**AKC BLACK GERMAN SHEPHERD PUPPIES:** Shots, dewormer, papers. \$600 OBO. Call or text 417-208-7646.

**WOMEN'S APEX QUALITY GYM SHOES:** White, pink and grey trim. Brand new, reinforced stability plate, cushioned. Paid \$143, \$75 firm. 417-686-0032, Ava

**JOHN DEERE 2630:** Diesel tractor, 70HP, w/145 JD loader. \$8,650. (573)765-4406.

**VILLA HOMES IN ROLLA:** Has NEW and USED Mobile Homes. Call David for info: 573-578-8072.

**MISSOURI BLACK HISTORY BOOK:** Hardback, 255 pages. \$10. Lebanon, 417-532-2045.

**RV ROOF AC:** 13,000 BTU, In box. \$350 OBO, trade 20ga pump. 573-775-2275.

**20HP TORRO:** Zero turn, walk-behind, Hydraulic drive, electric start, 52" cut. \$1,250. 636-239-4124

**JOHN DEERE 567 ROUND BALER:** monitor, kicker, wide pick-up, mega-wide net wrap. \$9,650. 573-765-4406.

**3-VAC CASE TRACTORS:** for parts. 573-732-5582.

**4 12" POLARIS STEEL WHEELS:** \$100. 573-218-9231.



**WEEKLY TRADER, SEPT 5TH ISSUE, HOLIDAY DEADLINE.** Classified Deadline is Friday Aug 30 at Noon. Display ad deadline is Thursday Aug 29 at Noon. Have A Safe Holiday.

**550 OLIVER TRACTOR:** Industrial, low hours. \$4,500. 14-9-24 **Tractor Tire.** \$150. 18x52 **Semi-V Fishing Boat:** 60HP Mariner Jet w/good trailer. \$3,000. **SouthBend metal lathe,** 24" centers, excellent condition. \$2,500. 573-301-2148.

**9 BLACK ANGUS HEIFERS:** \$700/each. 573-714-2012.

**DARDEN PROFESSIONAL TIMBER HARVESTING, BUYING STANDING TIMBER:** Great prices, improve wildlife habitat and improve forest health. State Certified & Fully Insured! 573-247-4808 or 573-739-1122. Salem

**TRACTOR INNER TUBES:** 18.4x28. \$50 pair. 573-821-6071. Freeburg.

**MINIATURE YORKIE PUPPIES.** 573-346-4200.

**JOHN DEERE 435 ROUND BALER:** monitor, kicker, 4x6. \$5,950. 573-765-4406.

**WANTED TO BUY** Your Broken Arrow-heads. A can full to a truckload. Pay cash on spot for any Indian Relics. Richard Brown, 126 Honeysuckle, Eldon, MO. 65026, 573-392-3039.

**CLUB MEMBERS ONLY BARBIE DOLL:** never opened, 1999 Bumblee Gala plus 2 more. All for \$90. 573-689-2490, Bunker.

**POOL TABLES:** Installations, moves, recoverers, repairs, accessories, etc. 573-646-1700.

**RESTORED MODEL BR JOHN DEERE:** New tires. 417-284-3699, Tecumseh.



**Four strong attachments. One sweet deal.**

Buy the L2501DT tractor with a front end loader, Land Pride quick hitch, box blade, plus a rotary mower and you'll get one easy monthly payment. Plus countless jobs well done. Visit us today.



**Kubota**  
Shape your world.

**TRACTOR + ATTACHMENTS \$199\* A MONTH 84 MONTHS**

**EDGELLER AND HARPER FARM EQUIPMENT**

**VISIT US IN TWO LOCATIONS:**

4973 W. US Hwy 160 West Plains, MO <b>417-256-0420</b> 800-766-0420	8665 Outer Road Mtn. Grove, MO <b>417-926-5454</b> 877-926-5458
--	--

KubotaUSA.com  
\*Excludes taxes and fees.  
© Kubota Tractor Corporation, 2019. 0% A.P.R., 20% down, financing for 84 months on purchases of new Kubota L2501DT w/4T tires, LA625 Loader w/60" SB Bucket, Rear Land Pride Quick Hitch, Land Pride 881200 Box Blade and Land Pride RCR1200 Rotary Mower from participating dealers in-stock inventory is available to qualified purchasers through Kubota Credit Corporation USA, subject to credit approval. Example: 84 monthly payments of \$11.99 per \$1,000 financed. Example amount based on sales price of \$30,895. Each dealer sets own price. Prices and payments may vary. Offer expires 8/31/19.



**Freedom to roam is closer than you think.**

With best-in-class acceleration and handling with cargo\*, the new gas-powered Sidekick delivers durability and speed. All the way up to 40 mph. And with a great offer available, tasting freedom just got a whole lot sweeter. Visit us today.



**SIDEKICK**  
Durability meets speed.

**Best-in-Class acceleration and handling with cargo  
40mph • Gas Powered • 2 year/1000 hour warranty**

**Kubota**  
Shape your world.

**\$0 DOWN \$196\*\* A MONTH FOR 72 MONTHS**

**EDGELLER AND HARPER FARM EQUIPMENT**

**VISIT US IN TWO LOCATIONS:**

4973 W. US Hwy 160 West Plains, MO <b>417-256-0420</b> 800-766-0420	8665 Outer Road Mtn. Grove, MO <b>417-926-5454</b> 877-926-5458
--	--

Sidekick.KubotaUSA.com  
\*Claim is based on these models: Polaris Ranger XP 900, John Deere XUV508M & Kawasaki Mule PRO-FXR. The handling comparison was performed on the FSSE SKIPPED course in great conditions. \*\*Excludes taxes and fees. © Kubota Tractor Corporation, 2019. 2.99% A.P.R., 0% down, financing for 72 months on purchases of a new Sidekick model from participating dealers in-stock inventory is available to qualified purchasers through Kubota Credit Corporation USA, subject to credit approval. Example: 72 monthly payments of \$19.99 per \$1,000 financed. Example amount based on sales price of \$12,849. Each dealer sets own price. Prices and payments may vary. Offer expires 8/31/19. This material is for descriptive purposes only. Kubota disclaims all representations and warranties, express or implied, or any liability from the use of this material. For complete warranty, safety and product information, consult your local Kubota dealer. For the complete disclaimer, go to KubotaUSA.com/disclaimer and see the printed disclaimer.

**VIRGINIA AT WAR 1864 BOOK. \$7.50. Lebanon, 417-532-2045.**

**REFRIGERATOR:** Dorm size, 4' tall and ice tray. \$75. 636-239-4124.

**ANTIQUA TRACTORS:** 1959 Case 511-B, N.F, 3pt, 40hp, serviced-new tune-up, Farmall Super-H, straight, original, good rubber, \$2,500/each. 417-848-8754.

**AUCTION REMINDER:** Labor Day Auction Monday, September 2, 9:30AM. Please see our Auction Directory for more information.

**1971 U.S. PROOF DOLLAR:** celebrates Apollo Moon Landing. \$90. 573-764-3517 call in pm.

**YEARLING HEIFERS FOR SALE:** open, mostly black. \$800 and up. Call 314-630-1630.

**2007 CHEVY 2500 CLASSIC DURAMAX:** Single cab, 4x4, 97,000 miles. \$18,500. 573-480-4441.

**KING PELLET STOVE:** w/pipe. Must remove. \$2,500. 417-252-9326, Willow Springs.

**2015 MAHINDRA:** 85HP 4X4 Loader, 300hrs, 12 Speed, 3pt. \$23,000. 417-296-2463.

**REGISTERED HEREFORD & ANGUS BULLS:** Home raised, Some Show-Me Select Qualified. 573-701-7828. Belgrade

**SMALL SQUARE BALES OF HAY:** With little Alfalfa \$5.50. Most Alfalfa \$6.50. Long Lane, 417-345-5634.

**PSE COMPOUND BOW:** arrows and case included, nice condition. \$150. Lebanon, 417-322-0161.

**BLACK ANGUS BULL & 3 BRED COWS.**  
Bull 5yrs, Cows 3yrs. 573-436-0487, Potosi.

**4000 FORD DIESEL:** w/loader, good condition. \$6,000. 573-885-4551, Cuba.

**10 MO. SAVANNAH BUCK:** 97% registered, DNA'd parentage. \$350. 573-325-8726.

**CAMDEN COUNTY MISSOURI A PICTORIAL HISTORY:** 207 pages, hardback. \$37.50. Lebanon, 417-532-2045.

**J.A. NINE 9MM:** Jimenez Arms Inc, Las Vegas, NV, 2mags, Stainless. \$135 obo. 417-668-7793. No Texts, Leave a number.

**5HP MTD WOODCHIPPER:**  
\$100. 573-218-9231.

**BADGER SALVAGE WAGON:** nice. \$1,250. Linn, 573-897-2772.

**5M/L ACRES** with older 2 bedroom, 1 bath, mobile home. \$36,000 OBO. Houston, 417-217-1022.

**STEVENS 22 AUTO:** like new. \$150obo. 636-497-6056.

**INTERNATIONAL SQUARE HAY BALE:** also JD square baler. 573-674-3601.

**FIVE 12X20 TIRES:** Mounted w/wheels. \$200. Rogersville. 417-753-2747, 417-766-1991.

**APPLE CORRELE DISHES:** 8 Place setting. \$40. 532-2344.

**L4400 KUBOTA:** 4wd tractor with loader and 3rd function valve, Low hours. \$22,500. 417-270-1505.

**JOHNE DEERE 2030 TRACTOR: JD48 loader. 2WD, 68HP, 4-cylinder diesel, 2019 refurbished/rebuilt, fresh paint and decals. Runs super. Most new parts, too many to list. \$10,000. Salem, 573-729-7454.**

**45 HOT WHEELS:** from 80's & 90's, still in package. \$50. 573-689-2490, Bunker.

**INTERNATIONAL 400 TRACTOR W/ LOADER:** Also a Super-C W/loader. 573-674-3601.

**CLEAN WHEAT:** \$8.50/bag, \$8/bulk. Versailles, 573-378-5180.



**Elite HOMES CENTER**  
*Where you always get more home for your money!*  
**SALE!!**  
on all display homes  
starting at \$37.00 sq. ft & up  
*We will meet any printed quote!*  
**ELITEHOMESCENTER.COM**  
TWO LOCATIONS:  
3444 West Sunshine Springfield, MO  
Office: 417-881-7111 • Fax: 417-887-8141  
3232 N. Hwy 63 West Plains, MO  
Office: 417-257-0797  
**TOLL FREE 877-887-2282**

**METRO MOTORS INC.**  
**R.V. SALES**  
NEW GREY WOLF, CHEROKEE & ROCKWOOD!  
GREAT SELECTION OF NEW & PREOWNED RVs

•1996 263RK Jayco 5th Wheel	\$5,900	•2011 32' Zingen Trailer	\$12,500
•2000 34' Allegro Bay		w/slide.....	
V10 Ford, Lg. Slideout, 71,000 Miles	\$22,900	•2015 24' Z-211 RD Trailer	\$12,500
•2003 M237 Nomad 5th Wheel		Loaded!.....	
w/slide.....	\$6,900	•2016 17BH Greywolf Trailer	\$12,900
•2006 28RL Laredo 5th Wheel	\$14,500	•2017 210 I-Go Cloud Trailer	\$16,500
w/slide.....		1 slide.....	
•2008 10' Sedona Pop-up	\$3,900	•2017 17' R-pod	\$13,500
		w/slide.....	
•2010 827VRB Palomino Trailer	\$10,900	•NEW! 2018 122S Rockwood A-Frame	\$12,500
w/slide.....			

**"Where Your Satisfaction Really Counts"**  
2727 S. Campbell - Springfield, MO - Visit our website at [www.metro-motors.biz](http://www.metro-motors.biz)  
**417-882-6800**

**360Ac. M/L IN TEXAS COUNTY AREA:** fresh spring water originates here on this property also has a creek, offers seclusion, great hunting and recreational property for more info call or text 573-578-2887 at Red Caboose Real Estate. PRICE JUST REDUCED TO \$499,900 less than \$1400 per ac. with many extras.

**BIRDS IN MISSOURI BOOK:** large book, many color photos. \$10. 417-532-2045, Lebanon.

**YOUTH BED:** with mattress, good condition. \$20. 417-532-2344.

**AKC GERMAN SHEPHERD PUPPIES FOR SALE:** Both parents onsite. Working lines. \$550. 573-201-1257, 573-859-3289.

**MX5100 KUBOTA:** 4wd tractor w/loader, low hours. \$21,500. 417-270-1505.

**JOHN DEERE 310A DIESEL BACKHOE LOADER:** \$8,850. 573-765-4406.

**NORINCO TASCO HI-POWER RIFLE SCOPE:** instructions + box. \$60. 573-764-3517 call in pm.

**HOMEADE TRAILER:** Heavy flatbed truck, 6'1/2"x7'. \$225. Freeburg, 573-821-6071.

**20FT SKY-LIFT:** \$1,600. 417-880-7782.

**CALL FOR MOBILE HOME QUOTE** - Anything you are interested in! New/Used we can get it. Call 573-499-9993 columbiadis-counthomes.com

**FIVE BRED FIRST CALF HEIFERS: due starting September, bred by Granite "Byergo bull". \$1,800 each. 660-337-6311.**

**AUCTION REMINDER:** Public Auction, Saturday, August 31st@ 9:30am. Sam Crawford Auction. Please see our Auction Directory for more information.

**AUCTION REMINDER:** Estate Auction Sat. Sept 7th, 10am. Drenon Auction Service. Please see our Auction Directory for more information.

**JOHN DEERE 2040:** Diesel Tractor, 50hp. \$5,250. 573-765-4406.

**3PT 2 SECTION HARROW.** \$150. Rogersville. 417-753-2747, 417-766-1991.



**KWIK-WAY TIRE CHANGER:** Rim Clamp, needs work. \$500. 417-741-6659, 417-464-3280, Hartville.

**LANDPRIDE RCF3010:** pull type brush hog, 10'. \$6,000. 417-270-1505.

**REMODELED IN 2007**  
4,000 sq. ft. Retail Property or Assembly  
Is able to be divided



**\$379,000**

3330 West Osage (Old Route 66)  
Pacific, MO 63069 • 314-960-6652

**2000 SPORTSMAN GOOSENECK** fifth wheel for sale: 2 slides, 23'. \$5,250. 314-972-2903, Potosi.

**NEW HOLLAND 853 ROUND BALER:** \$1,800. 573-765-4406.

**LEBANON HISTORY BOOK-A PART OF OUR LIVES, 1949-1976. \$10. 417-532-2045.**

**BORDER COLLIES PUPS:** Farm raised, livestock working or companion, shots/wormed. 417-967-3657, Upton.

**KUSTER LOGGING**  
**BUYER of Standing Timber Oak and Walnut**  
*Dozing Now Available*  
**417-259-0047**  
References Available



**30HP FARM PRO TRACTOR:** Only 275 hours! Diesel, 4wd, canopy, wheel weights, front-end loader, brush-hog, tiller, hay-rake. \$11,000. Anne-573-747-8090/David-573-598-4639.

**THE SOLUTION TO POLLUTION IS DILUTION!** Now is the time to overcome the toxic effect of K31 Fescue Grass pasture and hay. Phone Mertz Farm, 573-699-4805 for real solutions at real farm prices, St James.

**OMAR'S LOGGING:** Oak and Walnut, excellent prices, Amish owned and operated. 417-741-0440, leave message.

**YARD MACHINE MTD:** lawn mower, 42", runs good, 14.5hp. \$150. 417-532-8048.

**BUILT RIGHT!**  
**POLE BARN! POLE BARN! POLE BARN!**



**Alron Metal Buildings**  
35 Years Experience  
Stud Wall Buildings

Allen Broeckelman, Lebanon, MO  
**417-288-1133**

**IHC 5288 DIESEL TRACTOR:** cab and cold air, nice tractor. \$16,000. (573)765-4406.

**LITTLE TYKES KITCHEN & Vanity toys,** 8 large pieces. Whole truckload. \$60 all. 636-239-4124.

**12X60 TRAILER HOUSE:** with 16x16 add on, it is gutted, needs hauled off before dismantling. FREE. 573-528-7317.

**REFRIGERATOR:** Dorm size, 4' tall and ice tray. \$75. 636-239-4124..

**MIDWEST CONSTRUCTION**  
Free Estimates!

- Pole Barn • Garages • Framing
- Remodels • Roofing • Concrete
- Decks & Porches

Contact Abner Glick  
**417-664-1794**



**BLUEGRASS, NEW GRASS, OLD-TIME & AMERICAN MUSIC BOOK. \$10. Lebanon, 417-532-2045.**

**06 F150 LARIAT:** Crew, 4x4, loaded, sun-roof, 180,000 miles. \$9,250. 417-399-6383.

**AUCTION REMINDER:** Labor Day Auction Monday, September 2, 9:30AM. Please see our Auction Directory for more information.

**1958 CHEVROLET APACHE TRUCK:** Completely Restored. \$35,000. 417-664-6430.

**MODEL A REAR CAR AXLE.** \$200. 417-293-7113.

**BoatAngel**

**FREE 4-NIGHT VACATION!**  
Donate Car • Boat • RV • Motorcycle

**1-800-CarAngel**

[www.boatangel.org](http://www.boatangel.org)



**GARAGE DOOR:** 7'high x 18' wide, all hardware, insulated. \$160. 636-239-4124.

**OLD ADULT BASIC WOOD DESK:** w/ drawers. \$50. 417-293-7113.

**COMPLETE SCRAGG & PALLET OPERATION:** Property, Equipment, Timber contracts, Lots more, Selling due to health reasons, Too Much to List, may separate & owner finance. 417-650-0402

**WANTED PINBALL MACHINES.** 573-424-7200.

**Rotating Hay Carriage**



Starting at \$4,995

**Cowtown USA • 1-800-258-6898**  
I-44 & Hwy F • Exit 203 • Cuba, MO  
View At [cowtownusainc.com](http://cowtownusainc.com) - See Video

**2012 CHEVROLET TRAVERSE LT:** White, V6, FWD, seats 8, new tires, new brakes, recent tune-up, 145,839miles. \$8,750. Eldridge, 417-426-5826.

**LEAF AND LAWN VACCUM:** Built-in limb chipper for behind lawnmower excellent condition. \$400. 636-257-3306

**AUCTION REMINDER:** Boone County Draft Horse & Mule Sale. Sept. 11,12,13,14 2019 Boone County Draft Horse and Mule. Please see our Auction Directory for more information.

**Larry Heisel Rentals**  
 Have Rock?  
 How about 3,500 lbs. of Hammer  
 Call Larry!  
**573-779-1500**  
 www.larryheiselequipment.com  
 Rental Available in 636 or 573 area code

**COMMERCIAL HOBART MEAT BANDSAW.** 3 phase. \$1,800. Cabool, 417-962-0106.

**STRING TRIMMERS:** 2 Echo, 1 Eager Beaver. \$25 each. 417-852-1088, Pittsburg, MO.

**10 TASTE OF HOME Hardback cookbooks.** \$2.50 each or all for \$20. 417-532-2045, Lebanon.

**HEAVY DUTY FLOOR MATS:** Complete set, for Jeep Grand Cherokee. \$150. 573-756-3969.

**CROSSBRED SUPERTRUCK:** Right hand holster for a Ruger LC380, LC9 or LC95, new in box. \$55. 417-399-6687.

**HEAVY DUTY WALKER:** 400 lb rated, brand spanking new, large seat/storage, four 7" pivoting wheels, hand brakes. \$150. 417-686-0032, Ava.

**1986 OLDSMOBILE CUTLASS:** 40,700 miles, excellent condition, V6, full power, inherited \$3,200obo. 573-873-3440, Camdenton.

**BUYING ALL BEER SIGNS:** PRE 1960 FALSTAFF, LEMP, GOETZ HAMMS, ANHEUSER, GRIESEDEICK. 573-680-5377.

**\$99,500 YEAR ROUND RUSTIC LIVING.** 9.48 acres. 30x80, 200 amp, metal building fully self-contained w/rooms. 14x80 covered patio w/RV hook up plus dish & phone. 12x24 fully self-contained cabin, 3 septic, well, 5 frost-free faucets. Stream-fed creek-length of property. 573-546-2370, Arcadia Valley.

**IHC 806 DIESEL TRACTOR:** W.F. 3pt, turbo. \$8,950. (573)765-4406.

**3PT BALE CARRIER:** \$100. Rogersville. 417-753-2747/417-766-1991.

**ONE PIECE 70's DESK/CHAIR:** For young student. \$15. G.C, Cedar Hill, 314-303-7857.

**MEN'S, ROLLER BLADE SKATES:** Size 11. \$30. G.C., Cedar Hill, 314-303-7857.

**CAROLINA CARPORTS**  
 Carports, Garages - Barns, Rv Covers  
**Starting At \$1095.00**  
 Delivered and Installed

**RENT TO OWN - NO CREDIT CHECK**

**Summer Sale** Limited Time  
 10% Off \$2,000 to \$4,999  
 12% Off over \$5,000

**METAL PANELS**

**NEW LOW PRICES!**

29ga 40 Year Warranty Painted.....	\$66.00 sq
29ga 25 Year Warranty Galvalume.....	\$53.00 sq
29ga NO Warranty - Painted - Limited Colors.....	\$57.50 sq

**JENKINS BUILDINGS, LLC** Since 1964  
 Showroom & Sales Office Bolivar, Missouri 65613 (417) 326-4228 Next to Smith's Restaurant Hwy. 13 & U  
 Corporate Office Polk, Missouri 65727 (417) 852-4228 2 Miles South of Pittsburg on Hwy. 64  
 Find us on facebook JenkinsBuildings.com Prices Subject to Change

**VISIT US @ JENKINSBUILDINGS.COM**

**BEAUTIFUL GREAT PYRENEES PUPPIES.** Parents from working stock. Very intelligent, extremely loyal, and excellent family or working dogs. \$300 to \$500. 314-917-2718.

**FISHERMAN... IF YOU NEED EXTRA SPOOLS** for your old rods & reels. \$2-\$8. Call me 417-589-8200.

**POTS AND PANS CANNED GOODS AND MORE.** \$125 or trade. 573-327-9068.

**FOUR TIRES:** Size 245-60 R18 Michelin. No patches. \$90 firm. 417-532-2344.

**J.A. NINE 9MM:** Jimenez Arms Inc, Las Vegas, NV, 2mags, Blue, \$135 obo. 417-668-7793. No Texts, Leave a number.

**JOHN DEERE 635 DISKBINE:** with Roller, field ready. \$9,850. (573)765-4406.

**WANTED: Logging help.** 417-733-2987

**NEW OR USED MOBILE HOMES - Tuffy** at Amega in Ashland, 30 years experience, can get you anything you want. He has a used buyer to find what you want. Call now 573-657-2176 amegamobilehomes.com

**ANTIQU 12 GAUGE:** Single barrel, shot-gun. \$175. Desloge, 573-327-9068.

**AUCTION REMINDER:** Farm Auction. LABOR DAY, Monday, Sept 2nd @ 10 AM. Drenon Auction. Please see our Auction Directory for more information.

**HEALTHY LOCAL GRASS FED GRASS FINISHED SCOTTISH HIGHLAND BEEF.** 417-286-3540.

**2004 HONDA PILOT:** AWD, 3rd row seat, runs and operates good, high miles. \$2,700. 417-599-8089.

**TURKEY/CHICKEN LITTER DELIVERED AND SPREAD:** Kropf Litter LLC. No Sunday Calls. 417-327-6240.

**GERMAN SHEPHERD PUPPIES:** male/female available, for more info. 417-589-4383, Conway.

**PINE LOG SIDING:** . www.pineridgerustic.com 573-729-7226.

**F.R.O.G. Freight, LLC.** Now accepting applications for over the road drivers. Great Home Time! Call 417-746-4834 for information.

**2013 CHEVY 3500:** Crew Cab, Duramax, Flatbed with boxes and transfer tank with 12 volt pump, 4x4, 150,588 miles. \$28,000. 573-480-4441.





# Stay In The Know About Your Favorite Pastime With TROUT TALK

Get your monthly subscription started today for all the information you'll need to plan your next trip to Bennett Spring State Park and the Lebanon Area.

Plus, all the latest news about fishing, hiking, camping, floating, and so much more! We'll see you there!

All 8 Issues  
Delivered  
To Your Home  
for only

**\$21<sup>00</sup>**

Published Once Per Month March-September

**YES!** Start My Trout Talk Subscription

**Name:** \_\_\_\_\_

**Address:** \_\_\_\_\_

**Phone:** \_\_\_\_\_

**Email:** \_\_\_\_\_

Mail a \$21<sup>00</sup> check to: Trout Talk c/o Lebanon Publishing Company  
P.O. Box 192 • Lebanon, MO 65536 or Call 417-532-9131

Please include your name, address, city, state, and zip code





**UKC LEMON/TRI-COLOR BEAGLE PUPPIES.** Steelville, MO, 417-986-0213.

**OLD 20 GAUGE:** Single barrel shotgun. \$175. Desloge, 573-327-9068.

**LIONEL TRAIN SET:** Steam engine, tender, caboose and other car, track and transformer. \$195. 573-364-7465, Rolla.

**MASSEY FERGUSON 65 TRACTOR:** PS, wide front, good tires. \$4,200. 636-239-4124.

**JOHN DEERE 2940:** Diesel tractor, 3 point 80HP. \$8,500. (573)765-4406.

**FAINTING GOATS:** Having to size down, great mommas and breeders, website; www.greenacresvillage.com. 573-216-7796 for more info.

**1969 CHEVY TRUCK:** 30 Model, Dualy, grain box, hoist, stock racks. 47,330 actual miles. \$3,500. Ford Jubilee Industrial Front Loader. wide front 3pt, runs/stops, PS not working. \$1,600. Rogersville. 417-753-2747/417-766-1991.

**30 CARBINE AMMO:** Four 120 round Bandeliers. \$200 or will separate. 573-286-1957, Eldon.

<b>Starnes Auto LLC</b>	
22115 Rt. 66 • Lebanon, MO 65536	
417.588.3159 Office • 417.718.2707 Cell	
www.starnesauto.com	
<b>2001 CHEVY BLAZER LS</b> MAROON, 4WD, 110,XXX MILES.....	<b>\$2,450</b>
<b>2001 CHEVY TAHOE</b> GREEN, 2WD, 187,XXX MILES.....	<b>\$3,450</b>
<b>2001 GMC JIMMY</b> PEWTER, 138,XXX MILES.....	<b>\$2,650</b>
<b>2002 CHEVY S-10</b> BROWN, 4 DOOR, 184,XXX MILES.....	<b>\$2,800</b>
<b>2002 BUICK LESABRE</b> WHITE, 62,XXX MILES.....	<b>\$4,000</b>
<b>2002 KIA SPECTRA</b> 63,XXX MILES.....	<b>\$1,950</b>
<b>2003 CHEVY S10</b> BLUE, 2WD, 103,XXX MILES.....	<b>\$3,500</b>
<b>2003 CHEVY SILVERADO</b> WHITE, EXT CAB, 4X4, 230,XXX MILES.....	<b>\$4,200</b>
<b>2003 CHEVY SILVERADO</b> BLUE, EXT CAB, 240,XXX MILES.....	<b>\$6,200</b>
<b>2003 CHEVY SILVERADO</b> MAROON, EXT CAB, 210,XXX MILES.....	<b>\$3,650</b>
<b>2004 GMC ENVOY</b> CHARCOAL 241,XXX MILES.....	<b>\$2,450</b>
<b>2004 GMC SIERRA</b> REG CAB CHARCOAL.....	<b>\$6,200</b>
<b>2005 BUICK TERRAZA</b> SILVER 113,XXX MILES.....	<b>\$3,250</b>
<b>2005 CHEVY SILVERADO HD</b> EXT CAB, LONG BED, 8100, 210,XXX MILES.....	<b>\$7,250</b>
<b>2009 CHEVY IMPALA LT</b> BROWN.....	<b>\$CALL</b>
<b>2010 BUICK ENCLAVE</b> SILVER, LEATHER.....	<b>\$CALL</b>
<b>2010 CADILLAC SRX</b> GRAY, 122,XXX MILES.....	<b>\$7,850</b>
<b>2010 CHEVY HHR</b> CHARCOAL, 125,XXX MILES.....	<b>\$3,700</b>
<b>2010 CHEVY EQUINOX LT</b> BROWN, 132,XXX MILES.....	<b>\$CALL</b>
<b>2011 CHEVY HHR</b> WHITE, 77,XXX MILES.....	<b>\$4,850</b>
<b>2011 CADILLAC SRX</b> WHITE, 64,XXX MILES.....	<b>\$11,500</b>
<b>2011 GMC ACADIA SLT</b> CHARCOAL.....	<b>\$CALL</b>
<b>2012 BUICK ENCLAVE</b> LEATHER SILVER.....	<b>\$CALL</b>
<b>2014 CHEVY EQUINOX</b> BLACK, 58,XXX MILES.....	<b>\$10,900</b>
<b>2014 GMC TERRAIN SLE</b> WHITE.....	<b>\$CALL</b>
<b>2014 TOYOTA SCION</b> WHITE, 21,XXX MILES.....	<b>\$9,850</b>
<b>2015 CHEVY EQUINOX LT</b> MAROON, 44,XXX MILES.....	<b>\$11,750</b>
<b>2016 CHEVY EQUINOX</b> WHITE, AWD, 41,XXX MILES.....	<b>\$13,750</b>
<b>2017 CHEVY EQUINOX</b> CHARCOAL, 15,XXX MILES.....	<b>\$15,000</b>

**Is Your Log Home UGLY?**  
Starting To Look  
**Professional Staining & Repair**  
(Log Homes & Wood Siding)

*Call*  
**Pine Ridge Rustic**  
Log Home Building Supplies **573-729-7226**  
www.pineridgerustic.com



**VINTAGE TWISTED LIGHTNING ROD:** 3 uprights, approximately 75'. 573-263-1509.

**STEVENS 12GA PUMP:** home-defense, short barrel. \$200obo. 636-497-6056.

**AKC BASSETT HOUND PUPPIES:** \$400, shots, wormed, vet-checked. 417-531-3616

**CLEAN O34 STIHL CHAINSAW:** New bar and chain. \$200. 573-218-9231.

**AUCTION REMINDER:** Real Estate Auction. On-Line bidding ONLY. Auction ends Friday September 13th at 1:07Pm. Mickey Duckett Auctioneer. Please see our Auction Directory for more information.

**BS201 BALE SPIKE:** w/Brush Hog quick tach system. \$400. 417-270-1505.

**BARN WOOD SIDING:** 8" & 10" wide. 573-729-7226. www.pineridgerustic.com

**BOWLING MADE FISH GIGS & Foam Filled Fiberglass poles.** 417-725-5621.

**FOR SALE:** Set of 4 tires, 255/50-R20, 1/4IN tread still remaining. \$50. 573-765-3603, 573-286-8423.

**FLIES ARE HERE!! Lewis Cattle Oiler.** 417-286-3540.

**X GEN II GOLF CLUBS.** Tri-pod golf bag, 4 doz balls including Wilson Titanium, gloves & tees. \$65. 573-364-7465.

**AC 840 DIESEL ARTICULATING 4-WHEEL DRIVE LOADER:** \$7,250. 573-765-4406.

**Buildings • Hunter's Cabins • Lawn Furniture**



**JAMCO BUILDERS**

**JAMCO Portable Buildings**  
800-688-2064 • 307 Enterprise Dr. • Seymour, MO • www.jamcobuilders.com

**Rent To Own Plan**

**4M VINEYARDS IS NOW OPEN:** 7/wk, 9-6. Now selling fresh fruit, jelly, grapes, and taking orders for wine grapes. . 573-265-3340, St James.

**WEIMARANER PUPPIES:** males, AKC registered, shots, dewormed, tails docked, dew claws removed, Born 6/29. \$500 each. 773-510-8127, Lynchburg.

**AKC MINIATURE DACHSHUND PUPPIES:** black/tan, long/short-haired. \$550/ females, \$500/males.417-322-0833. vghiseleneg@gmail.com

# \$2,500 - \$11,000 LOT

Lindsay Chevrolet & Lindsay Ford

# 0% DOWN



















W.A.C.

# 417-588-7995

West City Route 66  
& South Monroe  
Lebanon, MO  
Mon.-Fri. 8 am - 7 pm  
Sat. 8 am - 5 pm  
Sales Not responsible for typos.

Bobby Rogers, Manager • Aaron Wehner, Finance • Mike Forner, Steve "Whitey" Helton, Larry Davis, Sales

## WWW.LINDSAYAUTOGROUP.COM

 <p><b>2005 NISSAN X-TERRA</b> QT75505 <b>\$7,500</b> <b>\$183</b><sup>MO.</sup> 7.9% 48 MO.</p>	 <p><b>2015 FORD FUSION</b> QC75527 <b>\$9,800</b> <b>\$197</b><sup>MO.</sup> 7.9% 60 MO.</p>	 <p><b>2006 FORD F150</b> QT75536 <b>\$8,150</b> <b>\$199</b><sup>MO.</sup> 7.9% 48 MO.</p>
 <p><b>2003 CHEVY TRACKER</b> LT28469A <b>\$3,700</b> <b>\$166</b><sup>MO.</sup> 7.9% 24 MO.</p>	 <p><b>2007 CHRYSLER CROSSFIRE</b> QC75578 <b>\$7,400</b> <b>\$181</b><sup>MO.</sup> 7.9% 48 MO.</p>	 <p><b>2005 NISSAN FRONTIER</b> LT28584 <b>\$7,900</b> <b>\$191</b><sup>MO.</sup> 7.9% 48 MO.</p>
 <p><b>2007 TOYOTA RAV4</b> QT75566 <b>\$9,400</b> <b>\$191</b><sup>MO.</sup> 7.9% 60 MO.</p>	 <p><b>2008 GMC ENVOY</b> LT28662 <b>\$6,600</b> <b>\$160</b><sup>MO.</sup> 7.9% 48 MO.</p>	 <p><b>2007 DODGE DAKOTA SLT</b> QT75552 • 4X4, CREW <b>\$9,300</b> <b>\$227</b><sup>MO.</sup> 7.9% 48 MO.</p>
 <p><b>2008 PONTIAC GRAND PRIX</b> QC75546 <b>\$7,900</b> <b>\$193</b><sup>MO.</sup> 7.9% 48 MO.</p>	 <p><b>2005 CHEVY MONTE CARLO</b> QC75528A <b>\$5,900</b> <b>\$175</b><sup>MO.</sup> 7.9% 36 MO.</p>	 <p><b>2010 DODGE JOURNEY</b> QT75514A <b>\$7,400</b> <b>\$203</b><sup>MO.</sup> 7.9% 42 MO.</p>
 <p><b>2009 HONDA ACCORD</b> LC28428B <b>\$7,900</b> <b>\$191</b><sup>MO.</sup> 7.9% 48 MO.</p>	 <p><b>2012 KIA SOUL</b> QT75509 <b>\$6,400</b> <b>\$175</b><sup>MO.</sup> 7.9% 42 MO.</p>	 <p><b>2012 CHEVY IMPALA LS</b> LC28725A <b>\$9,800</b> <b>\$238</b><sup>MO.</sup> 7.9% 48 MO.</p>
 <p><b>2012 NISSAN ALTIMA</b> QC75455 <b>\$8,400</b> <b>\$205</b><sup>MO.</sup> 7.9% 48 MO.</p>	 <p><b>2013 CHRYSLER 200</b> QC75215B <b>\$6,800</b> <b>\$186</b><sup>MO.</sup> 7.9% 42 MO.</p>	 <p><b>2013 FORD ESCAPE SEL</b> LT28634A <b>\$10,400</b> <b>\$209</b><sup>MO.</sup> 7.9% 60 MO.</p>



	<b>2016 JEEP PATRIOT SPORT</b> LT28627A <b>\$11,500</b> \$23100 MO. 7.9% 60 MO.		<b>2014 JEEP PATRIOT LIMITED</b> QT57616B <b>\$9,900</b> \$19900 MO. 7.9% 60 MO.		<b>2014 NISSAN ALTIMA</b> QC75553 <b>\$10,900</b> \$21900 MO. 7.9% 60 MO.
	<b>2014 NISSAN VERSA</b> QC75468A <b>\$7,900</b> \$19100 MO. 7.9% 48 MO.		<b>2015 CHEVY MALIBU</b> LC28421A <b>\$11,700</b> \$23600 MO. 7.9% 60 MO.		<b>2015 CHEVY CRUZE LT</b> QC75574A <b>\$10,900</b> \$21900 MO. 7.9% 60 MO.
	<b>2010 FORD TAURUS SHO</b> QC75533 <b>\$10,900</b> \$21900 MO. 7.9% 60 MO.		<b>2016 DODGE JOURNEY SXT</b> LT28261A <b>\$11,800</b> \$20500 MO. 7.9% 72 MO.		<b>2012 CADILLAC CTS</b> QC75547 <b>\$9,550</b> \$23200 MO. 7.9% 48 MO.
	<b>2013 FORD FUSION</b> QC75569 <b>\$9,450</b> \$22900 MO. 7.9% 48 MO.		<b>2013 KIA OPTIMA LX</b> QC75554 <b>\$7,900</b> \$23500 MO. 7.9% 48 MO.		<b>2013 FORD C-MAX</b> QC75515 <b>\$7,900</b> \$19100 MO. 7.9% 48 MO.
	<b>2014 CHEVY CRUZE LT</b> LC28691 <b>\$10,600</b> \$21300 MO. 7.9% 60 MO.		<b>2014 CHEVY CRUZE LS</b> LC28713 <b>\$9,900</b> \$24000 MO. 7.9% 48 MO.		<b>2014 FORD FOCUS</b> LC28496 <b>\$8,300</b> \$20100 MO. 7.9% 48 MO.

**OVER 90 PRE-OWNED UNITS IN STOCK!**

**417-5888-7995**

West City Route 66 & South Monroe • Lebanon, MO  
 Mon.-Fri. 8 am - 7 pm • Sat. 8 am - 5 pm • Not responsible for typos.  
 Bobby Rogers, Manager • Aaron Wehner, Finance • Mike Forner, Steve "Whitey" Helton, Larry Davis, Sales

**AUCTION REMINDER:** Huge 2 Day Multiple Estate Auction. Friday August 30 @5pm & Saturday, August 31st@ 9am. Show-Me Auction. Please see our Auction Directory for more information.

**SCENIC DRIVING OF THE OZARKS BOOK:** 317 pages. \$8.50 417-532-2045, Lebanon.

**4 EACH #74711-50050 SWINGLINE STAPLE CARTRIDGE:** \$5/each. Potosi, 573-438-4908.

**2005 INTERNATIONAL EAGLE:** double bunk, good truck, local owner, auto, 500Cummins. \$15,000 will take a trade. 417-679-4355.

**NEW 32' & 36' EZ HAUL HAY TRAILERS IN STOCK**



32' \$4,895  
36' \$4,995

Like Us On **facebook**

**JIM'S Motors**  
TRAILERS  
TRUCKS and TRAILERS  
Great Service! Great Prices! Since 1957

I-44 at Exit 208 • Cuba, MO  
www.jimsmotors.com  
**(800)897-9840**

**VEGETABLES:** Hot Jalapenos, Bell Peppers, Tomatoes, Hot Pepper Mix, Spaghetti Squash. Charlie's Farms, Mile West Rt 66, Lebanon.

**2016 BOBCAT e35:** Cab, Heat, AC, 277 hrs, thumb and bucket. \$39,000. 573-480-4441.

**WANTED SOMEONE TO BRUSH HOG** out of Steelville, MO. Approximately 40+ acres. Will pay \$1,600. 573-743-3420.

**WILBURS FISH BRANCH ANGUS:** Spring bred registered Angus heifers, AI'd, to calving ease bull, high performance heifers, calm disposition, pregnancy checked bred. Mexico Mo, 573-473-6019. www.fishbranch.com.

**WANT TO BUY JOHN DEERE TRACTOR:** Diesel in need of repair. Call 573-768-0068.

**ROUND BALES OF HAY:** With some Alfalfa. Put up dry. \$45 each. 417-345-5634, Long Lane.

**2000 GMC DENALI:** \$1,600. 417-880-7782.

**JOHN DEERE 3025 4WD TRACTOR:** loader, bale spike, 6' bushhog, yard trailer, John Deere fertilizer spreader w/3pt attachment, very low hours, still under warranty, Always garage kept. \$16,500. 573-247-0084, West Plains.

**WILBER'S FISH BRANCH ANGUS:** 18month registered bulls available, Calving ease, good growth and carcass traits, very docile. Mexico, Mo. 573-473-6019. www.fishbranch.com

**HOLLYWOOD 4-BIKE HITCH MOUNT RACK:** Excellent condition, Includes (2) Allen Stabilizer tension bars and keyed alike locking hitch pin and cable. \$175. Conway, 417-718-5347.

**417-532-6631**

**www.wheelsimple.net**



**INVITE US TO YOUR NEXT BLOWOUT**

**2410 Evergreen Pkwy, Lebanon**

(next to Heartland Antique Mall)

**WANTED:** American, European, Japanese Cars and Motorcycles. 1900 to 1980. Local cash buyer. 573-694-3774.

**BRUSHOG 3008 :** 3PT, 8ft, Brush Cutter, 1000 Shaft. \$1,850. 573-765-4406.

**GENT'S VINTAGE WATCH COLLECTION:** Over 40 Classic models. \$150. 573-764-3517, call in pm.

**CDL IN ONE DAY!!:** Family owned and operated, Insured, Over 10 years of experience, Training available for all states, Short wait time for appointments, Contact us today to schedule your appointment!! **CREDIT CARDS EXCEPTED.** (573-353-2853).

**FIREARMS:** Professional Repairs and Restorations. Baron's Gunsmithing. 573-363-5801, Camdenton.

**CAMPING: 2 6X5 DOME TENTS,** 3 polyester sleeping bags, lightly used. Call for pictures. \$75. 816-803-1834, Sunrise Beach.

**SAM MILLERS LOGGING looking for standing timber.** Oak & Walnut. 417-589-0346.

**WANTED: JOHN DEERE MODEL L** Manure Spreader for parts. Please call 979-966-7631, Rogersville.

**2008 SPORTSTER 883:** Pearl white. Runs, looks, sounds great!. Original owner. \$2,500. 573-533-0352.

**4 EACH #1337765 IBM LIFT-OFF TAPE:** \$5/each. Potosi, 573-438-4908.

**TW25 FORD TRACTOR:** 2 WD, 160 HP, Only 2,960 original hours, cab w/very clean interior, cold air, good radio, new rear tires, excellent condition. \$25,000. 417-543-5674, Wasola.

**WR CASE & SONS Cookbook & Historical Companion.** \$7.50. 417-532-2045, Lebanon.

**5 EACH #1380999 IBM/LEXMARK CORRECTABLE RIBBON:** \$15/each. Potosi, 573-438-4908.

**JACK RUSSELL RAT TERRIER MIXED PUPPIES:** UPD shots/wormers. 417-754-1174, Dunnegan.

**TORNADO CAME THROUGH:** Most of the shed left needs dismantled and hauled away. No charge. Sunrise Beach. 360-620-8608.



# COLE'S TRACTOR & EQP, INC.

1 mile east of Farmington on Highway 32 • 573-756-4353

**LS MT235E 35 HP  
4WD DIESEL TRACTOR  
PACKAGE**

★★ **SPECIAL PROMOTION** ★★  
**BUY THIS PACKAGE AND YOU GET A FREE PRESSURE  
WASHER WITH 2 RATCHET TIE DOWNS!**

PLUS YOU GET THE BEST 6 YEAR PARTS AND LABOR WARRANTY!

With Deluxe Skid Steer QA Bucket Front Loader

5FT Brush Hog

5FT Box Blade

**AND**

7000LB GVW Deluxe Car Hauler Flatbed Trailer

**ALL THIS FOR ONLY \$21,495**

*Financing Available on Location!*



**LS TRACTOR**  
*The Major Brand Maker*

**MURRAY RIDING MOWER:** Good Tires, Deck etc. needs motor. Only \$195/mower trade. 573-364-7465.

**BRUSHOG 3410 :** 3PT, 10ft, Brush Cutter. \$3,450. 573-765-4406.

**SACAGAWEA GOLDEN DOLLARS:** Face value \$1. Original issue 2000, uncirculated. In rolls of 5. \$30. 417-686-0032, Ava.

**BEAUTIFUL 40-ACRE FARM:** 30 acres of good pasture, 2 acre lake, stocked w/fish, 2-ponds, drilled well, fenced, barn, septic, deck, no house, 24-cows, 3-bulls, 12-calves. \$221,500 for everything. Must to sell, due to health. Near Poplar Bluff Mo. 573-996-5313.

**AKC BLACK GERMAN SHEPHERD PUPPIES:** Shots, dewormer, papers. \$600 OBO. Call or text 417-208-7646.

**5-1969 CAMARO RALLY WHEELS & TIRES:** W/beauty rings and center caps. \$450. 417-742-1234.

**WANTED, TIMBER TO LOG ON SHARES:** Honest, reliable, references. 417-533-4607, 417-664-1195.

**JOHN DEERE 2630:** Diesel tractor, 70HP, w/145 JD loader. \$8,650. (573)765-4406.



**ROXOR**  
COWTOWN USA  
CUBA, MO 672-985-6388

**NEW MAHINDRA ROXOR FRESH OFF THE ASSEMBLY LINE!!**

- Steel Body no plastic to break
- 5 Speed Manual Transmission no belt to break
- Fully-boxed, ladder construction, steel truck-style frame
- Turbo Diesel 4 cycle engine which produces 144 ft lbs of torque and 3490 lbs of towing capacity to get your jobs done. • Made in Detroit
- 3 YEAR WARRANTY OR 12,000 MILES • Starting at \$15,999
- MADE IN THE USA

Visit us at [www.cowtownusa.com](http://www.cowtownusa.com)



**Cutting Land Pride GET WORK DONE.**

**RCR18 SERIES**  
ROTARY CUTTERS  
20-65 HP 60", 72" Widths

- Cat. 1 Hitch
- 2" Cutting capacity
- Fully welded deck
- Full length skid shoes

**LP** CONSISTENTLY LEADING THE WAY...

**AGRI-ENTERPRISES**  
The Outstanding Products & Service  
1-1/2 Miles South Of Licking, MO On Hwy 63  
573-674-2203 • 1-800-653-7152  
[www.agri-enterprises.com](http://www.agri-enterprises.com)

**MOSSBERG MODEL-500:** 20 OR 12 gauge pumps. \$200 each. 573-756-1065.

**WHIRLPOOL UNDERCOUNTER DISH-WASHER:** 1 year old, excellent condition, white. \$150. 573-286-8423.

**7.62x54R AMMO:** 7 Boxes of ball, 2 boxes of softpoint. \$90 all or will separate. 573-286-1957.

**CUISINART ELECTRIC PRESSURE COOKER 600 SERIES W/MANUAL:** High/Low Pressure, browns, sautes, simmers. Like new. Used twice. \$75. Conway, 417-718-5347.

**PINK BABY WALKER.** \$10. Pink Bouncer. \$5. Oscillating fan on stand. \$10. 573-265-3645.

**REGISTERED GERMAN SHEPHERD PUPPY:** Male, vet checked, all shots. \$300. 417-741-0265, Hartville, leave message.

**FEMALE TRI-COLOR WELSCH CORGI:** AKC registered. 1yr old. \$1,200. 417-422-3728.

**8FT OFFSET DISK:** \$2,500. 573-765-4406.

**RED ANGUS BULL:** 7yrs old. \$2,500. 573-859-3559.

**WOMEN'S APEX QUALITY GYM SHOES:** White, pink and grey trim. Brand new, reinforced stability plate, cushioned. Paid \$143, \$75 firm. 417-686-0032, Ava

**VILLA HOMES IN ROLLA:** Has NEW and USED Mobile Homes. Call David for info: 573-578-8072.

**MISSOURI BLACK HISTORY BOOK:** Hardback, 255 pages. \$10. Lebanon, 417-532-2045.

**JOHN DEERE 567 ROUND BALER:** monitor, kicker, wide pick-up, mega-wide net wrap. \$9,650. 573-765-4406.

**0% for 4 Years\***

\*with approved credit

**Outdoor Wood Furnace**

as low as **HEATMOR™ \$168** per month

**HEATMOR MIDWEST**  
Licking, MO 65542  
573-674-2962

[www.gatorjetboats.com](http://www.gatorjetboats.com)

**GATORBOATS JET**

(573) 885-0052

36 Hwy. UU Cuba, MO (2 Miles East of Cuba)

**Custom Built Aluminum Inboard Jets**

Jet Drive & Performance Parts  
**IN-STOCK!**

**2004 OPEN RANGE FIFTH WHEEL CAMPER:** 34', all weather, in good condition. \$10,500. Lebanon, 417-718-5520.

**TWO DEER RIFLES:** Winchester Model 1917, 30.06, Excellent Condition. Made in USA. Asking \$800. Marlin Model 336, 30.06, Pristine Condition. \$400. Rolla, 573-467-1506.

**RV ROOF AC:** 13,000 BTU, In box. \$350 OBO, trade 20ga pump. 573-775-2275.

**20HP TORRO:** Zero turn, walk-behind, Hydraulic drive, electric start, 52" cut. \$1,250. 636-239-4124

**3-VAC CASE TRACTORS:** for parts. 573-732-5582.

**FIFTH WHEEL:** Everest 36', 3 slides, new tires, good condition. \$10,000. 417-296-2463, leave message.



# WEEKLY TRADER MAGAZINE

# YOUR AD GOES HERE!

**Add YELLOW Color For An Additional \$3 Per Reader Ad**

*All ads will include Phone Number (unless requested to be deleted by advertiser) and City Or Town, Phone Number with Area Code counts as one word. City or Town counts as one word.*

**RATE: 80¢ Per Word. All Classified Ads Require Payment Before Print.**

(1) 80¢	(2) \$1.60	(3) \$2.40	(4) \$3.20
(5) \$4.00	(6) \$4.80	(7) \$5.60	(8) \$6.40
(9) \$7.20	(10) \$8.00	(11) \$8.80	(12) \$9.60
(13) \$10.40	(14) \$11.20	(15) \$12.00	(16) \$12.80
(17) \$13.60	(18) \$14.40	(19) \$15.20	(20) \$16.00
(21) \$16.80	(22) \$17.60	(23) \$18.40	(24) \$19.20
(25) \$20.00	(26) \$20.80	(27) \$21.60	(28) \$22.40
(29) \$23.20	(30) \$24.00	(31) \$24.80	(32) \$25.60
(33) \$26.40	(34) \$27.20	(35) \$28.00	(36) \$28.80
(37) \$29.60	(38) \$30.40	(39) \$31.20	(40) \$32.00

## Place your Classified Ad TODAY!

**417-532-2800 • 800-665-8875**

**Fax: 417-532-8140**

**Or Mail To: P.O. Box 192 • Lebanon, MO 65536**

For your convenience we accept MasterCard, Visa, Discover or American Express



**DEADLINE FOR CLASSIFIED ADS: MONDAY 12 NOON!!**

Name \_\_\_\_\_

Address \_\_\_\_\_

City \_\_\_\_\_ Email \_\_\_\_\_

State \_\_\_\_\_ Zip Code \_\_\_\_\_ Phone \_\_\_\_\_

**Ad Total \$ \_\_\_\_\_ X # Weeks \_\_\_\_\_ = Amount Enclosed \$ \_\_\_\_\_**

# READY FOR THE RIDING SEASON

Great  
Selection  
of  
Low  
Mileage  
Bikes!



**\$20,250**



**\$3,999**



**\$3,750**



**\$5,250**



**\$4,999**

## Sellers-Sexton Trucks & Imports

509 VFW Memorial Drive, Saint Robert, MO 65584

573.336.4060 • [www.sstrucksandimports.com](http://www.sstrucksandimports.com)