

FREE WEEKLY **TRADER** MAGAZINE

Vol. 25 No. 52
APRIL 04, 2019
 800-543-8271 • 800-665-8875

Find us on Facebook
 @myweeklytrader

Auctions - Pg. 22
 MYWEEKLYTRADER.COM

0% APR for **60** MOS

ZERO DOWN

SPRING INTO PACKAGE DEALS

KEEP IT SIMPLE WITH QUARLES SUPPLY

RATES SUBJECT TO CHANGE
 *90th approved credit. Tax Insurance not included.
 Some restrictions may apply. See dealer for details.



New 26HP Kubota Package Deal!

B2650HSD \$20,555
 Financing Price

NEW Kubota B2650HSD, 4wd, DIESEL, R4 TIRES, KUBOTA LOADER, 4' CUTTER, 4' BLADE, NEW 16' KODIAK TRAILER W/RAMPS& NEW TIRES



New 33HP Kubota Package Deal!

L3301HST \$23,900
 Financing Price

NEW Kubota L3301HST, 4wd, DIESEL, AG TIRES, KUBOTA LOADER, 5' CUTTER, 5' BLADE, NEW 18' KODIAK TRAILER W/RAMPS& NEW TIRES

PRICING REFLECTS ALL CURRENT KUBOTA PROGRAMS
 *DOES NOT INCLUDE TAX AND INSURANCE
 BLENDED RATES MAY APPLY ON NON KUBOTA ITEMS

QUARLES
 SUPPLY COMPANY INC.



RTV-XG850 \$12,849
 Starting At

The newly designed RTV-XG850 has set the standard for ruggedness and reliability. The powerful 48 hp gasoline engine gives you the speed to get there fast, up to 40mph fast!

quarleskubota.com

Just off Business 13 in Bolivar, MO

Open 8:00-5:00 Monday-Friday

Saturday 8:00-12:00

(417) 777-2391



KEEP IT SIMPLE WITH QUARLES



THE SEEGER TOYOTA PRO-AM

Our Latest Used Inventory!

P9499A	2017 JEEP Compass\$14,588	6854A	2018 TOYOTA TACOMA\$32,988	7595A	2014 TOYOTA Tundra.....\$27,988
P9470A	2011 CHEVY Traverse\$11,988	7633A	2016 TOYOTA TACOMA\$31,988	7215A	2011 TOYOTA TACOMA\$17,588
P9500	2018 TOYOTA COROLLA\$14,588	7644A	2013 TOYOTA PRIUS\$11,988	P9476	2016 GMC Sierra 1500...\$35,988
P9501	2018 TOYOTA COROLLA\$14,588	7589A	2015 FORD TAURUS\$15,988	P9468	2018 TOYOTA RAV4.....\$20,588
P9503	2018 TOYOTA RAV4.....\$22,988	P9495	2017 TOYOTA CAMRY\$16,588	7554A	2018 TOYOTA CAMRY HYBRID\$27,988
P9504	2019 TOYOTA SIENNA....\$33,988	P9494	2017 HYUNDAI Tucson\$17,988	7492A	2016 CHEVY Cruze.....\$13,988
P9482A	2016 TOYOTA SCION IM\$13,988	6859A	2016 JEEP RENEGADE ..\$16,988	7527A	2018 TOYOTA Avalon Hybrid.....\$29,988
7590A	2004 TOYOTA 4RUNNER.....\$7,988	P9493A	2015 HONDA ACCORD...\$17,988	7526A	2017 HONDA CIVIC.....\$19,988
P9497	2017 TOYOTA CAMRY\$18,588	P9492	2017 TOYOTA CAMRY\$15,988	7043A	2017 BUICK Enclave.....\$28,988
P9498	2018 JEEP Wrangler Unlimited\$32,988	P9489	2018 TOYOTA CAMRY\$17,988	P9462	2015 HONDA Pilot\$20,988
7648A	2015 TOYOTA COROLLA\$11,988	7151A	2012 TOYOTA RAV4.....\$14,988	P9461	2018 NISSAN Rogue\$17,988
7474A	2004 JEEP WRANGLER.....\$9,988	7201A	2015 MAZDA CX-9\$17,988	7440A	2015 TOYOTA Avalon.....\$21,988
7542A	2013 TOYOTA RAV4.....\$12,988	7381A	2017 TOYOTA TACOMA\$31,988	6801A	2016 CHEVY SILVERADO 1500\$30,988
7542B	2018 TOYOTA 4RUNNER.....\$35,988	7612A	2017 TOYOTA TACOMA\$32,988	7258B	2018 CHEVY Sonic\$14,988
7191C	2017 RAM 1500.....\$29,988	P9481	2017 DODGE GRAND CARAVAN.....\$17,988	P9454	2012 TOYOTA Tundra.....\$29,988
7308E	2015 JEEP Patriot.....\$13,588	P9483	2018 NISSAN Murano\$22,988		
P9496	2018 TOYOTA CAMRY\$19,988	P9484	2017 NISSAN Rogue\$21,988		
		P9480	2017 TOYOTA PRIUS\$23,988		



PROUD WINNER OF THE PRESIDENT'S AWARD FOR THE 2ND YEAR IN A ROW!

TOYOTA
Let's Go Places

Doing Business
the Right Way
The Seeger Way

LIFETIME
ENGINE
WARRANTY

ENGINES FOR LIFE
Call for details
Non-Factory Lifetime Limited Warranty
Good at participating dealerships

PRESIDENT'S AWARD
2018
Dealer Rater North America

SATURDAY SERVICE 8AM-4PM

Toll Free:
800-844-6026

Next to Walmart, St Robert
573-336-7111
SeegerTOYOTA.net

SEEGER CARE
PREOWNED VEHICLES
COME WITH SEEGER CARE!

- 1 **FREE** (3) SCHEDULED OIL AND FILTER CHANGES
- 2 **FREE** MULTI-POINT INSPECTION WITH EVERY OIL CHANGE
- 3 **FREE** EXTERIOR CAR WASH WITH EVERY SERVICE VISIT
- 4 **FREE** LIFETIME SAFETY AND EMISSION TESTING
- 5 **FREE** SAME-DAY SERVICE LOANER CAR
- 6 **FREE** TANK OF GAS

Service Only at Seeger St Robert/St Louis

†Does not include tax, title, and license. * Seeger Care offer good for Less than 85K Miles and Less than 10 years old Prices do not include any College Grad or Military Rebate. See sales rep to see if you would qualify for additional savings. Prices does not include \$199 dealer administrative fee. Cannot be combined with any other offer. Prior sales final. See dealer for details. Advertisd vehicle may not be exactly as pictured and are subject to prior sale. We cannot be responsible for typography or photography. ** St. Robert, Mo. Inventory

MAKE TIME

TO DO THE THINGS YOU LOVE



Hustler's residential family of mowers are built stronger and perform faster, allowing you to quickly maneuver around obstacles with ease, including life's most difficult obstacle time.



For Outstanding Products & Service
AGRI-ENTERPRISES

1-1/2 Miles South Of Licking, MO On Hwy 63
573-674-2203 • 1-800-653-7152
www.agri-enterprises.com

PARTING OUT ALLIS-CHALMERS D14, D17, WC, WD, AND CA. Jefferson City, 573-690-9406.

LIMOUSIN BULLS: 18-30 mos. old, Homo Black, polled, AI sired. 573-301-2316, 573-301-2074.

TRANSMISSION AND TRANSFER CASE: 86 Ford F250. \$200obo. Rolla, 573-308-5884.

WOMENS MERREL: Insulated Snow Boots, sz 8M, waterpooof, mid calf height, easy pull on style, fur trim at top, dark chocolate brown color. Nice! \$35, 417-718-5347.

HEAVY DUTY WALKER: 400 lb rated, brand spanking new, large seat/storage, four 7" pivoting wheels, hand brakes. \$200. 417-686-0032, Ava.

WHIRLPOOL RANGE: white, self-cleaning, double oven, electric, glass-top w/warm zone, works perfect. \$375. 573-286-8423.

VOTED #1 BEST Preowned Car Dealership

TIM'S USED CARS
 (573) 341-3828 • 1334 South Bishop (Hwy. 63) • Rolla, MO
 Next to Hwy. CC • www.tims-used-cars.com

<p>2013 GMC SIERRA SLE 1500 CREW CAB 4X4, 5.3 V-8 POWER EQUIPPED, 94,XXX MILES ONLY \$21,900</p>	<p>2008 DODGE GRAND CARAVAN SXT 4.0 V-6, LOADED WITH OPTIONS, 124,XXX MILES ONLY \$7,900</p>
<p>2011 DODGE DURANGO CITADEL AWD, 5.7 HEMI, LOADED WITH OPTIONS ONLY \$12,900</p>	<p>2008 NISSAN PATHFINDER 4X4, 4.0 V-6 SUNROOF, 3rd ROW SEATING, 117,XXX MILES ONLY \$7,800</p>

LARGE SELECTION OF CARS, TRUCKS, SUVs & VANS!

USED EQUIPMENT

New at Used Price!

- Mahindra 2565 with loader, cab, 4WD, 13 hours
- Mahindra 4110 w/loader, 41HP
- Kubota B7200 4 WD, w/Belly Mower • MF 50, Diesel
- Gehl Silage Chopper • NH 163 Tedder
- 6' & 7' Brush Cutter • Landpride 10' Brush Cutter
- JD 10' Cultipacker • 3pt. 3 bottom plow
- 12' Spring Tooth Harrow 3pt. 2 Disc Disc Plow
- Gravely 2T 2148XL Zero Turn Mower Rider
- Other Misc Equipment

For Outstanding Products & Service

AGRI-ENTERPRISES

1-1/2 Miles South Of Licking, MO On Hwy 63
 573-674-2203 • 1-800-653-7152
www.agri-enterprises.com

IHC 684: Diesel tractor, 62 HP, 2,300hrs, w/ loader. \$9,850. 573-765-4406.

REGISTERED BLACK ANGUS BULLS: 417-453-6332. Plato.

Offering the Area's LOWEST METAL PRICES!



Custom Homes • Metal Roofs

Pole Barn Packages

24'x32'x10' materials only	\$5,075	30'x60'x10' materials only	\$8,600
24'x40'x10' materials only	\$5,775	40'x60'x12' materials only	\$11,525
30'x40'x10' materials only	\$6,550		

Plus Sales Tax And Delivery.
Labor available at additional cost.
Call for quote.

Compare Before You Buy.

We Use Only The **Highest Quality** Materials!



- ALL MATERIAL PACKAGES INCLUDE...
- ✓ #1 Yellow Pine Metal w/Screws
 - ✓ Lumber
 - ✓ #1-40 Yr. Painted
 - ✓ 1-10' Overhead Door
 - ✓ 1-36" Entry Door

Fully Insured



PORTABLE BUILDINGS
Rent to Own
No Credit Check

29 Gauge #1 PAINTED METAL

- ★ Lifetime Warranty - \$70.00 Sq.
- ★ 40 Year Warranty - \$67.00 Sq.
- ★ 20 Year Warranty - \$64.00 Sq.
- ★ 25 Year Galvalume - \$54.00 Sq.

Labor prices will be higher in locations over 75 miles from Marshfield, MO

Marshfield BUILDINGS

www.marshfieldbuildings.com

1049 SCHOOLVIEW DR.
Marshfield, MO



417-859-7744

Toll Free 1-866-859-7733

2 MENS LEATHER MOTORCYCLE JACKETS: size 44 and 42, one like new. \$50 each. Mammoth Spring, 870-966-3483.

FOUR COOPER 245X75X16 TIRES: No cuts, plugs, patches, 10 ply. \$175. 417-399-6687.

66ac/ml: In Northern Wright County. Reduced \$1,700 acre. 417-349-1116.

AUCTION REMINDER: Every Wednesday at 10:30 am. Farmington Livestock. Please see our Auction Directory for more information.

AUCTION REMINDER: Saturday, April 6, 10 am. Wulff Auction. Please see our Auction Directory for more information.

CASE 580D: Diesel backhoe loader, cab, 2,400hrs, power shuttle. \$12,000. 573-765-4406.

Buildings - Hunter's Cabins - Lawn Furniture

JAMCO Portable Buildings **800-688-2064**
307 Enterprise Dr. • Seymour, MO www.jamcobuilders.com

Rent-To-Own Plan

GET YOURS MOWERS IN SHAPE. Ozark Small Engine is now servicing most mowers, saws, trimmers and blowers. Saw chain sharpening and bandsaw sharpening. 417-741-2446, 4164 Long Road, Hartville.

NH 258 HAY RAKE: w/Dolly wheels. \$1,000. 417-321-1928.

2014 FORD F-150 4X4: 6cyl, reg-cab, short bed, alloy wheels, 36,000miles, sharp, prior salvage. \$13,500. 417-924-6061.

AUCTION REMINDER: All Breed Horse Sale, Saturday, April 6th. Tack at 11am. Horses to follow. World Fox Trotting. Please see our Auction Directory for more information.

WEEKLY TRADER MAGAZINE

Vol. 25 April 04, 2019 No. 52

Published By

Lebanon Publishing Co. Inc.
PO Box 192, Lebanon, MO 65536
417-532-9131
www.myweeklytrader.com

Everything advertised in this publication must be made available purchase, use or patronage without regard to race, creed, color, sex, age or national origin of the purchaser, user or patron. The Publisher will not be responsible for misinformation, misprints, typographical errors, etc. Opinions expressed are not necessarily those of the Publisher. All rights reserved. No part of this material may be reproduced by any means without permission in writing from the Publisher. We reserve the right to refuse any ad if we deem necessary. Our list and map indicate counties in which the Weekly Trader delivered. The magazine is not necessarily placed in all communities a particular county. A list of all retail drops for a county may be obtained by contacting the Weekly Trader office at PO Box 192, Lebanon, MO 65536.

CROWN

Power & Equipment

SERVING YOU IN 8 LOCATIONS!

HAY

- 66411 Pequea TT6000 Tedder-6 Basket..... **\$8,450.00**
- New Holland H7230 Roller, Discbine..... **\$15,900.00**
- 60892 Massey Ferguson 2756 Round Baler, 5x6, Net **\$7,500.00**

TRACTORS

- Kubota L4300 DT Tractor 4WD, w/Ldr **\$14,300.00**
- Massey Ferguson 2-165 w/Ldr **SOLD!**
- John Deere 6400 Cab, 4WD, Tractor **SOLD!**
- Massey Ferguson 65 Gas **\$5,500.00**
- Massey Ferguson 135G Tractor..... **\$3,750.00**
- John Deere 2032R Compact, 4WD, Frt. Blade **SOLD!**
- Kubota 7200HST..... **\$2,750.00**
- Massey Ferguson 231 Tractor **SOLD!**
- Kubota M7040 Tractor, 4WD, w/Ldr **\$36,850.00**
- Allis 185 Tractor, w/Ldr..... **\$8,995.00**
- Kubota L4701 DT Tractor, w/Ldr, 250Hrs..... **\$19,500.00**
- John Deere 2030 Tractor W/ Loader..... **\$6,500.00**

Eldon, MO

3369 Hwy 52 W. • 573-392-0230

www.crown-power.com

Sales: (Ag) Gene Klein and (Ce) Chris Scott

TRACTORS

- Ford 5610 4WD, Tractor, w/Ldr **SOLD!**
- Case IH 885 2WD, Tractor, w/Ldr **SOLD!**

MISCELLANEOUS

- 61520 BHZT220 Mower, Zero Turn, Bush Hog..... **\$2,950.00**
- KMC House Cleaner **\$5,500.00**
- Case IH 2388 Combine, 4x4 **\$58,000.00**
- John Deere 445G 54" Lawn Tractor w/ bagger..... **\$2,970.00**
- Sitrex Exp 10 Wheel Rake **SOLD!**
- Sidewinder 7 ft. Pull Cutter..... **\$1,250.00**
- 7 ft. Blade **SOLD!**
- Bush Hog 2615L Wing Cutter **SOLD!**
- Ogden 8 Wheel Rake **\$1,750.00**

CONSTRUCTION

- New Holland LS180 Skid Loader..... **SOLD!**
- Case 1845C Skid Steer Loader **SOLD!**
- John Deere 85D Mid. Excavator **\$CALL**
- Kubota SVL95 Cab, Air, 750 Hrs..... **\$53,900.00**
- BobCat 5185 Tracks, Cab, AC..... **\$19,250.00**



INDIAN ARCHERY 1950'S: wood, recurve bow, with original box of Ben Pearson arrows. \$195. Rolla, 573-364-7465.

AUCTION REMINDER: Every Wed. @10:30AM Farmington Livestock. Please see our Auction Directory for more information.

AKC GOLDEN RETRIEVER PUPPIES: Born 1-4-19, UTD shots. Beautiful puppies. \$300. 573-392-5371, Barnett. MO.

TWO NEW VINYL WINDOWS: Open upright, double pane. 62.5x38.5 \$100 OBO. 49.5x36.5 \$75 OBO. Rolla, 928-514-0505.

VERMEER 505 SUPER I ROUND BALER. Shredded. Excellent Paint. \$4,650. 573-247-1125, Lebanon.

MASSEY FERGUSON 231 DIESEL TRACTOR: 40 HP, 2,000 hours, with nice loader, \$8,950. 573-765-4406.



MIDWEST CONSTRUCTION
Free Estimates!

- Pole Barn • Garages • Framing
- Remodels • Roofing • Concrete
- Decks & Porches

Contact Abner Glick
417-664-1794



Cheyenne Acres
Horse & Tack
BUY - SELL - TRADE
by Rolla, MO
Call For Directions & Availability



Call Kip
573-368-9402



John Deere 160CLC Excavator

\$23,500, 2 available.

Call Mark (314) 560-3112

\$\$\$\$\$ MOBILE HOME SAVINGS That is what we are about for the last 36 years. New. Used. All Sizes. 573-657-2176 amegamobile-homes.com

AUCTION REMINDER: Cattle Sale every Monday at Noon. Salem Livestock. Please see our Auction Directory for more information.

2009 HARLEY ULTRA ELECTRIC GLIDE CLASSIC: 12,000mi., Asking \$13,000 or trade for Side by side four wheeler drive and or small jon boat for fishing. 812-390-1128, 417-265-1121. Thornfield.

25HP MOTOR/ 3 PHASE CONVERTOR: 573-747-3767.

CLIPPER SEED CLEANER. \$200, needs motor. 417-321-1928.

COLORADO FIFTH WHEEL: 36', 3 Slides. Nice home. \$7,550. 417-399-6383.

POOL TABLES: Installations, moves, recoverers, repairs, accessories, etc. 573-646-1700.

Spring is the Time Of Plans And Projects.



DELUXE BUILDING PACKAGES



24x40x10	Galvalume	\$5,797.55
	Painted	\$6,401.76
24x32x10	Galvalume	\$5,616.66
	Painted	\$6,098.95
30x40x10	Galvalume	\$6,430.69
	Painted	\$7,099.08
30x40x12	Galvalume	\$6,886.06
	Painted	\$7,598.22
40x60x12	Galvalume	\$11,272.16
	Painted	\$12,461.71

All Buildings Quoted Have #2 Lumber And #1 Galvalume Or Limited Lifetime Painted Metal

All Buildings Are Heavy 29 Ga. Metal, Three 2"x6" T&G Splashboards, All Poles 5"x5" Or Larger, CCA Treated, Fully Trimmed With One 3'x6' Walk-Through Door & One Large Sliding Door.

Plus Tax. Labor & Delivery Available On All Building Packages.
Prices may vary due to local code restrictions.

Metal Roofs Designed To Look Great On Your Home!

HEAVY 29 Ga. METAL # 1
Limited LIFETIME WARRANTY
29 Ga. & 26 Ga. Painted
CUT TO LENGTH PANELS



NEXT BUSINESS DAY SERVICE
Call for details.



Ask About Our Quick Service.
Over **20** Colors and Several Styles To Choose!

GALVALUME METAL UNPAINTED 25 YEAR WARRANTY

\$48.50

#1 Standard Panels, 29 Ga.

Good quality, quick service

DECK PACKAGES AVAILABLE AT BYLER BUILDING SUPPLY



Roof Is Optional
Additional Sizes & Custom Shapes Available!

8x10.....	\$1145
8x16.....	\$1375
10x14.....	\$1478
12x16.....	\$1927

- 1 Set of Steps
- Handrails
- 2x2 Balusters
- All Deck Boards & Railing Screwed, Up To 4' High, All #2 Treated

Labor & Material INCLUDED!

RED BONE COON HOUND: hunts good.
417-362-9423.

1987 SHELBY TURBO Z DAYTONA:
74,000 miles, excellent condition. \$5,500.
314-616-9862.

GLENER 24' Rigid Header: \$750. 417-646-8807.

GREAT PYRENEES PUPS: 3boys, be ready
4-20-19, shots and wormed, \$125 each. Sa-
lem, 573-453-5398.

8 BORDER COLLIE PUPS: born 2/9/19
up-to-date shots, working parents, farm
raised, \$150 each, Mansfield, 417-830-8374.

2001 FORD WINDSTAR: St. James 573-699-4651.



MOW, LOAD, DIG, HOIST AND HAUL.

Ready to move from that ride-around mower to a real working tractor? Step up to the Massey Ferguson® GC1700 Series, with the largest engine in its class and a standard front end loader and backhoe.

www.masseyferguson.us

MASSEY FERGUSON GC1710
22.5HP TRACTOR, LOADER & BACKHOE

\$208 PER MONTH*

Marshfield Machinery INC.

222 E. Madison • Marshfield, MO
417-859-2117 • www.marshfieldmach.com

©2018 AGCO Corporation. Massey Ferguson is a worldwide brand of AGCO Corporation. AGCO and Massey Ferguson are trademarks of AGCO. All rights reserved. *On select models with approved credit from AGCO Finance®, LLC. Down payment required. Attachments and implements are included in program offer, but sold separately. Restrictions may apply. Contact your participating dealer for more details. Offer ends soon and may be subject to change without notice.

NEW MASSEY TRACTORS

- 4710 4WD CAB & LDR 99HP IN STOCK
- 4708 4WD & LDR 80HP IN STOCK
- 2706E 4WD & LDR 57HP IN STOCK
- 2705E 4WD & LDR 48HP IN STOCK
- 1739E 4WD & LDR 38HP IN STOCK
- 1734E 4WD & LDR 34HP IN STOCK
- 1726E 4WD & LDR 24HP IN STOCK
- 1526 4WD & LDR 24HP IN STOCK
- GC1720 4WD, LDR, BACKHOE IN STOCK
- GC1710 4WD, LDR, BACKHOE IN STOCK
- GC1705 4WD & LDR 22.5 HP IN STOCK

USED TRACTORS

- MAHINDRA 105P CAB LDR 105HP 45,500
- MAHINDRA 2565 CAB LDR 65HP 28,500

- MF GC1705 4WD, LDR 23HP 10,500
- MF GC1705 4WD, MWR 23HP 10,500
- MF GC1705 4WD 23HP 7,750
- IHC 460 49 HP 3,500

USED UTV

- MAHINDRA 750 CREW XTV 8,500

USED ROUND BALERS

- MF 2946A 4X6 MESH 24,000
- MF 2846A 4X6 MESH 24,000
- MF 2846A 4X6 MESH 20,000
- MF 2745 4X5 MESH 12,500
- MF 1745 4X5 9,500
- HESSTON 845 4X5 7,500
- GEHL 2480 4X5 4,500
- HESSTON 545 4X5 4,500
- HESSTON 555T 4X6 4,500
- CASE IH RS451 4X5 4,500

- HESSTON 560 5X6 4,000
- NH 850 5X5 1,500

USED DISC MOWERS

- MF 1383 13FT MOWER/COND 19,500
- JD 275 9FT 3PT 3,500
- HESSTON 1120 MOWER/COND 2,000

USED RAKES

- BUSH HOG BSR10 3,500
- GEHL 418 8 WHEEL 2,000
- VERMEER WR20 8 WHEEL 1,950

USED MISC.

- HAYBUSTER 107C NOTIL DRILL 16,500
- BUSH HOG 3615 15FT 9,000
- BUSH HOG M346 LOADER 3,500

Hydraulic Dovetail Trailers

By the Best Manufacturers in America!



PJ TRAILERS | IRONBULL

32' Hydraulic Dovetail Trailers
in stock today starting at \$12,000

Low Profile • 10k Dexter Axles • Dual Spring Loaded Jacks • Radial Tires • Torque Tube Underframe Bridging

LET US BE YOUR PEOPLE!!

WESTGATE TRAILER & EQUIP.

417-351-6974 • 417-926-7733

www.westgatetrailer.net

8920 W Business 60 • Mtn. Grove, MO

7136 W Farm Road 140 • Springfield, MO

FULL SERVICE SHOP

OPEN: Mon.-Fri. 8-5 And "YES!" Sat. 8-Noon!

USED AMERICAN FAMILY DOUBLE-WIDE These do not last! Excellent condition. Call Quick, 573-499-9993 columbiadiscounthomes.com.

27HP X-MARK ZERO TURN: 5ft deck, runs great, can deliver. \$2,900 636-239-4124.

AUCTION REMINDER: Real Estate and Personal Property Auction. Saturday, April 13th @ 10am. Rocking R Auction. Please see our Auction Directory for more information.

ROD AND REELS: fishing season is coming. \$5 and up. Conway, 417-589-8200.

WINCHESTER MODEL-61 PUMP-22: \$1,100. Rolla. 573-308-2550.

79 CHEVROLET 250: 6cyl, manual transmission, new starter and alternator, running when taken out for V8 changeover. \$200. Call after, 573-756-3937.

VILLA HOMES IN ROLLA: Has NEW and USED Mobile Homes. Call David for info: 573-578-8072.

2004 MERCURY MOUNTAINEER: good for parts, still runs. \$500. Ava, 417-543-2702.

TWO BUMPERS: For 62-64 Chevy 2 Nova. \$100. 573-734-2822, Bismarck.

WOODS 15' BUSHHOG: Chains excellent condition, paint on blades. \$8,750. 870-458-2238.

I BUY.... used mobile homes. Call or text 573-338-6250 or email GregS.CDH@outlook.com

WANTED TO BUY: Rokon two wheel drive trail breaker. Camdenton, 573-480-3664.

Built Stronger to Last Longer
Gooseneck
 Trailer Mfg. Co., Inc.

Savings Start Here!



24 x 6'8" Gooseneck Brand Stock Trailer
Several In Stock
 Same day financing with Ag Direct (with approved credit)

LET US BE YOUR PEOPLE!

WESTGATE TRAILER & EQUIP.

417-351-6974 • 417-926-7733
 www.westgatetrailer.net
 8920 W Business 60 • Mtn. Grove, MO
 7136 W Farm Road 140 • Springfield, MO
FULL SERVICE SHOP
 OPEN: Mon.-Fri. 8-5 And "YES!" Sat. 8-Noon!

AGRONOMIST BOOKS & EQUIPMENT.
 Sell all. Lebanon, 417-532-5428.

L2501D KUBOTA: 4wd tractor with loader, 25HP, hydro transmission, with 5' Landpride bush hog. \$16,900. 417-270-1505.

TAYLOR TRUCKS & EQUIPMENT
 417-924-2026 • 2676 Hwy. 5, Mansfield, MO

863 Bob Cat Skid-Steer with LOW hours and hand control
New Mowers! Bush-Whacker, Big Bee
 5' and 6' Rotary Tillers
 Farm Tires, PTO's & Parts for Rotary Mowers,
 Storage Containers & Dry Vans - 20' - 53'
 Farm Tractor Implements
Plows, Discs, and More Skidsteer Attachments: Pallet Forks, Buckets, Grapples, Hay Spears & Tree Shears - RR Ties

TRAILER PARTS & REPAIR

NEW SEMI TIRES - DRIVE & STEER

We Invite You To Come By & Look Us Over! Located 2.5 Miles North Of Mansfield, MO On Hwy 5

FRENCH BULLDOG PUPPIES: Blue/Black, Chocolate & Lilac Carriers, M/F. White/Cream Male. 6wks-8mos. Guarantee, \$1,500-\$2,500. 573-238-3873, 573-208-0485, Glenn Allen.

 **Wright Spray Foam Insulators, Inc.**
 Commercial & Residential

Call For A FREE Estimate

417-746-1953
417-746-4932
 Norwood, Missouri

REFURBISHED 1974 PLAYMOR: 15ft camper, fresh paint, new tires, refrigerator, toilet and shower. \$1,800. Vienna, 573-759-7143.

750 GAL FIELD SPRAYER: Big tire Hyd pump single jet. \$2,750. 573-765-4406.

FOR SALE: Whirlpool Electric Range, self-cleaning double oven, glass top. \$200. Works Perfect. 573-765-3603, 573-692-1492.

SACAGAWEA GOLDEN DOLLARS: Face value \$1. Original issue 2000, uncirculated. In rolls of 5. \$30. 417-686-0032, Ava.

LAKE OF THE OZARKS- Family Fun-2 lot Special \$6,995-\$95 down, \$89 per month. Own for investment. Owner Financing. Free lake access and boat ramps. Also: close to a handicapped accessible covered fishing dock with lighted area. Prices goes through APRIL 15th. Take Lake Road 135-12 to Ivy Bend Office. Open Thurs, Fri, Sat, Sun, Mon and Tues. Call until 7PM everyday. 573-372-6493.

CUSTOM SAW MILLING: Lebanon. 417-533-4607, 417-664-1195.

WOOD BUSHING: For Ferguson disk. \$20. 636-932-4429. Herman

KUSTER LOGGING
BUYER of Standing Timber
Oak and Walnut

Dozing Now Available

417-259-0047

References Available



AUCTION REMINDER: Spring Firearms April 13, 10 a.m. J&J Sales. Please see our Auction Directory for more information.

OLD 20 GAUGE: Single barrel shotgun. \$175. Desloge, 573-327-9068.

H&R 12 GA SINGLE SHOT GUN: 3" shells w/Williams sights and screw in choke. \$180. 636-239-2695.

FORD DEARBORN: 2 bottom, 3pt plow. \$250. 573-765-4406.

JD 6140M: Cab, 4WD, triple remotes, 16-speed. \$46,500. 870-458-2580, Viola.

DANUSER HYD. POST DRIVER: Nice. \$1,950. 573-765-4406.

17 JD HX-15 BUSHHOG: Chains like new. \$14,750. 870-458-2238.

2013 POLARIS RANGER: \$4,000. Steelville, 573-241-3051.

R-FAB BINS
 (660)281-3078



Bucket Bins
 Stationary or Portable

Overhead Bins
 Located in Warsaw, MO

1998 3500 4WD Dodge Dually Truck: No engine, no transmission, no transfer case, was 12V Cummins, automatic. \$2,000. 573-459-6488.

RED ANGUS BULLS: 20 months old, Red Balancers, 15 months old. Pinnacle Ranch. 417-679-4269, 417-679-2330, Gainesville, MO.

AUCTION REMINDER: Consignment Auction. Saturday, April 13 @ 10:00. Turner Auction. Please see our Auction Directory for more information.

JOHN DEERE 7000: 6x30in Planter, no till. \$3350. 573-765-4406.

WANTED HORSE MANURE: Bourbon, 314-960-6652.

1967 JD 30/20 GAS TRACTOR: \$4500. 417-241-0006. CONWAY

CATTLE RACK: Metal, slide-in for 16' trailer. \$425. 636-239-4124.



FREE 4-NIGHT VACATION!
Donate Car • Boat • RV • Motorcycle

1-800-CarAngel
www.boatangel.org

Gooseneck and Winchester Star pipe cattle trailers the best in the business here and ready...



10% Down \$152 Per Mo 60 Month w.a.c \$8,900

Cowtown USA
I-44 Exit 203 • 413 Daniels Rd.
Cuba, MO • 573-885-6300
www.cowtownusainc.com

2011 FORD F150 PLATINUM SUPER CREW CAB: 4x4, 3.5L, V6 EcoBoost, Black, new tires, drive great, 95,000 miles, salvage title, very minor damage repaired. \$17,500. Conway, 417-718-5347.

2013 TRANSIT CONNECT



\$13,900

53,905 Miles.
Free Carfax, 4 In-Stock.

JIM'S MOTORS OF ROLLA
573-364-5008
712 S. Bishop • Hwy. 63 South • Rolla, MO 65401
See Car Fax At:
www.jimsmotorsrolla.com

WILLIAMS PEEP SIGHT: with target knobs. Fits Marlin Model 39a. \$50. 636-239-2695. Washington.

25HP HUSQVAVARNA RIDING MOWER: 54" cut can deliver, pull behind cart and aerator. \$1,250. 636-239-4124.

WILBER'S FISH BRANCH ANGUS: Large selection of yearling and 2yr old bulls available, Calving ease, good growth and carcass traits, very docile. Mexico, Mo. 573-473-6019. www.fishbranch.com

CLEANING OUT KITCHEN CABINETS & CUPBOARDS: Inside only. \$125 or trade. 573-327-9068.

10FT 3PT BLADE: \$525. 573-765-4406.

WANTED, TIMBER TO LOG ON SHARES: Honest, reliable, references. 417-533-4607, 417-664-1195.

1996 FORD RANGER: Sick motor, Everything else works good \$300. Belle. 573-859-6574.

BAGGED FERTILIZER: 6-28-28/\$660T, 16-16-16/\$620T, Soybeans GTS/40, \$37bu delivered. 800-807-9612.

2015 KUBOTA TRACTOR: 25hp, 4x4 w/ hydrostat, includes loader, boxblade and disc. \$16,500. Rolla, 573-308-2550.

CATTLE HOLDING CHUTES: W/AI cage, Tarter auto head catch, new. \$2,000. 573-205-7860, Owensville.

TARTER 3PC ROUND HAY RINGS: 3 styles in stock. \$175+up. 573-205-7860, Owensville.

GREAT PYRENEES PUPPIES: All white, 8 wks, wormed/shot. \$200. 417-926-2470, Norwood.

TARTER CATTLEMEN: Series 6, squeeze chutes, auto headcatch, new. \$2,975 Series 3S1875. 573-205-7860, Owensville.

2004 OPEN RANGE FIFTH WHEEL CAMPER: 34', all weather, in good condition. \$10,500. Lebanon, 417-718-5520.

AKC GERMAN SHEPHERD PUPPIES: Available in March, papered, black, 5 left. \$650. 417-208-7646, Ava.

Early Spring Special



2019 Forest River Flagstaff Tent MAC/LTD 206LTD
Retail **\$12,536** | Now **\$9,910**
A/C INCLUDED AND INSTALLED
Brand New!

I-44 Exit 123 - 4 miles West of Lebanon, MO
417-533-7530
www.happytrailsvcenter.com

HAPPY TRAILS RV CENTER

1993 DODGE SHADOW CONVERTIBLE: 5speed, runs very good, needs battery. \$800. 636-584-9476.

M8540 KUBOTA: 4wd tractor with loader, 85HP, open station, low hours, hydraulic shuttle, 12 speed. \$32,500. 417-270-1505.

2012 KUBOTA RTV 1100: Cab heat/air, new tires, diesel, camo color, 1430hrs. \$9200. 417-543-5164

NEW NEW NEW DISPLAY HOUSE!!!
Call Marla to hear what is new inside 573-657-7040. chateauhomes.net.

Larry Heisel Rentals



HEISEL 573-779-1500
RENTAL SALES & SERVICE
Larry's Cell 636-432-9460

We Deliver!

**Crawler Loaders
Excavators, Backhoes**

Call Larry!
Rental Available in 636 or 573 Area Codes
573-779-1500

BLACK ANGUS BULLS: Farm raised, tested, objective T510 bloodlines, 24 months old, 3 to choose. \$2100each. 573-205-7860. Owensville

BARE CYLINDER HEAD: for 361/407 IH Diesel tractor engine. \$200. 573-459-6488.



Rotating Hay Carriage

\$5,150
\$510 Down
\$90 Per Week
w.a.c.

Cowtown USA • 1-800-258-6898
I-44 & Hwy F • Exit 203 • Cuba, MO
View At cowtownusainc.com - See Video

CHECKERED WALNUT WOOD STOCK PISTOL GRIP: for Marlin Model 336 or 1895. \$100. Washington. 636-239-2695.

WANTED PINBALL MACHINES. 573-424-7200.

AUCTION REMINDER: Public Auction. Saturday, April 13 @ 8AM. Turner Farms. Please see our Auction Directory for more information.

LOOKING FOR WATER BICYCLE: Any shape. Leave message, 618-758-2830.

AUCTION REMINDER: Saturday, April 13th, 9am. Brehe Auction. Please see our Auction Directory for more information.

BEAUTIFUL DOBERMAN PINSCHER PUPPIES: Males \$650, Females, \$500. Parents are Double Registered AKC and CKC. Puppies are CKC Registered. UTD on shots, come with health records. Tails docked and dewclaws removed. 417-531-0483.

\$\$\$\$\$ MOBILE HOME SAVINGS That is what we are about for the last 36 years. New, Used, All Sizes. 573-657-2176 amegamobile-homes.com



JD 555G

from
\$18,500 to
\$23,500

Call Mark @ (314) 560-3112

GUN BOXES: Several shapes & sizes. \$10 and up. 417-589-8200.

2 BILLY GOATS: 2yrs old, producers. \$125each. Salem, 573-453-5398.

JOHN DEERE 337 SQUARE BALER. \$2,250. 573-765-4406.

OLDER ELECTRIC FLOUR GRINDER: \$120. 417-321-1928.

8-WHEEL V-RAKE: Hydraulic fold. \$1,800. Eldridge, 573-363-5213.

REGISTERED HEREFORD & ANGUS BULLS: Home raised, Some Show-Me Select Qualified. 573-701-7828. Belgrade

TWO GAITED TRAIL GELDINGS, Registered purebred Arabian horses and Nubian goats. Rabbits \$7, Free roosters. Raymondville, 573-548-0219, 573-201-5901.

CHEVY 6-CYLINDER MOTOR: fit 1947-52 car or truck. \$200 or trade. 573-734-2822, Bismarck.

LOWE 14 FT FLAT BOTTOM BOAT AND TRAILER: New camo seats, foot control, trolling motor. \$850. Farmington, 573-218-9231.

CEDAR GAP TOPSOIL: Garden Ready topsoil, Only water required, delivery within 50-mile radius, Seymour. 417-935-2877. For more info: www.cedargapsoil.com

GORGEOUS QUARTZ COUNTERTOPS

OATMEAL 25.5"x 85" - \$360.00 or 36"x 85" - **\$500.00**
LIGHTNING 25.5"x 85" - \$450.00 or 36"x 85" - **\$650.00**
SILVERY NIGHT 25.5"x 85" - \$300.00 or 36"x 85" - **\$450.00**

Cuts are **\$1.00** Per Inch
 Polish..... **\$1.00** Per Inch
 Radius..... **\$25.00** Per Corner

Sinks:
 Double Bowl **\$399.99**
 Double Bowl
 W/Wrap..... **\$299.99**
 27" Single Bowl Sink .. **\$249.95**
 Powder Coat Add **\$150.00**
 Farm Sink W/ Apron Front
 Double or Single..... **\$600.00**



19850 Houston Road | Lebanon, MO 65536
 Phone: 888-776-0038 and 417-533-5080
 Email: neighborhoods@hotmail.com
Business Hours
 Monday to Friday: 8:00 a.m. – 5:00 p.m.
 Saturday: 8:00 a.m. – 3:00 p.m.
 Sunday: Closed

NEIGHBORHOOD'S HOME IMPROVEMENT STORE

TIRES FOR SALE: set of 4, 255x50xR20s. \$100. Richland, 573-286-8423.

1983 12' PLAY-MOR CAMPER: Refrigerator, microwave, stove, air, heater, sleeps 3-4. \$3,500. 573-729-6211, 573-453-0656, Salem.

CUB CADET FT-24 TILLER: excellent condition. \$399. 573-836-2530.

TAURUS SS 1911: 45auto, carry case, \$500. Farmington, 573-218-9231.

JERSEY/HEREFORD CROSS BULL: 8 months old. \$500obo. Salem, 573-453-5398.

AC D-17 NF, Rhino 8'6" finish mower, foam filled tires. 417-321-1928.

96 FIREBIRD TRANS-AM: \$4,500. 573-747-3767.

1999 FORD RANGER: 105,000 miles, 2WD, extended cab, 4-door. \$5,175. 417-399-6383.

Starnes Auto LLC
 22115 Rt. 66 • Lebanon, MO 65536
 417.588.3159 Office • 417.718.2707 Cell
 www.starnesauto.com

1998 CHEVY S10	
REG CAB, GOOD TITLE.....	\$4,000
2000 GRAND PRIX	
GOLD, 184,XXX MILES.....	\$2,500
2000 KIA SEPHIA	
RED 183,XXX.....	\$1,800
2001 NISSAN FRONTIER SE	
2WD, 145, XXX MILES.....	\$4,650
2003 OLDSMOBILE SILHOUETTE	
110, XXX MILES.....	\$3,500
2004 CHEVY CAVALIER	
GOLD, 2 DOOR, 58,XXX MILES.....	\$4,000
2005 CHEVY CAVALIER	
WHITE, 4 DOOR, 73,XXX MILES.....	\$3,850
2005 GMC YUKON XL	
CHARCOAL, 142,XXX MILES.....	\$8,250
2006 CHEVY SUBURBAN LS	
BLUE, 2WD, 185,XXX MILES.....	\$5,200
2008 CHEVY IMPALA	
RED, 152,XXX MILES.....	\$2,800
2009 CHEVY MALIBU LT	
BLUE, 84,XXX MILES.....	\$5,600
2010 GMC TERRAIN	
WHITE, 118,XXX MILES.....	\$8,250
2012 CADILLAC SRX	
PREFORMANCE BLACK, 20,XXX MILES ..	\$17,500
2013 CHEVY EQUINOX	
GOLD, 58,XXX MILES.....	\$11,500
2014 GMC TERRAIN	
SILVER, 50,XXX MILES.....	\$13,500
2015 CHEVY EQUINOX LS	
LIGHT BLUE, GOOD TITLE, 68,XXX MILES	\$11,250
2015 CHEVY EQUINOX LT	
MAROON, SUNROOF, GOOD TITLE, 39,XXX MILES.....	\$14,500
2015 GMC TERRAIN	
BLACK, AWD, GOOD TITLE, 65,XXX MILES	\$15,900
2015 GMC TERRAIN	
WHITE, 26,XXX MILES.....	\$17,500
2017 BUICK ENCORE	
WHITE, 8,XXX MILES.....	\$17,500

WE DO ALIGNMENTS!

COMPOUND BOW WITH ARROWS:
 \$25. Birch Tree, 573-872-9821.

MESSIANIC JEWISH TORAH STUDY:
 Songs, Hebrew lesson, Saturdays, 10:00am
kenrgoss@gmail.com, 573-364-5787, Rolla.

3 OUTBOARD MOTOR PROPELLERS:
 1 is 11.4x10, 1 is 10x13, 1 is 14.5x15. good
 to like new condition. \$95all. Rolla, 573-364-
 7465.

SANDBLASTER: 5 gallon, helmet. \$70
 417-646-8807.

One STOP Material Yard

- Bulk Rock
- Bulk Mulch
- Rail Road Ties
- Blocks
- Decorate Rock
(48 bins to choose from, something for everyone!)
- Mexican Yard Art
- Pottery
- Luxcraft Outdoor Furniture

573-346-4096 • Hours: Mon.-Sat. 8am-5pm
 On top of hill - corner of Hwy. 54 & A Road • Camdenton

Bring this ad in for 10% OFF all your bulk materials!

PORTER CABLE NAIL GUN: BN138,
 18ga brad nailer, new in case, manual, 1 3/8th-
 1 5/8th. \$48 OBO. Ava, 417-686-0032

PAYING CASH for Used Doublewides & Select Singles. Call Charlie, 573-205-7252.

AUCTION REMINDER: Public Auction. Saturday. April 6th @ 10am. Johnson Bay Auction. Please see our Auction Directory for more information.

AUCTION REMINDER: Online Auction going on now. Atterberry Auctions. Please see our Auction Directory for more information.

BOBCAT 853 DIESEL SKID STEER LOADER: Cab, 58hp. \$8,950. 573-765-4406.

2005 INTERNATIONAL EAGLE SEMI: Good condition, many new parts. 417-679-4355, Wasola.

8FT OFFSET DISK, good blades. \$2,500. 573-765-4406.

WOOD STOVE: cast iron, front opening, on legs, used only one season. Rolla, 928-514-0505.

QUALITY BEEF FOR SALE: No stress, no hormones, no anti-biotics. Available April 25th. We're proud of our beef! Ethical operation and integrity. Gatewood, 573-255-3191.

PUPPIES TO GIVE AWAY: Black Lab, Australian Shepherd and Great Pyrenees mix. Black. Wormed, ready to go. 573-202-4105.

AKC AKITA PUPPIES: Born Jan 26. \$500. 417-458-4242.

2000 BOX TRUCK: new rubber, passed safety inspection, runs but needs work. \$2000. Bourbon, 314-960-6652.

DARDEN PROFESSIONAL TIMBER HARVESTING, BUYING STANDING TIMBER: Great prices, improve wildlife habitat and improve forest health. State Certified & Fully Insured! 573-247-4808 or 573-739-1122. Salem

Pine Ridge Rustic
 Log Home Building Supplies

Services Offered!

- Installation
- Pre-finishing available on interior & exterior
- Dealer for exterior stains

www.pineridgerustic.com

523 CR 2410 • Salem, MO 65560 • Ph: 573-729-7226

- Log Siding
- Beveled Siding
- Car Siding • Red Cedar
- Western Cedar • Pine

LINDSAY CHRYSLER/DODGE PREOWNED

DRIVE ONE HOME TODAY



2018 Dodge Challenger
SXT +, Htd/Cld Leather, Sunroof, 20's Tech Grp, 11K miles
P-7732 **\$24,900**



2018 Dodge Challenger
SXT Plus; Htd/Cld Leather; Sunroof; 20s; Technology Group; 13K miles
P-7730 **\$24,000**



2016 Chevy Impala
LT, 39k miles
P-7714A **\$15,800**



2018 Dodge Charger
SXT Plus; V6; 24K miles
P-7626 **\$20,400**



2018 Chevy Malibu
LT, 33K miles
P-7691 **\$15,800**



2018 Chrysler 300
Touring, Chrome App. Pkg., 7K miles
P-14483A **\$20,500**



2016 Chevy Malibu
LT; 57K miles
P-14880A **\$13,700**



2018 Ford Mustang GT
5.0 V8, 6spd., 9K miles
P-14613A **\$29,495**



2018 Chrysler 300
AWD, Limited, HD/CD Leather, Navigation, Dual Sunroof, 14K miles
P-7851 **\$24,995**



2019 Chevy Impala
Lt, 20K miles
P-7865 **\$22,495**



2018 Chevy Cruze
LT, 17K miles
P-7783 **\$15,500**



2018 Chevy Camaro
LT; RS; Sunroof; 20s; 25K miles
P-7685 **\$22,500**



2018 Dodge Challenger
SXT; V6; 18K miles
P-7692 **\$21,500**



2017 Honda Accord
Sport, 4 cyl, 37K miles
P-14853A **\$20,995**



2018 Chevy Cruze
Hatchback; LT; 14k mile
P-7782 **\$15,500**



2018 BMW X3
xdrive30i, AWD, Sunroof, Nav., 360° Camera, Loaded, 9K miles
T-14939A **\$41,995**



2016 Chrysler T & C
Touring - L, Leather, DVD, Navigation, 37K miles
T-14920A **\$23,495**



2017 Dodge Grand Caravan
SXT, 50K miles
T-7746 **\$15,800**



2018 Chrysler Pacifica
Touring - L, Leather, Navigation, 24K miles
T-7708 **\$24,400**



2016 Chrysler Town & Country
Touring; Leather; DVD; 72K miles
T-14856A1 **\$14,700**



2018 Chrysler Pacifica
Touring -L Plus, Leather, Navigation, UConnect Theater, 34K miles
T-7762 **\$28,995**



2018 Jeep Grand Cherokee
Limited, 4x4, Htd Leather, Navigation, 19K miles
T-7812 **\$32,995**



2018 Jeep Grand Cherokee
Limited, 4x4, Htd/Cld Leather, Dual Sunroof, Navigation, 23K miles
T-7838 **\$33,995**



2018 Jeep Compass
Limited, 4x4, Leather, Navigation, Safety & Security Group, 17K miles
T-7840 **\$23,495**



2018 Jeep Renegade
Lat; 4X4; 20K miles
T-7656 **\$17,800**



2018 Hyundai Santa Fe
Sport; AWD; 28K miles
T-7661 **\$17,700**



2018 Dodge Durango
GT, AWD, Leather, 32K miles
T-7770 **\$31,495**



2017 GMC Terrain
SLE; FWD; 27K miles
T-7586 **\$17,700**



2019 Jeep Cherokee
Overland; 4X4; 2.0 Turbo; Htd/Cld Lthr; Tech. Grp; 22K miles
T-7711 **\$27,700**



2018 Jeep Compass
Latitude, 4x4, Pop, Equip Group, Safety & Sec. Grp, 22K miles
T-7843 **\$19,995**

Not all actual photo's shown

LINDSAY CHRYSLER/DODGE PRE-OWNED

573-336-2698

809 MISSOURI AVE., ST. ROBERT, MO • OPEN 8 A.M. - 6:30 P.M. MON.-FRI. & SAT. - 9 A.M. - 5 P.M.

LINDSAY CHRYSLER/DODGE PRE-OWNED IN ST. ROBERT

Over 400 Vehicles Online or on the lot - We've got what you Want!

WWW.LINDSAYCHRYSLERDODGE.COM



2016 Honda CR-V
EX-L; FWD; Sunroof;
Leather; 41K miles
T-7575A **\$19,500**



2014 Jeep Grand Cherokee
Limited, 4x4, Htd/Cld
Leather, Dual Sunroof,
Navigation, 20's 63K miles
T-14807A **\$23,500**



2018 Jeep Grand Cherokee
Limited, 4x4, Htd/Cld
Leather, Dual Sunroof,
Navigation, 24K miles
T-7848 **\$33,495**



2019 Jeep Cherokee
Lat. Plus; 4X4; 4 Cyl;
20K miles
T-7752 **\$22,495**



2018 Jeep Grand Cherokee
Overland, 4x4, Htd/Cld Leather,
Dual Sunroof, Navigation,
Trailer Tow Grp IV, 22K miles
T-7849 **\$37,495**



2018 Jeep Wrangler
Unlimited
Sahara, 4x4, Auto,
Hard Top, 31K miles
T-7842 **\$30,995**



2018 Jeep Grand Cherokee
Summit, 4x4, V6, HD/CD
Leather, Navigation, Dual
Sunroof, Loaded, 22K miles
T-7847 **\$39,495**



2018 Dodge Journey
GT; V6; Leather;
14K miles
T-7688 **\$18,800**



2018 Dodge Journey
SE, 4cyl, Blacktop Pkg,
Only 2500 miles
T-7659 **\$18,200**



2013 Dodge Durango SXT
AWD, V6, Nav., 3rd Row
Seat, 89K miles
T-14817A **\$15,500**



2017 Ram 2500
Mega Cab, 4x4, Laramie,
Diesel, Htd/Cld Leather,
Navigation, 10K miles
T-14531A **\$55,995**



2018 Chevy 1500
Dbl. Cab; 4X4; LT; V8;
28K miles
T-7774 **\$29,495**



2018 Chevy Colorado
Crew, 4x4, LT, Nav,
23K miles
T-7758 **\$28,995**



2019 Ram 1500
Classic, Crew, 4x4 SLT,
Hemi, 20K miles
T-7829 **\$31,495**



2012 Ram 2500
Reg Cab, 4x4, ST, Diesel, 6 Spd.,
142K miles
T-14586A **\$22,995**



2018 Ram 1500
Quad, 4x4, SLT, V6,
22K miles
T-7806 **\$26,495**



2018 Ram 1500
Quad; 4x4; SLT; V6;
15K miles
T-7794 **\$26,995**



2016 Chevy Colorado
Crew; 4X4; Z71; V6; 50K miles
T-146288 **\$26,500**



2018 Ram 1500
Quad, 4x2; SLT; V6;
26K miles
T-7793 **\$23,495**



2003 F150
Salvage Title, Ext cab, XLT,
4x4, 100K miles
T-7562B **\$8,495**



2011 Honda Accord
EX, 4 Cyl, Sunroof,
80K miles
P-7801 **\$11,995**



2011 VW GTI
6 Speed, Heated Cloth,
107K miles
P-7809B **\$9,495**



2014 Nissan Versa
S, 105K miles
P-7786 **\$8,995**



2010 Subaru Impreza
AWD; Sunroof; 127K miles
P-7674A **\$5,500**



2009 Nissan Maxima
Leather, Sunroof, 142K miles
P-7701A **\$5,995**



2012 Jeep Patriot
Latitude, 4x4, Heated
Cloth, 86K miles
T-7627B1 **\$10,995**



2009 Jeep Grand Cherokee
Laredo; 4X4; 122K miles
T-7796A **\$9,495**



2012 Chevy Captiva
FWD, LS, 127K miles
T-7791 **\$7,700**



2006 Chevy HHR
LT, Leather, Sunroof,
124K miles
T-7771 **\$5,995**



2005 Honda Shadow
750cc, 9K miles
T-14487C **\$1,700**

573-336-2698

Not all actual photo's shown

**809 MISSOURI AVE., ST. ROBERT, MO • OPEN 8 A.M. - 6:30 P.M. MON.-FRI. & SAT. - 9 A.M. - 5 P.M.
LINDSAY CHRYSLER/DODGE PRE-OWNED IN ST. ROBERT**

\$1,875
New Root Grapple 72"
 Sturdy & Durable. Frame is constructed from A-36 Steel. Ready for pickup. Rolla
573-578-4605

SELL IT HERE!

WEEKLY TRADER
 MAGAZINE
 417-532-2800 • www.myweeklytrader.com

Cabin For SALE!

Two lots in Twin Beach near Warsaw, MO. Fixer Upper.

\$15,000
Call: 660-826-5536

AUCTION REMINDER: Antiques, collectables & Personal Property Auction. On-Line bidding ONLY. Auction ends April 12 at 1:07Pm. Mickey Duckett Auctioneer. Please see our Auction Directory for more information.

OLIVER 1650 TRACTOR: 65hp, 6cyl, gas, 2wd, open station, good rubber, front-end loader, w/bale spear. \$7250. 573-205-7860

AUCTION REMINDER: Tuesday, April 13rd @ 8 am. Rick Dixon Auction. Please see our Auction Directory for more information.

FOR SALE: Bare cylinder head #R20504R, for JD 4010 Diesel Tractor, cut for 4020 valves. \$200. 573-459-6488.

1951 FARMALL TRACTOR: Model H, Runs good, includes brushhog. \$3,750 Firm. upperapplegateministries@yahoo.com.

GRIZZLY TABLESAW: 10", left tilt, w/ extension table. \$1,200. AOM paint sprayer. \$250. Kremlin pump & spray gun. Lebanon, 573-247-2598.

2013 FORREST RIVER R-POD: Model 177 Camper, excellent condition. \$9,995. Farmington, 573-756-3189.

REGISTERED ADULT GERMAN SHEPHERD MALE. \$100. 417-741-2198, Hartville.

3 TON PORTABLE CATTLE CREEP FEEDER: new, creep gates, \$2,275, 2ton, Portable grain/feed bin, new. \$1850. 573-205-7860, Owensville.

USED AMERICAN FAMILY DOUBLE-WIDE These do not last! Excellent condition. Call Quick, 573-499-9993 columbiadiscountshomes.com.

AKC GERMAN SHEPHERD PUPPIES: Ready to go Easter Monday, shots & wormed. \$600. Belgrade, text or call, 573-330-4016.

2013 SUZUKI KING QUAD 4-WHEELER: 4WD. \$2,800. Eldridge, 573-363-5213.

20- 14' PORTABLE CATTLE PANELS: Light-medium weight, 2 chains \$80each 9-8"panels 66#, \$68each. 573-205-7860

AUCTION REMINDER: East Central Show Me Select Auction, Friday, April 19th @7 PM. Please see our Auction Directory for more information.

JET 4" JOINTER: \$100. Grizzly Hydraulic Lift Table. \$100. Lebanon, 573-247-2598.

STOCK TRAILER: 2000, 6.8ftX20ft, Gooseneck, great condition. \$2500. Vienna, 573-422-3748.

You pull it, we sell it... CHEAP!

U★PULL★IT
 SELF-SERVICE AUTO PARTS

Lebanon, MO
 22395 Rt. 66
 417-588-3555
 Fax 417-588-8955

Mon-Fri 8am - 6pm • Sat 8am - 4:30pm • Sun 9am - 4pm

WWW.SSUPULLIT.COM
 Located next to S&S Recycling.

S&S RECYCLING
 LEBANON - MTN. GROVE
 417-588-3555 417-926-3360

Roll-off, Trailer, and Mobile Crushing Services Available

For All Your Metal Recycling Needs

Lebanon, MO 22395 Rt. 66 • 417-588-3555 Fax 417-588-8955
Mtn. Grove, MO 8930 First Rd • 417-926-3360 Fax 417-926-0180

Monday-Friday 8:00am-4:30pm (Closed 12pm-1pm Lunch)
 Saturday 8:00am-Noon
 email: contact@ss-recycling.com
Buyer of all types of scrap metal.

JOHN DEERE 420: 2cylinder, wide front, 3pt, Late 50's, extensive work mechanically, too much to list, with a fresh paint job, seat and new tires, Parade ready. \$3850. 573-205-7860.

FOUR 17" TIRES FOR VAN. \$35. 573-734-2822, Bismarck.

RIGID 14" Bandsaw: \$200, Lebanon, 573-247-2598.

U-JOINT 1810 DANA SPICER: NIB 5-281x. \$65. 314-303-7857, Cedar Hill.

JOHN DEERE 260: 3pt, Disk mower. \$2500. 573-765-4406.

Now Stocking
Large Selection
 of
Plumbing
 PEX, PVC, & CPVC
 and
Electrical
 Supplies!



STOCKING
Porter Paints
PPG
Commercial
Paints
Sikkens
Stains

Seymour, Missouri 417-935-4201

Sale Ends April 30, 2019



Call for free quote, brochure & color chart.
 Other sizes also available.

Pole Barns & Post Framed Buildings!

23'x32'x10' \$4,099 Material Only \$5,319 Labor Included	23'x40'x10' \$4,799 Material Only \$6,329 Labor Included	30'x40'x10' \$5,699 Material Only \$7,699 Labor Included	40'x60'x12' \$10,099 Material Only \$14,359 Labor Included
---	---	---	---



Due to increased demand for our quality product we are currently hiring new barn construction crews. Contact Jeff

NOBODY, BUT NOBODY BEATS OUR PRICES!!!

10 ft. Slider • Engineered Trusses 8' O.C. • 2x6 Treated Bottom Wrap • Screws • 2x10 Top Wrap • 2x4 Purlins • Full 29 Gauge Steel • Plus 3 ft. Entry Door with Lock
 OPTIONS: Sidewall Heights on all Buildings 10', 12', 14' & 16'. Overhead Garage Door. Skylights. Insulation. Wainscoting. Insulated Vinyl Windows. Cupolas. Labor Rates Slightly Higher over 50 Miles from Seymour. Call for YOUR FREE QUOTE TODAY!!!

PAINTED WHITE, GREEN OR TAN METAL	\$69.99
10' - \$22.10 12' - \$26.52 16' - \$35.36	
MIX & MATCH METAL	\$39.99
8' - \$10.13 10' - \$12.67 12' - \$15.21	
GALVALUME METAL	\$52.50
10' - \$16.60 12' - \$19.92 16' - \$26.56	
GALVANIZED CORRUGATED METAL	\$56.75
8' - \$9.84 10' - \$12.30 12' - \$14.75 16' - \$19.67	

IN STOCK

40yr Painted Metal
\$72.99

KNOTTY PINE DOORS
 Starting at
\$109.99

LP SMARTSIDE T-5 LAP B GRADE \$43.59SQ

Car Siding!
 1x6 White Pine Siding **43¢** in ft
 1x8 White Pine Siding **54¢** in ft
 * 4 Profiles to choose from!
 Broken Bundles Add 10¢ Per Ft.

4x8 Sheeting
 Less than full units Add \$1 per sheet

3/8" Beaded Paneling	\$15.99
5/8" T111 Siding	\$19.99
Paneling	\$9.99
1/2" Plywood	\$19.99
3/4" Plywood	\$23.99
3/16 Pegboard	\$12.99

Sales and Servicing



NEW PACKAGE HOMES



2x6—16" on center-Exterior Stud Walls
 Residential Roof Trusses-2' on center
 4/12 pitch with 1' over hang
 40 year Painted Metal roofing in 20 Different Colors
 Profile Ridge Vent - Ventilated Ridge Cap
 Vinyl Center Vent Soffit
 Color Matched Metal Fascia & Gable Trim
 2 - 3' 6 Panel Entry Doors
 4 - 3'x4' Vinyl Insulated Windows
ALL FIGURED FOR SUITABLE CUSTOMER SUPPLIED SLAB OR SUB-FLOOR

Shown with Available Options
 Your Choice of either:
 Stock 5/8" T111 Wood Siding w/1x4 Pine Window & Door Trim - or -
 7/16" OSB & House Wrap ready for other finish options

Price for Basic Materials Package & Labor

20x24(480 sq. ft.)	20x32(640 sq. ft.)	20x40(800 sq. ft.)	28x40(1120 sq. ft.)	28x48(1344 sq. ft.)
\$8,229	\$9,650	\$11,019	\$13,855	\$15,545

REAL WOOD SIDING

2x6 Log Siding - 1.09¢ in ft
1x8 Beveled Cedar - 49¢ in ft
5/8 T1-11 Siding from \$19.99

DECK PACKAGES

Materials Only

8x6	\$199.99	10x12	\$419.99
8x8	\$239.99	10x16	\$549.99
10x10	\$349.99	12x12	\$499.99
		12x16	\$649.99

QUAKER Now Stocking Quaker Vinyl Windows

2030 \$ 99.99	3030 \$119.99
3040 \$129.99	3052 \$145.99
3040Twin \$279.99	3052Twin \$314.99



LUCKY DISCOUNT LUMBER
417-935-4201
455 State Hwy C • Seymour MO 65746
www.luckydiscountlumber.com



*Some restrictions apply see store for details

\$2,500 - \$11,000 LOT

Lindsay Chevrolet & Lindsay Ford

Mon.-Fri. 8 am - 7 pm
Sat. 8 am - 5 pm
Not responsible for typos.
* with approved credit

417-588-7995

West City Route 66
& South Monroe
Lebanon, MO

Bobby Rogers, Manager • Aaron Wehner, Finance • Mike Forner, Steve "Whitey" Helton, Larry Davis, Sales

Cars

QC75331	2003 FORD T-BIRD CONV. V8, AUTO, FWD, GRAY.....	\$11,900
QC75294B	2007 MITSUBISHI ECLIPSE GS 4CYL., 5SPD., COUPE, ORANGE.....	\$5,600
QC75393	2009 CHEVY AVEO LS 4CYL., 5SPD., WHITE.....	\$5,900
QC75376	2010 HONDA CIVIC LX 4CYL., AUTO, FWD, BLACK.....	\$10,600
QC57553A	2013 FORD FUSION SE 4CYL., AUTO, SILVER.....	\$8,900
QC75215B	2013 CHRYSLER 200 LX 4CYL., AUTO, FWD, MAROON.....	\$7,700
QC75444	2013 FIAT 500 POP 4CYL., AUTO, FWD, BRONZE.....	\$8,800
LT28470	2013 NISSAN JUKE S 4CYL., AUTO, FWD, GRAY.....	\$8,900
QC75443	2014 CHEVY SONIC LS 4CYL., AUTO, FWD, BLACK.....	\$8,900
LC28499	2014 CHEVY SPARK LT 4CYL., AUTO, FWD.....	\$9,900
QC75336	2014 TOYOTA CAMRY LE 4CYL., AUTO, FWD, SILVER.....	\$11,900
LC28359	2014 CHEVY SONIC LT 4CYL., AUTO, FWD, RED.....	\$8,900
LC28344A	2014 CHEVY IMPALA LTZ V6, AUTO, FWD, WHITE.....	\$9,500
LC28385	2014 CHEVY SPARK LT 4CYL., AUTO, FWD, WHITE.....	\$9,800
LC28469	2015 CHEVY SONIC LS 4CYL., AUTO, FWD, WHITE.....	\$10,900
QC75386	2015 CHRYSLER 200 LIMITED 4CYL., AUTO, FWD, BLUE.....	\$9,400
LC7050A	2015 CHEVY SPARK LS 4CYL., 5SPD., FWD, BLUE.....	\$9,300
LC28361	2015 CHEVY SONIC LTZ 4CYL., AUTO, FWD, WHITE.....	\$9,700
QC75363	2016 CHEVY CRUZE LS 4CYL., AUTO, FWD, RED.....	\$11,400

Trucks

QT75292	2005 DODGE RAM CREW V8, AUTO, 4WD, BEIGE.....	\$9,900
LT7061A	2006 FORD F450 6.0 D. MOTOR AUTO, RWD, FLAT BED, WHITE.....	\$7,300
LT28260	2006 CHEVY SILVERADO V6, AUTO, 2WD, BLACK.....	\$6,300
QT75460	2007 FORD SPORTTRACK V8, AUTO, 4WD, GRAY.....	\$12,400
QT75475	2008 FORD F150 REG. CAB V8, AUTO, 4WD, XL, WHITE.....	\$9,900
QT75446A	2008 FORD F150 CREW LARIAT V8, AUTO, 4WD, RED.....	\$9,800

Trucks

LT28393	2011 DODGE DAKOTA ST EXT. CAB, V6, AUTO, RWD, WHITE.....	\$7,900
QT75289	2012 DODGE RAM REG. CAB V8, AUTO, RWD, NICE TRUCK, BLACK.....	\$11,900
QT75395	2012 GMC CANYON SLE REG. CAB, 5CYL., AUTO, RWD, BLUE.....	\$9,400

SUVs

QT75476	2005 JEEP GRAND CHEROKEE LIMITED V8, AUTO, 4WD, WHITE.....	\$7,900
QT75114A	2005 FORD ESCAPE XLT V6, AUTO, 4WD, GRAY.....	\$5,900
QT75420	2007 CHEVY SUBURBAN LS V8, AUTO, 4WD, BLUE.....	\$11,900
QT75268	2007 DODGE NITRO R/T V6, AUTO, 4WD, WHITE.....	\$8,600
QT75456	2008 HUMMBER H3 5CYL., AUTO, AWD, RED.....	\$10,900
LT28332	2008 SUZUKI XLT PREMIUM V6, AUTO, FWD, SILVER.....	\$5,500
LT28465A	2010 SATURN VUE XE 4CYL., AUTO, FWD, SILVER.....	\$6,800
QT57284B	2011 KIA SPORTAGE SX 4CYL., AUTO, FWD, ORANGE.....	\$11,425
QT75196B2	2011 CHEVY EQUINOX LT 4CYL., AUTO, AWD, GRAY.....	\$11,900
LT28377	2012 FORD ESCAPE XLT V6, AUTO, FWD, WHITE.....	\$8,500
LT28418A	2013 CHEVY CAPTIVA SPORT LT 4CYL., AUTO, FWD, SILVER.....	\$10,400
QC75392A	2013 HYUNDAI SONATA LIMITED 4CYL., AUTO, FWD, BLUE, 71K MILES.....	\$10,900
QT75335	2014 JEEP COMPASS 4CYL., AUTO, 4WD, SPORT, RED.....	\$10,900
QT75405A2	2014 CHEVY CAPTIVA SPORT LTZ 4CYL., AUTO, FWD, 88K MILES, SILVER.....	\$11,600

Vans

QC75394	2016 DODGE GRAND CARAVAN SE V6, AUTO, FWD, GRAY.....	\$12,900
QT75394	2016 DODGE GRAND CARAVAN SE V6, AUTO, FWD, 107K MILES.....	\$12,900

\$5,000 or Less!

QT57489B1	2002 DODGE RAM V8, AUTO, 2WD, REG. CAB, WHITE.....	\$4,900
QT75375	2008 MITSUBISHI ENDEAVOR LS V6, AUTO, 4WD, BLACK.....	\$4,900

OVER 90 PRE-OWNED UNITS IN STOCK!

WWW.LINDSAYAUTOGROUP.COM



LINDSAY CHEVROLET USED CAR & TRUCK DEPT.



330 W. ELM • LEBANON, MO

417-532-3114

MON.-FRI. 8-7; SAT. 8-5

Joe Jeffery, Manager • Nikki Keller, Finance, Brent Snook, Bryan Sien, Frankie Doublin & Tina Riesinger, Sales — Not responsible for typos.

CARS

LC28352 2018 Chevrolet Malibu LS Dk Blue, 1.5L Turbo, Air Cond, Loaded GM Program Vehicle	\$15,900
LC28114 2018 Chevrolet Malibu LT Gray, 1.5L Turbo, Air Cond, Loaded Off Lease Vehicle	\$16,700
LC28179 2018 Chevrolet Malibu LT White 1.5L Turbo, Air Cond, Loaded GM Program Vehicle GM CERTIFIED	\$18,500
LC28330 2018 Chevrolet Malibu LT White, 1.5L Turbo, Air Cond, Loaded GM Program Vehicle	\$16,700
LC28273 2018 Chevrolet Malibu LT Brown, 1.5L Turbo, Air Cond, Loaded GM Program Vehicle	\$16,700
LC28452 2018 Chevrolet Malibu LT Pearl White, 1.5L Turbo, Air Cond, Loaded Local Trade	\$16,900



2018 Chevrolet Malibu LT

Silver 1.5L Turbo, Air Cond, Loaded Off Lease Vehicle

LC28439
\$16,700
0 Down
72 Months 4.99%
\$269 per month

SUVS

LT28371 2018 Chevrolet Express 1T LT White, 4.3LV6, Air Cond, 15 Pass Seating, Loaded GM Program Vehicle	\$26,900
LT28346 2018 Chrysler Pacifica Touring L Plus White, 3.6LV6, Air Cond, Leather, Fully Loaded Off Lease Vehicle	\$31,400
LT28267 2017 Dodge Gr Caravan Sxt Maroon, 3.6LV6, Air Cond, Leather, Loaded Off Lease Vehicle	\$16,700
LT28261 2017 Buick Enclave Convenience White, 3.6LV6, Air Cond, 3rd Row Seats, Loaded Off Lease Vehicle	\$26,900
LT28343 2014 Buick Encore Conv FWD Blue, 1.4L Turbo, Air Cond, Loaded Off Lease Vehicle	\$14,700
LT28404 2018 Buick Envision Premium AWD Silver, 2.0L Turbo, Air Cond, Leather, Loaded GM Program Vehicle	\$29,900
LT28430 2018 Buick Enclave Essence AWD Maroon, 3.6LV6, Air Cond, Sunroof, Leather, Loaded GM Program Vehicle	\$34,900
LT28137 2015 Buick Enclave Premium AWD White Diamond, 3.6LV6, Air Cond, Leather, Loaded Off Lease Vehicle	\$24,700
LT 28280 2017 Chevrolet Equinox LT AWD Burgundy, 2.4L 4cyl, Air Cond, Loaded GM Off Lease Vehicle	\$17,900
LT 28299 2018 Chevrolet Equinox LT AWD White, 1.5L Turbo, Air Cond, Loaded GM Program Vehicle	\$21,700
LT28338 2018 Chevrolet Equinox LT AWD White 1.5L Turbo Air Cond, Loaded GM Program Vehicle	\$20,900
LT28450 2018 Chevrolet Equinox LT AWD Silver, 1.5L Turbo, Air Cond, Loaded GM Program Vehicle	\$20,900
LT28200 2017 Chevrolet Equinox LT FWD White, 2.4L 4cyl, Air Cond, Heated Seats Loaded Off Lease Vehicle	\$17,800
LT28240 2017 Chevrolet Equinox LT FWD Gray, 2.4L 4cyl, Air Cond, Loaded Off Lease Vehicle	\$17,700
LT28422 2017 Chevrolet Equinox LT FWD Maroon, 2.4L 4cyl, Air Cond, Sunroof, Loaded Off Lease Vehicle	\$16,900
LT28337 2018 Chevrolet Equinox Premier AWD Silver, 1.5L Turbo, Air Cond, Leather, Loaded GM Program Vehicle	\$23,800
LT28431 2018 Chevrolet Equinox Premier AWD White 1.5L Turbo, Air Cond, Leather, Loaded GM Program Vehicle	\$24,500
LT28309 2018 Chevrolet Equinox Premier AWD White, 1.5L Turbo, Air Cond, Leather, Loaded GM Program Vehicle	\$21,800
LT28303 2018 Chevrolet Equinox Premier FWD Silver 1.5L Turbo, Air Cond Leather, Loaded GM Program Vehicle with 11XXX Miles	\$22,800
LT28353 2018 Chevrolet Equinox Premier FWD Silver, 1.5L Turbo, Air Cond, Leather, Loaded GM Program Vehicle	\$21,800
LT28276 2018 Chevrolet Suburban LT 4X4 Silver, 5.3LV8, Air Cond., Leather, Loaded Off Lease Vehicle	\$38,900
LT28184 2018 Chevrolet Tahoe LT 4 X 4 Black, 5.3LV8, Air Cond, Leather, Loaded GM Program Vehicle	\$41,500
LT28416 2018 Chevrolet Traverse 3LT AWD Pearl White, 3.6LV6, Air Cond, Sunroof, Leather, 3rd Row Seats, Loaded	\$36,900
LT28410 2018 Chevrolet Traverse LT AWD Gray, 3.6LV6, Air Cond, Heated Seats, Loaded GM Program Vehicle	\$30,900
LT28432 2018 Chevrolet Traverse Premier AWD Maroon, 3.6LV6, Air Cond, Leather, Loaded GM Program Vehicle	\$36,500
LT28399 2019 Chevrolet Trax LS FWD Blue, 1.4L Turbo, Air Cond, Loaded GM Vehicle with 200 Miles	\$19,900
LT28428 2015 Chevrolet Trax LT FWD Orange, 1.4L Turbo, Air Cond, Loaded Off Lease Vehicle	\$15,900

QT56909 2017 Ford Edge Sel AWD Burgundy, 2.0L EcoBoost, Air Cond, Nav, Leather, Sunroof, Less than 100 Miles	\$29,500
QT74921A 2015 Ford Edge Titanium AWD Black, 2.0L EcoBoost, Air Cond Leather, Loaded Local Trade	\$23,700
QT57316A 2017 Ford Escape Se FWD Maroon 1.5L EcoBoost Air Cond, Loaded Local Trade	\$17,300
QT57284A 2013 Ford Expedition EL Limited Black, 5.4LV8, Air Cond, Sunroof, Leather, Navigation, Loaded	\$17,900
QT75384A 2016 Ford Explorer XLT 4 X 4 Black 3.5LV6 Air Cond, Leather, Sunroof, 3rd Row Seats, Loaded Local Trade	\$27,900
QT5742C1 2016 Ford Explorer XL T 4 X 4 Black, 2.3L EcoBoost, Air Cond, 3rd Row Seats, Loaded	\$26,900
LT28245 2018 GMC Acadia SLE AWD Maroon, 2.5L 4cyl, Air Cond, Loaded GM Program Vehicle	\$28,800
LT28130; 2018 GMC Acadia SLE FWD White Pearl, 2.5L 4cyl, Air Cond, Loaded GM Program Vehicle	\$26,500
LT28227 2018 GMC Terrain SLE AWD Brown, 1.5L Turbo, Air Cond, Loaded GM Program Vehicle	\$23,500
LT71208 2014 GMC Terrain SLT FWD White, 3.6LV6, Air Cond, Leather, Sunroof, Loaded Local Trade	\$14,800
LT28263A 2017 Jeep Cherokee Trailhawk 4 X 4 Hydro Blue, 2.4L 4cyl, Air Cond, Leather, Loaded Local Trade	\$24,900
LT28425 2018 Jeep Compass Latitude 4 X 4 Blue, 2.4L 4cyl, Air Cond, Loaded and Only 7XXX Miles	\$22,700
LT28412A 2016 Jeep Grand Cherokee Limited White, 3.6LV6, Air Cond, Sunroof, Leather, Loaded Local Trade with 18XXX Miles	\$29,900
LT28448 2018 Jeep Grand Cherokee Oveland White, 3.6LV6, Air Cond, Leather, Sunroof, Navigation Sys, Loaded Off Lease	\$37,900
QT57468A 2017 Jeep Renegade Trailhawk Red, 2.4L 4cyl, Air Cond, Loaded Local Trade	\$18,500
QT75254A 2014 Jeep Wrangler Sahara 2dr Black, 3.6LV6, Air Cond, Leather, 9500# Winch, Custom Bumpers, Lift Kit, 27XXX Miles	\$31,900
LT6882A 2018 Volkswagen Atlas SEL AWD White, 3.6LV6, Air Cond, Sunroof, Leather, 3rd Row Seats, Loaded	\$36,900

2018 Chevrolet Equinox LT Awd

Silver, 1.5L Turbo Air Cond, Htd seats Loaded GM GM Program Vehicle

LT28347
\$20,800
0 Down
72 Months 4.99%
\$335 per month

TRUCKS

LT7203A 2016 Chevrolet Colorado Crew LT 4 X 4 Red, 3.6LV6, Air Cond, Loaded Local Trade with only 12XXX Miles	\$27,900
LT7194A 2016 Chevrolet Silverado 2500 Crew High Country 4 X 4 Black, Duramax, Air Cond, Leather, Sunroof, Htd/Cooled Seats, Loaded Local Trade	\$45,800
LT6985A 2018 Chevrolet Silverado 2500 Crew LTZ 4 X 4 Black, Duramax, Air Cond, Leather, Sunroof, Htd/Cooled Seats, Loaded Local Trade	\$54,800
QT57412A 2011 Chevrolet Silverado 3500 Crew LTZ 4X4 White, Duramax, Air Cond. Leather, Loaded Local Trade with 43XXX Miles	\$37,900
LT28230 2017 Chevrolet Silverado DBL Cab LT 4 X 4 White, 5.3LV8, Air Cond, Loaded Off Lease Vehicle	\$29,500
LT28364 2018 Chevrolet Silverado DBL Cab LT 4 X 4 Red, 5.3LV8, Air Cond Alloy Wheels Loaded Off Lease Vehicle	\$28,900
LT28389 2015 Ford F150 Crew Lariat 4 X 4 Black/Bronze, 3.5L EcoBoost, Air Cond, Leather, Loaded Local Trade	\$30,900
QT57334A 2017 Ford F150 Crew XLT 4 X 4 Maroon, 2.7L EcoBoost, Air Cond, Loaded Local Trade with 26XXX Miles	\$32,900
QT57306A 2017 Ford F250 Crew Platinum FX4 4 X 4 Wht Plat, 6.7L Diesel, Air Cond, Leather, Fully Loaded	\$58,900
QTS7369A 2015 Ford F350 Crew XL T 4 X 4 Bronze Fire, 6.7L Diesel, Air Cond, Loaded Local Trade Prior Paint Repair	\$39,900
LT28222 2008 Ford F350 Ext XL T 4 X 4 Sand, 6.4L Diesel, Air Cond, Bale Bed, Prior Salvage Title	\$18,500
QTS7236B 2007 GMC Sierra 2500 Crew W/T 4 X 4 Red, 6.0LV8, Air Cond, Loaded Local Trade	\$12,900
LT28253 2018 Nissan Frontier Crew Pro-4x 4 X 4 Black, 4.0LV6, Air Cond, Navigation, XM Radio, Loaded Off Lease Vehicle	\$26,300



HYDRABED

- 3,000 lb. Lift Capacity
- Synchronized Bale Arms
- Engine Driven Hydraulics
- Free-Float Bale Unrolling
- 12" Total Main Hinge Length
- Six Sizes Available
- Full Two Year Warranty

Starting At **\$9,225**
Several Sizes in Stock *Installed*



LET YOUR SAVINGS BEGIN NOW!
2 Toolboxes for \$575.00
Prices Good On In Stock Beds Only!!

LET US BE YOUR PEOPLE!!

WESTGATE TRAILER & EQUIP.

417-351-6974 • 417-926-7733
www.westgatetrailer.net
8920 W Business 60 • Mtn. Grove, MO
7136 W Farm Road 140 • Springfield, MO
FULL SERVICE SHOP
OPEN: Mon.-Fri. 8-5 And "YES!" Sat. 8-Noon!

1993 FREIGHTLINER DUMP TRUCK w/ Pup trailer for sale: Runs good, tires fair, everything works good. For information, 573-247-1862, Salem, MO.

WANTED LIVE IN LADY: Own apartment. Call for work details, 573-364-2660.

QUILT BOOKS FOR SALE: 101 Fabulous Rotary Cut Quilts. \$10. The Quilting Bible, over 30 quilting projects. \$8.50. Charm Quilts. \$6.50. Lebanon, 417-532-2045.

OLD LINN CREEK, HA HA TONKA & CAMDEN COUNTY BOOK: "Before the Dam Waters" by Victor Jeffries. 72 pages, \$6.50. \$2.00 postage if mailed. Lebanon, 417-532-2045.

3 METAL DETECTORS: \$15, \$25 and \$75. Birch Tree, 573-872-9821.

REGISTERED BLACK ANGUS BULLS: 417-453-6332. Plato

TARTER 7' HDD7: disk, 3pt, adjustable gangs, new, heavy duty. \$1850. 573-205-7860, Owensville.

WANTED: old Franklin County Plat books. 573-468-4924

GUN SHOW

APRIL 5TH - APRIL 7TH

Friday: 3PM-7PM • Saturday: 9AM-5PM • Sunday: 9AM-3PM

~ Cape Girardeau, MO ~

Cape Drury Hotel & Conference Center

(3351 Percy Dr.)

BUY • SELL • TRADE

INFO: 563-927-8176 • www.rkshows.com

L3400D KUBOTA: 4wd tractor with loader, 34HP, gear drive, low hours with 5' bush hog. \$16,900. 417-270-1505

JEFFERSON NICKEL BOOK: coin set from 1938-1964. \$200. 573-764-3517. call in p.m.

SMALL FARM: 40 acres, near Ellington, MO, spring, 2 ponds, barn, part pasture, electric, well, livable building, highway access. \$65,500. 573-637-2450, 573-697-1016.

AUCTION REMINDER: Public Auction Friday April 5th@ 5:30PM. Darren Scheets Auctions. Please see our Auction Directory for more information.

TV ANTENNA, SICKLE Grinder & SERVICER. \$100 for all. 417-646-8807.

AUCTION REMINDER: Every Wednesday at 10:30 am. Farmington Livestock. Please see our Auction Directory for more information.

PUT MORE \$\$\$ IN YOUR POCKET!! Lewis Cattle Oiler. 417-286-3540 or 774-696-2344.

FOR SALE: LSGD Anatolian Great Pyrenees grade pups. Raised with sheep. 417-207-5649.

28FT ELECTRA 5TH WHEEL CAMPER: \$4,500. 573-747-3767.

METRO MOTORS INC.

R.V. SALES

NEW GREY WOLF, CHEROKEE & ROCKWOOD!
GREAT SELECTION OF NEW & PREOWNED RVs

<ul style="list-style-type: none"> •2019 26 DBH Greywolf TRL Large Slide-out..... \$20,900 •2019 214W Rockwood A-Frame Loaded!..... \$14,900 •2019 228 BHESP Rockwood Pop-up Loaded!..... \$14,900 •2019 26RP Greywolf Toy Hauler Loaded!..... \$19,900 •2012 350RL Brookstone 5th Wheel, 3 Slides, King Bed..... \$28,500 	<ul style="list-style-type: none"> •2019 16 BHS Wolf Pup..... \$12,500 •2016 17BH Greywolf TRL..... \$15,500 •2000 34' Allegro Bay V-10 Ford, 71,xxx Miles..... Sale Price \$24,500 •2018 122 S Rockwood A Frame..... \$12,500 •2017 210 RB I-Go Cloud Trailer/New \$17,500 •2018 82975 5th Wheel, Ext. Living Room, R/King Bed, 4 Slides. \$37,500
---	---

"Where Your Satisfaction Really Counts"
2727 S. Campbell - Springfield, MO - Visit our website at www.metro-motors.biz
417-882-6800

We Buy White Oak Logs!

**Independent Stave Company
welcomes all white oak suppliers!**

- ✓ Top prices for your logs
- ✓ Experienced log buyers
- ✓ Professional service

www.independentstavecompany.com

Chad Cook | Salem Wood Products

417.718.2950

5 miles north of Salem, MO on Hwy 19



AUCTION REMINDER: Tuesday, April 12th @ 9am. Rick Dixon Auction. Please see our Auction Directory for more information.

MATCHING COFFEE & END TABLES: Sturdy wood with glass partition, Tops are 38"x38" & 24" x 28". \$50. 314-303-7857, Cedar Hill.

ANTIQUE 12 GAUGE: Single barrel, shotgun. \$175. Desloge, 573-327-9068.

TRADES?? CONTRACTORS ALUMINUM DIAMOND TRED PICK-UP BED COVER: yellow strobe light, air compressor built-in, \$250 trade for almost anything. Vienna, 573-759-7143.

JOHN DEERE 265 DISK MOWER: 3pt, nice, 300 acres. \$6900. Viola, 870-458-2580.

NEW NEW NEW DISPLAY HOUSE!!!
Call Marla to hear what is new inside 573-657-7040, chateauhomes.net.

BARN WOOD SIDING: 8" & 10" WIDE. 573-729-7226. WWW.PINERIDGERUSTIC.COM

GM 1/2 TON WD FRONT AXLE HOUSING: w/3.07 gears, 77-87. \$80. 314-303-7857, Cedar Hill.

L4400 KUBOTA: 4wd tractor with loader. \$21,500. 417-270-1505.

See Service

Spray Foam Insulation

Closed cell or open cell form available
Choose the thickness of your insulation

Closed Cell	Open Cell
• Higher R. value	• Lower Cost
• Vapor barrier	• Sound Deadening
• Structural benefit	• Fire resistant
• Fire Resistant	

Both types of foam fill voids and stay where they are put to provide better insulation than fiberglass or cellulose

Call Joseph See
(417) 733-6936
Located near Buffalo, MO

JOHN DEERE: 7300 air planter, 3pt, 8row, 36sp, vertical fold. \$5500. Viola, 870-458-2580.

4 REGISTERED POLLED HEREFORD BULLS: 2yr, CHB-Top 48%, Baldy Maternal-Top 44%, DNA Tested. \$2,100-\$2,300 OBO. 573-244-3157.

1-HORSE WALK BEHIND PLOW: Very good condition. \$175. 417-457-1023, Raymondville.

AUCTION REMINDER: FFA Auction Saturday, April 6th @ 8am. Magee Auction. Please see our Auction Directory for more information.

TRUCK, TRAILER, AND SEMI TIRES

on sale now!

IRONMAN TIRES
YOKOHAMA
MASTERTRACK
FALKEN TIRE

LETTERMAN TRIPLE T REPAIR LLC
TRUCKS, TRAILERS, & TRACTORS
417-630-2249
417-664-0829

MASTERTRACK Trailer Tire (265/75/16) 10-Ply • Mounted \$121.44*	YOKOHAMA (295/75/22) 5Ry617 • Steer \$419.00*	*Tax not included
FALKEN AT3 Wild Peak (265/75/16) \$150.00*	Ironman 1208 Drive Tire Close Shoulder • 11R22.5 \$293.76*	

739 Honey Locust Rd. • Niangua, MO 65713

Cowtown Express Car Wash

Highway 63 South, Rolla, MO
Call Wade 573-368-1430 Or 573-426-2500

\$4500
And 10% Down
\$95 Per MO
W.A.C.

NEW Winchester Star & Bale Trailers
Powder Coated 18+2, 7,000 Axles
www.cowtownusainc.com

FOR SALE: Set of 4 tires, 255-50/R20. \$100. 573-765-3603, 573-692-1492.

OSAGE 17' CANOE: \$150. Lebanon, 573-247-2598.

JOHN DEERE 730 PARTS. Call 417-241-0006.

AUCTION REMINDER: Saturday, April 6th, 9am. Brehe Auction. Please see our Auction Directory for more information.

LITTLE TYKES TOYS: 8 Different large pieces, like washer and dryer, doll house and desk. All for \$125. 636-239-4124.

2 BIG PARAKEET CAGES: and misc. \$120 for all. 417-646-8807.

LIONEL TRAIN SET: Steam engine, tender, caboose and other car, track and transformer. \$195. 573-364-7465, Rolla.

GIRLS HUFFY BICYCLE: Rode one time 26". \$75. 417-589-8200.



Freedom to roam is closer than you think.

With best-in-class acceleration and handling with cargo*, the new gas-powered Sidekick delivers durability and speed. All the way up to 40 mph. And with a great offer available, tasting freedom just got a whole lot sweeter. Visit us today.



Best-in-Class acceleration and handling with cargo
40mph • Gas Powered • 2 year/1000 hour warranty



\$0 DOWN \$196 A MONTH FOR 72 MONTHS

KUBOTA OF THE OZARKS

1660 E CHESTNUT EXPWY
SPRINGFIELD, MO
417-866-5588

SCHAEPERKOETTER'S

2715 HWY A
MT. STERLING, MO
573-943-6323

1102 W HWY 28
OWENSVILLE, MO
573-437-4421

SINCE 1893

Sidekick.KubotaUSA.com

*Class is based on these models: Polaris Ranger XP 900, John Deere XUV835M & Kawasaki Mule PRO-FXR. The handling comparison was performed on the FSAE SKIDPAD course in gravel conditions.
© Kubota Tractor Corporation 2019. 2.99% A.P.R., 0% down, financing for 72 months on purchases of a new Sidekick model from participating dealers' in-stock inventory is available to qualified purchasers through Kubota Credit Corporation USA; subject to credit approval. Example: 72 monthly payments of \$15.19 per \$1,000 financed. Example amount based on sales price of \$12,849. Each dealer sets own price. Prices and payments may vary. Offer expires 6/30/19. This material is for descriptive purposes only. Kubota disclaims all representations and warranties, express or implied, or any liability from the use of this material. For complete warranty, safety and product information, consult your local Kubota dealer. For the complete disclaimer, go to KubotaUSA.com/disclaimers and see the posted disclaimer.

NEW BIG TEX
14LX DUMP TRAILER

facebook

I-44 at Exit 208 • Cuba, MO
www.jimsmotors.com
(573)885-2595
(800)897-9840

GREAT SERVICE!
1957-2018 GREAT PRICES!

AUCTION REMINDER: 14th Annual Consignment and Donation Auction. Saturday, April 6 Consign now. Hartville Lions Club. Please see our Auction Directory for more information.

CATAHOULA PUPPIES: Some bob-tailed, blue eye, merles, \$150. 417-543-4816.

WANTED GOOD USED MOBILE HOMES: Singles & doubles. Call David Hayes, 573-578-8072.

MASSEY FERGUSON HOOD EMBLEM. \$20. 636-932-4429. Herman

FERGUSON TRACTOR MANUALS: \$20. 636-932-4429. Herman

AUCTION REMINDER: Consignment Auction. Saturday, April 6@ 9:00. Clines Equipment Co., LLC. Please see our Auction Directory for more information.

JOHN DEERE 535 ROUND BALER: monitor, kicker, net wrap, good. \$7,200. 573-765-4406.

WANTED CONVERSION VAN: 2000-2010 GMC, Chevy, or Dodge, prefer one owner, high top, low miles, excellent condition. Reasonably priced. Smoke Free. Doniphan, MO 573-255-3191.

PARTING OUT ALLIS-CHALMERS D14, D17, WC, WD, AND CA. Jefferson City, 573-690-9406.

REGISTERED BLACK ANGUS BULLS: 417-453-6332. Plato.

BRUSH CLEARING: 417-650-0596. www.brushmasterlandclearing.com

NEW HOLLAND: 1411 diskbine. \$7,250. 573-765-4406.

AUCTION REMINDER: Estate Auction Saturday, April 6 @ 10am. Danahy Auctions. Please see our Auction Directory for more information.

AUCTION REMINDER: Saturday, April 20th @ 10am. Gary Sexton Auctions. Please see our Auction Directory for more information.

WEEKLY TRADER MAGAZINE



AUCTION DIRECTORY

Friday, April 5

- 10:00 AM R&R Auction Service.....30
- 5:30 PM Darren Scheets Auctions.....42

Saturday, April 6

- 8:00 AM Magee Auction & Realty49
- 9:00 AM Brehe Auctioneering Service26
- 9:00 AM Chadwell Auction Service46
- 9:00 AM Clines Equipment Co49
- 9:30 AM Warden Auction Service41
- 10:00 AM Danahy Auction23
- 10:00 AM Glenworth Auction Service33
- 10:00 AM Wulff Auction.....34
- 10:00 AM Johnson Bay Auction Service49
- 10:00 AM Hartville Lions Club51
- 11:00 AM World Foxtrotting Horse Sales50
- 12:00 PM Buffalo Livestock Market48
- 1:00 PM Gary Sexton Auctioneers35
- 1:00 PM The Best of Both Worlds Sale.....43
- 6:00 PM Mid Missouri Stockyards.....51

Sunday, April 7

- 1:00 PM Sellers Auction Service.....40

Monday, April 8

- 12:00 PM Salem Livestock Auction50

Wednesday, April 10

- 10:30 AM Farmington Livestock.....50
- Online Easterly Auction Co24
- Online Trophy Properties and Auction.....50

Thursday, April 11

- Online Purple Wave Auction51

Friday, April 12

- 9:00 AM Rick Dixon Auction Service.....36
- Online Mickey Duckett Pro. Auctioneer.....45

Saturday, April 13

- 8:00 AM Rick Dixon Auction Service.....37
- 10:00 AM Brehe Auctioneering Service27
- 10:00 AM R&R Auction Service.....30
- 10:00 AM J&J Sales, LLC31
- 10:00 AM Crawford Auction Service39
- 10:00 AM Turner Auction Service.....47

Friday, April 19

- 7:00 PM Missouri Show-Me Select Heifer.....48

Saturday, April 20

- 10:00 AM Rick Dixon Auction Service.....38

Thursday, April 25

- Online Atterberry Auction & Realty Co48

Saturday, April 27

- 10:00 AM Ozarks Realty & Auction Group32

Friday, May 10

- 3:00 PM Prairie Grove Amish Mennonite.....25

Saturday, May 11

- 9:00 AM Prairie Grove Amish Mennonite.....25

Call 1-800-665-8875 to get your auction listed in the Weekly Trader.

AUCTIONEERS Did you know the WEEKLY TRADER covers more counties in rural Missouri than any other publication?

Firm deadline is 12:00 PM Friday, prior to next week's Thursday publication date.

PUBLIC AUCTION

SATURDAY, APRIL 6TH 2019 • 10:00 AM

RAIN OR SHINE

499 NORTH SERVICE ROAD • BOURBON MO.

WATCH FOR AND FOLLOW DANAHY AUCTION SIGNS

INVENTORY REDUCTION

Metal Tube Containers

- HEAVY DUTY HOSES STEEL HOSE • LARGE RUBBER RIBBED HOSES • HUTCHINSON MFR 6262 • BLACK RUBBER • BURLAP SACKS • HANCOR AASHITO M252 3 WAYS
 • 10" (254MM) • 8" (203MM) • 4" WRE (102) M252 • 4" TEE AASHIOM 252 • 4 • CONNECTOR • 10" (254 MM) END CAPS • 8 WAYS • 10: W/ 8" REDUCE 3 WAY • 10" 3 WAY
 • 10" END CAPS WITH HOLE • 10: 3 WAY PLUGS • VARIETY OF 3 WAY, PLUG AND END CAPS • CANDY • DOG TREATS • MASONRY TOOLS • FUN PACKS • FURNITURE • TOOLS
 • T.V.S • BLANKETS • WELDING RODS • CASTERS • DOLL CLOTHES • MEDICAL SUPPLIES • SWEATSHIRTS • T SHIRTS • HEATER DUCT PORTABLE 120,000BTU 1/10TH HOURS
 • ALUMINUM TENT POLES • ARIEL DELIVERY CARGO NETS • PALLET OF TENT POLES • PALLET OF INDIVIDUAL MILITARY NYLON BELTS • PALLET OF INDIVIDUAL CANTEEN
 COVERS • NECK PAD ASSEMBLY • CIRCUIT BREAKER BOXES • HOSPITAL BED • MILITARY BED MATS • MILITARY BOOT LINERS • MILITARY TENT POLES • MILITARY GREEN
 THREAD ON SPOOLS • WADER BOOTS • DROP BASKETS • 1 CASE LARGE AIR FILTERS • 19 CASES 4 CASE KIDDLE WATER JEL BLANKETS • 52 CASES OF KIDDLE BRACKET
 ASSEMBLY • 1 GREEN ARMY BOX WITH MISC • 2 FLANGES • 76 CIRCUIT BREAKER BOX 3'X6" • 15 LARGE CIRCUIT BREAKER BOXES • ANTI ITCH • BOXES OF MISC WALL
 HANGERS • THERMAL PAPER • 2 DRY ERASE BOARDS • CASES OF AIR FRESHENERS • TELEPHONE ADAPTERS • 2 PARACHUTES • 19" RED BUFFING PADS • 1 METAL BOX
 WITH PORTABLE OPTOMETRY CHAIR AND STOOL • 1 BOX OF LENS, MASKS AND BREATHING FILTERS • RUBBER BOOTS • 1 BAG MOLLE 11 1 QT CANTEEN PURPOSE POUCH
 • 8 INTAKE AIR CLEANERS • 2- 500' NORDX/CDT CABLE • 10 HEADPHONE W MOUTHPIECE • 16 CASES MALLEABLE IRON ZINC PLATED 1-1/2" HUB STRAIGHT CONNECTORS
 • 13 VDO PRESSURE GAUGE 150 PSI 124 VOLTS • ELECTRIC METER • 6 SQUARED CAGES • BOX OF AIR FILTER MASKS • CORD OF FIBEROUS GLASS 1 SPOOL • BOX OF
 WEATHER SEALS • BROOM HEADS • ROOSTER LETTER HOLDER • LOCKER PEDESTAL • LIGHTS STEEL CASE SHELL LIGHT 2' PLUGIN • 33 CASES CYLINDRICAL REAGENT
 BOTTLE 500 ML • 25 CASES 20 CASE CYLINDRICAL LOCKSET • 59 LAMP SHADES • SHIPPING TAGS • 8 CASES 28 CASE COPPER WIRING DEVICES (LAMP HOLDERS) • 38 CASES
 PAPER • 1 CASE OF 6.5' ROUND NUSTONE PLATES • 1 CASE HOMER LAUGHTIN U.S.A. 6" DINNER PLATES; SHOWER CURTAIN • 2 CASES PNEUMATIC PILLOWS • 5 CASES 60"X
 102" BED SHEETS • 2 CASES 20.5"X32.5 PILLOW CASES • BAG OF TOWELS • MILITARY SIGN MAKING KITS (MSRP \$692) • POWER HAMMER • FOAM BOARD • SET OF HUGE
 CASTERS • 57 SEAT CUSHIONS • 4 BOXES MISC HARDWARE • CEILING HOOKS • ROUND GLASS ASHTRAYS • SQUARE GLASS ASHTRAYS • 4 CASES OF RAZORS • 12 MILITARY
 BACKPACK FRAMES • 20 PC SYNTHETIC RUBBER O RING • WASHERS • THERMO COUPLE • 5 BOXES TUBE HOLDER DALE • CASSETTE RADIOGRAPHIC PAPER AND DEVELOPER
 ASSEMBLY • 3/8" BY 10" USE WITH POLAROID FILM • RADIOLOGICAL FALL OUT PREDICTOR MILITARY MAP • TRANSMITTER LIQUID QUANTITY • TRANSFER PAPER
 • ASCO AUTOMATIC SWITCH CO CONTROL PANEL • 1 SET OF CASTERS HEAVY DUTY • 2 SETS OF LEAD JACKETS WITH LEAD GLOVES • 7' 3000 VOLT WIRE • 1 PKG O RINGS
 • 1 ROLL MILITARY 100 YARD TOW STRAPS • CRYSTAL AIR ELECTROSTATIC AIR CLEANER • GALVANIZED YELLOW WIRE ROPE CLIPS • HEAVY DUTY HOSES STEEL RIBBED HOSE
 • LARGE RUBBER RIBBED HOSES • BLACK RUBBER • BURLAP SACKS • HANCOR AASHITO M252 3 WAYS • 10" (254 MM) • PICTURE FRAMES • METAL STOOLS • ROCKY CHEST
 PROTECTORS • ASHTRAYS AND SAFETY ASHTRAYS • GERMAN FATIGUES • MILITARY DUFFLE BAG FILLED WITH SOCCER BALLS • TARPS (MISC SIZES) • COMPUTER MOUNT
 • LENT ROLLERS AND REFILLS • VARIETY OF TENTS • 1 CASE OF EXPLORER 98-99 TALL LIGHT ASSEMBLY • 6 CASES BEVELED FAUCET WASHERS 8 CASES 4 INNER BOX
 • 1 CASES MEDI VAC NON CONTAINERS SUCTION TUBE • 1 CASE 5MM CONNECTING TUBES • 1 CASE MOP HEADS • SAMPLE CONTAINERS • PLASTIC TUBES • RECEIPT PAPER
 • TERMINAL BATTERY PULLER • 12 BROOMS • 12 HEAVY DUTY KEIFER BRUSHES • 2 CASES ECCO LAB SCRUB BRUSHES • 18 CASES LABEL STICKERS • 28 CASES OF STAPLES
 • 7 CASES 5" SANDING DISCS • 1 CASE MILITARY GOGGLES • 1 CASE BEANIE BABIES • CROCKS • BLOOD LABELS • 1 SET DUMB BELLS • 5 CASES 72 CASE HOT GLUE GUNS
 • 1 CASE OF OIL FILTER WRENCHES • WHISTLES • LEGSTATS • GREASE GUN • 8600 DIGITAL MULTIMETER • 40 FOOT SHIPPING CONTAINERS • 20 FOOT SHIPPING CONTAINERS
 • 6 HUMMER TIRES • AXLES • SOLAR POWERED ROAD SIGNS • MILITARY FIBERGLASS SHIPPING AND STORAGE CONTAINERS (20) 27' X 42' X 61' (14) 54'X 84'X 122'

AUCTION NOTES

LIST PROVIDED BY OWNER • THIS WILL BE VERY LARGE
 INVENTORY REDUCTION AUCTION WITH SOMETHING FOR EVERYONE • PLAN TO ATTEND EARLY AND STAY LATE

OWNER L & S WHOLESALE

CALL DANAHY AUCTION

FOR ALL YOUR AUCTION NEEDS!

417.256.9667

Not Responsible For Accidents • Everything Sold As Is

Ark. License: #2269

ONLINE ONLY PERSONAL PROPERTY AUCTION

Monday, April 10, 2019 @ 12:00PM

511 N. Ellen St. • Nixa, MO 65714

Directions: South on Campbell/160, West on 14, right (north) on North Ellen St. to property.



228 LOTS

CAMPER, HOUSEHOLD, FURNITURE, GLASSWARE, BOOKS, EXERCISE, LAWN & GARDEN, TOOLS

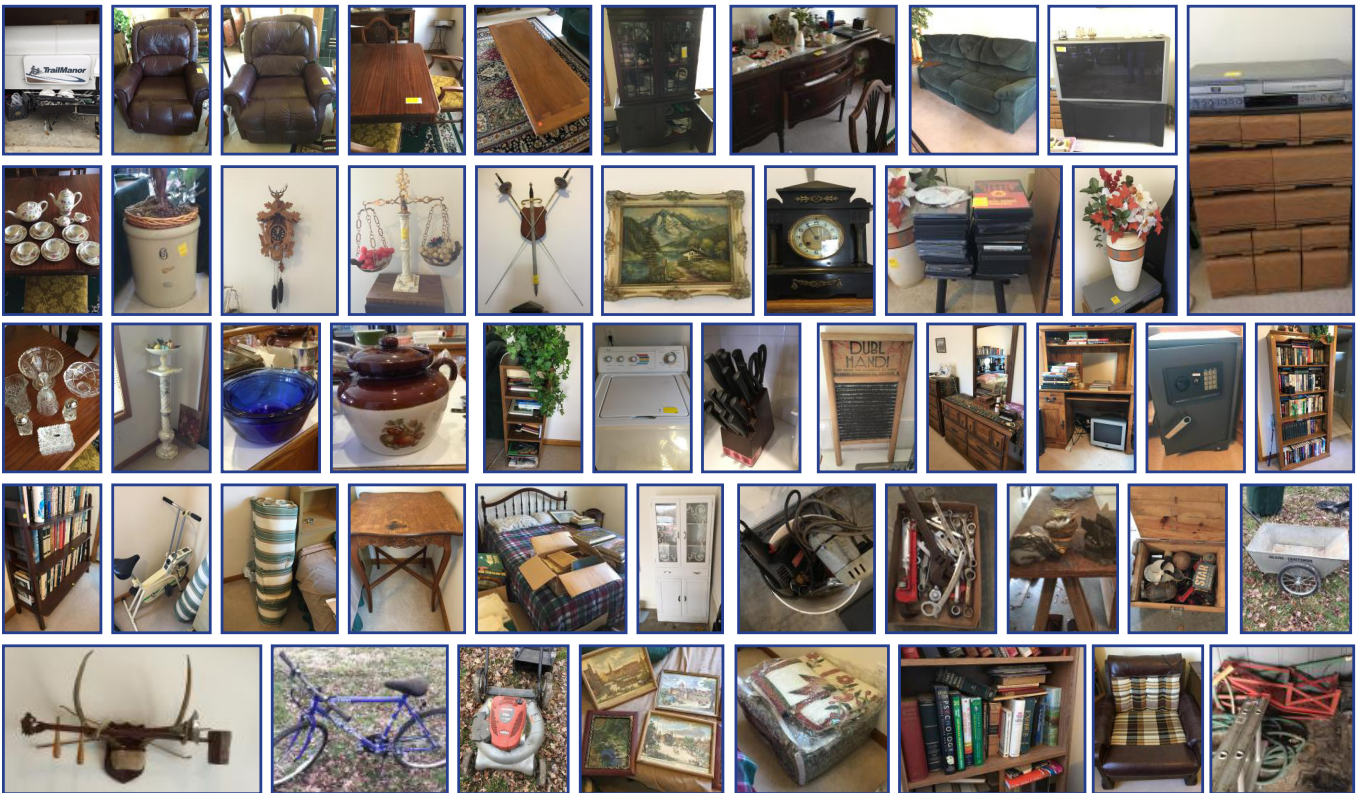

FOR MORE INFORMATION GO TO WWW.EASTERLYAUCTIONCO.COM OR CALL EASTERLY'S AT 417-833-9494

EASTERLY AUCTION CO.

Go to www.EasterlyAuction.com



auctionzip.com
ID#14770

Mike Easterly Auctioneer 417-833-9494

Not Responsible for accidents or theft.

For more information call: Easterly Auction Company, Springfield, MO.

Auction Terms: Bank Letter Of Credit Required.

Visa, Mastercard, Cash, Cashier's check or checks with proper I.D.

Announcements day of sale take precedence over printed material. Auction Notes: Although information

is obtained from sources deemed reliable, auctioneer makes no warranty or guarantee expressed or implied.

Buyers should themselves take the opportunity to make their own inspection prior to sale.

ATTENTION

We Have Moved The Date

9th Annual Spring

Prairie Grove Amish Mennonite School

CONSIGNMENT AUCTION



Friday, May 10 • 3 p.m.

Saturday, May 11 • 9 a.m.

To Consign or for more information contact:

- | | |
|---|--------------|
| Nathan Kropf (Misc. Equip) | 417-327-6240 |
| Vernon Kropf (Tractors & Machinery) | 417-733-2600 |
| Eldon Swartzentruber (Titled Vehicles) | 417-327-6348 |
| Tobe Hostetler (Furniture, Crafts & Cattle Equipment) | 417-733-2710 |
| Nathan Blosser (Lawn, Garden, Flowers) | 417-327-4670 |
| Mrs. Ron Eigsti (Quilts) | 417-327-7168 |
| Herman Hostetler (Guns) | 417-327-7720 |
| Den Blosser (Questions) | 417-326-9788 |



**Auction will be held on school grounds
12 Winding Creek Drive, Buffalo, MO 65622**

Suggested Consignments (No Junk Please)

- Handmade Quilts • Small and Large Antiques • New and Used Furniture • Good Household Items • Lawn & Garden Machines & Tools (Good Condition) • Hand Tools • Shop Tools • Misc. Farming Items • Farm Machinery • Farm Tractors • Cattle Equipment • Horse Related Tack & Saddles • Small Caged Animals, Exotic, Etc.

The Sooner Consigned, The Better Advertised!

CIBULKA TRUST FARM AUCTION



The Trustees of the Jack & Virginia Cibulka Revocable Trust will sell the personal property of the Trust at public auction on:

Saturday, April 6th 2019, Beginning at 9:00 AM

Location: 8765 Seminary Road, Sullivan Mo 63080

Directions: From Interstate 44, take Exit #225, go North on Highway 185 3 miles, straight on Highway H 1/2 mile, then left on Seminary Road 4.2 miles to auction. From Highway 50, go South on 185 from Beaufort then right on Highway H, left on Seminary. Roads will be marked day of sale.

DUMP TRUCK / TRAILERS (will sell after guns at 1:00 PM)



2003 International 4300 diesel DT466 single axle dump truck-straight 6 speed transmission-10' Gravel Star bed-new tires-31,000 LB rear axle-10,000 LB front axle, **TRAILERS;** 2004 PJ tandem axle gooseneck flatbed trailer-dual 10,000 LB axles-27' bed with beavertail and ramps, 2008 Load Master 29' flatbed gooseneck trailer-2 7,000 LB axles-new tires-ramps, 16' bumper hitch trailer, 8 bale bumper hitch bale hauler trailer

GUNS (will sell at 1:00 PM)



Winchester M #12 12 ga pump trap gun, Winchester M1200 12 ga pump w/choke, Remington M #1100 12 ga semi-auto, Winchester M #120 12 ga, Revelation 410 pump shotgun, White Powder Wonder 12 ga single shot, Winchester M94 30-30, Remington Woodmaster M#742 .280 caliber, Marlin M #30A 30-30 lever action rifle, Stevens .22 ca Crack Shot, Savage M #110 .243 bolt action rifle w/scope, Savage M #110 .7MM bolt action w/scope, Savage Axis .30-.06 w/scope, Remington M #700 .223 ca bolt action, Winchester M #70 30-06 bolt action w/scope, Rossi M #R243 .243 ca single shot youth gun, **PISTOLS;** Remington Speedmaster M#552 .22 ca, Targa M #GT27B .25 ca pistol, .32 ca revolver, Walther M #P22 .22 ca semi-auto, laser sight, Lorcin M #L380 .380 ca semi-auto w/laser sight, Taurus M Judge .45 ca / 410 6.5" barrel, Taurus M Judge w/3" barrel, Traditions .50 ca black powder-lefthanded, S&Wesson shooting glasses, pocket knives

TRACTOR / HIGH LIFTS / UTILITY VEHICLE / MOWER (will sell after guns)



Ford 6610 diesel tractor-dual hydraulics-with TH26QT Westendorf loader-6' bucket, **HIGHLIFTS;** John Deere 450C diesel-636 hours on rebuilt engine-good undercarriage, John Deere 450C diesel-5090 hours-rebuilt injector pump-Serial #320840T, **UTILITY VEHICLE/RIDING MOWER;** 2009 Honda Model 700 Big Red UTV-dump bed-windshield-one owner, Kubota TG1860 diesel-hydraulic riding mower, power steering, 50" cut, gas powered log splitter, New 6,000 watt generator with electric start

TOOLS

Dewalt metal cut off miter saw, Delta drill press, Craftsman bench scroll saw, small table saw, Lincoln Idealcar SP200 electric welder, welding helmets, welding magnets, transfer lease on welding tanks, welding torches, Snap On rolling tool chest, rolling tool cabinet, 20 ton hydraulic press, Hartman Model 50 Rapid Battery charger, Little Giant wooden case tap-die set, set large wrenches, large lot ratchets-sockets-lot sets, large C clamps, C clamps, pipe clamps, chain hoist, lot wrenches, parts bins, circular saw, drills, sander, nut driver, Ω° drill, screw guns, lot pipe wrenches, offset pipe wrench, bench grinders, large bench vise, pliers, nippers, vise grips, crescent wrenches, screwdrivers, drill bits, tape measures, squares, floor jacks, bottle jacks, 4 way lug wrenches, jumper cables, tow balls, portable air tank, air compressor, metal work stands, grease guns, hand saws, work lights, tool boxes, lots hardware-nuts-bolts, hammers, 4' level, allen wrenches, small anvil, 3' bolt cutters, **OUTDOOR;** Stihl 029 chain saw, Husqvarna 455 Rancher, Stihl gas cultivator, axes, pitchforks, shovels, step ladder, log logging chains, log roller, barrels, come-a-longs, fencing supplies, top links, clevis hooks, belts, metal stock, binders, hatchet, sledge hammers, port-a-power- car creeper, buckets, live trap, gas cans, funnels, bicycles, rope, cables, tiller, push string trimmer, lawn cart, log rack, yard statuary, rabbit cages, misc steel

HAY-FARM EQUIPMENT / GRAIN BIN (sell after guns)

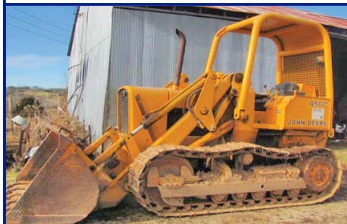

New Idea 5209 discbine with rollers-one owner, New Idea 4227 4 basket hydraulic fold tedder-one owner, New Holland BR750 round baler-electric tie-w/monitor, Tonutti TCR8 Pro 8 wheel hydraulic fold V rake, New Holland 273 square baler, New Holland 256 side delivery rake, New Holland 2 ton grinder-mixer, Land Pride 15' batwing brush hog-safety chains-one owner, KingKutter II 6' rear tine tiller-like new, New Holland 450 3 point sickle mower, Ford 3 pt 4-16" bottom plow, Kewanee 11' wheel disk w/cylinder-good blades, 3 section rollup harrow, 3 point 2 row cultivator, John Deere 4 row planter-for parts, 200 bushel gravity flow wagon, Helix 75 bushel auger wagon, (2) pull type 3 ton cattle self-feeders, front bale spear, 3 point heavy duty blade, 4" grain auger, cattle syringe, **GRAIN BIN;** Columbian 374 3,000 bushel(approx.) grain bin with blower-will have 60 days to move

ANTIQUES / COLLECTIBLES

Wooden sleds, hand scythes, brush scythe, wooden boxes, milk cans, metal bed, gas pump handles, barn hay hook, beam scales, Tepfer mini ringer-washer, enamel pots/pans, oil lamps, miniature oil lamps, blue glass qt-2qt jars, Old Judge jar, soda bottles, bushel baskets, **SALT&PEPPER SETS;** 1,000 or so including; Shawnee-Hull Red Riding Hood-Vess-Falstaff-liquor-Coke-Mickey-Minnie-chickens-Santas-Hall, chalk pieces-bank, food chopper, kitchen scale, Falstaff metal mugs, post cards, wash board, crock bowls, crock pitcher, McCoy Aunt Jemima cookie jar, hen on nest, banks, small blue crock bowl, jadeite flour shaker, paper mache rabbit, **QUILTS;** 12 hand made quilts, 12 baby quilts, quilt tops, quilt blocks, afghans, **TOYS;** Japanese R-35battery op robot, doll house furniture, child's kitchen set, child's rocker-chairs-iron rockers, old games, Breyer horses, tractors-Tru Scale-Ertl-wooden, Fisher Price, Greyhound buses, Marx George Drummer, Tonka loader-dump truck, 15 child's tea sets, dozens stuffed animals, vinyl-rubber dolls, Cabbage Patch doll, old barbie dolls, doll clothes, lot children's books, old school books, Ohio Art tin bank, small tin globe banks, **MUSICAL;** acoustic guitar, electric guitar with Whammy bar, children's guitars, Hohner mouth piano, baseball glove, old hankies, souvenir lighter sets

HOUSEHOLD

Cedar chest, single bed, chest of drawers dresser, wooden storage cabinets, metal storage cabinets, book shelf, folding chairs, dining table-chairs, child gates, tall chest drawers, Pfaff Hobby 1016 sewing machine, Singer sewing machine console, lot sewing supplies, sewing basket, lot fabric, unpainted ceramic figures, lot craft items, wood burning supplies, wooden trinket boxes, horse bookends, albums, bedding, wheelchair, yardsticks, holiday decorations, books, bird cages, metal shelves, treadmill, stair stepper, weight bench, coolers, jugs, **KITCHEN;** dining dishes, flatware, utensils, cake plates, square pedestal cake plate, Pyrex dishes, colored mixing bowls, wooden bowls, rolling pins, lot sifters, meat cleavers, baking dishes, canisters, Ovenware covered dish, **APPLIANCES;** Whirlpool front load washer, Samsung dryer, microwave

LUNCH WILL BE SERVED BY JAPAN 4-H CLUB

VIEW OUR PHOTO GALLERY ON www.breheauction.com

BREHE AUCTIONEERING SERVICE, LLC
 Union, MO: (636) 583-0841 Owensville, MO: (573) 437-3454
www.breheauction.com
 LICENSED AUCTIONEERS:
 Kerry Brehe 314.954.3798 Josh Brehe 314.603.3129 Harry Engelhart 636.399.3743
 Announcements made day of sale supersede all printed material.
 TERMS: CASH, PERSONAL CHECKS WITH PROPER I.D., BUSINESS CHECKS WITH BANK LETTER AND NO OUT OF STATE CHECKS UNLESS APPROVED BY SELLER. Email Us At kkauction@sbcglobal.net
 Everything sells as is with no guarantees.

AUCTIONEERS NOTE: auction will begin at 9:00 AM with tools and second ring will start at 10:00 AM selling household and then antiques. Guns will sell at 1:00 PM followed by vehicles and large equipment.

CLINE FARM AUCTION



Thomas Cline, having sold his cattle and retiring from farming, will sell personal property and farm equipment at public auction on:

Saturday, April 13th, 2019, Beginning at 10:00 AM

Location: 256 Valley View Drive Cuba Mo 65453

Directions: From Interstate 44, take Exit #208-Highway 19 Exit in Cuba. Go right (North) and make first left on Highway DD, go 2.5 miles, then right on Ridge View Drive and first right on Valley View Drive to auction. Roads will be marked day of sale.

TRACTORS / HAY EQUIPMENT (Will sell after guns at Noon)



Allis Chalmers 8010 Turbo diesel tractor-cab-AC-heat-power shift-front wheel assist-110 HP-4,000 hours-new tires-triple hydraulics, 1957 John Deere 620 gas tractor-power steering-new rear tires 13.6-38-new front tires-front and rear weights, **EQUIPMENT**; New Holland H7320 Mow Max 9.5' disc mower-flail hydraulic swing-540 PTO (never used), New Holland Pro Cart 819 hydraulic 8 wheel rake (like new), New Holland BR7090 round baler with monitor-makes 5'x6' bales-bale kicker-540 PTO, 2011 New Holland BC5060 high capacity square baler with hydraulic tensioner and swings-like new, Turbo Rake TR-10 ten wheel V rake-hydraulic fold, Rossi G4EL 4 basket hydraulic tedder, Bush Hog brand Legend 2615 rotary cutter with safety chains-hydraulic fold-540 PTO, Kory 250 bushel gravity flow wagon w/6" hydraulic fold auger, 3 point 6' King Kutter finishing mower, Allis Chalmers 3 pt 6' brush hog, Extreme Duty 4' pallet forks (new), 2010 JD Z910A commercial zero turn mower 54" 7 guage deck 21hp Kawasaki engine 275 hours one owner



TRACTOR PARTS / FARM SUPPLIES

John Deere parts for 620 and 420 tractors, (2) John Deere hydraulic cylinders, top links, front tractor rims and tires, John Deere snow blower, John Deere umbrella, stock tanks, rolls barbed wire, 300 gallon fuel tank on stand, Lincoln battery on grease gun

TOY TRACTORS

AC 6080 tractor in box, AC 6070 tractor in box, N6 Gleaner-Combine in box, Deutz Allis 9150 4x4, Deutz Allis 9150 row crop tractor, (2) AC 8010 4x4 tractors in box

LUNCH WILL BE SERVED BY CAROLS CATERING

VIEW OUR PHOTO GALLERY ON

www.breheauction.com



GUNS (will sell at 12:00 Noon)



Mossberg Model 590 12 ga pump with pistol grip-collapsible stock, Sig Saur M 522 Commando .22 caliber semi-auto, Uberti M 1873 .357 cal lever action rifle, Winchester M 1894 .22 cal lever action, American Tactical AR15 w/Millet red dot and 30 round clip, Savage Axis .223 w/scope, Winchester M 1300 12 ga with cammo stock-choke tube, Remington M 1900 SXS 12 gauge, Weatherby M 82 12 ga w/choke tube, Westernfield 410 ga pump shotgun, Hi Point 9MM carbine w/10 rd mag, **PISTOLS**; Walther M P22 .22 cal semi-auto pistol, Mauser .32 cal semi-auto 7.65, Ruger Black Hawk .45 cal NIB, Springfield XDM .40 cal pistol in box, Jimenez 9MM in box, Glock Model 22 .40 cal in box

SHOP TOOLS / YARD TOOLS



90 amp Flux wire feed welder w/stand, welding helmet, 6" bench grinder on stand, Craftsman bench top drill press, drill

press vise NIB, Wagner 1/2 HP airless paint sprayer, airless paint sprayer NIB, electric hoist, Craftsman finish nailer, Bosch 1/2" drill, Milwaukee Sawzall, wet tile saw, 1/4" plunge router, circular saw, jig saw, palm sanders, B&D 7" sanderbuffer, .22 cal nailer, solder gun, Dremel rotary saw, Rigid flaring tool kit, Mighty Vac, Master Mechanic 40 pc tap-die set, drill Doctor, drill, drill bits, pipe wrenches, hammers, mallets, crow's foot wrenches, lot socket sets, lots sockets, ratchets, open-box end wrenches, large wrench set to 1 1/2", ratcheting wrenches, vise grips, tape measures, ruler, Craftsman Laser Trac, hand staplers, crowbars, bottle jack, 4" Craftsman level, 3' level, Craftsman screwdrivers, Craftsman sockets-1/4"-3/8"/1/2", socket holders, allen wrenches, hack saws, tool sets, **AUTOMOTIVE**; Mac tools-rolling work stool, Mac mini die grinder set, air wrenches, Mac air drill, air chisels, lot pneumatic tools-sander, set pneumatic sockets metric-standard, Snap On punch set, offset wrenches, torque wrench, auto body tools-dent puller, tachometer, timing light, car creeper, ball joint puller, gear pullers, auto parts-wiring-audio, electric buffers, set good used tires, tire chains, lot misc. hardware, lot parts bins, electrical wire, heavy copper wire, conduit parts, electrical supplies, work lights, plumbing supplies, rolls copper tubing, shelf brackets, organizing hooks, **TOOL CABINET**; Husky 5'x3' side-by-side rolling tool cabinet-ball bearing drawer pulls-side storage cabinet-nice, Craftsman tool box, B&D Workmate, 6' metal storage cabinet, **YARD**; Craftsman 5 HP front tine tiller, Craftsman 6 HP 2350 PSI 2.2 GPM power washer, Craftsman 2200 PSI 6.75 HP power washer, Craftsman lawn cart w/dump, 2 wheelbarrows, pump sprayers, broadcast spreader, Toro snowblower, Sears 50,000 BTU torpedo heater, lot weed eaters, Poulan chain saw, rakes, shovels, axe, snow shovel, gas cans, wooden step ladders, BBQ set, hose reel, Rubbermaid patio storage chest, patio fire pit, bug zapper, propane tanks, coolers, glass patio tables, patio chairs, umbrellas, rolling golf carts, horse shoe set, small animal cage, wooden storage boxes, fans, small bar size refrigerator



BREHE AUCTIONEERING SERVICE, LLC
 Union, MO: (636) 583-0841 Owensville, MO: (573) 437-3454
www.breheauction.com



LICENSED AUCTIONEERS:

Kerry Brehe 314.954.3798 Josh Brehe 314.603.3129 Harry Engelhart 636.399.3743

Announcements made day of sale supersede all printed material.

TERMS: CASH, PERSONAL CHECKS WITH PROPER I.D., BUSINESS CHECKS WITH BANK LETTER AND NO OUT OF STATE CHECKS UNLESS APPROVED BY SELLER. Email Us At kkauction@sbcglobal.net
 Everything sells as is with no guarantees.



6TH ANNUAL



NATIONALS



PRESENTED BY





APRIL 12-13

GATES OPEN AT 4:00, HOT LAPS AT 6:30, AND RACING AT 7:05

**ADULTS (16+) FRI\$15/SAT\$20 | YOUTH (6-15) FRI\$5/SAT\$10
SENIORS (62+)/MILITARY FRI\$12/SAT\$17**

KIDS (5 AND UNDER) FREE | FAMILY PASS FRI\$30/SAT\$40 | PIT PASS FRI\$35/SAT\$40

FOR ADVANCE TICKETS VISIT LucasOilSpeedway.com | 417.282.5984



R&R AUCTION SERVICE

ABSOLUTE AUCTION SATURDAY, APRIL 13TH • 10:00AM

651 South Locust • Buffalo, MO



We will sell this 4 bedroom 2 bath house with over 1400 square foot of living space plus a attached carport and detached storage building. Sitting on a beautiful corner lot at South Locust and McDaniel street. Owner Pauline Brown must sell all personal property and real estate.

Personal property will start at 10am and Real Estate will sell to the highest bidder at 11am sharp!

Appliances will sell following real estate.

For further information please check out our website at <http://www.rrauctionservice.com> or contact professional auctioneer Russ Weeks at 417-576-7357



CONSIGNMENT AUCTION

FRIDAY, APRIL 5TH • 6:00PM

1644 South Ast Street • Buffalo, MO

Large amount of Elvis collectibles including a very rare Lladro porcelain Elvis figurine in original box! Lots of elvis cd's including the masters set. We have a lot of silver bullion, old collectible coins, Poulan Pro rear tine tiller (nice), jewelry, watches, 5 gal cream can, large amount of vintage comics, fine furniture, several old dolls, ladies boots, dishes, Vintage Pyrex colored bowls, carnival glass, painted skulls, jadite, granite ware, lava lamps, old holsters, ipad, Toys and so much more pouring in daily.

Absentee bidding available online.



Keep watch at www.rrauctionservice.com for pictures and complete listing.
Kitchen opens at 5 and you know the food is great.

TERMS: Cash, check, or credit card with proper I.D. nothing removed until settled for A 3% fee will be added to credit card purchases. Not responsible for errors in listing. Any announcement made sale night will take precedence over any printed matter. **Note:** Service will take every precaution to prevent accidents, but will not be responsible should any occur.

For more information contact Professional Auctioneer Russ Weeks at 417-576-7357 or check out www.rrauctionservice.com

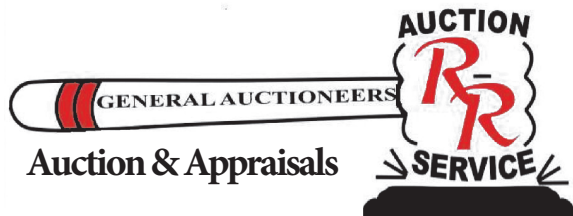

Serving this area's auction needs since 1997 with honesty and professionalism.
www.rrauctionservice.com
(417) 576-7357 or
(417) 345-4140



Spring Firearms Auction

Saturday, April 13, 2019 • 10 a.m. *Sale Preview - Friday, April 12th • 6-9 p.m.*

Location: The Red Shed • 169 Truman St / Hwy T • Doolittle, MO 65550 • I-44 to exit 179



LOT 025



LOT 069



LOT 075



LOT 080

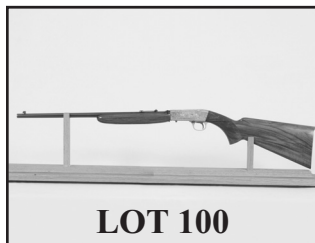

LOT 100

Selling 344 firearms WITHOUT RESERVE.

Some of the highlights are:

- Belgium Browning Grade III .22
- Ed Brown 1911 Centennial .45ACP New
- Belgium Browning Hi-Power 9mm NIB
- Winchester Model 42 .410
- Grunel Super Target 200 .308 Target Rifle
- Franchi SPAS-12L 12ga
- Colt Python .357 • Colt King Cobra .357
- Colt 1911 LW Commander .45
- Colt SAA .357 2nd Gen • Colt 1902 .38 Rimless
- Ruger 77 Custom 25-06 • Ruger 77 Magnum 416 Rigby
- Smith & Wesson Revolvers Models 10, 25, 27, 29
- 296 Titanium, 625, 629, 642
- Smith & Wesson M&P 9mm Competition,
- Glock Models 17, 20, 21, 23, 26, 30
- Ruger Revolvers Red Hawks, Black Hawks,
- Security Six, Single Six
- Nice Selection of Nikko and SKB Over/Under Shotguns
- LC Smith, Parker, LeFever Side by Sides
- Collection of Remington Model 11-48 Shotguns – 12ga, 16ga,
- 20ga, 28ga & 410
- Winchester Models 61, 62, 63 and 1890



LOT 102



LOT 139



LOT 245

For Military Collectors Over 100 Military Handguns:

- Large selection of Webley Revolvers of every description including two Webley Fosbery Revolvers.
- Eighteen Luger Pistols – Some with Swiss, Dutch, Portuguese Proofs. Also a German Artillery Model and a German Royal Navy Model
- Swiss 1882 and 1929 7.5 caliber revolvers
- Colt New Service .455 Eley with British Proofs
- Smith & Wesson 1st Model .455 CF with British Proofs
- Adams 1872 .450 Adams caliber Revolver
- Tranter 1868 .450 Boxer caliber Revolver
- Kongsberg 1914 11.25 caliber Pistol
- Kaufmann 2nd Model .455 Revolver
- Springfield M1 National Match 30-06
- Springfield M1A National Match .308



LOT 250



LOT 311

J & J Sales, LLC

jjsales@fidmail.com Additional pictures on www.auctionzip.com (auctioneer ID #28053)

573-341-5450
Office

573-465-4647
Julie Reagan

573-465-0642
JD Roach, Auctioneer

573-762-2227
Sale Day Number

NEW ATF RULE - For ATF Form 4473, current name & address must exactly match the photo ID such as drivers license. **MUST MATCH!!** If not, we need supplemental government issued documentation with matching current address such as vehicle registration, property taxes, county or city utility bill. Cannot be a PO Box!

Terms of Sale: Sale day announcements supercede any and all printed material. Photo I.D. required for buyer's number. No buyer's premium. Payment accepted by cash, check, debit/credit card. There is a 3% convenience fee unless paid by cash or check. Nothing removed until settled for. All state and federal firearms regulations will be followed. Not responsible for loss or accidents.

Public Auction

52 ac. of Real Estate 1 mile from City Limits

April 27th, 10:00 A. M.

Direction: From Downtown Houston (63 & 17 jct.), North on 63 2.1 miles to Oak Hill Road, West (left, across from Napa Auto parts) on Oak Hill Road 0.2 miles to Fisher Drive, North (rt.) on Fisher Drive to end of road approximately 1 mile to Sale. Watch for Auction Signs!

4 Bedroom, 2 Bath **Log Home On 52 AC.** M/L at the edge of Houston, Mo. Guest Lodge that has 3 private bedrooms, 3 1/2 Baths, Commercial Kitchen and Laundry. Call any number below to set up your private showing.



This property has it all! The 4 BR, 2 BA log home sits on 52 acres and was built in 1982. The log home has beautiful beamed ceilings, pine floors, covered porch and country kitchen with windows all around. It has a gorgeous backyard view and much more! The Bed and Breakfast was established in 2007, is 20x80 and features 3 Bedroom, 3.5 Bath, motel style lodge with laundry area, commercial kitchen, large open setting room for guests to visit and a 10x80 covered porch. 40x68 shop, 38x80 barn with concrete floor, 4 horse stalls, feed room, 8 door dog kennel and 2 ponds. Beautiful raised garden, flowerbeds and fruit trees. Chicken house with a fenced run. 2 car detached garage with nice shop area. Rotational pasture set up and ready to go! Great spot for horseback riding/hiking. Whether you like to hunt, fish, garden, hike, farm, entertain guests, ride horses, or just simply love to be outdoors and enjoy the beautiful scenery...this place is it! Short drive to Montauk State Park, Current River, and Piney River.

[Go to WWW.OzarksLandAndHome.Com](http://WWW.OzarksLandAndHome.Com) listing number 24032-18451 for video, map and more info.

Terms: No reasonable offer will be refused, 10% down the day of sale with funds approved prior to sale day, to be placed in escrow within 5 days, balance due in full at closing and upon delivery of marketable title within 30 days. Title insurance and closing cost to be split 50/50 buyer/ seller. Taxes to be prorated to day of closing. Have all due diligence and financing arrangements done prior to sale day. Any announcements made the day of auction supersede all advertising. Property is being sold "as is, where is" with no contingencies. All information has been taken from sources believed reliable, however no guarantee is being made by the auction company or the seller.

All announcements day of sale supersede any and all advertising

Ozarks Realty & Auction Group

Licking - Mountain View - Mountain Grove - Mansfield

 Ozarks Land and Home Realty and Auction Licking, Mo.	Ozarks Land and Home Realty & Auction (573) 674-1424	Will Jett Broker Assoc./Auctioneer (417) 293-3120	Ridgeway Real Estate (417) 924-3208	 HUNTING PROPERTIES
	Riverways Realty (417) 934-2427	Johnny Mote Realtor/Auctioneer (417) 204-2416	Mark Jett Realtor (417) 257-4695	

EQUIPMENT AUCTION

Saturday April 6, 2019 • 10:00AM

Estates Of Tim Felton (Dec'd) & Daniel Langh
8777 E Farm Rd 170 • Rogersville, MO 65742
 Directions: From Hwy 60 Take 125 North Then Right On Farm Rd 170 To Auction. Watch For Signs.



Farm Equipment

* Kubota L3130 4x4 Dsl Tractor w/ Shuttle, LA513 Front End Loader, Bucket, 42" Forks, Bale Spike & 1445 Hrs * Case 970 Dsl Tractor w/ 5700Hrs * 1989 JD 4255, Triple Hyd, Duals, Newer Tires, 6800hrs, 1 Owner- Looks New * Case IH 5240 Tractor w/ Cab, Left Handed Reverse, 9540hrs- 1 Owner * JD 6 Row 30" Planter w/ Markers & Fertilizer Attachments, Dry Fert Arms, No Till Coulters * IH 5300 Grain Drill 21 Hole, Small Grain Attachment International Apache 80' Sprayer w/ Cab, JD Dsl Engine, Hydrostatic, 4501hrs, Air Ride, Portable Transfer Gas Motor Pump, 500gal Tank & Extra 550gal Tank Farmall Cub w/ Woods Belly Mower * 1066 IH Hydro 540 Tractor * 2008 JD 458 Net Wrap Round Baler, Mega Wide w/ Monitor & Low Bale Count- 1 Owner * Case IH RBX452 Silage 4x5 Round Baler- Needs Belts * 2008 JD MoCo 630 Discbine- 1 Owner IH 32' Wing Up Disc- 3 Cyl * 2615 Legacy Bushog, Heavy Gear Box - 1 Owner * Woods 3pt 60" Bushog- Like New * 3615 15' Batwing Bushog * 275gal Self Contained Side Spray Rig w/ 28' Booms & Gas Motor * Frontier MS 1108 Manure Spreader * 350 Bushel Killbros 10 Ton Grain Cart, Running Gears 11 L-15 Implement Tires * 12x7x42 Gravity Wagon w/ Flotation Tires * 600opto Fertilizer Buggy w/ SS Cross Members * 1250 IH Grinder Mixer * Polaris Ranger XP900 4x4 357 hrs w/ Winch Timpte Hopper Bottom Grain Trailer * Gooseneck 32' Hay Trailer * 2005 Delta 16' Bumper Stock Trailer * 16' Flatbed Bumper Trailer * International 720 5 Bottom Plow Auto Reset * MF Chisel Plow * 3pt Vertical 12' Plow * 2008 8 Wheel Hyd Hay Rake * 1961 F600 Grain Truck, Double Axle, 18' Bed, Air Brakes & 88,000Miles * 7- 20,000 Bushel Grain Bins (For Removal) 40' Grain Elevator Leg w/ 4 Distributors 125gal Portable Fuel Tank

* 3pt Worksaver HDP-20 Post Driver * 6' Land Pride 3pt Rock Rake * 7' Land Pride 3pt Blade * 3pt Post Hole Auger * 6' Land Pride 3pt Box Blade w/ Rippers * 4 Basket Hay Tedder * 3pt Round Bale Unroller * 30- Priefert Corral Panels * Cattle Squeeze Chute * Pickup Bed Trailer * Feed Bunks * 17- 3x4x8 Grass Hay Bales * 468-85r38 Tires * Antique Ferrell Seed Cleaner * IH Tractor Weights * 1975 Ford 1 Ton * 1991 Mercedes 560 SEL w/ 65,000 Miles 1979 Kawasaki kdx 400 * Farmall 230

Tools, Lawn, Garden & Misc

Westinghouse Welder w/ Attachments * Grinder * Drill Press Forney 220 Copper Coil Welder * Acetylene Torch Outfit * Tanks 40x6' Welding Table On Rollers * 4ton Porta Power * Air Hose Cub Cadet Mower * 220 Upright Air Compressor * Hyd Floor Jack IH Refrigerator * Air Tank * Hyd Air Floor Jack * Work Lights Craftsman Toll Chest On Rollers * Craftsman Torque Wrenches Tool Chest * Parts Washer * Power Washer * Koko Steam Cleaner Solar Fence * Dewalt Tools & Batteries * Craftsman Wrenches 30ton Hyd Press * Grease Buckets * Craftsman Tool Sets * Craftsman Socket Sets * 1/2" Socket Set * Drill Bits * 3/4" Air Impact * 3/4" Craftsman Socket Set * Hammers Assorted Wrenches * Bolt Bin * Kobalt 3/8" Socket Set * 3 1/2" Impacts, Wrenches & Sockets * Deep Well Socket * C Clamps * Bar Clamps * Heavy Gear Box * Cherry Picker Portable Sprayer w/ Gas Motor * Belts & Ratchet Straps * 12v Sprayer * Pipe Lathe * Tool Carts * Engine Stand * Shop Vac Joiner Planer * Lubricants * Boomer * Log Chains * Fence Puller * Turn Buckles * Air & Oil Filter For 5240 * 3 Air Pigs * Roll Of Insulation * Handyman Jack * 4 Repair Stands * Pittsburgh 2 1/2" Wrenches * HD Jack Stands



Auction Conducted by:

Glenworth

Auction Service & Realty
Glen Yutzy, Auctioneer/Broker

Member of:

Missouri Professional Auctioneers Association
 Licensed in Missouri & Arkansas



Phone: (417) 767-4345

Fax: (417) 767-4222

Not responsible for accidents. Announcements made day of sale take precedence over any printed matter.
 Terms: CASH or CHECK Visit our website for more information at www.glenworth.com Lunch available

ESTATE AUCTION

SATURDAY, APRIL 6 • 10:00 A.M.

Directions: 253 Co. Rd. 2100 - From SALEM - Take Hwy. 72 north 9 miles to C Hwy., turn left on C, go 1.5 miles to Co. Rd. 2100, turn left, first house on the right. From ROLLA - Take Hwy. 72 south 16 miles to C Hwy., turn right and watch for signs.

HOUSEHOLD • ANTIQUES/COLLECTIBLES • VEHICLE • COINS • MISC.

VEHICLE:

(R) 2001 Chevy Impala LS, 3.8 Liter, V6, 87,800 miles

FURNITURE & APPLIANCES:

4 pc. Bedroom Set, Full Size - 3 pc. Bedroom Set, Queen Size
4 pc. Bedroom Set, Full Size, Solid Maple
Sofa & Loveseat, Blue Floral - Coffee Table & 2 End Tables
Blue Recliner - TV Stand - 4 Wrought Iron Chairs w/Cloth Seats
Misc. Chairs - Bookcases, 1 w/Glass Door
Lighted Curio Cabinet - Solid Oak Shelving Unit
Baldwin Console Piano w/Bench, Excellent Condition
Table & Floor Lamps - Metal Office Desk
Microwave & Cart - Wrought Iron Bakers Rack
Speed Queen Washer - Whirlpool Dryer - Frigidaire Refrigerator
Frigidaire Side-by-Side Refrigerator - Frigidaire Freezer
Whirlpool Smooth-top Electric Range - Patio Table w/4 Chairs

ANTIQUES & COLLECTIBLES:

Duncan Phyfe Drop-leaf Dining Room Table w/6 Chairs, 4 Leaves
Vintage Console Stereo - Old Records: 78s, 33s, 45s
Secretary Desk - 1940s Wooden Baby Bed - Coccoo Clock
Mantle Clock - Original Alice Dent Auction Sale Bill
1948 Hallmark Large Fold-out Birthday Card
John Chatillon & Sons Small Scale - Avon Bottles
Washboard Cabinet - Blue Jars, Bicentennial - Coffee Mill
Kerosene Lamps - Butter Mold
Collector Plates, Some Frederic Remington
Tom's Toasted Peanut Jar, w/Red Lid
Hall China Pieces, Autumn Leaf - Fenton Glassware
Depression Glass, Cherry Blossom - Carnival Glass
Toothpick Holders - Tea Pots - Ruby Red Candy Dish
Misc. Crystal Dishes, Pressed Glass
Round Butter Dishes - Vintage Glass Powder Dishes
Quaker Oats Cookie Jar - Milk Glass Cake Stand
Tea Cup Collection w/Shelf - Vintage Flower Planters
Pioneer Corn Planter - Glass Battery Box, Green
Hand Calculator, RC Allen 56 - Kraut Cutter
Daisy Churn Top - Cast Iron Skillets & Irons
Prince Albert Can - Railroad Lanterns - Kerosene Lantern
White Enamel Bucket w/Bail, 3 Gallon
Cast Iron Riveter #17 - Strainer (Pureé) - Glass Washboard

Pocket Knives - Old Pocket Watches - Cocks - Apple Peeler
State Spoon Collection - St. Louis Cardinals Memorabilia

BOOKS:

Zane Gray Collection (Hardback & Paperback)
Louis L'Amore (Hardback) - Anne of Green Gables (Hardback)
Many Very Old Hardbacks: Gene Autry, Red Ryder, Fury,
Cheyenne, Roy Rogers, White Fang, Black Beauty
Grace Livingston Hill - Nancy Drew (Hardback)
Amish - Misc. Books (Hardback & Paperback)

KITCHEN & MISC.:

Tablecloths & Linens - Small Kitchen Appliances
Keurig Coffee Maker - Misc. Coffee Makers
Utensils & Flatware - Canisters
Tupperware, Some Vintage - Haviland China, 8 pc. Setting +
Longaberger Dishes - Fiesta Dishes
Turkey Platter, Large - Pyrex Baking Dishes & Bowls
Skillets, 2 Enamel Cast - Salad Master Pots & Pans
Misc. Dishes, Pots & Pans - Sausage Grinders
Electric Roaster - Liquid Decanters
Canning Jars, Jelly Jars & Coffee Jars - Canners
Popcorn Popper, Metal - Spice Rack - Copper Pots
New Home Sewing Machine w/Attachments
Sewing Supplies, Patterns, Etc. - Pictures & Prints
Christmas Decorations - Quilts - Blankets - Bedding
Misc. Jewelry - Clocks - Globe - Flower Pots - Garden Tools
Paint Supplies - Shelving Units - Wheelbarrow
Ash Bucket w/Shovel - 2 Window Air Conditioners
Small 2-Wheel Trailer

MONEY:

PENNIES -

1 Each of 1907 (Indian), 1918, 1930, 1940, 1948, 1952, 1959,
1960, 1961
2 of 1941, 1942, 1946, 1953
3 each of 1944, 1945, 1947, 1949
4 of 1951, 1955 - 5 of 1957, 1958
6 of 1956 = 6 - 1 of 1972 Lincoln/Kennedy Commemorative
NICKELS (SILVER) -
1 of 1901 V - 1 of 1935 Indian Head
3 of 1936 Indian Head - 1 of 1937 Indian Head
1 each of 1940, 1941, 1953

1 each of 1941 D, 1944 D, 1948 D, 1954 D, 1955 D, 1957 D,
1959 D, 1961 D

1 each of 1943 P, 1945 P - 1 of 1948 S

DIMES (SILVER) -

1 of 1891 - 1 each of 1940, 1949, 1950, 1955
2 each of 1948, 1954 - 4 of 1947 - 5 of 1953
6 each of 1946, 1951, 1957, 1958
8 each of 1952, 1956, 1961 - 10 of 1959
12 of 1960 - 14 each of 1962, 1963 - 94 of 1964

QUARTERS (SILVER) -

1 each of 1951, 1952, 1957, 1962, 1963, 1964
2 each of 1945, 1948, 1950, 1954 - 3 of 1959

HALF DOLLARS (SILVER) -

1 each of 1957, 1958 - 2 of 1964 (Kennedy) - 1 of 1965 (Kennedy)

HALF DOLLARS (KENNEDY) NOT SILVER -

1 each of 1968, 1973, 1977, 1979, 1981, 1976-1976
2 each of 1974 - 5 each of 1971

DOLLARS (SILVER) -

1 of each 1880 O, 1882, 1888 O, 1890 O, 1891 O, 1923 S,
1924, 1926

2 each of 1878, 1881 S, 1883, 1886 O, 1889 O, 1896 O, 1899
O, 1900 O & S

3 of 1887 O, 1921 S - 4 each of 1901 O & S, 1922 D & S
1 - 1776-1976 Commemorative

FOREIGN -

Canadian 1940 Dime, 1949 Dime, 1952 Dime, 1954 Nickel,
1963 Penny, 1965 Penny

Greece 1954 10 Lepta

Great Britain 1854 Nepal III, Rare Coin, 1938 1/2 Penny

OTHER -

Two-Dollar Bills (Red Lettering): 1 each of 1953, 1963, 2 of
Series 1953 A

One Dollar Silver Certificate, Series of 1923

One Dollar Silver Certificate Blue Stamp Series 1957

Joseph W. Barr, One Dollar Bills, Series 1963 B:

4 "B" Bank of New York - 4 "E" Bank of Richmond, VA

11 "G" Bank of Chicago - 25 "J" Bank of Kansas City, MO

6 "L" Bank of San Francisco - 50 Total

AUCTIONEERS NOTE: Very clean, quality items!

See you there! - Tom



ESTATE OF THE LATE MARGARET & DECK HALL

ANNOUNCEMENTS AT AUCTION TAKE PRECEDENCE OVER PRINTED MATTER

WULFF AUCTION

TERMS: CASH OR
APPROVED CHECK -
I.D. REQUIRED
NOTHING REMOVED
UNTIL SETTLED FOR

Licensed
Appraisals

Auctioneers:
Col. Tom Wulff - Col. David Wulff
498 Hwy. B, Salem, MO 65560 • 573-729-8476
Clerk: Tracy Strange Cashier: Nancy Inman



RAIN OR SHINE
OWNER & AUCTION
PERSONNEL NOT
RESPONSIBLE FOR
ACCIDENTS AT
SALE SITE

See Wulff Auctions at www.thesalemnews.com/auctions

PUBLIC AUCTION

SATURDAY, APRIL 6, 1:00 PM

Reason For Auction: Due to the loss of my husband.

Location: From West Plains, MO travel east on Hwy 160 approx. 3 miles to (Jct. Hill) 17 North then 1/8 mile to CR 3010 then right approx. 1 4/10 miles on left.

Complete Farm Liquidation Tractor - Trailer - Hay Equipment

*2840 John Deere diesel tractor 6 cyl. 65 h pow drawbar - 80 hp PTO) dual L Remote hydraulics canopy - 2 WD with 148 Front Loader Shedded *456 John Deere Round Hay baler - Twine Wrap very good shedded condition,*1219 John Deere mower conditioner, *24' Diamond C. Fleet neck flatbed goose neck trailer Tandem Axle/ Ramps (black color - very clean),*Chevrolet Deluxe Custom 30 flatbed 1 ton truck vin#CCL338V109989 (Ran but haven't started in a few years) 4 speed, *Landoll Chisel Plow, *mobil cub cadet wood splitter 27 Ton Like New * Older 4 wheel hay rake; 10' Drag type JD Brush Hog: Craftsman air compressor upright like new, gas air compressor, 039 & 170 Stihl chain saws, Craftsman table saw, air tools, sand blaster, large allied vise, old field roller, old Gleaner combine, older brush hog & disc, Hay forks, drill press, hand tools, fuel tanks & stand, posts, head gate, treated mineral feeders, feed bunks, 4 round hay feeders from Pipe Plus, aluminum fold up bench, yard cart, JD tool box, lots of scrap metal, stock tank, 12 & 15 gal sprayer, Years of shop & farm related items too numerous to mention!



Auctioneer's note: Mr. Ellett farmed for many years. Due to his passing we will sell at public auction a long list of personal holdings for his family. Thanks for attending.

Owner: Lorraine & the Late Dewayne Ellett

Serving South Central Missouri & Northern Arkansas Since 1978

Gary Sexton

www.garysexton.com

West Plains, MO. • 417-255-7001

Gene Summers, Auctioneer

417-293-2757

Tyler Sexton, Auctioneer

417-372-0124



E-mail: gary@garysexton.com



Auctioneers LLC

AR Broker #PB00043890
AR License #1568

All announcements made day of sale supersede any written material.
Not responsible for lost or stolen property or accidents.

553241hb

ESTATE FARM AUCTION

Friday, April 12, 2019 • 9 a.m.

LOCATION: 1040 Shelton St, Cabool, MO 65689

DIRECTIONS: Off 4 lane Hwy 60 in Cabool MO, take Hwy 181 north, go 1 block to Shelton St, turn left, go 1 mile to auction.

Watch for Rick Dixon auction signs day of auction. For photos, visit us on the web at www.rickdixonauctions.com

• TRACTORS • SKID STEER •

- 4050 John Deere w/cab, duals, 4600 hrs • 2755 John Deere w/245 front end loader, 4 wheel drive, 2400 hrs • 2755 John Deere w/ cab, 6670 hrs • 2640 John Deere w/weights, 3512 hrs • 2040 John Deere w/148 front end loader, 1685 hrs • 2355 John Deere Industrial, 4 wheel drive, 2819 hrs • 2350 John Deere, 923 hrs • 2155 John Deere Industrial, 902 hrs • 2150 John Deere w/hyd reverse, 4730 hrs • 955 John Deere 4 wheel drive garden tractor w/Cocycab, diesel, hydrostat, 725 hrs • attachments for 955: 70A front end loader/72" mower deck/60" mower deck/wheel weights/ tires/snowblower/leaf bagger/front pto • 655 John Deere lawn tractor, diesel, 1197 hrs • 644 D John Deere, needs work • 60 John Deere • A John Deere, w/wide front end, styled • 3T D7 Caterpillar cable dozer, elec start, direct drive • CAT 60 cable scraper • Case 1845 skidsteer, 1133 hrs • attachments for skidsteer: 6' bucket/ (3)6"smooth edge buckets/ Worksite Pro John Deere grapple bucket/Grace Man.heavy duty tree shear/McMillen hyd auger/hyd jack hammer/Conetec LPB 1800 sweeper • G6 Minneapolis Moline diesel w/power steering • WD Allis Chalmers • CA Allis Chalmers (these two tractors came from Ross Lumber when they sold tractors) • International Cub w/Woods belly mower • International Cub w/Cub belly mower • Bell Super T tree cutter • Grove 60' shoot & boom manlift • CAT IT 18F loader, 9500 hrs • attachments for CAT IT loader: bale spike/truss boom/8' forks/grapple bucket/8' hyd broom • Fiat mod 65B road grader, in pieces, burnt, all there • Grasshopper 721D diesel zero-turn lawn mower, 1374 hrs •

• VEHICLES • TRUCKS • UTVs • MOTORCYCLES •

- 1963 Chevy Corvette, split window, 383 Stroker engine, Muncie close ratio 4 speed trans. (Has been in storage. Mike owned this since 1980s).
- 1993 Fatboy Harley Davidson motorcycle, 5641 miles • 1994 Peterbilt 379 w/ CAT 3406 engine, 15 spd, day cab, 956XXX miles • 64" Peterbilt stand-up sleeper • 2004 Kenworth T800 dump truck, C15 CAT engine, 8 spd, 20000 lb front end, tandem axle, 46000 lb locking rear end, 212XXX miles, prior salvage title - fixed right, in use every day • 1989 International dump truck, 8 spd, tandem axle, Cummins engine, runs good

- 2007 Freightliner M2 ext cab, Mercedes Benz engine, hyd brakes, standard • 2008 Chevy 3500HD, 4x4, crew cab, Duramax diesel, 1 T, auto, w/DewEze 475 bale bed, 146XXX miles • 2000 Ford F450 diesel, 6 spd, w/B&W flatbed, crew cab, 4x4, 78XXX miles • 2000 Ford 4x4, 1 T, crew cab, 7.3 lt diesel, dually, 6 spd, 140XXX miles, runs good • 2001 Ford Excursion, Eddie Bauer edition, 4x4, 7.3 lt diesel, auto, loaded, 138XXX miles • 1997 Ford F350 1 T, 7.3 lt diesel, 5 spd • 1952 Chevy pickup • 1980 Jeep CJ7 • 1977 Jeep CJ7 Renegade 304 auto/ ac/SnoWay plow • 1964 Willys Jeep • 1955 Chevy pickup • 1985 Ford 1/2 T pickup • 1988 Chevy 1 T, 4x4, long wheel base • (4) CT110 Honda Trail motorcycles • CT90 Honda Trail motorcycle • John Deere CX Gator, gas, 2 wheel drive • 2012 Polaris Ranger XP800 w/ full cab, heat/defrost, power steering, bought new w/244 hrs • 2012 Polaris Ranger 800 4x4 w/power steering, limited edition, 880 hrs • 2013 Polaris Ranger, 327 hrs • 1996 Ford 3/4 T pickup frame • 1995 Ford 8' pickup bed w/ tailgate • 2000 Ford dually pickup bed • 1986 Ford 1/2 T for parts • (3) 1995-1997 3/4 & 1 T Ford pickups for parts • 2000 Chevy S10, 4 cyl, auto, ext cab, for parts • 1994 Chevy S10 4x4, ext cab, for parts • (2) Honda dirt bikes for parts • (2) 4 wheelers for parts • 1995 Ford 6' pickup bed •

• TRAILERS •

- 25 box trailers, from 28 to 48 ft • Land Haul 32' equip trailer, dual axle & wheel, w/hyd pump, all steel bed • Delta 2008 flatbed gooseneck, 20' w/4' dove, flip-up ramps, w/winch • ProStock 16' fully enclosed cargo trailer, bumper hitch • 24'6"8' gooseneck stock trailer, built by ag class - nice • Coose 16' bumper hitch stock trailer • 2000 gooseneck half-top stock trailer, 24'x6' • 2004 Wilson 24'x7' alum gooseneck stock trailer • 3 axle, 30' hay trailer, no title • motorcycle trailer • small motorcycle trailer • tilt 10' bumper hitch trailer • Century 48'x8' gooseneck, 3 axle, enclosed • King Man 32' gooseneck bale trailer • Blue Diamond 26' gooseneck dual tandem axle flatbed w/4' dove • Loadcraft 31' gooseneck flatbed, tandem axle, hyd tilt • 4Star alum 32' toy hauler w/ac • Interstate 16' flatbed, pintle hitch • 12'x6.5' single axle utility trailer • 18' bumper hitch tandem axle flatbed • Pipeliner welding trailer • 1989 Tommy's Trailers 16' alum car trailer • homemade heavy duty, pintle hitch welding

- trailer w/tool boxes • homemade 30' gravel dump trailer • 1950 Chevy pickup bed trailer • Easley 1984 single axle stock trailer 16'x5' • Starlite 2011 flatbed gooseneck 20' w/ramps • Overbilt 22' flatbed w/4' dove w/ramps tandem axle, dual wheels • Felling 12' dump trailer, hyd w/ramps • 20' gooseneck tandem axle • 1978 Hobbs 50' flatbed • WW 16' stock trailer • 16' flatbed utility w/ramps • 2 wheel boat trailer • Tow Master 25 T triaxle pintle hitch • 2003 Utility 45' flatbed air ride w/salvage title • Rogers 35 T lowboy • 1997 Crosley 20 T tilt top pintle hitch lowboy • 1996 Trail King TKT tilt top 5th wheel heavy trailer • 1973 Freuhauf 44' drop deck • Lufkin alum pup trailer • 32' hay trailer, bumper hitch •

• FARM EQUIP • WELDERS • STEEL • CATTLE WORKING SYSTEM •

- Powder River cattle working system w/ tub, adj alley, palpitation cage, calf alley & head gate • 2 Powder River calf tables • John Deere CX20 20' batwing bush hog • Rhino FM15 15' batwing bush hog • Woods 315 15' batwing bush hog • Sidewinder 6' bush hog, tire drive • Sidewinder 7' drag-type bush hog • Brushcutter 6' hyd steer bush hog • John Deere farm wagon that dumps, w/silage rack • farm wagon • ABI irrigation reel on trailer w/ approx. 1000' of pipe • Kifco pto-driven water pump • intake hose for irr. pump • 200 gal 3 pt hitch sprayer • John Deere 6620 combine parts: chaff spreader & straw chopper • John Deere 920 combine 20' flex head • (3) John Deere 246 broom sweepers • Harley rock rake, 3 pt • Highline XL78 rock rake • 12' rock rake • Brillion Surestand seeder, 12' • 3 pt seeder, pto-driven • Bafco 15' batwing finish mower • John Deere 3 pt sickle mower • 3 pt 5' finish mower • Woods RM990 finish mower • Allis Chalmers sickle mower • 5'sheep-foot roller • 5'x8' oil-filled roller • 10'x30' roller • 8' roller, needs repair • draw-type tow bar • old Maxi-lite generator w/ lights • KBA 27 generator w/John Deere engine w/500 gal fuel tank, mounted on Maxey 16' trailer • dozer blades for John Deere quick attach loader • John Deere heavy-duty 7' grader blade • Gannon 7' box blade, 3 pt w/hyd scarifier • Road Boss 3 pt grader attachment • Atlas 4' box blade • (2) Allis Chalmers grader blades • 3 pt small blade • Caterpillar 3 pt hyd boom lift • Stoltzfus fertilizer spreader, 8 T, dual spreaders

- John Deere 1350-1450 3 pt 4 bottom plow • Giant 12 shank chisel plow, 3 pt • John Deere 3 pt 5 bottom plow • Allis Chalmers 2 bottom plow • 2 bottom plow • 3 pt 2 disc plow • Johnson 20 T crane hook block • Landa hot water pressure washer w/11 hp Honda engine on 8' trailer • Danhuser post driver, pto, 3 pt • Shafer hyd post driver • Lincoln SA250 welder w/Perkins Cummins diesel, on welding trailer • Bobcat 225G welder w/424 hrs, w/ vise & toolboxes on homemade 34T frame 8' trailer • Lincoln SA200 arc welder, gas, lots of leads, on trailer • set oxygen/acetylene tanks • John Deere 12' mortar mixer w/Honda engine • steel hot tank • Vicon Fanex 6918 28' tedder • John Deere 756 17' tedder • John Deere side delivery rake w/ front wheel • square bale hay elevators • Super Split log splitter w/8 hp Honda motor • 3 pt boom pole • boat gidding rack • Danhuser 3 pt auger • John Deere 2 row corn planter • Paul portable livestock scales • John Deere category 1 weight box • John Deere wheel weights • John Deere implement wheels • John Deere dual wheel hubs • John Deere weights • mod 348 bale shoot for John Deere square baler • blade for Cub tractor • plastic & steel 3 T feed bins • large amount of steel beams 12/14/16/24", various lengths up to 40' • large amount of 4/6" square tubing, heavy walled, up to 40' long • large steel rack • (2) John Deere fenders fitting 20-30-40 series tractors • 3000 Ford brush guard • 3 pt attachment for 580 Case • horse walker on wheels • steel bar joints • 3 pt carryall • stack of heavy metal decking, approx. 20' long • 1/2-3/4" cable, large lot •

• TANKS • CONTAINERS •

- 2 large fuel tanks, one on skids w/pump • 1000 gal diesel tank w/cage • plastic 425 gal water tank • 500 gal fuel tank w/12 vt pump • 100 gal propane tank • forklift propane tanks • alum fuel tank for big trucks • 700 gal fuel tank on stand • 40 ft Conex container • (3) 16' truck van bodies •

ALL SELLS ABSOLUTE TO THE HIGHEST BIDDER!

Auction has been moved from the farm to this great location for ample parking, easy access, and under cover.

Sandra and the late Mike Manier, Owners

AUCTIONEERS NOTE:

Please make plans to be with us for this huge, outstanding farm and equipment auction. You can't imagine all the quality items unless you see it! We want to thank you for your attendance in advance, and thank the Manier family for giving us the opportunity to sell this quality auction. Note the date and time **FRIDAY APRIL 12, 2019 AT 9 AM!** Thanks, *Rick* and the auction crew.

TERMS: Cash or good check. Major credit cards accepted with 5% convenience fee. Driver's license or picture identification required to obtain bid number, which must match check. If personally not known to Rick Dixon Auction Service, please have a bank letter of credit addressed to Rick Dixon Auction Service (No Exceptions). Nothing loaded or removed until paid for, and everything sells where is, as is. Not responsible for accidents, lost, stolen or broken items. List subject to additions and/or deletions. Nothing sold before auction; please do not ask. Auction day announcements take precedence over all previous advertisements.



Rick Dixon
Auction Service, LLC

www.rickdixonauctions.com
Rick Dixon 417-967-6604
Josh Dixon 417-217-9627



Gary Sexton
Auctioneers LLC

www.garysexton.com
Gary Sexton 417-255-7001

ESTATE AUCTION

Saturday, April 13, 2019 • 8 A.M.

LOCATION: 1040 Shelton St, Cabool, MO 65689

DIRECTIONS: Off 4 lane Hwy 60 in Cabool MO, take Hwy 181 north, go 1 block to Shelton St, turn left, go 1 1/2 miles to auction. Watch for Rick Dixon auction signs day of auction. For photos, visit us on the web at www.rickdixonauctions.com

• FORGES • ANVILS • BLACKSMITH TOOLS •

• (2) Foundry tables from Houston High School • gas forge from Houston High School • Multiple blacksmith shops including step cones, cones, Little Giant 25 lb triphammer, Novelty Iron Works triphammer, drill press, 100's of tongs & hammers, nippers, metal bender, blower, vise on stands, large metal shear, huge table vise, wagon vises, (2) pedal-type grindstones and hand-cranked drill press • (2) large forges • (4) small forges • gas forge • 35+ anvils, various brands, ranging from 70 - 420 lbs. •

• SHOP ITEMS • TRUCK ITEMS • TOOLS •

• (6) steel shop tables, some w/vises • steel shop table • large lot of scaffolding • steel barrel stoves • 30"x60" layout table • (3) drafting tables • planer • elec motor • tail pulley • hand tools • steel cart • 2 old gas pumps • large complete wood furnace • pallet racks • alum entrance cable • radial arm saw • cart • antique kerosene heaters • elec boxes • lots of elec wire • steel wheels • 4" & 6" PVC pipe • gas-powered air compressor • air drill hammer • (2) air

rock drills • gas cans • steel sawhorses • chainsaw sharpener on stand • Knaack contractors tool box • DeWalt hand tools • steel shop A frame on rollers • Campbell Hauser 80 gal air compressor • Miller SCP200C wire feed welder • Miller plasma cutter • bolt bin • lots of good bolts • John Deere 1032 snow blower • heavy log chain • concrete form dogs • air hose • small tar pot • grease guns • carousel nail bins (out of Ross Lumber) • plumbing fittings • (2) shop stoves • Black Iron pipe fittings • steel racks • propane heaters • copper water pipe • (20) metal 400 watt shop lights • truck tool boxes • brush guard for 1990's Ford pickup • 1995-1997 Ford pickup parts • alum loading ramps • Jeep hood • Polaris Ranger tires, parts & wheels • jumper cables • engine blocks • antifreeze • 7.3 lt power stroke engine for parts • bed mats • truck bumpers • steel tire cages • Reese hitches • gear reducers •

• TIRES • TOOLS •

• huge amount of tires & wheels - some new, variety of sizes • 48' van load of tractor/truck/auto parts • van load of tools - won't know what till auction day •

• FARM SUPPLIES • HORSE ITEMS •

• (2) new Quonset huts, never put together, sizes unknown • stack 1" plywood • ladders • misc. gates & panels • tack room, removable, out of trailer • horse tack • (9) roping/(1) pony/(1) kids saddles • lariat ropes • saddle racks • strap-on horns & horn wraps for calves • hay rack for horse trailer • Hobart elec stick welder • wall-mount square bale feeders • dog box • chainsaws • commercial cotton scales • hip lifts • (3) hay elevators • steel barrels • air post driver • hand & garden tools, some new • elec fence supplies • T-post adapter for post driver • (2) UTV sprayers • John Deere backpack leaf blower • bench grinder • plow points • chicken wire • hay hooks •

• HOUSEHOLD • ANTIQUES • CANOES •

• antique table • large new Quaker windows • oak wardrobe • wooden desk • Oasis water fountain • headboard & footboard • round & square oak tables • dressers • oak display cabinet • small cast iron cookstove • old Coke machine • Tonka toys • parlor-type wood heat stove • antique Superior Drill Co. cider press - nice & complete

• warm morning gas stove • old metal lawn chairs • (2) 3-legged kettles • washtubs • metal desk • unicycle seat • old white cabinet • (4) alum canoes • shop-built smoker on wheels •

• REAL ESTATE •

• Real estate sells at 12 noon at Cabool auction site • Parcel #1: 12-5.1-21-000-000-015.00 28 ac m/l, located approx. 2 miles north of Raymondville MO on plat #T31N R8W sec. 21 • Parcel #2: 20-0.3-05 003-020-003.00 lot located at the corner of Walnut & Second Streets in downtown Houston MO • Parcel #3: 13-0.6-14-000-000-003.00 3.62 acres located approx. 1/2 way in between Houston MO and Licking MO on US Hwy 63 at Twin Bridges on plat T31 R9W sec. 14 • Parcel #4: 20-0.2-10-000-000-002.1 lot located in Oakwood Estates at the Golf Course off B Hwy in Houston MO plat T30N R9W • Parcel #5: 10-0.2-10-000-000-005.00 40 acres of Bean Creek Rd in Licking MO. Landlocked. Plat T32N R8W Sec 10.

REAL ESTATE TERMS: 10% down day of auction, balance due upon closing, to close within 30 days. Taxes prorated, buyer pays closing costs. Sells with no contingencies of any kind.

ALL SELLS ABSOLUTE TO THE HIGHEST BIDDER!

Auction has been moved from the farm to this great location for ample parking, easy access, and under cover.

Sandra and the late Mike Manier, Owners

LOTS, LOTS MORE. COME SEE WHAT ELSE WE FIND. POSSIBILITY OF RUNNING TWO AUCTION RINGS.

AUCTIONEERS NOTE: Please be with us for this huge estate auction! Note the date and time - SATURDAY APRIL 13, 2019 AT 8 AM! Plan to spend the day with us as you can't imagine the amount of items we have to auction. We look forward to seeing you, and we always appreciate your business. Thanks, *Rick*

TERMS: Cash or good check. Major credit cards accepted with 5% convenience fee. Driver's license or picture identification required to obtain bid number, which must match check. If personally not known to Rick Dixon Auction Service, please have a bank letter of credit addressed to Rick Dixon Auction Service (No Exceptions). Nothing loaded or removed until paid for, and everything sells where is, as is. Not responsible for accidents, lost, stolen or broken items. List subject to additions and/or deletions. Nothing sold before auction; please do not ask. Auction day announcements take precedence over all previous advertisements.



Rick Dixon
Auction Service, LLC

www.rickdixonauctions.com
Rick Dixon 417-967-6604
Josh Dixon 417-217-9627



Gary Sexton
Auctioneers LLC

www.garysexton.com
Gary Sexton 417-255-7001



NO RESERVE MACHINERY RETIREMENT AUCTION

Jenkins Farms · Falcon MO

SATURDAY APRIL 20, 2019 AT 10:00 A.M. CDT

12292 Hwy Z, Falcon, MO, 65470 (Competition Area)

DIRECTIONS: From Lebanon MO, take Hwy 5 south 12 miles to O Hwy, go 14 miles to Z Hwy, turn left, go 1 1/2 miles to auction. From Mt. Grove MO, take Hwy 95 north 22 miles to AF Hwy, go 4 miles to O Hwy, turn left, go 4 miles to Z Hwy, turn right, go 1 1/2 miles to auction. Watch for auction signs off O and Z Hwy day of auction.



Equipment Questions: Wesley 417-247-9239 • 704-902-3108

JOHN DEERE TRACTORS - HARVESTERS - PLANTER

- 1980 JD 4840 Tractor New Cab Kit
New John Deere Stamped Re-manufactured JD Crate Motor (#18,000), Duals, LWD - 6 Cyl.
- 4450 JD Tractor, 120 hp - 2WD, 2000 Hours On New Motor Rebuild
- 2003 6850 JD Forage Harvester (Self Propelled) Very Good Condition
6 Row Kemper head, 3200 Hours
- 2000-2001 1750 John Deere 6 Row Planter, Air Vacuum, Rigid 3 Bushel seed hoppers (1 Job to go Relinquish date after sale)
- 1999 750 JD Grain Drill, Yetter Marking arms, good Condition - Low Use!
- 1517 JD Bat Wing Brush Hog
- 220 JD Semi Mount 5 Bottom Plow, New hoses - Shedded
- 220 JD 22' Folding disk, good condition!
- 1210A JD Grain Cart 500 bushel, 1988 JD 500 Bushel grain cart; 110 JD Grain Wagon
- 7' JD Front H.D. Bucket Fits 10-20-30 Series

COMBINES - HAY EQUIPMENT - GRAIN HANDLING

- 1660 Case - International Combine 3800 hours Field Ready
- 25' Seed Head Platform
- 25' Header Wagon
- Tindenberg 10' hyd. Box Blade
- N5 Gleaner Diesel Combine 315 Head 3750 hours
- 1989 International Cab Over Semi Tractor 440 Cummins 9 Speed - Sleeper
- 48' Timpote hopper grain trailer good condition
- Krause 24' Fold up disk good condition
- 60' & 80' Fertel - West Grain Augers with belly pans
- 1998 Prentice 210 E Boom Model K8385 Loggers Cherry Picker
- SR112 G11 Kuhn 12 Wheel Hay Rake Like New
- 3710 Hesston Hay Tedder
- 65 & 55 Gehl Grinder Mixers, 352 NH Grinder Mixer

FARM EQUIPMENT - IMPLEMENTS - TOOLS - MISC.

- 250 Bushel gravity Flow Wagon
- 112 Scat Hoe Backhoe (Fits Skid Steer)
- Clark 500 gal. Sprayer 45' Booms
- 2-4X4 Farm Pickups, 4 Wheeler dump Trailer
- 2006 Arctic Cat Prowler KT650 4wd
- Can-Am 4 Wheeler - 650 - 500cc
- Bush Hog 5 Shank Ripper, HD Field Roller
- Several NH Farm Wagons
- 400 gal Fuel Trailer, Ford 3 pt disk
- Case Field Cultivator, Skid Steer ID Tree Puller
- 1200 gal Tip Tank, Grain augers
- 8"X6" Irrigation pipe
- Hay elevator, Feed Bunks, 3 Pt wood splitter. Nice
- JD Goat Wagon, 1300# of JD Weights, Pipe/Steel
- Picnic table, Chick Coops, Trailer axles
- Shop of Tools - Acetylene Torch Sets - ATV Sprayer
- Chain Saws - Salt Treated Lumber - Farm Supplies
- VAC Slab Saw, Some Farm House Antiques
- Household - Furniture Items
- Bins Full of New Backup Farm Machinery Parts!

Terms of Auction: Cash or good check with positive ID. If personally not known to auction company or Wesley Jenkins. Please have a bank letter of credit addressed to Wesley Jenkins (NO EXCEPTIONS). Drivers license or picture ID required to obtain bid number. Auction day announcements take precedence over all previous advertisements. List subject to Additions/Deletions.

Jenkins Farms · Falcon MO

AUCTIONEERS NOTE:

After a long successful farm career Wesley is retiring. Majority of items were purchased new. Very few small items - be prompt! Lunch will be on the grounds. Not Responsible for accidents.

Auction Managers

RICK DIXON 417-967-6604
Info@rickdixonauctions.com
GARY SEXTON 417-255-7001 • gary@garysexton.com

Rick Dixon
Auction Service, LLC

www.rickdixonauctions.com



Gary Sexton

Auctioneers LLC

www.garysexton.com

FOR ADDITIONAL PHOTO'S GO TO AUCTIONEER'S WEBSITE

Sam CRAWFORD AUCTION SERVICE LLC

Will sell the following located from Osceola, Mo., 7-1/2 miles East of Hwy. 82. Watch for Crawford Auction Service signs.

Saturday, April 13, 2019 – 10 a.m.

GUNS – TOOLS – TRACTOR – BOATS – COLLECTIBLES – MISC

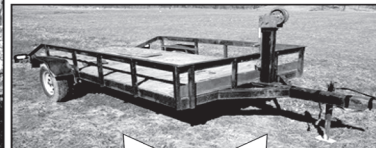
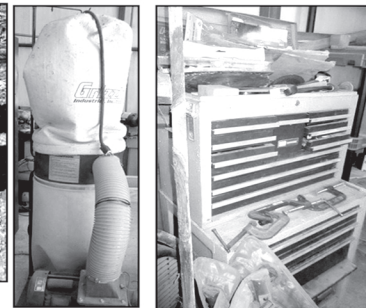

Guns

Sell @ 10 a.m.

Beretta O/U 12 ga. 3" (Italy)
Remington 660 243 w/scope
Remington 700 54 cal. black powder
Marlin 60 22 semi auto
Hunter 440 pellet rifle

Tractor-Machinery-Boat

Sells @ 12 Noon

Allis Chalmers D-15 gas w/loader, snap cpl., shedded, runs good
AC 7' blade; AC 5' pull type brush cutter
1 Section rotary hoe
Older boat trailer; 2 Wheel farm trailer
'84 Marsh Hawk alum flat bottom boat & trailer, Mercury 50hp mtr.
Newer trolling mtr, console
2 Man poly boat

Sells near 12:30

'08 Kawasaki 750 UTV 4x4, runs good
Single axle 6-1/2 x 12 utility trailer w/ ramps
Homemade GN20' flatbed trailer, no title

Household/Misc

GE Elec range; Older refrigerator
7' Christmas tree
15-20 Handmade wooden bowls, other accessories, Walnut, Oak, Sycamore, other woods*
5-6 Burl slabs for tables
Lot plastic planter pots

Antique/Collectibles

2 Camel back trunks
2 Treadle sewing machine
6-8 Kitchen chairs; Old desk
School desk; Rinse tub
3 Wood porch posts
Sev deer horns; Glass insulators
Carpenter box
Old wood box/trunk; Other items
**Wooden bowls & items were made by John and are real nice. John enjoyed woodworking for over 20 years.*

Tools

Grizzly dust collector
Craftsman wood lathe
Craftsman 10" band saw
Older band saw
Older Craftsman table saw
Delta table top drill press
Craftsman 2 tier tool box
Asst. power hand tools
Asst tool & die tools, wrenches
2-1/4 ton floor jack
Anvil 150#
'13 Ferris 3 wheel 724CC lawn mower
52" deck
Craftsman chopper/shredder w/trailer
Small front tine tiller
Push trimmer; Shop fan
Rods & reels; Fishing misc.
Elec cement mixer; 2 Lawn wagons
Push garden plow; 12V sprayer
Homemade wood splitter; Reel mower
JD lawn spreader; Wheel barrow
Other misc

Consigned by Neighbor

Antique Hinkle snagging rod & reel, fly rod
Older Johnson 40hp boat mtr, no title
5500# elec winch
Elec cement mixer
Lincoln 225 elec welder
Older portable Lincoln welder/generator on cart
Cutting torch complete
2 Porta powers; Valve grinder
Power miter saw; Makita cut off saw
Craftsman table top saw
Craftsman 10" table saw
2 Elec chain saw
Poulan & Craftsman chain saws
Blower; Asst power hand tools
Double grinder on stand
Ant. kerosene pump; Lg. ant. shop fan
Oogah horn; Wood ext ladder
Metal garden plow
10-15 Totes misc; PTO seeder
Alum concrete float
10 Wood porch posts; 2 Jerry gas cans

Sam CRAWFORD Auction Service LLC



Cross Timbers, Mo.
CrawfordAuctionService.com
417-998-6629



STARTING 75th YEAR OF SALES AND SERVICE

TERMS: Cash or good check. Nothing removed until settled for. Not responsible for accidents. Lunch available. Statements made day of sale take precedence over printed matter. All items sell as is. No warranties given or implied.



Chance Sam Chase

Sam
417-328-9137

Chase
417-399-1904

Chance, CAI
417-298-1751

Tom Poynter
Jack Lancaster

John Trainer Estate



**LIVING
ESTATE**

AUCTION

To settle the Estate of James Kaan (Nancy Douglas conservator)
we will sell the following items at auction on:

Sunday April 7, 2019 @ 1PM

DIRECTIONS: (156 Kaan Lane Camdenton, MO) From Greenview MO 5 and 7 Jct, turn North on MO 7 for approx. 4.6 miles to Old Nonsuch Rd. Travel Old Nonsuch Rd to Kaan Lane and auction site. Follow Sellers Auction Signs from Greenview on sale day. (There will be limited parking at the residence and on Kaan Lane, but shuttle service will be available from Old Nonesuch Rd. to the auction.)

Vehicles & Forklift: Caterpillar TC30 Fork Lift ~ 1994 Ram 1500 Magnum 197xxxmi. ~ 1977 Ford Maverick V8 ~ other vehicles on property will also sell, unknown conditions

Tools & Equipment: Lincoln Welder 225 Amp. ~ Campbell Hausfeld Air Compressor Mod # CS5108V ~ Anvil ~ Central Machinery 12T Shop Press ~ Central Machinery Parts Washer w/Pump ~ Sand Blaster ~ Air Tire Machine ~ 3000lb Mobile Crane ~ Central Machinery Sheet Metal Brake ~ TIF 9000 Electronic Charging Meter ~ TIF 5500 Pump Style Halogen Leak Detector ~ Professional Porta Jack Kit ~ Pittsburg Inner Tire Rod Removal Set 8pc. NIB ~ US General Universal Quick Disconnect Compression Gauge Set ~ Tap & Die Set ~ Robinair Compressor Tool Kit ~ 3) Pressure Storm 2100 Portable Power Washers ~ Predator Auger Powerhead ~ Poulan Pro Blower ~ Weed Eaters ~ Brute 725Ex Briggs & Stratton Mower ~ Earth Quake 16" Tiller ~ US General 3 Drawer Tool Chest ~ US General Pro 14 Drawer Tool Chest ~ 1 1/2 T Jack ~ Delta 10" Compound Saw ~ Snow Blower ~ Chicago Chainsaw Sharpener NIB ~ Pittsburg Fuel Injector Pump Tester ~ Sabre V Oxyfuel Duty Outfit ~ Torch Sets ~ Power Punch Kit ~ Superior 21pc 3/4" Socket/Wrench Set ~ Craftsman 18Vt Drill ~ DeWalt Compound Mittersaw ~ Homelite C-51 & Super XL Chainsaws ~ Badland 200lb Winch ~ Pittsburg Bearing Separator & Puller Set ~ Carolina Mod HD10 Horizontal Band Saw ~ Lots of Misc including Chain Boomers, Bench Grinders, Vices, Hole Saws, Lots of Motors, Hand Tools, Welding Helmets, Pop Rivet sets ~ Staple guns ~ 12x15 Portable Shooting Building ~ Fuel Tank w/stand ~ Many More Items too Numerous to Mention...

Large Garage packed with lots of surprises!



Auctioneer's Note: Large garage with a large amount of stuff, we seriously don't know what all we'll find.

Sellers Auction Service
"We Were Born Sellers"

Complete Auction Service

www.sellersauctionservice.com

Terms: Cash or Check with proper I.D. Not responsible for accidents or losses. Items will be sold As Is/Where Is with No Guarantees. Nothing to be removed until paid for. Refreshments available. Announcements made on sale day take precedence over any printed materials.



GREGG SELLERS, AUCTIONEER
573-480-4400

GO TO THE AUCTION • GO TO THE AUCTION • GO TO THE AUCTION • GO TO THE AUCTION • GO TO THE AUCTION •

GO TO THE AUCTION • GO TO THE AUCTION • GO TO THE AUCTION • GO TO THE AUCTION • GO TO THE AUCTION •

PUBLIC AUCTION

SATURDAY APRIL 6, 2019

Starting at 9:30 AM.

Location: 25001 Randolph Road, Waynesville, MO 65583

Directions: From I-44 take Exit #150, turn north on Hwy 7, then immediately turn right on Hwy W.
then turn right on Randolph Road, follow to the sale site.

<p><u>Antiques/Collectibles</u></p> <p>Franklin Mint Monopoly w/Stand Push Plows Baby Cradle/Swing Oil Lamps Oil Drop Lamp Longaberger Baskets Pitcher & Bowl 2 Dutch Ovens Iron Skilletts, inc #14, 15 1/2" Kraut cutter</p> <p><u>Household</u></p> <p>3 Section Schrank Chest Freezer 5 pc. Wicker Furniture Set, 2 Chairs, Rocker, Love Seat, Coffee Table Computer Desk Kitchen Island 4 Drawer File Cabinet 2 Drawer File Cabinet Dolphin Vacuum Lot Dishes White Storage Cabinets Wood Cabinet w/Drop door Foot Massage Chair/Seat Massager Oil Filled Heater Lamps Hall Table w/Drawer Cannonball 4 Poster Bed Night Stand</p>	<p>Dresser w/Hutch Mirror Chest of Drawers 2 Desks 2 Desk Chairs Shelves Blonde Wood TV Stand Room Size Rugs</p> <p><u>Garage & Outdoor</u></p> <p>Freedom, Security Gun Safe, Patriot Series</p> <p>12 X 6 Trailer w/ 2 Drop Gates Craftsman 3000 Garden Tractor w/wheel weights & plow, Kohler 23V, ProTwin Husqvarna GT 54CS Riding Mower 54" cut Heavy Hauler Garden Trailer Push Mower NIB Toro Self Propelled Push Mower Lawn Sweeper Line Trimmers B&D Hedge Trimmer 3 Chain Saws, Poulan, Wild Thing, 18", Homelite XL 12", and Echo Craftsman 6hp, 33 gal. 150 psi air compressor w/Hose Kobalt Miter Saw w/Stand Air Tanks Lg. Double Smoker Gas Grill</p>	<p>Craftsman 2-1/4 T Floor Jack in case Craftsman 12 gal. 5h Shop Vac Lot Hand Tools Lot Handle Tools Craftsman Tool Chest Earthwise Elec. Pressure Washer Cast Iron Chiminea w/cover Women's Bicycle, Shimano by Huffy 5 Gal. Buckets of Nails Rolls Barbed Wire new Electric Fence Insulators Chicken Feeder Chicken Waterer w/Heater Rubber Watering Troughs Earthquake Garden Tiller 43cc Swisher Walk Behind Line Trimmer Ladders 4 Army Cots Ammo Cans Wagner Paint Sprayer Fishing Poles, Rods & Reels 2 Sets Ramps, Aluminum & Steel Lg. Concrete Flower Basket Yard Decor 90 – new 5ft T posts 4 new rolls of 4pt barbed wire</p> <p>1978 VW Beetle Convertible, 56,XXX miles, new upholstery, new floor boards</p> <p style="text-align: center;"><i>Many more items, too numerous to list.</i></p>
--	---	--

Owner: Alice Gibson
Sale Conducted by

WARDEN AUCTION SERVICE

(573) 336-2367 or (573) 528-0729
Ed Warden – Auctioneer
www.wardenauction.com

GO TO THE AUCTION • GO TO THE AUCTION • GO TO THE AUCTION • GO TO THE AUCTION • GO TO THE AUCTION •

PUBLIC AUCTION

Friday April 5th @ 5:30p.m.

Location: 6281 Hwy 95 North Mtn. Grove Mo. 65711

Directions: From Mtn. Grove take Hwy. 95 north approx. 10 miles to auction. Watch for Scheets Auction signs.

**OWNERS: RAYMOND
AND BONNIE FREELS**

HOUSEHOLD\ANTIQUES\MISC.

Three piece oak bedroom set-nice, Three piece antique full size bedroom set, Twin bed, Washer and dryer, Chest type freezer, Two Eden pure heaters, Lazy-boy recliner, Glider rocker, Couch, Cedar chest, Sanyo TV, TV stand, Kitchen table and six chairs, Antique table and four chairs, TV trays, Microwave, Salad Master electric skillet, Salad Master coffee pot, White Mountain apple peeler, End tables, Antique kids rocker, Three day clock, Singer sewing machine, Pressure cooker, Fruit jars, Enamelware, Cast iron dutch oven, Two #8 Griswold skillets, Jewelry boxes, Kerosene lamp, Pictures, Old phones, Hall tree, Quilts, Towels and linens, Metal folding chairs, Coolers, Sad irons, Nutcracker, Kitchen knife set, Pots and pans, Old boot jack, Butter churn, Straight razors, Old Remo Weather King Banjo, Exercise bike, Treadmill, Weight bench and weights, Orick vacuum, Kirby vacuum, Misc. items not listed.

TRAILER\TOOLS\LAWN\MISC.

12ft. Bumper pull flatbed trailer, Lincoln AC 225 welder, Murray 14.5 HP 42" cut hydrostat mower, Troy-bilt sickle bar mower, Sears lawn tractor, Plow and cultivator for lawn tractor, Sears garden tiller, Yard roller, Proforce 2500 watt generator, Stihl 031AV chainsaw, Grinder, Battery charger, Jack stands, Wheelbarrow, Push mower, Alum. extension ladder, Bottle jack, Air tank, 5HP air compressor, Gas jugs, Lots of hand tools, Socket sets, Wrenches, Toolboxes, Old metal pulleys, Well bucket, Old horse bits, Galvanized buckets and wash tubs, Cream can, Old Steel wheel, Antique Bi-Cycle, Saw horses, Bag seeder, Ext. cords, Gas grill, Camp stove, Wood pellets.

AUCTIONEERS NOTE: Come see what we find most boxed up at time of listing. Don't miss this clean estate auction.

Darren SCHEETS AUCTIONS

(417) 457-6638 • (417) 926-8575

www.scheetsauctions.com



TERMS OF AUCTION: Cash or check with picture ID. Nothing loaded or removed until paid for. Everything sells as is, where is. Not responsible for accidents, lost or stolen items. Auction day announcements take precedence over all previous advertisements.

THE BEST OF ALL WORLDS SALE

REGISTERED ANGUS & REGISTERED CHAROLAIS

Farmington Livestock Market

Saturday, April 6, 2019 • 1:00 P.M.

(Just Before Special Cow Sale)

ABBOTT FARMS

Poplar Bluff, MO
Four Charolais Bulls
18 to 25 mo. old

TURNER FARMS

Belgrade, MO
10 Angus Bulls
13-19 months old

**Seven registered Angus Cow/Calf pairs will
also be offered for sale.**

All Bulls will be semen tested before the sale.

**Cattle will be available for viewing at the sale barn
from 11:00 A.M. to 1:00 P.M. Saturday before the sale.**

www.turnerangus.farm

For more information contact

Angus: Jon Turner (573) 766-5361 or (573) 210-1216

Email: ma_jturner@hotmail.com

Charolais: Willard Abbott (573) 785-2789



REAL ESTATE AND PERSONAL PROPERTY AUCTION

**Sat. April 13 • 10 a.m.
Real Estate Sells at Noon**

Rocking R Auction Note

You'll have to see this home to believe it! Lots of charm here. A new remodel right next door and no neighbors on the backside make this home a must have. We'll also be selling antiques, furniture and more! Bring a friend and spend the day with us.

Location:

**510 N Park Place,
Bolivar, Missouri**

From Square of Bolivar, Go Approximately .25 Miles North on Main Street, Then West (left) on Locust Street for 4 Blocks, Then North (right) on Park to Auction Site on Right.

Watch for the Rocking R Auction signs!

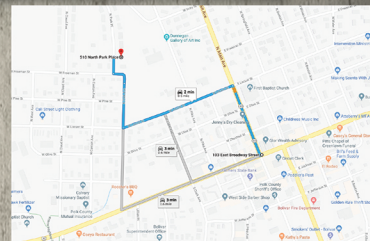

Living Estate of Wanda Kirby



- 3 Bedroom, 2 Bath
- 1700 Sq Ft M/L
- Close to CMH
- 2018 Taxes: \$647.87

**Open House April 7 from 2 to 4pm.
Call 417-326-8141 for Private Showing!**



FURNITURE • ANTIQUES • HOUSEHOLD

FURNITURE

- Glassware Cabinet
- Floral Print Couch
- End Tables
- Antique Safe w/ Combo
- Plus More!

- Antique Jars
- Antique Lamps
- Copper Tea Kettle
- Green Glassware
- Antique Shoehorn
- Plus More!

HOUSEHOLD & MISC

- Lamps
- Polk County Decor
- Kitchenware
- Plus More!

TOOLS, LAWN & GARDEN

- Herbicide, and Household Chemicals
- Moving Dolly
- Craftsman Push Mower
- Lawn and Garden Tools
- Plus More!

COLLECTIBLES

- Glassware
- Carnival Style Glass
- White Figurines
- Birdhouse Decor
- China Teapot

APPLIANCES

- Refrigerator/Freezer
- Plus More!



SEE WWW.ROCKINGRAUCTION.COM FOR MORE PICTURES!

**Estates • Personal Property • Business Liquidation
Real Estate • Benefit Fundraisers • Estate Buying**

Alan Roberts
(417) 830 - 8740
alan@rockingrauction.com

Lucas Roberts
(417) 298 - 2704
lucas@rockingrauction.com

WWW.ROCKINGRAUCTION.COM



Statements made day of sale take precedent over printed matter. Purchase of real estate requires 10% down in cash or check on day of sale with closing to occur within 30 days. Real estate and personal property sold as is, where is, with no contingencies on inspection, financing or appraisal. We accept cash, check, and credit cards. Rocking R Auction is not responsible for property damage, accidents or injuries made on site or otherwise.



Mickey Duckett
CAL, MPPA, AARE, CES

Mickey Duckett Professional Auctioneer

P.O. Box 1575, Ozark, MO 65721

(417) 353-2768

www.mickeyduckettproauction.com



SPECTACULAR ANTIQUES, COLLECTIBLES & PERSONAL PROPERTY AUCTION

2453 S. Luster, Springfield ONLINE BIDDING ONLY!!

Auction Ends: Fri., April 12th, @ 1:07 p.m. Preview: Sat., April 6th, 12-3

Directions: From Battlefield, go North on S. Luster approx. 1 mile and follow auction signs.

If you love antiques and collectibles, this sale is for you! 1950's cast iron free-standing sink with fixtures, lots of 1950's-1970's ladies collectible clothing, **HUGE** assortment of record albums from the 1960's -1990's, **LOTS** of collectible Santa's, unique ladies purses/hats/gloves from 1950's to 1970's, **Payne Stewart** autographed items, lots of golf memorabilia, collectible G.I. Joe toys, **Rare** 1988 Premier Nintendo Power magazine, Precision Plus drum set, Awesome antique **Hoosier Cabinet** and other great antique furniture, Large assortment of original Weldon King photographs, lots of collectible costume jewelry, Civil War/ WWI/WWI items, Large assortment of collectible comic books and other books, vintage red handled and green handled kitchen items, Depression glass/porcelain/china and other glassware, bedding/blankets/quilts/linens and other household essentials, assorted collectible toys, **AND LOTS MORE!! Over 680 items to bid on!**

Seller: Donna Thompson Estate, Tyler Thompson, POA

Auctioneer Note: Check out our next auction!! For more photos, auction terms and register to bid, go to our website at www.mickeyduckettproauction.com! Call Mickey at 417-353-2768 for more information.

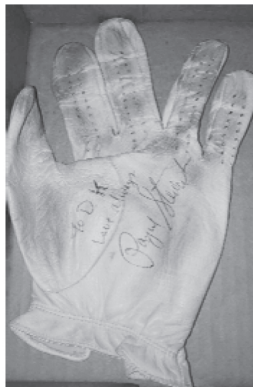

EARLY START!

ANNUAL SPRING CONSIGNMENT AUCTION

TRACTORS • GUNS & SWORD • TRAILERS • ATV's • SHOP EQUIPMENT • VEHICLES • FURNITURE
MISCELLANEOUS & OUTDOOR ITEMS • FIELD EQUIPMENT • FARM RELATED

SATURDAY, APRIL 6TH-9:00 A.M.

Location: Norwood Livestock Auction Barn, Norwood, MO • **Directions:** From Hwy 60: Take Norwood offramp, turn on Hwy E to Auction Barn, across from Truck Stop • **WATCH FOR CHADWELL AUCTIONS SIGNS.** • **Payment System:** Cash • Checks (With proper identification) Debit Card • Credit Card (Debit / Credit Card Fee Will Apply) • **Visit www.chadwellauctions.com to view additional pictures!**

TRACTORS

JD 4055 Tractor 110 hp w/ CabHeat & Air Power Shift 4x4 Dual Remotes (Excellent Condition) ~ JD 4430 125hp Cab Hear Air Dual Hubs New Paint w/ weights ~ 1066 International Tractor 106hp Dual Remotes 2600 hrs. ~ Farmall 460 diesel Tractor tricycle front end w/ loader ~ JD H Tractor ~ G Allis Chalmers ~ JD Model 50 Tractor ~ M Farmall Tractor (good condition) ~ Kabota M9960 4x4 HD 100hp Diesel Tractor w/ canopy dual remotes shuttle shift joystick loader 6000 hrs. ~ 1086 International Tractor w/cab & dual remotes ~ 1650 Oliver Diesel Tractor w/1610 white loader dual hydraulics good rubber ~ 2000 Ford Tractor 4 spd live power 170 hours rebuilt motor ~ 1486 International Cab Tractor 148hp 6 cylinder diesel ~ Minneapolis Molina G 1000 Diesel Tractor 100HP (new engine) ~ Ford 6600 Diesel Tractor w/loader



TRAILERS

2018 Gooseneck 24' Aluminum Stock Trailer w/rubber cleated floor led lights (like new) ~ 2008 J&B 16' 2 Axle Bumper Hitch w/ ramps ~ 33' 3 Axle Gooseneck Flatbed Trailer (no title) ~ 5'x10' Utility Tilt HD Trailer ~ 20' Gooseneck Stock Trailer (good condition) ~ 1999 16' Dove Tail Car Hauling Trailer HD w/ramps ~ DR Electric Dump Trailer w/bed Extensions



FURNITURE

New Cherry Dining Table w/6 Chairs 2 leaves ~ Pecan Dining Table w/6 chairs & Matching Hutch ~ Wooden Chairs

SHOP EQUIPMENT

Miller Wire Feed Gas Welder ~ Chop Saw ~ 4 Ton Walker Floor Jack ~ Acetylene Torch Set ~ Parts Cleaner ~ Motor Stand ~ Ultra UFO Heat Lamp ~ Air Hose & Reel ~ Shop Fan ~ Log Chains ~ Boomers ~ Socket Sets ~ Jegs 10,000lb Low Profile Transmission Jack ~ Daytona 12spd Drill Press ~ Matco Sand Blaster ~ Delta Miter Saw ~ Stand Grinder ~ 60 Gallon upright Air Compressor ~ Bench Vise ~ Fulton trailer Jack ~ Extension Cords ~ Campbell Hausfeld Air Compressor on Wheels ~ Air Tank ~ Bench Grinder ~ 2 1/2 Ton Hydraulic Floor Jack ~ Air Buffer ~ Craftsman Tool Box on Castors ~ 60 Gallon Campbell Hausfeld Upright Air Compressor

HD 12' Cattle Panels (New) HD Assorted Gates (New)

MISCELLANEOUS & OUTDOOR ITEMS

Electric EZ GO Golf Cart ~ ATV Electric Sprayer ~ Diamond Plated Tool Box ~ Barbed Wire ~ 8' Aluminum Ladder ~ 1" Roll Pipe ~ Farmers Hoof Stand ~ Pressure Washer ~ Electrical Wire (Heavy Gauge) ~ JD Tractor Shade ~ Electrical Poultry Fencing ~ Pop UP Green House ~ DeLonge Portable Air Conditioner ~ Earth Augers ~ Woven Wire ~ Bee Equipment ~ PVC Pipe ~ Cream Cans ~ 6' Grader Blade ~ Side Saddle ~ Sliding Glass Doors ~ Tub & Shower Units (like new) ~ Long Wood Furnace (wood & fuel) ~ Metal Ramps ~ Water Tank Heater ~ Military Ammo Boxes ~ BBQ Grill ~ Metal Storage Cabinets ~ Fishing Tackle ~ Richland 3pt Log Splitter ~ 100 T posts ~ Other

BENCHIE Side-by-Side 400 hrs.

VEHICLES

2001 Chevy 2500HD Ext Cab 4x4, Gas loaded 263M miles (New Tires) ~ 2003 Chevrolet 3500 LT 4x4 4 door Dually Diesel Flatbed Leather Seats 237,xxx miles ~ 1976 Midget Hard Top Convertible (project car) ~ 1990 Chevrolet 2 ton Truck w/14' Flatbed 5spd Transmission ~ 1999 GMC 8500 Dump Truck w/10' Bed Cat Motor Air Brakes 9spd Transmission ~ 2004 Pontiac Grand Am 5spd (loaded)

GENERAC 6P 6500 WATT GENERATOR

LAWN & GARDEN

Hand Tools ~ Graftsman Lawn Mower Jack ~ Garden Hoses ~ Yard Cart ~ FeatherLite Weed Eater ~ Swisher Professional Walk Behind Mower ~ Stihl Weed Eater FS 55 ~ 3pt Garden Chisel w/Attachments ~ Murray Lawn Tractor ~ Dayton Hydro Stat Lawn Tractor w/3pt ~ Stihl Garden Tiller ~ Troy Bilt Rear Tine Garden Tiller 8hp (like new) ~ Cub Cadet 60" Riding Lawn Mower 180hrs 26hp Kawasaki Engine

GUNS & SWORD

1858 Replica Buffalo Hunter Black Powder Pistol 1851 Replica Army 44cal. Black Powder Pistol Old Japanese Sword ~ New England 410 single shot ~ Stevens double barrel 16 ga shotgun Model 311 ~ Glenfield 22 Model 25 bolt action ~ Marlin 22 bolt action

2007 POLARIS 700 TWIN 4WD ATV Manual Shift

GANGSTER VIOLIN CASE (RARE)



FIELD EQUIPMENT • FARM RELATED

New Holland Manure Spreader (Excellent Condition) ~ 15' Rhino Batwing Brush Hog ~ Farm King 3pt 7' Finish Mower ~ 3pt Bale Carrier ~ 3pt 6' Brush Hog ~ Wadler Head Gate ~ 10' Bush Hog Disc w/Harrow ~ 4' Harrow Drag ~ Post Hole Digger ~ Ford Mowing Machine ~ 3pt Spring Tooth Harrow ~ 16' Wire Cattle Panels ~ Bale Spike ~ Parmak Electric Fence Charger ~ 3pt 6' Angle Blade ~ 100 Steel Post (like new) ~ 6' 3pt Blade ~ 16' Flatbed Homeade Bumper Hitch Trailer ~ Super Chute Squeeze Chute ~ JD 466 Baler Net Wrap Mega Wide Pick Up ~ WR-20 Vermeer 8 Wheel Rake ~ Hesston 1095 Haybine 9' cut ~ 7' Pull Type Brush Hog ~ Taylor Way 3pt 7' Rock Rake ~ Hesston 1359 Disc Mower Conditioner ~ Vermeer Twin Rake ~ Reese 3pt Drum Disc Mower ~ 9 Wheel V Rake ~ Land Pride 5' Blade ~ Hesston 3717 Hay Teter 4 basket ~ Hesston 5145 String Tie Baler ~ 3pt 150 Gallon Boom Sprayer ~ JD 510 Belt Baler ~ 281 NH Square Baler ~ JD Chopper 2 row corn head ~ NH 1032 Stack liner Bale Trailer ~ Hale 16' Bumper Hitch Stock Trailer (no title) ~ Powder River Calf Chute ~ Bale Ring Feeders ~ 3pt Hydraulic Post Driver ~ 150 Gallon fuel tank w/hand pump ~ 300 gallon fuel tank w/stand ~ 10' Cattle Panels ~ 14' JD Bushhog ~ 1120 Mower Conditioner ~ Ford side Delivery Rake ~ 3pt 6' Angle Blade ~ 1000 Gallon Fuel Tank w/electric pump ~ 1500 Gallon Fuel Tank w/stand ~ 7' Vicon Disc Mower ~ Hesston 6500 Round Baler 5x5 ~ Priefert Head Gate ~ 3pt 6' Brush Hog ~ 9 wheel Inline Rake ~ (2) 56 5Bar Side Delivery Rakes (good condition) ~ Cement Mixer ~ 7' Scraper Blade ~ Pallet Forks ~ 15' Rhino Batwing Brush Hog ~ Farm King 3pt 7' Finish Mower ~ 3pt Bale Carrier ~ 3pt 6' Brush Hog ~ Wadler Head Gate ~ 10' Bush Hog Disc w/Harrow ~ 4' Harrow Drag ~ Post Hole Digger ~ Ford Mowing Machine ~ 3pt Spring Tooth Harrow ~ 16' Wire Cattle Panels ~ Bale Spike ~ Parmak Electric Fence Charger ~ 3pt 6' Angle Blade ~ 100 Steel Post (like new) ~ 12' JD disc ~ 3pt. 2 bottom plow ~ 3pt. carry all ~ 6' brush grapple ~ 3pt Gooseneck Trailer Hitch ~ Pallet Forks ~ Cadillac chicken coop on wheels ~ Other



AUCTIONEER'S NOTE: This is just a partial listing as we are taking consignments until Lot is Full! Come spend a full day with us! Two complete Sell Outs! *Thanks, Shawn*

DRIVER'S LICENSE OR PICTURE I.D. REQUIRED • TERMS: CASH, APPROVED CHECK, DEBIT OR CREDIT CARD   OR 



Auction Service, LLC
www.chadwellauctions.com

Auctioneer:
SHAWN CHADWELL
 417-746-4038
 Cell: 417-830-0209
 Farm Equipment & Livestock Specialist
 Ringman: **John Williams Jr.**

Clerk:
SHELLY CHADWELL
 Cell: 417-880-8449
 Cashiers:
Shawn Irby
Kati Roberts

PROFESSIONAL SALES MANAGEMENT
 LUNCH WAGON • APPRAISAL SERVICE • RAIN OR SHINE
 All announcements made day of sale take precedence over any printed matter.
 Not responsible for lost or stolen merchandise. Not responsible for accidents.

TURNER AUCTION SERVICES 4TH ANNUAL CONSIGNMENT AUCTION



April 13th 2019 @10am



Valley Lions Club Belgrade Mo • Now Accepting Consignments

Accepting tractors, vehicles, trailers, farm machinery, implements, forestry equipment, lawn and garden equipment, firearms, ammo, new and used tools, and livestock equipment

REASONABLE COMMISSION

10% FIRST \$500 • 5% NEXT \$9500 • 2% AMOUNT ABOVE \$10,000

ADVERTISING DEADLINE: MARCH 23

**CONSIGNMENTS ACCEPTED UNTIL 9AM SALE DAY • NO FEE FOR NO-SALES
TO CONSIGN CALL ANDREW TURNER 573-760-3755**

CRAWLERS/TRACTORS/COMBINE

John Deere 555G (GREAT Under carriage) • John Deere 555G (5000hrs) • John Deere 455G (4800hrs) • 1981 John Deere 7720 combine with John Deere 220 Flex Header (3515hrs) • Kubota M6060 with LA1154 loader (4wd, 147hrs) • New Holland Workmaster 35 with 110TL quick attach loader (4wd, 12 speed, 242hrs) • Mahindra 6000 (55hp, 3478hrs) • Massey Ferguson 1455 with loader (4wd, 1136hrs) • John Deere 650 with single bottom plow (4wd, 1000hrs) • John Deere 3020 • Farmall H (new paint, 12volt) • Ford 8N

VEHICLES/TRAILERS/POP-UP CAMPER

2005 Chevy Colorado (4x4, 260,000 miles) • 1992 Geo Tracker (4x4, auto) • Trail King Flat Bed trailer (20ft+5ft dove, pintle hitch, rated for 30,000lb, air brakes, oak floor) • 1997 Big Valley 14ft stock trailer (10000lb electric jack, storage compartment in neck, lined walls, and cut gate) 2014 Heartland 16ft bumper pull flat bed trailer • 2007 Flagstaff Pop-Up Camper • Homemade dump trailer

HAY EQUIPMENT

Heston 5500 round baler (5x5) • New Holland 852 round baler (5x6) • New Holland 850 round baler • John Deere 336 square baler • New Holland 273 square baler • John Deere 24T square baler • 4 basket Hay Tedder • New Holland 56 side delivery rake • New Holland 55 side delivery rake • Massey Ferguson side delivery rake • New Holland 7ft disc mower • Vicon 7ft disc mower • John Deere 1209 haybine • 3pt hay unroller • (2) 3pt bale forks • Square Bale Hay Loader

SKIDSTEER ATTACHMENTS

Grapple Buckets (various sizes) • Rock Buckets (various sizes)

FARM EQUIPMENT

Killbros 475 grain cart • Case manure spreader (pto) • New Idea #12A manure spreader • Koyker 210 quick attach loader • Danhuser 3pt post driver • Bush Hog brand 3pt post hole digger • 10ft pull type brush hog • Woods 2080 3pt 8ft brush hog • John Deere 3pt 7ft brush hog • Bush Hog brand 3pt 5ft brush hog • 3pt 4ft brush hog • Field General 3pt stainless steel 7ft finish mower • Howse 3pt 5ft finish mower • 18ft harrow (folds) • 6ft 3pt disc • Love 6ft 3pt disc • 6ft pull type disc • Ford 3 bottom 16" plow • Oliver 3pt 3 bottom plow • 3pt 2 bottom disc plow • 3pt 2 bottom plow • (2) 2pt 2 bottom plows • Midwest Plow Harrow • 3pt 7 shank field cultivator • 3pt 5ft cultivator • 6ft box blade • DR Power Grader 5ft • 8ft 3pt blade • 7ft 3pt fully adjustable tilt and angle blade • 6ft 3pt fully adjustable tilt and angle blade • (2) 3pt 6ft blade • 3pt 4ft blade • (2) 3pt reversible slip scoop

LIVESTOCK EQUIPMENT

Lot of New 12ft corral panels • Lot of New 10ft corral panels • Lot of New portable 4ft walk thru gates • Lot of New gates • Lot of New woven wire • Lot of New welded wire • Lot of New barbed wire • Saddle • Lot of horse tack • Used 12ft gate • Wooden Trough • (20) round corner posts • (100+) T posts • Antique Sears and Robuck chicken brooder

LAWN AND GARDEN/SHOP/TOOLS/GENERATORS

Generac 3 phase generator (diesel, 156hrs) • (NEW) Coleman Power Mate 6250 generator • John Deere zero turn mower (60" deck, Kohler motor) • John Deere LA 115 lawn mower (38in deck, 300hrs) • Woods 60in belly mower • Craftsman 900 series rear tine roto tiller • Troy Built wood chipper (10hp) • Huskey wood splitter (12.5 hp, 35 ton) • Graco Magnum Pro LTS 17 paint sprayer • NEW IN BOX Craftsman 7in Tile Wet Saw • Lot of NEW Tools • Several gallons of Shell Rotella anti freeze

GUNS/SPORTING GOODS/COINS

Savage 110 243 with Redfield 3x9 scope • Stevens Crack-Shot 22LR • Lot of ammo • Large Lot of Coins

FOR COMPLETE LISTING GO TO WWW.AUCTIONZIP.COM AUCTIONEER ID 43766

TA TURNER AUCTION SERVICES

For more information, call Andrew Turner at 573-760-3755

Auctioneers: Col Andrew Turner, Co. Jeff Richards

Terms & Conditions: Cash or Good Check - proper ID required -
Not Responsible for accidents or stolen articles.

All announcements made on sale day take precedence over printed material.

"No Alcohol" Lunch Provided by Vally Lions Club



Missouri Show-Me-Select

Bred Heifer Sale

Friday, April 19, 2019 7:00 P.M.

Farmington Regional Stockyards

1600 Woodlawn Dr., Farmington, MO 63640

Crossbred & Purebred Fall-Calving Heifers

130 BRED HEIFERS AVAILABLE:

- Artificially inseminated and natural bred heifers available many with known fetal sex.
- Tier II (heifer out of an AI sire) and registered Angus heifers available, some genetic tested.
- 99% black and black-white-face, few reds. Tested negative for BVD/PI, health papers available.
- Sorted into uniform lots by breed, color, size, calving date, and some fetal sexed lots.
- Heifers have met minimum standards for reproductive soundness, pelvic size, and vaccinations.
- Heifers have been bred to bulls meeting strict calving ease/birth weight EPD requirements.

CONSIGNORS:

Ar-Ke Farms, LLC, Jefferson City Big River Angus, St. Charles David Gann, Steelville Graham Family Farm, Farmington Grellner Farms, Owensville	James McKinney, Bucyrus Denny Pogue, St. James Schulte Brothers, Meta Mike Steinman, Argyle Kurt Strope, Westphalia Steve Strubberg, New Haven Turner Farms, Belgrade Dean & Dallas Wilson, Dittmer
--	--

CONTACT INFORMATION:
KENDRA GRAHAM
(573) 756-4539 • grahamkk@missouri.edu
Catalog:
www.extension.missouri.edu/stfrancois

SALE AGENT:
Farmington Regional Stockyards
Clay Birk, (573) 275-1387

Show-Me-Select Replacement Heifers, Inc. a non-profit organization in cooperation with:
University of Missouri Extension-College of Agriculture,
Food and Natural Resources-Division of Animal Sciences-Commercial Agriculture Program-MU College of Veterinary Medicine-Missouri Cattleman's Association-
Missouri Department of Agriculture

WOMENS MERREL: Insulated Snow Boots, sz 8M, waterproof, mid calf height, easy pull on style, fur trim at top, dark chocolate brown color. Nice! \$35, 417-718-5347.

LIMOUSIN BULLS: 18-30 mos. old, Homo Black, polled, AI sired. 573-301-2316, 573-301-2074.

IHC 684: Diesel tractor, 62 HP, 2,300hrs, w/ loader. \$9,850. 573-765-4406.

NH 258 HAY RAKE: w/Dolly wheels. \$1,000. 417-321-1928.

Wonderful Home In A Family Neighborhood



(Sells To High Bidder, Regardless Of Price!)

- Gorgeous Colonial Style 2 Story Home**
W/ Stone Front & Vinyl Siding
 - 2,400 + Sq. Ft. Living Space,
 - 5 Bedrooms, 3 1/2 Baths & Hardwood Flooring
- Newer Main Level Addition - Master Suite** W/ Rear Screened-in Porch & Laundry Room
- Spacious Family Room** W/ FP, Dining Room & Eat-In Kitchen
- Large 2 Car Garage & Full Basement**

Note: This One Owner Home Is Very Well Cared For, Backs-Up To Green Space, YMCA & Is Close To Schools. Newer Updates Include - Main Level Master Suite, Newer Roof & Windows.

607 Kleewood Ave., Fulton, MO
Online Bidding Ends:
Thursday, April 25th @ 12:30 p.m.
Inspection Dates:
Thurs., April 11th & 18th
12:00 to 1:00 p.m.

For Information On How To Buy This Home At Auction Or To Obtain Financing, Call Your Real Estate At Auction Specialists:
Atterberry Auction & Realty Co.
(573) 474-9295 Or
Email: contactus@atterberryauction.com

“WE MAKE BUYING AND SELLING AT AUCTION EASY”

Atterberry

MEMBERS
Auction & Realty Co., LLC. NAA MarkNet

573-474-9295 www.atterberryauction.com

AUCTION REMINDER: Every Wednesday at 10:30 am. Farmington Livestock. Please see our Auction Directory for more information.

HEAVY DUTY WALKER: 400 lb rated, brand spanking new, large seat/storage, four 7” pivoting wheels, hand brakes. \$200. 417-686-0032, Ava.

AUCTION REMINDER: All Breed Horse Sale, Saturday, April 6th. Tack at 11am. Horses to follow. World Fox Trotting. Please see our Auction Directory for more information.



BUFFALO LIVESTOCK MARKET LLC

276 Hwy 32 West
Buffalo, Missouri

March 30th, 2019

Receipts: 925 Head

Feeders \$3-\$5 Higher;
Cows \$3-\$5 Lower

Representative Steers

300-400 @ 175.00 to 198.00
400-500 @ 165.00 to 184.50
500-600 @ 161.00 to 183.00
600-700 @ 143.00 to 152.00
700-800 @ 132.00 to 142.50
800-900 @ 132.00 to 135.00

Representative Heifers

300-400 @ 149.00 to 161.00
400-500 @ 143.00 to 157.00
500-600 @ 132.00 to 146.00
600-700 @ 130.00 to 134.00
700-800 @ 119.00 to 131.00

Feeder Bulls

400-500 @ 150.00 to 170.00
500-600 @ 135.00 to 154.00
600-700 @ 120.00 to 134.50
700-800 @ 105.00 to 126.00

Bred Cows:

710.00 Test

Some Young Cows:

P1 & Wet Bags 60.00 to 116.00

Slaughter Cows:

Fleshy @ 48.00 to 54.50
Med Flesh @ 40.00 to 49.00
Thin @ 28.00 to 39.00

Slaughter Bulls:

High Dressers @ 72.00 to 78.50
Med Dressers @ 65.00 to 71.00

Join us each Saturday at Noon for great cattle year-round!

MON-WED MARKET REPORT
Listen to KJEL 103.7FM • Lebanon or
KYOO 99FM • Bolivar

VIEW OUR SALES AT CATTLEUSA.COM

CALL FOR TRUCKING OR ON-FARM VISIT

Lyle Caselman • Owner-Manager
417-345-7876 • mobile 417-533-2944
Leon Caselman • Owner
417-345-4514 • mobile • 417-588-6185
Howard Miller • Owner 417-345-8122

CLINES EQUIPMENT CO. CONSIGNMENT AUCTION

**SATURDAY,
APRIL 6, 2019**

@ 9:00 a.m.

RAIN OR SHINE

Location and Address:

20133 Lawrence 2220
Aurora, MO 65605

**REMINDER:
NEW LOCATION**

For complete sale list Go To:
[www.auctionzip.com/
Listings/2984838.html](http://www.auctionzip.com/Listings/2984838.html)

**3 Farm Sellouts
Already Consigned
and many more items
coming in daily**

Office: 417-678-0049

Cell: 417-830-0912

TRANSMISSION AND TRANSFER CASE: 86 Ford F250. \$200obo. Rolla, 573-308-5884.

WHIRLPOOL RANGE: white, self-cleaning, double oven, electric, glass-top w/warm zone, works perfect. \$375. 573-286-8423.

FOUR COOPER 245X75X16 TIRES: No cuts, plugs, patches, 10 ply. \$175. 417-399-6687.

25HP MOTOR/ 3 PHASE CONVERTOR: 573-747-3767.

45th ANNUAL OPEN & ABSOLUTE FARM EQUIPMENT

FFA AUCTION

SATURDAY, APRIL 6, 2019

NOTE EARLY START TIME - 8 A.M.

PIGGOTT, ARKANSAS

**LOCATION: CLAY COUNTY FAIRGROUNDS,
PIGGOTT, AR**

PHYSICAL ADDRESS: 658 East North Street (from stop light on Hwy. 62/1. go East approximately ¼ mile to North Garfield Street, turn onto North Garfield and go direct to Fairgrounds.)

AUCTIONEER'S NOTE: This is all farmer owned equipment. Sponsored by the Piggott FFA Chapter, this is the last open sale of the season and you will find almost anything at this sale. You can expect much more equipment than what is listed. Personnel will be at the sale site starting Monday, April 1, 8 A.M. to 5 P.M., to check in equipment. Absolutely no equipment checked-in sale day. For more information on this sale contact FFA Advisor Casey Simpson at 870-219-0740 or any FFA member.

12 TRACTORS-Case IHC 160; JD 7810; JD 4430; JD 4040; 2-JD 4020's; plus several other tractors. CONSTRUCTION, DIRT, IRRIGATION - JCB Backhoe 214 Series; Cat Catapillar D6C; Daewoo Excavator w/cab; Rome Injector Bucket Ralse-16; TRUCKS, TRAILERS, GRAIN HEADS, HAY, CATTLE EQUIPMENT; LAWN & GARDEN; CAMPERS; FIELD EQUIPMENT; MISCELLANEOUS.



MAGEE AUCTION & REALTY

Gary Magee, AR Lic #3
Ramona Magee, Broker

870-598-2689 office • 870-598-7334 cell

3908 Heritage Park Road, Piggott, AR
Check our website

www.garymageeauction.com

GET YOURS MOWERS IN SHAPE. Ozark Small Engine is now servicing most mowers, saws, trimmers and blowers. Saw chain sharpening and bandsaw sharpening. 417-741-2446, 4164 Long Road, Hartville.

2 MENS LEATHER MOTORCYCLE JACKETS: size 44 and 42, one like new. \$50 each. Mammoth Spring, 870-966-3483.

\$\$\$\$\$ MOBILE HOME SAVINGS That is what we are about for the last 36 years. New. Used, All Sizes. 573-657-2176 amegamobile-homes.com

Public Auction

Duane & Lila Sandry

25432 Apple Lane, Pittsburg Mo. 65724

As we have sold our lake home, we will sell the following at public Auction on:

Sat., April 6th, 2019 • 10:00am

Directions: From Hwy 65 & 54 in Preston go West on hwy 54 a half mile to Mo-D turn Left (South) on D go 5.4 miles to 4 way stop in Nemo continue (South) straight on Mo-64 for 4.5 miles to "hickory County 276L" on right, turn onto 276L to Apple Lane & Auction on Right Watch for signs on sale day.

1995 Dodge Dakota, auto, v-6 180k, 1977 runabout, 140 Merc. inboard, **Smithco red rider** golf course utility cart, **Snapper 30"** riding mower, push mower, 10'x16' Aluminum porch awning, **HOUSEHOLD & MISC.** Cross top refrigerator, **Maytag** washer, **GE** ele. dryer, gas fire place, couch, entertainment center, small pantry, Lot oil lamps, snow globes, single column mantle clock, **LARGE** lot old & new die cast (Tractors, cars, trucks & misc.) Bird house collection, Art glass lamp, **Panasonic** stereo, **Hoover** upright carpet shampooer/steamer, **Kirby** vacuum & attachments, display cases & show cases, lot dolls

Got to AuctionZip.com (ID# 20300) for pictures and Details

Many More Items Too Numerous to Mention

Johnson / Bay Auction Service

"Third Generation Family Tradition since 1942"

Russell "Rusty" Johnson (660) 221-4067

Skip Bay (660) 221-8695

Phillip Yoder (660) 723-3389

AUCTION REMINDER: Saturday, April 6, 10 am. Wulff Auction. Please see our Auction Directory for more information.

CASE 580D: Diesel backhoe loader, cab, 2,400hrs, power shuttle. \$12,000. 573-765-4406.

INDIAN ARCHERY 1950'S: wood, recurve bow, with original box of Ben Pearson arrows. \$195. Rolla, 573-364-7465.

AUCTION REMINDER: Every Wed. @10:30AM Farmington Livestock. Please see our Auction Directory for more information.

AUCTION REMINDER: Cattle Sale every Monday at Noon. Salem Livestock. Please see our Auction Directory for more information.

AKC GOLDEN RETRIEVER PUPPIES: Born 1-4-19, UTD shots. Beautiful puppies. \$300. 573-392-5371, Barnett. MO.

2014 FORD F-150 4X4: 6cyl, reg-cab, short bed, alloy wheels, 36,000miles, sharp, prior salvage. \$13,500. 417-924-6061.

66ac/ml: In Northern Wright County. Reduced \$1,700 acre. 417-349-1116.

TWO NEW VINYL WINDOWS: Open upright, double pane. 62.5x38.5 \$100 OBO. 49.5x36.5 \$75 OBO. Rolla, 928-514-0505.

2009 HARLEY ULTRA ELECTRIC GLIDE CLASSIC: 12,000mi., Asking \$13,000 or trade for Side by side four wheeler drive and or small jon boat for fishing. 812-390-1128, 417-265-1121. Thornfield.

FARMINGTON LIVESTOCK
 Hwy 67 • Farmington, MO
 Office Phone: **573-756-5769**

**Regular Sale
 Every Week
 Wednesday**
Starting at 10:30 am

All Consignments Welcome
 Keith Robertson
 Cell: **314-560-3285**
 Home Ph: **573-732-4987**

**VERMEER 505 SUPER I ROUND BAL-
 ER. Shedded. Excellent Paint. \$4,650. 573-
 247-1125, Lebanon.**

**MASSEY FERGUSON 231 DIESEL
 TRACTOR:** 40 HP, 2,000 hours, with nice
 loader, \$8,950. 573-765-4406.

CLIPPER SEED CLEANER. \$200, needs
 motor. 417-321-1928.

POOL TABLES: Installations, moves, recov-
 ers, repairs, accessories, etc. 573-646-1700.

RED BONE COON HOUND: hunts good.
 417-362-9423.

VILLA HOMES IN ROLLA: Has NEW and
 USED Mobile Homes. Call David for info:
 573-578-8072.

**USED AMERICAN FAMILY DOU-
 BLE-WIDE** These do not last! Excellent con-
 dition. Call Quick, 573-499-9993 columbiadiscount homes.com.

**TRAIL HORSE
 SUPER SALE**
Saturday, April 6, 2019
All Breed Horse Sale
Tack at 11:00 a.m. Horses to follow



Catalog Deadline: March 23, 2019
**McNail Multi-Purpose
 Indoor Arena**
 30695 Hwy 5 • Lebanon, MO 65536
 6 miles North of Lebanon on Hwy 5 at BB
 Junction (Right before Mike's Country Store)
 On-Site Coggins Testing
No "NO SALE" Fee

Please send a copy of your registration
 papers with your comments to:

**WORLD
 FOXTROTting
 HORSE SALES**
P.O. Box 955 • Rolla, MO 65402

For More Information please contact: **Ralph
 VanKirk 573-368-1277**
Craig Johnson 712-370-0702
www.worldfoxtrottinghorsesales.com

2004 MERCURY MOUNTAINEER: good
 for parts, still runs. \$500. Ava, 417-543-2702.

GLEANER 24' Rigid Header: \$750. 417-
 646-8807.

GREAT PYRENEES PUPS: 3boys, be ready
 4-20-19, shots and wormed, \$125 each. Sa-
 lem, 573-453-5398.

TWO BUMPERS: For 62-64 Chevy 2 Nova.
 \$100. 573-734-2822, Bismarck.

COLORADO FIFTH WHEEL: 36', 3
 Slides. Nice home. \$7,550. 417-399-6383.

Over 25 Years In The Livestock Business

Cattle Sale
Every Monday at 12:00



Feeder Calves
 to sell at 12:00 pm
**Butcher Cows
 & Stock Cows**
 following

Goat, Sheep & Hog Sale
2nd Tuesday of the Month • 6 pm
Feed & Water Pens Available
**All Consignments Welcome
 Up Until Sale**
We Appreciate Your Business!

Salem Livestock Auction
**Hwy 32 Salem, Mo
 Barn- 573-729-8880**

Allen Thompson 417-932-4097	Terms of Sale: Cash or Approved Check!	Renee Lauderdale 417-926-2682
Chuck Thompson 417-257-5610		Keith Robertson 314-560-3285

1987 SHELBY TURBO Z DAYTONA:
 74,000 miles, excellent condition. \$5,500.
 314-616-9862.

8 BORDER COLLIE PUPS: born 2/9/19
 up-to-date shots, working parents, farm
 raised, \$150 each, Mansfield, 417-830-8374.

2001 FORD WINDSTAR: St. James 573-
 699-4651.

1998 3500 4WD Dodge Dually Truck: No
 engine, no transmission, no transfer case, was
 12V Cummins, automatic. \$2,000. 573-459-
 6488.



Tract 1 - 118+/- Acres

**269+/-
 ACRES!**

Tract 2 - 151+/- Acres

Gently rolling wooded land offering
 excellent Hunting & Recreation.

Miller County
MISSOURI
Land For Sale at iAuction
Bidding Ends Wed., April 10th at 10am



TROPHY
 PROPERTIES AND AUCTION
 LAND | RECREATIONAL | RESIDENTIAL

Jason Wallingford, CAI
314-882-6971



Bid Now at TrophyPA.com

WOODS 15' BUSHHOG: Chains excellent condition, paint on blades. \$8,750. 870-458-2238.

REFURBISHED 1974 PLAYMOR: 15ft camper, fresh paint, new tires, refrigerator, toilet and shower. \$1,800. Vienna, 573-759-7143.

AUCTION REMINDER: Real Estate and Personal Property Auction. Saturday, April 13th @ 10am. Rocking R Auction. Please see our Auction Directory for more information.

L2501D KUBOTA: 4wd tractor with loader, 25HP, hydro transmission, with 5' Landpride bush hog. \$16,900. 417-270-1505.

CONSTRUCTION EQUIPMENT AUCTION

THUR., APR. 11

ALL ITEMS SELL REGARDLESS OF PRICE!

Bidding closes at 10 a.m. CDT



2 SELLING

DG3900 '14 Case SV250 skid steer



DF7672 '02 CAT 962G wheel loader



DG3910 '03 GMC C5500 service truck with crane



DF7144 Vogele Super 700 paver



EZ9830 Koehring SPK-H chip spreader

INVENTORY INCLUDES: boom lifts, pavers, hole patchers, chip spreaders, trenchers, telehandlers, backhoes, crushers, wheel loaders and more. All items are sold "AS IS." 10% buyers premium applies. **866.608.9283**



BID NOW!

purplewave.com

27HP X-MARK ZERO TURN: 5ft deck, runs great, can deliver. \$2,900 636-239-4124.

ROD AND REELS: fishing season is coming. \$5 and up. Conway, 417-589-8200.

AGRONOMIST BOOKS & EQUIPMENT. Sell all. Lebanon, 417-532-5428.

WINCHESTER MODEL-61 PUMP-22: \$1,100. Rolla. 573-308-2550.



MID MISSOURI STOCKYARDS

REGULAR SALE EVERY THURSDAY 11AM

SPECIAL COW SALE APRIL 6TH @ 6PM

For Farm Visits, Market Updates, or Trucking
Call Zach Cox 417-777-1320
Dan Romine 573-578-4939

Competitive Buyers!
Competitive Commission!
Competitive Market!

Barn: 417-532-9292 

I-44 • Exit 123 "just outside of Lebanon"
17505 Route 66, Phillipsburg, MO 65722

For weekly market updates, visit us at www.midmostockyards.com

79 CHEVROLET 250: 6cyl, manual transmission, new starter and alternator, running when taken out for V8 changeover. \$200. Call after, 573-756-3937.

LAKE OF THE OZARKS- Family Fun-2 lot Special \$6,995-\$95 down, \$89 per month. Own for investment. Owner Financing. Free lake access and boat ramps. Also: close to a handicapped accessible covered fishing dock with lighted area. Prices goes through APRIL 15th. Take Lake Road 135-12 to Ivy Bend Office. Open Thurs, Fri, Sat, Sun, Mon and Tues. Call until 7PM everyday. 573-372-6493.

CUSTOM SAW MILLING: Lebanon. 417-533-4607, 417-664-1195.



HARTVILLE LIONS CLUB

Consignment & Donation
14th Annual Auction

Saturday, April 6th • 10AM

Auction Held At Hartville Lions Club Building
 2 Miles South Of Hartville On Hwy 5



ELVIS

Vehicles & Trailers
Outside Equipment
Shop Equipment
Livestock Equipment
Home/Office
Garden
Sporting Goods
Collectibles

Go to "AuctionZip.com" for full listing and additional pics **Many More Items By Sale Day!**

Contact Scott at 417-741-0082 for any questions or to consign

SPRING DAY SALES

DON VANCE AUTO GROUP

OVER 1000 VEHICLES IN STOCK!

FIND YOUR NEXT CAR @ DONVANCEAUTOGROUP.COM

2013 Ford Fusion SE



Turbo • FWD
Mileage 102,733
Stock # 29842A

\$9,990

2017 Ford Fiesta S



FWD • Automatic • Black
Mileage 24,412
Stock # 29893A

\$10,990

2014 Ford Edge SEL



3.5L V6 • AWD • Gray
Mileage 101,068
Stock # 28983C

\$14,990

2015 Ford Taurus SEL



Dark Side Metallic • 3.5L V6 • Flexible Fuel • Mileage 94,821
Stock # 28960A

\$11,975

2012 Ford Edge Limited



Red Candy • 3.5L V6 • Station Wagon
Mileage 100,219
Stock # 30120A

\$12,990

2010 Jeep Wrangler Sport Convertible



3.8L V6 • 4WD • Manual
Mango Orange • Mileage 99,781
Stock # 29888A

\$16,475

2017 Jeep Renegade Latitude



Alpine White • 4 Cyl • Sport Utility 4WD • Mileage 39,083
Stock # 29570A

\$17,990

2010 Dodge Grand Caravan SXT



Bright Silver • Mini- Van Passenger 6 Cyl • FWD • Mileage 125,860
stock # 8255A

\$9,990

2017 Jeep Compass Latitude



2.4L 4WD • Automatic
Black • Mileage 9
Stock # 1628U

\$20,975

2016 Jeep Wrangler Unlimited



Rubicon • Convertible • 3.6L V6 4WD • Automatic • Silver
Mileage 38,080 • Stock # 29204A

\$31,975

2015 Dodge Dart GT



Bright White • 4 Cyl • Manual
FWD • Mileage 61,363
Stock # 8554A

\$12,990

2011 Ford Ranger Sport



Red • 4.0L V6 Extended Cab Pickup 4WD • Mileage: 102,346
Stock #: 30113A

\$14,990

2014 Jeep Compass Sport



Billet Silver • 4 Cyl • Sport Utility 4WD • Automatic • Mileage 47,229
Stock # 6552RA

\$13,990

2016 Jeep Patriot Sport



Granite Crystal • 4 Cyl • FWD
Variable Transmission • Mileage 29,488
Stock # 1647U

\$13,990

2016 Chevrolet Equinox LT



Pearl White • 4 Cyl • FWD
Automatic • Mileage 41,674
Stock # 7923A

\$15,975

2017 Cadillac XT5 Platinum AWD



6 Cyl • Automatic • White
Mileage 31,094
Stock # 8383A

\$38,475

2007 Chevy Tahoe LT



Flexible Fuel • 4wd • Automatic
White • Mileage 177,126
Stock # 29343A

\$10,990

2014 Ford Escape SE



Magnetic • Turbo • Sport Utility 4WD • Mileage 91,360
Stock # 30039A

\$12,990

2015 Dodge Challenger SXT



Pitch Black • 3.6L V6 • 2 Door RWD
Automatic • Mileage 33,520
Stock # 29730A

\$18,975

2014 Chevrolet Silverado 1500 LTZ



Crew Cab • 4WD • Automatic
Mileage 66,456
Stock # 28790A

\$27,975

Actual Vehicle May Differ From Photo

HOME OF UPFRONT PRICING!



SEE SALESMAN FOR DETAILS. ALL VEHICLES IN STOCK AT TIME OF AD SUBMISSION BUT SUBJECT TO SALE PRIOR TO PRINTING. NOT RESPONSIBLE FOR TYPOGRAPHICAL ERRORS & OMISSIONS. GRAPHICS MAY NOT ACCURATELY REPRESENT AD VEHICLE. PAYMENTS BASED ON 3.99% @ 72 MONTHS SUBJECT TO CREDIT APPROVAL AND PRODUCT AVAILABILITY.

ONLY 17 MINUTES EAST OF SPRINGFIELD ON I-44 • DONVANCEAUTOGROUP.COM
800-947-7567 • 417-859-2600



We Carry More Than Tires!



Tri-State Carports
Carports starting at
\$845
All Steel Barns
starting at
\$4,295



Montgomery
Heavy Duty
Corral Panels
& Gates
Tarter Chutes
& Equipment



Grow-Smart
Feed & Mineral
Bag, Bulk, 1
Ton Totes At
Bulk Prices



A Lane Tire & Feed



I-44 and West Jefferson • Conway, MO Across from the High School • **417-589-8333**
www.alanetire.com • Closed Wednesday & Sunday



We Handle All Major Brands Including:
HANKOOK • MASTERCRAFT • COOPER • FIRESTONE • MICHELIN • YOKOHAMA • NITTO • BRIDGESTONE & MORE

I BUY.... used mobile homes. Call or text 573-338-6250 or email GregS.CDH@outlook.com

WANTED TO BUY: Rokon two wheel drive trail breaker. Camdenton, 573-480-3664.

FOR SALE: Whirlpool Electric Range, self-cleaning double oven, glass top. \$200. Works Perfect. 573-765-3603, 573-692-1492.

FRENCH BULLDOG PUPPIES: Blue/Black, Chocolate & Lilac Carriers, M/F. White/Cream Male. 6wks-8mos. Guarantee, \$1,500-\$2,500. 573-238-3873, 573-208-0485, Glenn Allen.

SACAGAWEA GOLDEN DOLLARS: Face value \$1. Original issue 2000, uncirculated. In rolls of 5. \$30. 417-686-0032, Ava.

750 GAL FIELD SPRAYER: Big tire Hyd pump single jet. \$2,750. 573-765-4406.

JOHN DEERE 7000: 6x30in Planter, no till. \$3350. 573-765-4406.

AUCTION REMINDER: Spring Firearms April 13, 10 a.m. J&J Sales. Please see our Auction Directory for more information.



THE RIGHT EQUIPMENT FOR EVERY JOB

Always ready when YOU need it.

+ From general construction to manufacturing, and every project in between, Fabick Cat is ready to serve your industry. We have the equipment you need to get the job done.

+ NEW | USED | RENTAL | SERVICE
WE DO IT ALL

800.845.9188 | www.fabickcat.com

"TO EVER SERVE OUR CUSTOMERS BETTER"





SAVE \$300

UNTIL MAY 31, 2019

GET YOUR TRUCK OUTFITTED WITH A CHISHOLM TRAIL HAYBED TODAY!

LET US BE YOUR PEOPLE!

WESTGATE TRAILER & EQUIP.

417-351-6974 • 417-926-7733

www.westgatetrailer.net

8920 W Business 60 • Mtn. Grove, MO
7136 W Farm Road 140 • Springfield, MO

FULL SERVICE SHOP

OPEN: Mon.-Fri. 8-5 And "YES!" Sat. 8-Noon!

WANTED HORSE MANURE: Bourbon, 314-960-6652.

RED ANGUS BULLS: 20 months old, Red Balancers, 15 months old. Pinnacle Ranch. 417-679-4269, 417-679-2330, Gainesville, MO.

WOOD BUSHING: For Ferguson disk. \$20. 636-932-4429. Herman

\$425

New Bail Spike
ROLLA • 573-578-4605

OLD 20 GAUGE: Single barrel shotgun. \$175. Desloge, 573-327-9068.

H&R 12 GA SINGLE SHOT SHOTGUN: 3" shells w/Williams sights and screw in choke. \$180. 636-239-2695.

TASK. TASK. DONE.

RTR12 SERIES **3 YEAR** Limited Gearbox Warranty

ROTARY TILLERS
15-60 HP 42", 50", 58", 66", 74"

- Reverse rotation
- Offset capabilities
- Lower clevis hitch for easy hook-up
- Steel plate upper hitch
- Seven position skid shoes
- 15" Rotor swing
- 4 'C' shaped blades per flange

For Outstanding Products & Service
AGRI ENTERPRISES
1-1/2 Miles South Of Licking, MO On Hwy 93
573-674-2203
1-800-653-7152

Land Pride
www.landpride.com www.agri-enterprises.com

FORD DEARBORN: 2 bottom, 3pt plow. \$250. 573-765-4406.

JD 6140M: Cab, 4WD, triple remotes, 16-speed. \$46,500. 870-458-2580, Viola.

DANUSER HYD. POST DRIVER: Nice. \$1,950. 573-765-4406.

17 JD HX-15 BUSHHOG: Chains like new. \$14,750. 870-458-2238.

2013 POLARIS RANGER: \$4,000. Steelville, 573-241-3051.

AUCTION REMINDER: Consignment Auction. Saturday, April 13 @ 10:00. Turner Auction. Please see our Auction Directory for more information.

WILLIAMS PEEP SIGHT: with target knobs. Fits Marlin Model 39a. \$50. 636-239-2695. Washington.

25HP HUSQVAVARNA RIDING MOWER: 54" cut can deliver, pull behind cart and aerator. \$1,250. 636-239-4124.

JLG LULL Telehandler 1044C-54 II

- 10,000LB Capacity
- 54' Lift Height
- Good Condition,

Asking **\$29,500**

Call Mike at 417-840-5335 • Marshfield

CATTLE RACK: Metal, slide-in for 16' trailer. \$425. 636-239-4124.

WANTED, TIMBER TO LOG ON SHARES: Honest, reliable, references. 417-533-4607, 417-664-1195.

WILBER'S FISH BRANCH ANGUS: Large selection of yearling and 2yr old bulls available, Calving ease, good growth and carcass traits, very docile. Mexico, Mo. 573-473-6019. www.fishbranch.com

CLEANING OUT KITCHEN CABINETS & CUPBOARDS: Inside only. \$125 or trade. 573-327-9068.

1993 DODGE SHADOW CONVERTIBLE: 5speed, runs very good, needs battery. \$800. 636-584-9476.

1996 FORD RANGER: Sick motor, Everything else works good \$300. Belle. 573-859-6574.

M8540 KUBOTA: 4wd tractor with loader, 85HP, open station, low hours, hydraulic shuttle, 12 speed. \$32,500. 417-270-1505.

BAGGED FERTILIZER: 6-28-28/\$660T, 16-16-16/\$620T, Soybeans GTS/40, \$37bu delivered. 800-807-9612.

10FT 3PT BLADE: \$525. 573-765-4406.

2012 KUBOTA RTV 1100: Cab heat/air, new tires, diesel, camo color, 1430hrs. \$9200. 417-543-5164

BARE CYLINDER HEAD: for 361/407 IH Diesel tractor engine. \$200. 573-459-6488.

WEEKLY TRADER MAGAZINE

YOUR AD GOES HERE!

Add YELLOW Color For An Additional \$3 Per Reader Ad

All ads will include Phone Number (unless requested to be deleted by advertiser) and City Or Town, Phone Number with Area Code counts as one word. City or Town counts as one word.

RATE: 80¢ Per Word. All Classified Ads Require Payment Before Print.

(1) 80¢	(2) \$1.60	(3) \$2.40	(4) \$3.20
(5) \$4.00	(6) \$4.80	(7) \$5.60	(8) \$6.40
(9) \$7.20	(10) \$8.00	(11) \$8.80	(12) \$9.60
(13) \$10.40	(14) \$11.20	(15) \$12.00	(16) \$12.80
(17) \$13.60	(18) \$14.40	(19) \$15.20	(20) \$16.00
(21) \$16.80	(22) \$17.60	(23) \$18.40	(24) \$19.20
(25) \$20.00	(26) \$20.80	(27) \$21.60	(28) \$22.40
(29) \$23.20	(30) \$24.00	(31) \$24.80	(32) \$25.60
(33) \$26.40	(34) \$27.20	(35) \$28.00	(36) \$28.80
(37) \$29.60	(38) \$30.40	(39) \$31.20	(40) \$32.00

Place your Classified Ad TODAY!

417-532-2800 • 800-665-8875

Fax: 417-532-8140

Or Mail To: P.O. Box 192 • Lebanon, MO 65536

For your convenience we accept MasterCard, Visa, Discover or American Express



DEADLINE FOR CLASSIFIED ADS: MONDAY 12 NOON!!

Name _____

Address _____

City _____ Email _____

State _____ Zip Code _____ Phone _____

Ad Total \$ _____ X # Weeks _____ = Amount Enclosed \$ _____



-MISSOURI'S ONLY LEVEL 5 HONDA POWERHOUSE DEALERSHIP-

ZERO MONEY

DOWN

AND NO PAYMENTS FOR 90 DAYS!

WITH APPROVED CREDIT

2018 **Honda Recon**
(TRX250TM1)
MSRP: \$4,099
YOU SAVE: \$1,100



\$2,999

2019 **Honda Rancher**
(TRX420TM1)
MSRP: \$5,349
YOU SAVE: \$1,350



\$3,999

2019 **Honda Rancher**
(TRX420FM1)
MSRP: \$6,399
YOU SAVE: \$1,400



\$4,999

2018 **Honda Foreman**
(TRX500FM1)
MSRP: \$7,299
YOU SAVE: \$1,600



\$5,699

2018 **Pioneer 500/2**
(SXS500M2)
MSRP: \$8,999
YOU SAVE: \$2,000



\$6,999

2018 **Pioneer 700/2**
(SXS700M2)
MSRP: \$10,599
YOU SAVE: \$1,600



\$8,999

2018 **Pioneer 700/2 DLX**
(SXS700M2D)
MSRP: \$12,099
YOU SAVE: \$2,100



\$9,999

2018 **Pioneer 700/4**
(SXS700M4)
MSRP: \$12,299
YOU SAVE: \$1,800



\$10,499

OUR PRICE PROMISE: If you find a verified better price in MO we will meet or beat it. Guaranteed.



2055 E. KERR ST.
SPRINGFIELD, MO 65803
(417) 862-4686

WWW.HONDAOFTHEOZARKS.COM



Honda Premier Service

HONDA GENERATORS

HONDA Power Equipment



NEITHER MSRP NOR SALE PRICE INCLUDE THE HONDA DESTINATION CHARGE OR SET-UP/PDL. THE SET-UP FOR THE 2018 ATVS IS \$189 AND... THE DESTINATION CHARGE FOR THE PIONEER 500 IS \$660 AND THE SET-UP IS \$229. ALWAYS WEAR A HELMET, EYE PROTECTION AND PROTECTIVE CLOTHING AND RIDE RESPONSIBLY. UTILITY ATVS ARE RECOMMENDED FOR RIDERS 16 YEARS OF AGE AND OLDER. HONDA RECOMMENDS THAT ALL ATV RIDERS TAKE A TRAINING COURSE. RESPECT THE ENVIRONMENT WHEN RIDING. powersports.honda.com PIONEER IS ONLY FOR DRIVERS 16 YEARS AND OLDER. MULTI-PURPOSE UTILITY VEHICLES (SIDE-BY-SIDES) CAN BE HAZARDOUS TO OPERATE. FOR YOUR SAFETY, DRIVE RESPONSIBLY. ALWAYS WEAR A HELMET, EYE PROTECTION AND APPROPRIATE CLOTHING. ALWAYS WEAR YOUR SEAT BELT AND KEEP THE SIDE SHEETS AND DOORS CLOSED. AVOID EXCESSIVE SPEEDS AND BE CAREFUL ON DIFFICULT TERRAIN. ALL MUV DRIVERS SHOULD WATCH THE SAFETY VIDEO "MULTIPURPOSE UTILITY VEHICLES: A GUIDE TO SAFE OPERATION" AND READ THE OWNER'S MANUAL BEFORE OPERATING THE VEHICLE. NEVER DRIVE UNDER THE INFLUENCE OF DRUGS OR ALCOHOL, OR ON PUBLIC ROADS. DRIVER AND PASSENGERS MUST BE TALL ENOUGH FOR SEAT BELT TO FIT PROPERLY AND TO BRACE THEMSELVES WITH BOTH FEET FIRMLY ON THE FLOOR. PASSENGER MUST BE ABLE TO GRASP THE HAND HOLD WITH THE SEAT BELT ON AND BOTH FEET ON THE FLOOR. RESPECT THE ENVIRONMENT WHEN DRIVING. Pioneer is a trademark of Honda Motor Co., Ltd. ©2015 American Honda Motor Co., Inc. (03/19)