

FREE WEEKLY **TRADER** MAGAZINE

Vol. 26 No.3  
**APRIL 25, 2019**  
 800-543-8271 • 800-665-8875

Find us on Facebook  
 @myweeklytrader

**Auctions - Pg. 23**  
 MYWEEKLYTRADER.COM

**0% APR** for **60** MOS

**ZERO DOWN**

**SPRING INTO PACKAGE DEALS**

KEEP IT SIMPLE WITH QUARLES SUPPLY

RATES SUBJECT TO CHANGE  
 \*With approved credit. Tax/Insurance not included.  
 Some restrictions may apply. See dealer for details.



**New 26HP Kubota Package Deal!**

**B2650HSD \$20,555**  
 Financing Price

NEW Kubota B2650HSD, 4wd, DIESEL, R4 TIRES, KUBOTA LOADER, 4' CUTTER, 4' BLADE, NEW 16' KODIAK TRAILER W/RAMPS& NEW TIRES



**New 33HP Kubota Package Deal!**

**L3301HST \$23,900**  
 Financing Price

NEW Kubota L3301HST, 4wd, DIESEL, AG TIRES, KUBOTA LOADER, 5' CUTTER, 5' BLADE, NEW 18' KODIAK TRAILER W/RAMPS& NEW TIRES

PRICING REFLECTS ALL CURRENT KUBOTA PROGRAMS  
 \*DOES NOT INCLUDE TAX AND INSURANCE  
 BLENDED RATES MAY APPLY ON NON KUBOTA ITEMS

**QUARLES**  
 SUPPLY COMPANY INC.



**New 52HP Kubota Package Deal!**

**MX5200HST \$33,600**  
 Financing Price

NEW Kubota MX5200HST, 4wd, DIESEL, AG TIRES, KUBOTA LOADER, 6' CUTTER, 6' BLADE, NEW 20' KODIAK TRAILER W/RAMPS& NEW TIRES



**KEEP IT SIMPLE WITH QUARLES**

quarleskubota.com

Just off Business 13 in Bolivar, MO

Open 8:00-5:00 Monday-Friday

Saturday 8:00-12:00

**(417) 777-2391**

# ON THE FARM OR ON THE ROAD

**We've  
got you  
covered!**

**LETTERMAN**

**TRIPLE T  
REPAIR, LLC**

**TRUCKS, TRAILERS,  
& TRACTORS**

**417-630-2249**

**417-664-0829**

**739 Honey Locust Rd.  
Niangua, MO 65713**



**STIHL**

**BATTERY POWER.  
MADE BY STIHL.**

**BGA 56  
BATTERY HANDHELD BLOWER**



AK 20 battery and AL 101 charger included

"EASY TO USE AND HANDLE"  
- RETIREDLEFTY



**\$199<sup>95</sup>**

**FSA 56  
BATTERY TRIMMER**  
**\$199<sup>95</sup>**

Includes AK 10 battery and AL 101 charger.

"LIGHT, POWERFUL, LONG BATTERY LIFE."



- BUNNYMAN

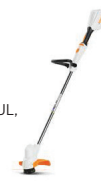

**MSA 120 C-BQ  
CHAIN SAW**



"I LOVE THE FAST AND CLEAN CUTTING."  
- GRANDMASAW

AK 20 battery and AL 101 charger included



**\$299<sup>95</sup>**

*For Outstanding Products & Service*  
**AGRI-ENTERPRISES**

1-1/2 Miles South Of Licking, MO On Hwy 63  
**573-674-2203 • 1-800-653-7152**  
**www.agri-enterprises.com**

All prices DSRP at participating dealers while supplies last. \*The actual listed guide bar length may vary from the effective cutting length based on which powerhead it is installed on. Check out these reviews and others on the product pages at [STIHLdealers.com](http://STIHLdealers.com). © 2019 STIHL

**STIHLDEALERS.COM**

**VERMEER 505 SUPER I ROUND BALER.** Shedded. Excellent Paint. \$4,650. 573-247-1125, Lebanon.

**FOR SALE:** Whirlpool undercounter dishwasher, 1 year old. \$200. Works Perfect. 573-765-3603, 573-692-1492.

**USED AMERICAN FAMILY DOUBLE-WIDE** These do not last! Excellent condition. Call Quick, 573-499-9993 [columbiadiscountohomes.com](http://columbiadiscountohomes.com).

**JOHN DEERE MANURE BUCKET TEETH:** Hermann, 636-932-4429.

**JOHN DEERE 566 ROUND BALER:** monitor kicker net wrap. \$7,500 (573)765-4406

**DRIVERS CDL-A OTR:** Home Every Week! No Gimmicks, just Respect. Assigned Trucks/Rider Program. 1 year OTR min. 866-325-1584.

**VOTED  
#1 BEST  
Preowned Car  
Dealership**

**TIM'S USED CARS**  
(573) 341-3828 • 1334 South Bishop (Hwy. 63) • Rolla, MO  
Next to Hwy. CC • [www.tims-used-cars.com](http://www.tims-used-cars.com)

**2012 NISSAN TITAN SV CREW CAB, 2WD**  
5.6V-8, POWER EQUIPPED  
92,XXX MILES  
**ONLY \$14,500**

**2001 INTERNATIONAL 4900 DUMP TRUCK**  
DT466, 7 SPEED,  
**ONLY \$7,800**

**2014 RAM 2500 TRADESMAN CREW CAB**  
LONG BED, 4X4, 6.4 HEMI,  
POWER EQUIPPED,  
101,XXX MILES,  
**ONLY \$21,900**

**2015 FORD F 250 XL, CREW CAB LONG BED**  
4X4, 6.2 V-8,  
POWER EQUIPPED,  
134,XXX MILES  
**ONLY \$20,800**

LARGE SELECTION OF CARS, TRUCKS, SUVs & VANS!

USED EQUIPMENT

New at Used Price!

- Mahindra 2565 with loader, cab, 4WD, 13 hours
- Mahindra 4110 w/loader, 41HP
- Kubota B7200 4 WD, w/Belly Mower • MF 50, Diesel
- Gehl Silage Chopper • NH 163 Tedder
- 6' & 7' Brush Cutter • Landpride 10' Brush Cutter
- JD 10' Cultipacker • 3pt. 3 bottom plow
- 12' Spring Tooth Harrow 3pt. 2 Disc Disc Plow
- Gravelly 2T 2148XL Zero Turn Mower Rider
- Other Misc Equipment

*For Outstanding Products & Service*

**AGRI-ENTERPRISES**  
1-1/2 Miles South Of Licking, MO On Hwy 63  
**573-674-2203 • 1-800-653-7152**  
[www.agri-enterprises.com](http://www.agri-enterprises.com)

**JOHN DEERE LAWN SEEDER/ SPREADER:** Very nice. \$100. Belle, 573-859-6574.

**FORD 2300:** 4 cylinder motor & transmission, 43,000 miles. \$600 or trade. 573-734-2822.



# Which Kubota Is Right For You?



Kubota THE RIGHT EQUIPMENT IS RIGHT AROUND THE CORNER. Kubota

### L2501 DT PACKAGE DEAL



25HP Kubota diesel engine\*\*\*  
4WD, Ag Tires, 18' Trailer,  
5' Box Blade, Kubota Loader,  
5' Land Pride Brush Hog,  
6 Year Power Train Warranty\*\*\*  
\$0 Down, 0% A.P.R.  
for 60 months..  
**\$20,495**



### ALL-NEW GAS-POWERED RTV-XGB50 SIDEKICK

POWER • PERFORMANCE • HANDLING • STYLE

48HP<sup>1</sup> : 40 mph transport speed, gasoline engine.  
Sidekick is a multi-purpose utility vehicle. 4 colors to choose from.  
**\$0 Down, 0% A.P.R. for 48 months\***

### L3901 DT PACKAGE DEAL



39 Kubota diesel engine\*\*\*, 4WD, Ag Tires, 18' Trailer,  
5' Box Blade, Kubota Loader, 5' Rotary Cutter.  
6 Year Power Train Warranty\*\*\*  
\$0 Down, 0% A.P.R.  
for 60 months\*\*  
**\$24,795**

### L3311 OT PACKAGE DEAL



33 Kubota diesel engine\*\*\*  
4WD, Ag Tires, 18' Trailer, 5'  
Box Blade, Kubota Loader,  
5' Land Pride Brush Hog,  
6 Year Power Train Warranty\*\*\*  
\$0 Down, 0% A.P.R.  
for 60 months..  
**\$23,495**

### L4701 DT PACKAGE DEAL



47 Kubota diesel engine\*\*\*, 4 cyl., 4WD, Ag Tires,  
18' Trailer, 6' Box Blade, Kubota Loader,  
6' Land Pride Rotary Cutter.  
6 Year Power Train Warranty\*\*\*  
\$0 Down, 0% A.P.R.  
for 60 months\*\*  
**\$30,995**



Get unmatched Kubota quality. Kubota designed,  
engineered and built. More package deals available.

Visit Us In TWO Locations!

<b>8665 Outer Road, Mtn. Grove</b> <b>417-926-5454 • 877-926-5458</b>	<b>4973 W. US Hwy. 160, West Plains</b> <b>417-256-0420 • 800-766-0420</b>
--	---

\* \$0 Down, 0% A.P.R. for 48 months. Qualifying Equipment: RTV-XG850. \$0 Down, 0% A.P.R. financing for up to 48 months on purchases of select new Kubota RTV-XG850 equipment from participating dealers' in-stock inventory is available to qualified purchasers through Kubota Credit Corporation, U.S.A.; subject to credit approval. Some exceptions apply. Example: 48 monthly payments of \$20.83 per \$1,000 financed. Offer expires 4/30/19. See us or go to KubotaUSA.com for more information. \*\* \$0 Down, 0% A.P.R. for 60 months. Qualifying Equipment: BX, B, L, MX and M (MH/M7), FB, DMC, DM, FA and TE Series. \$0 Down, 0% A.P.R. financing for up to 60 months on purchases of select new Kubota L2501 DT, L3301 DT, L3901 OT or L4701 DT equipment from participating dealers' in-stock inventory is available to qualified purchasers through Kubota Credit Corporation, U.S.A.; subject to credit approval. Some exceptions apply. Example: 60 monthly payments of \$16.67 per \$1,000 financed. Offer expires 4/30/19. See us or go to KubotaUSA.com for more information. For complete warranty, safety, and product information, consult your local Kubota dealer and the product operator's manual. Power (HP/KW) and other specifications are based on various standards or recommended practices. \*\*\* Only terms and conditions of Kubota's standard Limited Warranty apply. For warranty terms, see Kubota's Limited Warranty at www.KubotaUSA.com or authorized Kubota dealers.

**FORD 3000 TRACTOR:** 2,500hrs, one owner. \$5,000. 573-747-2722.

**AUCTION REMINDER:** Online Equipment Auction, Ends May 9th. Schneider Auctioneers. Please see our Auction Directory for more information.

**PINE LOG SIDING SALE: \$1.19 per L.F.**  
[www.pineridgerustic.com](http://www.pineridgerustic.com) 573-729-7226,  
 573-247-2823.

**1993 HONDA GOLDWING TRIKE:**  
 48,000 miles. \$5,000. West Plains, 1140 Davidson, 831-809-9598.

**AUCTION REMINDER:** Online Acreage Auction going on now. Atterberry Auctions. Please see our Auction Directory for more information.

**VINTAGE SEARS WORKING LATHE:**  
 With tools. \$60. Hermann, 636-932-4429.

## 2011 Ford F150 Platinum SuperCrew Cab

4X4, 3.5L V6 Ecoboost,  
Black, New Tires,  
Drives Great, 95,XXX Miles,  
Salvage Title, Very Minor  
Damage Repaired

\$17,500

417-718-5347 • Conway





Vol. 26 April 25, 2019 No. 3

Published By

Lebanon Publishing Co. Inc.

PO Box 192, Lebanon, MO 65536

417-532-2800

www.myweeklytrader.com

Everything advertised in this publication must be made available for purchase, use or patronage without regard to race, creed, color, sex, age or national origin of the purchaser, user or patron. The Publisher will not be responsible for misinformation, misprints, typographical errors, etc. Opinions expressed are not necessarily those of the Publisher. All rights reserved. No part of this material may be reproduced by any means without permission in writing from the Publisher. We reserve the right to refuse any ad if we deem necessary. Our list and map indicate counties in which the Weekly Trader is delivered. The magazine is not necessarily placed in all communities in a particular county. A list of all retail drops for a county may be obtained by contacting the Weekly Trader office at PO Box 192, Lebanon, MO 65536.

**You pull it,  
we sell it...  
CHEAP!**



**U★PULL★IT**  
SELF-SERVICE AUTO PARTS

**Lebanon, MO**  
22395 Rt. 66  
417-588-3555  
Fax 417-588-8955

Mon-Fri 8am - 6pm • Sat 8am - 4:30pm • Sun 9am - 4pm

**WWW.SSUPULLIT.COM**  
Located next to S&S Recycling.



**S&S RECYCLING**  
LEBANON - MTN. GROVE  
417-588-3555 417-926-3360

Roll-off, Trailer, and Mobile Crushing Services Available

**For All Your Metal Recycling Needs**

**Lebanon, MO**  
22395 Rt. 66 • 417-588-3555  
Fax 417-588-8955

**Mtn. Grove, MO**  
8930 First Rd • 417-926-3360  
Fax 417-926-0180

Monday-Friday 8:00am-4:30pm (Closed 12pm-1pm Lunch)  
Saturday 8:00am-Noon  
email: [contact@ss-recycling.com](mailto:contact@ss-recycling.com)  
**Buyer of all types of scrap metal.**

**NEW HOLLAND:** 1411 diskbine with rollers. \$7,250. 573-765-4406.

**2011 FORD F150 PLATINUM SUPER CREW CAB:** 4x4, 3.5L, V6 EcoBoost, Black, new tires, drive great, 95,000 miles, salvage title, very minor damage repaired. \$17,500. Conway, 417-718-5347.

**TWIN BED W/FRAME:** With 4 sets of sheets, Clean. \$45. 815-904-4248.

**JOHN DEERE 2940:** Diesel tractor, 80HP, open station. \$8,500. (573)765-4406.

**YEARLING COLUMBIA EWE WITH LAMB:** (DOB 4-2-19, 14 lbs). \$600 for pair. 573-245-6851.

**SILVER DOLLAR COLLECTION:** \$200. 573-764-3517, Call in P.M.

**FRENCH BULLDOG PUPPIES:** Blue/Black, Chocolate & Lilac Carriers, M/F. White/Cream Male. 6wks-8mos. Guarantee, \$1,500-\$2,500. 573-238-3873, 573-208-0485, Glenn Allen.

**AUCTION REMINDER:** Union School House Online Bidding Ends May 8, 12:30p.m. Atterberry Auctions. Please see our Auction Directory for more information.

**USED AMERICAN FAMILY DOUBLE-WIDE** These do not last! Excellent condition. Call Quick, 573-499-9993 [columbiadiscountnathomes.com](http://columbiadiscountnathomes.com).

**AIRBAGS OFF OF 96' DODGE:** Like new condition. \$150. 417-766-1991 or 417-753-2747.

**BRUSH CLEARING:** 417-650-0596. [www.brushmasterlandclearing.com](http://www.brushmasterlandclearing.com)

**ANTIQU REVO LVER ACCESSORIES:** \$175. 573-764-3517, Call in P.M.

**JOHN DEERE 635 DISKBINE:** with Roller, field ready. \$9,850. (573)765-4406.

**USED OLD LUMBER:** from large barn, will sell to highest bidder. 573-759-6885.

**WR-20 8-WHEEL RAKE:** \$1,500. 417-322-9727.



**★ American Made Metal Roofing ★**  
**40 Year Warranty Metal.....\$1.99 (\$62.18 Per Lin Ft)**



\*29 Gauge 10 Year .....\$1.79 (\$55.93 Per Lin Ft)  
\*29 Gauge 25 Year #1 Galvalume....\$1.69 (\$52.81 Per Lin Ft)

**Building In A Box**  
Stud Wall & Pole Barn Kits

Non-Warranty Metal	10Year Warranty	40Year Warranty
24x30x8.....\$3,350	.....\$3,700	.....\$3,850
30x40x10.....\$4,950	.....\$5,350	.....\$5,600
40x60x12.....\$9,300	.....\$10,000	.....\$10,200

Precut Packages Also Available

**OVERMAN BUILDING SUPPLY**

- ★ 17 Colors To Choose From
- ★ 20 Years In Business
- ★ We Manufacture Our Own Metal and Trusses

**3 Locations To Serve You!**

6952 E. 7th St. Joplin, MO. 417-317-7961	1100 Pace Rd. Pocahontas, AR. 870-609-1100	35 Killdeer Rd. Seymour, Mo. 417-952-7143
--	--	---

**Gooseneck and Winchester Star pipe cattle trailers the best in the business here and ready...**



**10% Down  
\$152 Per Mo  
60 Month w.a.c  
\$8,900**

**Cowtown USA**  
I-44 Exit 203 • 413 Daniels Rd.  
**Cuba, MO • 573-885-6300**  
[www.cowtownusainc.com](http://www.cowtownusainc.com)

**AUCTION REMINDER:** Liquidation Auction Saturday, April 2th at 10am. Rough Country Rustic Furniture Freeman Auctions & Appraisals. Please see our Auction Directory for more information.

\*possibly not American made

# Style & Value MOM WILL LOVE

**FIND YOUR NEXT CAR @ DONVANCEAUTOGROUP.COM**

<p><b>2013 Ford Fusion SE</b></p>  <p>Turbo • FWD Mileage 102,733 Stock # 29842A</p> <p><b>\$8,975</b></p>	<p><b>2017 Ford Fiesta S</b></p>  <p>FWD • Automatic • Black Mileage 24,412 Stock # 29893A</p> <p><b>\$9,475</b></p>	<p><b>2014 Ford Edge SEL</b></p>  <p>3.5L V6 • AWD • Gray Mileage 101,068 Stock # 28983C</p> <p><b>\$13,475</b></p>	<p><b>2015 Ford Taurus SEL</b></p>  <p>Dark Side Metallic • 3.5L V6 • Flexible Fuel • Mileage 94,821 Stock # 28960A</p> <p><b>\$11,975</b></p>	<p><b>2012 Ford Edge Limited</b></p>  <p>Red Candy • 3.5L V6 • Station Wagon Mileage 100,219 Stock # 30120A</p> <p><b>\$11,775</b></p>
<p><b>2014 Ford Escape S</b></p>  <p>Silver • FWD • Automatic Mileage 116,161 Stock # 29139A</p> <p><b>\$8,975</b></p>	<p><b>2017 Jeep Renegade Latitude</b></p>  <p>Alpine White • 4 Cyl • Sport Utility 4WD • Mileage 39,083 Stock # 29570A</p> <p><b>\$16,975</b></p>	<p><b>2010 Dodge Grand Caravan SXT</b></p>  <p>Bright Silver • Mini- Van Passenger 6 Cyl • FWD • Mileage 125,860 stock # 8255A</p> <p><b>\$7,975</b></p>	<p><b>2017 Jeep Compass Latitude</b></p>  <p>2.4L 4WD • Automatic Black • Mileage 9 Stock # 1628U</p> <p><b>\$20,975</b></p>	<p><b>2017 Ford Fiesta S</b></p>  <p>Black • FWD • Automatic Mileage 24,46 Stock # 29893A</p> <p><b>\$9,475</b></p>
<p><b>2015 Dodge Dart GT</b></p>  <p>Bright White • 4 Cyl • Manual FWD • Mileage 61,363 Stock # 8554A</p> <p><b>\$12,990</b></p>	<p><b>2011 Ford Ranger Sport</b></p>  <p>Red • 4.0L V6 Extended Cab Pickup • 4WD • Mileage: 102,346 Stock #: 30113A</p> <p><b>\$12,975</b></p>	<p><b>2014 Jeep Compass Sport</b></p>  <p>Billet Silver • 4 Cyl • Sport Utility 4WD • Automatic • Mileage 47,229 Stock # 6552RA</p> <p><b>\$13,990</b></p>	<p><b>2016 Jeep Patriot Sport</b></p>  <p>Granite Crystal • 4 Cyl • FWD Variable Transmission • Mileage 29,488 Stock # 1647U</p> <p><b>\$13,990</b></p>	<p><b>2016 Chevrolet Equinox LT</b></p>  <p>Pearl White • 4 Cyl • FWD Automatic • Mileage 41,674 Stock # 7923A</p> <p><b>\$15,975</b></p>
<p><b>2017 Cadillac XT5 Platinum AWD</b></p>  <p>6 Cyl • Automatic • White Mileage 31,094 Stock # 8383A</p> <p><b>\$38,975</b></p>	<p><b>2013 Nissan Altima 2.5 S</b></p>  <p>Pearl White • 4 Dr • FWD Mileage 99,914 Stock 30205B</p> <p><b>\$9,990</b></p>	<p><b>2014 Ford Escape SE</b></p>  <p>Magnetic • Turbo • Sport Utility 4WD • Mileage 91,360 Stock # 30039A</p> <p><b>\$12,475</b></p>	<p><b>2015 Dodge Challenger SXT</b></p>  <p>Pitch Black • 3.6L V6 • 2 Door RWD Automatic • Mileage 33,520 Stock # 29730A</p> <p><b>\$18,475</b></p>	<p><b>2016 Jeep Patriot Sport</b></p>  <p>Blue • Sport Utility • FWD Mileage 60,636 Stock # 1645V</p> <p><b>\$10,990</b></p>

Actual Vehicle May Differ From Photo

CHRYSLER DODGE Jeep RAM Ford

# DON VANCE

AUTO GROUP

Upfront pricing. Downhome service. donvanceautogroup.com



SEE SALESMAN FOR DETAILS. ALL VEHICLES IN STOCK AT TIME OF AD SUBMISSION BUT SUBJECT TO SALE PRIOR TO PRINTING. NOT RESPONSIBLE FOR TYPOGRAPHICAL ERRORS & OMISSIONS. GRAPHICS MAY NOT ACCURATELY REPRESENT AD VEHICLE. PAYMENTS BASED ON 3.99% @ 72 MONTHS SUBJECT TO CREDIT APPROVAL AND PRODUCT AVAILABILITY.

**ONLY 17 MINUTES EAST OF SPRINGFIELD ON 1-44 • DONVANCEAUTOGROUP.COM**  
**800-947-7567 • 417-859-2600**



# Mom Deserves the Best!

Don Vance Auto Deliver

**FIND YOUR NEXT CAR @ DONVANCEAUTOGROUP.COM**

**2013 Ford Fusion SE**



Turbo • FWD  
Mileage 102,733  
Stock # 29842A

**\$9,990**

**2017 Ford Fiesta S**



FWD • Automatic • Black  
Mileage 24,412  
Stock # 29893A

**\$10,990**

**2014 Ford Edge SEL**



3.5L V6 • AWD • Gray  
Mileage 101,068  
Stock # 28983C

**\$14,990**

**2015 Ford Taurus SEL**



Dark Side Metallic • 3.5L V6 • Flexible Fuel • Mileage 94,821  
Stock # 28960A

**\$11,975**

**2012 Ford Edge Limited**



Red Candy • 3.5L V6 • Station Wagon  
Mileage 100,219  
Stock # 30120A

**\$12,990**

**2010 Jeep Wrangler Sport Convertible**



3.8L V6 • 4WD • Manual  
Mango Orange • Mileage 99,781  
Stock # 29888A

**\$16,475**

**2017 Jeep Renegade Latitude**



Alpine White • 4 Cyl • Sport Utility 4WD • Mileage 39,083  
Stock # 29570A

**\$17,990**

**2010 Dodge Grand Caravan SXT**



Bright Silver • Mini- Van Passenger 6 Cyl • FWD • Mileage 125,860  
stock # 8255A

**\$9,990**

**2017 Jeep Compass Latitude**



2.4L 4WD • Automatic  
Black • Mileage 9  
Stock # 1628U

**\$20,975**

**2016 Jeep Wrangler Unlimited**



Rubicon • Convertible • 3.6L V6 4WD • Automatic • Silver  
Mileage 38,080 • Stock # 29204A

**31,975**

**2015 Dodge Dart GT**



Bright White • 4 Cyl • Manual  
FWD • Mileage 61,363  
Stock # 8554A

**\$12,990**

**2011 Ford Ranger Sport**



Red • 4.0L V6 Extended Cab Pickup • 4WD • Mileage: 102,346  
Stock #: 30113A

**\$14,990**

**2014 Jeep Compass Sport**



Billet Silver • 4 Cyl • Sport Utility 4WD • Automatic • Mileage 47,229  
Stock # 6552RA

**\$13,990**

**2016 Jeep Patriot Sport**



Granite Crystal • 4 Cyl • FWD  
Variable Transmission • Mileage 29,488  
Stock # 1647U

**\$13,990**

**2016 Chevrolet Equinox LT**



Pearl White • 4 Cyl • FWD  
Automatic • Mileage 41,674  
Stock # 7923A

**\$15,975**

**2017 Cadillac XT5 Platinum AWD**



6 Cyl • Automatic • White  
Mileage 31,094  
Stock # 8383A

**\$38,475**

**2007 Chevy Tahoe LT**



Flexible Fuel • 4WD • Automatic  
White • Mileage 177,126  
Stock # 29343A

**\$10,990**

**2014 Ford Escape SE**



Magnetic • Turbo • Sport Utility 4WD • Mileage 91,360  
Stock # 30039A

**\$13,990**

**2015 Dodge Challenger SXT**



Pitch Black • 3.6L V6 • 2 Door RWD  
Automatic • Mileage 33,520  
Stock # 29730A

**\$18,975**

**2014 Chevrolet Silverado 1500 LTZ**



Crew Cab • 4WD • Automatic  
Mileage 66,456  
Stock # 28790A

**\$27,975**

Actual Vehicle May Differ From Photo



# DON VANCE

AUTO GROUP

Upfront pricing. Downhome service.

donvanceautogroup.com



SEE SALESMAN FOR DETAILS. ALL VEHICLES IN STOCK AT TIME OF AD SUBMISSION BUT SUBJECT TO SALE PRIOR TO PRINTING. NOT RESPONSIBLE FOR TYPOGRAPHICAL ERRORS & OMISSIONS. GRAPHICS MAY NOT ACCURATELY REPRESENT AD VEHICLE. PAYMENTS BASED ON 3.99% @ 72 MONTHS SUBJECT TO CREDIT APPROVAL AND PRODUCT AVAILABILITY.

**ONLY 17 MINUTES EAST OF SPRINGFIELD ON I-44 • DONVANCEAUTOGROUP.COM**  
**800-947-7567 • 417-859-2600**



**SANDBLASTER:** 5 gallon, helmet. \$70  
417-646-8807.

**TRANSMISSION AND TRANSFER CASE:** 86 Ford F250. \$200obo. Rolla, 573-308-5884.



**Cheyenne Acres**  
Horse & Tack  
**BUY - SELL - TRADE**  
by Rolla, MO  
Call For Directions & Availability  
**Call Kip**  
**573-368-9402**



**BB & PELLET RIFLES:** \$75 each. 573-327-9068.

**CASE 580D:** Diesel backhoe, cab, 2400hrs, power shuttle, ready to go, nice. \$12,000. 573-765-4406.



**R-FAB BINS**  
(660)281-3078



**Bucket Bins**  
Stationary or Portable  
**Overhead Bins**  
Located in Warsaw, MO

**BOBCAT 853 DIESEL SKID STEER LOADER:** Cab, 58hp. \$8,950. 573-765-4406.

**2004 CHEVY Z71:** 4X4 extended cab, 4-door. 190,000 miles. \$5,975. 417-399-6383.



**MIDWEST CONSTRUCTION**  
Free Estimates!

- Pole Barn • Garages • Framing
- Remodels • Roofing • Concrete
- Decks & Porches

**Contact Abner Glick**  
**417-664-1794**

**GLENER E-COMBINE:** Shedded, good condition. \$1,500. 417-646-8807.

**1999 FORD RANGER:** 105,000 miles, 2WD, extended cab, 4-door. \$5,175. 417-399-6383.

**INDIAN ARCHERY 1950'S:** wood, recurve bow, with original box of Ben Pearson arrows. \$195. Rolla, 573-364-7465.

**TWO GAITED TRAIL GELDINGS,** Registered purebred Arabian horses and Nubian goats. Rabbits \$7, Eggs, \$1 doz. Raymondville, 573-548-0219, 573-201-5901.

**GLENER L-24FT RIGID HEADER:** good. \$750. 417-646-8807.

**PAYING CASH** for Used Doublewides & Select Singles. Call Charlie, 573-205-7252.

**JOHN DEERE 275:** 9ft, disc mower. \$5,150. 573-765-4406.

**REGISTERED BLACK ANGUS BULLS:** 417-453-6332. Plato.

**\$\$\$\$\$ MOBILE HOME SAVINGS** That is what we are about for the last 36 years. New, Used, All Sizes. 573-657-2176 [amegamobile-homes.com](http://amegamobile-homes.com)

**Hydraulic Dovetail Trailers**  
By the Best Manufacturers in America!



**PJ TRAILERS | IRONBULL**  
**32' Hydraulic Dovetail Trailers**  
in stock today starting at \$12,000  
Low Profile • 10k Dexter Axles • Dual Spring Loaded Jacks • Radial Tires • Torque Tube Underframe Bridging

**LET US BE YOUR PEOPLE!!**

**WESTGATE TRAILER & EQUIP.**

**417-351-6974 • 417-926-7733**  
[www.westgatetrailer.net](http://www.westgatetrailer.net)  
8920 W Business 60 • Mtn. Grove, MO  
7136 W Farm Road 140 • Springfield, MO  
**FULL SERVICE SHOP**  
OPEN: Mon.-Fri. 8-5 And "YES!" Sat. 8-Noon!

**2012 Can Am RS**

Custom exhaust  
hard cover  
saddle bags, full  
front trunk, full  
windshield, custom  
highway pegs, deer  
whistles, red and  
white LED lights,  
full padded seat.  
**Semi Automatic**



**\$7,000**  
Price Firm • NO Trades



**2012spyderRS@gmail.com**

**8 BORDER COLLIE PUPS:** born 2/9/19 up-to-date shots, working parents, farm raised, \$150 each, Mansfield, 417-830-8374.

**AUCTION REMINDER:** Gun Auction Consignment, Saturday, April 27th, Noon. Please see our Auction Directory for more information.

**AUCTION REMINDER:** Saturday, April 27th @ 10AM. Ozark Realty & Auction Group. Please see our Auction Directory for more information.

**MURRAY RIDING MOWER:** Good Tires, deck etc. needs motor. Only \$195/mower trade. 573-364-7465.



**FEEDER PIGS FOR SALE:** Rosebud, MO, 573-291-6000.

**I BUY....** used mobile homes. Call or text 573-338-6250 or email GregS.CDH@outlook.com

**GRILL GUARD OFF POLARIS RANGER:** \$25. 417-646-8807.

**HEAVY 10FT FIELD ROLLER:** \$1,500. 573-765-4406.

**14' GOOSENECK STOCK TRAILER:** \$2,250. 573-699-4861.

**BUYING OLD BARNs AND LUMBER:** 417-298-3509.

**Buildings - Hunter's Cabins - Lawn Furniture**

**Rent-To-Own Plan**

**JAMCO Portable Buildings**  
307 Enterprise Dr. • Seymour, MO

**800-688-2064**  
www.jamcobuilders.com

**2008 CHEVY 2500 PICKUP:** Black, Crew Cab, 4WD, Diesel, Performance upgrades deleted & tuned, 191,000 miles. 660-998-6046.

**1982 CHEVY LUV DIESEL:** Runs good, 5-speed, PS, PB, Air, flatbed. 1981 Luv Diesel: running parts truck, 5-speed. No Sunday calls please, Buffalo. 417-733-0044.

**GUN SHOW**

**April 26<sup>th</sup> 5pm-9pm**  
**April 27<sup>th</sup> 9am-5pm**

**Tables \$40.00 • Admission \$5.00**

**Cuba Knights of Columbus Hall**  
7057 Old 66 • Cuba, MO 65453

**PROMOTIONS LLC • 573-338-1524**

**OLD WESTERN FLYER 3 WHEEL BI-CYCLE:** \$100. 573-734-2822.

**AUCTION REMINDER:** Mo State uni Surplus Property Auction, Friday, May 3 @ 10am. Danahy Auctions. Please see our Auction Directory for more information.

**AUCTION REMINDER:** Saturday, April 27, 10 AM. Please see our Auction Directory for more information.

**8-WHEEL V-RAKE:** Hydraulic fold. \$1,800. Eldridge, 573-363-5213.

**PURE BRED BORDER COLLIES:** pups ready 5-20-19 \$100ea. Border collie/Australian Shepherd pups \$100ea. ready 5-31-19. Hartville, 417-259-9738.

**AUCTION REMINDER:** Farm Estate Auction. Saturday, April 27 @ 9am. Nance Auction. Please see our Auction Directory for more information.

**18' DECK BOAT AND TRAILER:** 135hp, Evinrude outboard, good condition. \$3,500. 573-261-0271.

**AUCTION REMINDER:** 30th Annual Spring Farm Machinery Consignment, Sunday, April 28th @ 9:30am. Hellings Farm Auction. Please see our Auction Directory for more information.

**2008 CAN-AM SPYDER:** Premier Edition, all options. excellent condition. \$6,800. 1994 Ford F350: 4-door, Dually, one owner, very good condition. 573-338-0368.

**WANTED TO BUY:** Rokon two wheel drive trail breaker. Camdenton, 573-480-3664.

**WE SELL HIGH TENSILE FENCE:** All woven, barbed, smooth! Best prices! Call Michael 417-322-0161, Lebanon.

**METAL DETECTOR:** \$125 or trade. 573-327-9068.

**NEW AIR CONDITIONER:** in box, 220 volt, 12,000btu. \$260. 573-3925403.

**See Service**  
Spray Foam Insulation

Closed cell or open cell form available  
Choose the thickness of your insulation

<b>Closed Cell</b>	<b>Open Cell</b>
• Higher R. value	• Lower Cost
• Vapor barrier	• Sound Deadening
• Structural benefit	• Fire resistant
• Fire Resistant	

Both types of foam fill voids and stay where they are put to provide better insulation than fiberglass or cellulose

**Call Joseph See**  
**(417) 733-6936**  
Located near Buffalo, MO

**BoatAngel**

**FREE 4-NIGHT VACATION!**  
Donate Car • Boat • RV • Motorcycle

**1-800-CarAngel**  
www.boatangel.org

**VOYAGER MOTORCYCLE TANK BAG:** Never out of original bag. \$50. 417-457-1023.

**2014 OPEN RANGE 5TH WHEEL:** w/3 slides, excellent condition. 573-259-4291 for details. Pics available upon request

**Cowtown Express Car Wash**

Highway 63 South, Rolla, MO  
Call Wade 573-368-1430 Or 573-426-2500

**\$4500**  
And 10% Down  
\$95 Per MO  
W.A.C.

**NEW Winchester Star & Bale Trailers**  
Powder Coated 18+2, 7,000 Axles  
www.cowtownusainc.com

**1967 JD 30/20 GAS TRACTOR:** \$4500. 417-241-0006. CONWAY

**AUCTION REMINDER:** Every Wed. @10:30AM Farmington Livestock. Please see our Auction Directory for more information.

**CADET PUSH WEEDEATER LAWN-MOWER MODEL 25A-262J710:** With 4 wheels, Fairly new, Paid \$323, selling for \$200 obo. Rolla, 928-514-0505.

**2009 HONDA ACCORD EXL:** Loaded 150,000 miles, nice. \$6,500. 417-399-6383.

**STANDING KENMORE FREEZER:** work-ing, light, easy to move. \$50. 636-297-1747.

**A HISTORY OF PULASKI COUNTY, MO & FORT LEONARD WOOD:** "Lest We Forget," by Mabel Manes Mottaz, dated 1960. \$12.50. Lebanon, 417-532-2045.

**LIONEL TRAIN SET:** Steam engine, tender, caboose and other car, track and transformer. \$195. 573-364-7465, Rolla.

**AUCTION REMINDER:** Saturday, April 27th, 10am. Lorts Auction. Please see our Auction Directory for more information.

**KUSTER LOGGING**  
**BUYER of Standing Timber Oak and Walnut**  
*Dozing Now Available*  
**417-259-0047**  
 References Available



Is Your Log Home **UGLY?**  
*Starting To Look*  
**Professional Staining & Repair**  
 (Log Homes & Wood Siding)  
*Call*  
**Pine Ridge Rustic**  
 Log Home Building Supplies **573-729-7226**  
[www.pineridgerustic.com](http://www.pineridgerustic.com)



**AUCTION REMINDER:** 2 day Absolute Farm Auction. Friday and Saturday, May 17-18th@9am. Circle E Auction. Please see our Auction Directory for more information.

**AUCTION REMINDER:** Saturday, May 4th @ 9am Richard Moffat Auction Service Please see our Auction Directory for more information.

**NEW HOLLAND TRACTOR MOD-ELTC40D:** 40hp, diesel, 4x4, loader, hydrostat, 650hrs, w/New Holland backhoe, brushhog, auger, 12/15kw generator 3pt, backblade, 3pt log splitter. \$21,750. 417-286-4563.

**WANTED:** Old Military Rifles and Pistols. 816-838-6254.

**4 REGISTERED POLLED HEREFORD BULLS:** 2yr, CHB-Top 48%, Baldy Maternal-Top 44%, DNA Tested. \$2,100-\$2,300 OBO. 573-244-3157.

**FRONT END LOADER:** Du-all 125. quick attach, 6' bucket. \$1,400. AC 7' Sickle Mower. \$400. Rogersville, 417-753-2747, 417-766-1991

**NEW NEW NEW DISPLAY HOUSE!!!**  
 Call Marla to hear what is new inside 573-657-7040, [chateauhomes.net](http://chateauhomes.net).

**FOR SALE:** Set of 4 tires, 255-50/R20. \$100. 573-765-3603, 573-692-1492.

**COLT DEALER CATALOG'S:** illustrated prices, circa #1950's-1960's. \$200. 573-764-3517. Call in P.M.

**AUCTION REMINDER:** Horse Sale Wednesday, May 1st @ 6PM. Roberts Bros. Sale Barn. Please see our Auction Directory for more information.

**WANTED PINBALL MACHINES.** 573-424-7200.

**CHEMICAL MIXER TANK:** 16&30gal. \$30 a piece. 417-646-8807.

**NEW NEW NEW DISPLAY HOUSE!!!**  
 Call Marla to hear what is new inside 573-657-7040, [chateauhomes.net](http://chateauhomes.net).

**2004 JOHN DEERE-2210:** 24hp, 4wd compact tractor with John Deere 210-loader and 62" belly-mower, tractor is mint condition, with 180 original hours. \$10,900obo. Lebanon. 417-718-4787

**RED IRON BUILDING KIT**

- 50'X100X14' - 2:12 pitch
- 26ga Galvalume "R" panel roof 26ga Painted "R" panel walls
- 4 @ 12'X12' Framed Openings - Does Not Include OH Doors
- 2 @ 3'X7' Passage Doors
- Bolt Together Design
- Insulation, Gutter and Down Spouts Available for Additional Fees
- Materials Only - \$32,849.00 Plus Tax/Freight

**METAL PANELS**  
 29ga 40 Year Warranty Painted ..... \$68.50 sq  
 29ga 25 Year Warranty Galvalume..... \$54.00 sq

Since 1964 **JENKINS** BUILDINGS, LLC  
 Showroom & Sales Office Bolivar, Missouri 65613 (417) 326-4228 Next to Smith's Restaurant Hwy. 13 & U

Corporate Office Polk, Missouri 65727 (417) 852-4228 2 Miles South of Pittsburg on Hwy. 64

Find us on **facebook**  
**JenkinsBuildings.com**  
 Pricing Subject to Change

**VISIT US @ JENKINSBUILDINGS.COM**

**FIREPLACE LOG GRATE:** 28" wide. \$25. 636-239-2695, Washington

**AUCTION REMINDER:** Estate Auction. Friday, April 26 @ 10am. Nance Auction. Please see our Auction Directory for more information.

**MOTORCYCLE 1/2 HELMET:** \$25. Stearns Riding Gloves: large, new. \$20 417-457-1023.

**M8540 KUBOTA:** 4wd tractor with loader, 85HP, open station, low hours, hydraulic shuttle, 12 speed. \$32,500. 417-270-1505.



# THE SEEGER TOYOTA PRO-AM

Our Latest Used Inventory!

P9517	2018 JEEP Wrangler Unlimited .....\$29,988	P9511	2015 TOYOTA RAV4.....\$17,988	7644A	2013 TOYOTA PRIUS .....\$11,988
7405A	2014 TOYOTA TACOMA ..\$23,988	P9496A	2010 TOYOTA PRIUS .....\$7,988	7589A	2015 FORD TAURUS .....\$15,988
7554B	2014 TOYOTA PRIUSC ....\$10,988	7043B	2014 BUICK Enclave.....\$18,988	P9495	2017 TOYOTA CAMRY ....\$16,588
7585A	2016 TOYOTA 4RUNNER.....\$33,988	P9506	2019 TOYOTA Tundra.....\$34,988	P9494	2017 HYUNDAI Tucson...\$17,988
P9513	2018 TOYOTA CAMRY ....\$18,988	7483A	2016 KIA OPTIMA .....\$14,988	6859A	2016 JEEP RENEGADE ...\$16,988
P9514	2018 TOYOTA CAMRY ....\$18,988	7542C	2015 NISSAN ALTIMA ....\$15,988	P9493A	2015 HONDA ACCORD...\$17,988
P9515	2019 TOYOTA CAMRY ....\$23,988	P9505A	2015 FORD MUSTANG ...\$28,988	P9492	2017 TOYOTA CAMRY ....\$15,988
7497A	2016 TOYOTA 4RUNNER.....\$31,988	P9499A	2017 JEEP Compass.....\$14,588	7381A	2017 TOYOTA TACOMA .....\$31,988
P9507A	2010 NISSAN PATHFINDER.....\$9,988	P9500	2018 TOYOTA COROLLA .....\$14,588	7612A	2017 TOYOTA TACOMA .....\$32,988
7310A	2016 TOYOTA CAMRY ....\$17,988	P9501	2018 TOYOTA COROLLA .....\$14,588	P9481	2017 DODGE GRAND CARAVAN.....\$17,988
P9512	2018 TOYOTA CAMRY ....\$23,988	P9502	2018 TOYOTA RAV4.....\$21,988	P9483	2018 NISSAN MURANO .....\$22,988
7539A	2015 TOYOTA TACOMA ..\$25,588	P9503	2018 TOYOTA RAV4.....\$22,988	P9484	2017 NISSAN ROGUE.....\$21,988
7654B	2015 LINCOLN MKS .....\$20,988	P9504	2019 TOYOTA SIENNA...\$33,988	P9468	2018 TOYOTA RAV4.....\$19,988
7550A	2016 TOYOTA Tundra.....\$28,988	P9482A	2016 TOYOTA SCION IM .....\$13,988	7527A	2018 TOYOTA Avalon HYBRID .....\$28,988
P9476A	2016 CHEVY TAHOE.....\$36,988	P9498	2018 JEEP Wrangler Unlimited .....\$32,988	7440A	2015 TOYOTA Avalon.....\$19,988
P9508	2016 TOYOTA RAV4.....\$19,988	7542A	2013 TOYOTA RAV4.....\$12,988		
P9509	2016 TOYOTA COROLLA .....\$15,988	7308E	2015 JEEP Patriot.....\$13,588		
P9510	2015 TOYOTA SIENNA....\$25,988	6854A	2018 TOYOTA TACOMA ..\$32,988		
		7633A	2016 TOYOTA TACOMA ..\$31,988		



**PROUD WINNER OF THE PRESIDENT'S AWARD FOR THE 2ND YEAR IN A ROW!**

**TOYOTA**  
Let's Go Places

**Doing Business the Right Way The Seeger Way**

**LIFETIME ENGINE WARRANTY**

**ENGINES FOR LIFE**  
Call for details  
Non-Factory Lifetime Limited Warranty  
Good at participating dealerships

**PRESIDENT'S AWARD**  
2018  
Toyota Dealer North America

**SATURDAY SERVICE 8AM-4PM**

**Toll Free:**  
**800-844-6026**

Next to Walmart, St Robert  
573-336-7111  
SeegerTOYOTA.net

**SEEGER CARE**  
PREOWNED VEHICLES COME WITH SEEGER CARE!

- 1 **FREE** (3) SCHEDULED OIL AND FILTER CHANGES
- 2 **FREE** MULTI-POINT INSPECTION WITH EVERY OIL CHANGE
- 3 **FREE** EXTERIOR CAR WASH WITH EVERY SERVICE VISIT
- 4 **FREE** LIFETIME SAFETY AND EMISSION TESTING
- 5 **FREE** SAME-DAY SERVICE LOANER CAR
- 6 **FREE** TANK OF GAS

*Service Only at Seeger St Robert/St Louis*

†Does not include tax, title, and license. \* Seeger Care offer good for Less than 85K Miles and Less than 10 years old Prices do not include any College Grad or Military Rebate. See sales rep to see if you would qualify for additional savings. Prices does not include \$199 dealer administrative fee. Cannot be combined with any other offer. Prior sales final. See dealer for details. Advertisd vehicle may not be exactly as pictured and are subject to prior sale. We cannot be responsible for typography or photography. \*\* St. Robert, Mo. Inventory

**CUB CADET FT-24 TILLER:** excellent condition. \$399. 573-836-2530.

**TROPHY CORSICAN RAM SKULL:** \$100. 417-270-1776.

**2003 F-150 4X4:** not running, parts or whole, make offer. 417-270-1776.

**AUCTION REMINDER:** Cattle Sale, every Monday at Noon. Salem Livestock. Please see our Auction Directory for more information.

**FARMALL CUB: \$400. Lumber rack: Heavy duty. \$250. Bourbon, 573-732-9002.**

**AUCTION REMINDER:** Ranch House On-line Bidding Ends May 15, 12:30p.m. Atterberry Auctions. Please see our Auction Directory for more information.

**AUCTION REMINDER:** Saturday, May 4th @ 9am. MR Clark Auction Service. Please see our Auction Directory for more information.

**HUGE NEW SEMI TIRE SALE: 11R-24-5, 16-ply Drive. \$249. Trailer 14-ply. \$230. L-Pro-22-5, 16-ply Drive. \$265. Trailer 14-ply. \$240. 11R-245, 16-ply Drive. \$275. Trailer, 16-ply, A/P. \$265. L-Pro-24-5 16-ply Drive. \$266. Trailer 14-ply. \$205. 0-sizes, Free Warranty, Delivery. Call 417-276-2435.**

**WANTED, TIMBER TO LOG ON SHARES:** Honest, reliable, references. 417-533-4607, 417-664-1195.

# MAKE TIME

TO DO THE THINGS YOU LOVE



Hustler's residential family of mowers are built stronger and perform faster, allowing you to quickly maneuver around obstacles with ease, including life's most difficult obstacle time.



For Outstanding Products & Service  
**AGRI-ENTERPRISES**

1-1/2 Miles South Of Licking, MO On Hwy 63

**573-674-2203 • 1-800-653-7152**

[www.agri-enterprises.com](http://www.agri-enterprises.com)

**JOHN DEERE 7000:** 6x30in no till Planter \$3,350. 573-765-4406.

**TRAILERS NEW CAR HAULER:** 18x82, 7,000GVW, loaded. \$2,475. 417-399-6383.

**GUN BOXES:** Several shapes & sizes. \$10 and up. 417-589-8200.

**2010 LAYTON SKYLINE 5TH WHEEL: 31Ft, large slide-out, excellent condition. \$12,000. 573-729-4275.**

**AUCTION REMINDER:** Real Estate Auction Wednesday May 8th at 9:30am. Sam Crawford Auction Service. Please see our Auction Directory for more information.

**AUCTION REMINDER:** Pizza & Restaurant Auction Sat. April 27th @ 10AM. Rona Downs-Marion Restaurant Equipment. Please see our Auction Directory for more information.

**SAM MILLERS LOGGING** looking for standing timber. 417-589-0346

**AUCTION REMINDER:** Real Estate Auction, Saturday, May 4th @ 10am. Easterly Auction. Please see our Auction Directory for more information.

**2005 INTERNATIONAL EAGLE SEMI:** Good condition, many new parts. 417-679-4355, Wasola.

**2 PARAKEET CAGES:** \$50/piece. 417-646-8807.

**POOL TABLES:** Installations, moves, recoveries, repairs, accessories, etc. 573-646-1700.

**AUCTION REMINDER:** Every Wednesday at 10:30 am. Farmington Livestock. Please see our Auction Directory for more information.

**3 CAR WEDGE TRAILER FOR SALE: \$3,699. Bourbon, 573-732-9002.**

**CHECKERED WALNUT WOOD STOCK PISTOL GRIP:** for Marlin Model 336 or 1895. \$100. Washington. 636-239-2695.

# \$2,500 - \$11,000 LOT

Lindsay Chevrolet & Lindsay Ford

Mon.-Fri. 8 am - 7 pm  
Sat. 8 am - 5 pm  
Not responsible for typos.  
\* with approved credit

## 417-588-7995

West City Route 66  
& South Monroe  
Lebanon, MO

Bobby Rogers, Manager • Aaron Wehner, Finance • Mike Forner, Steve "Whitey" Helton, Larry Davis, Sales

### Cars

QC75331	2003 FORD T-BIRD CONV. V8, AUTO, FWD, GRAY .....	\$11,900
QC75393	2009 CHEVY AVEO LS 4CYL., 5SPD., WHITE.....	\$5,900
QC75376	2010 HONDA CIVIC LX 4CYL., AUTO, FWD, BLACK .....	\$10,600
LT7223A	2013 CHEVY IMPALA LT V6, AUTO, FWD, MAROON.....	\$10,400
LT28552	2013 VOLKSWAGON JETTA 4CYL., TDI, 5 SPD., FWD, SILVER .....	\$9,800
QC75215B	2013 CHRYSLER 200 LX 4CYL., AUTO, FWD, MAROON .....	\$7,700
QC75444	2013 FIAT 500 POP 4CYL., AUTO, FWD, BRONZE.....	\$8,800
LT28470	2013 NISSAN JUKE S 4CYL., AUTO, FWD, GRAY .....	\$8,900
QC75320	2014 DODGE DART SXT 4CYL., AUTO, SEDAN, FWD, BLUE .....	\$9,600
LC28496	2014 FORD FOCUS S 4CYL., AUTO, FWD, BLACK .....	\$10,200
LC6541B	2014 FORD FUSION 4CYL., AUTO, FWD, BLUE .....	\$7,900
QC75443	2014 CHEVY SONIC LS 4CYL., AUTO, FWD, BLACK .....	\$8,900
LC28359	2014 CHEVY SONIC LT 4CYL., AUTO, FWD, RED.....	\$8,900
LC28385	2014 CHEVY SPARK LT 4CYL., AUTO, FWD, WHITE .....	\$9,800
LC28539	2015 CHEVY MALIBU LT 4CYL., AUTO, FWD, WHITE .....	\$11,200
LC28469	2015 CHEVY SONIC LS 4CYL., AUTO, FWD, WHITE .....	\$10,900
QC75386	2015 CHRYSLER 200 LIMITED 4CYL., AUTO, FWD, BLUE .....	\$9,400
LC7050A	2015 CHEVY SPARK LS 4CYL., 5SPD., FWD, BLUE .....	\$9,300
LC28497	2016 HYUNDAI ELANTRA 4CYL., AUTO, SILVER .....	\$11,700
QC75363	2016 CHEVY CRUZE LS 4CYL., AUTO, FWD, RED.....	\$11,400

### Trucks

QT75292	2005 DODGE RAM CREW V8, AUTO, 4WD, BEIGE .....	\$9,900
LT7061A	2006 FORD F450 6.0 D. MOTOR AUTO, RWD, FLAT BED, WHITE .....	\$7,300

### Trucks

QT75460	2007 FORD SPORTRACK V8, AUTO, 4WD, GRAY .....	\$12,400
QT75475	2008 FORD F150 REG. CAB V8, AUTO, 4WD, XL, WHITE .....	\$9,900
QT75395	2012 GMC CANYON SLE REG. CAB, 5CYL., AUTO, RWD, BLUE .....	\$9,400

### SUVs

QT75476	2005 JEEP GRAND CHEROKEE LIMITED V8, AUTO, 4WD, WHITE .....	\$7,900
LT28558	2007 FORD EXPLORER SPORTRACK V8, AUTO, 4WD, BLUE.....	\$5,900
QT75420	2007 CHEVY SUBURBAN LS V8, AUTO, 4WD, BLUE.....	\$11,900
LT28432A	2008 FORD ESCAPE XLT 4CYL., AUTO, FWD, GRAY.....	\$6,900
LT28409A	2010 CHEVY TAHOE LT V8, AUTO, 4WD, WHITE .....	\$11,900
QT57284B	2011 KIA SPORTAGE SX 4CYL., AUTO, FWD, ORANGE .....	\$11,425
LT28377	2012 FORD ESCAPE XLT V6, AUTO, FWD, WHITE .....	\$8,500
LT28418A	2013 CHEVY CAPTIVA SPORT LT 4CYL., AUTO, FWD, SILVER .....	\$10,400
QC75392A	2013 HYUNDAI SONATA LIMITED 4CYL., AUTO, FWD, BLUE, 71K MILES.....	\$10,900
LT28543	2014 DODGE JOURNEY SXT 4CYL., AUTO, FWD, WHITE .....	\$9,450
QT75335	2014 JEEP COMPASS 4CYL., AUTO, 4WD, SPORT, RED .....	\$10,900

### Vans

QC75394	2016 DODGE GRAND CARAVAN SE V6, AUTO, FWD, GRAY .....	\$12,900
---------	--	----------

## \$5,000 or Less!

QT57489B1	2002 DODGE RAM V8, AUTO, 2WD, REG. CAB, WHITE .....	\$4,900
QT75375	2008 MITSUBISHI ENDEAVOR LS V6, AUTO, 4WD, BLACK.....	\$4,900
LT28320B	2010 CHEVY HHR LS 4CYL., 5 SPD., BLUE .....	\$4,700

**OVER 90 PRE-OWNED UNITS IN STOCK!**

# AWARD-WINNING DEPENDABILITY. YEAR AFTER YEAR AFTER YEAR AFTER

AWARDS BASED ON 2013, 2014, 2015 AND 2016 YEAR VEHICLE



## NEW 2019 CHEVROLET CRUZE, MALIBU'S EQUINOX



For a detailed list of eligible discounts and transparent pricing please visit  
[www.wherethetrucksare.com](http://www.wherethetrucksare.com)



CHEVROLET 

FIND NEW ROADS™

# LINDSAY CHEVROLET

"Where The Trucks Are"

OPEN: M-F 8-6:30 • SAT. 8-5 IN LEBANON AT 285 W. ELM • 417-532-3114



David Bean  
Manager

Jeremy Johnson  
Sales

Brent Hale  
Sales

Dennis Nash  
Asst. Manager

Shelby Cole  
Finance

[www.lindsaychevroletlebanon.com](http://www.lindsaychevroletlebanon.com)

\*Price includes all applicable factory rebates including GM Financial Cash which requires financing with GMF. Also included is dealer trade assist which requires trade in of 2005 or newer vehicle that is retail eligible. May also include GM Conquest Cash which requires ownership of 2005 or newer Non GM passenger vehicle or GM Loyalty which requires ownership of a 2005 or newer GM passenger vehicle. Silverado prices include GM Card Member earnings up to \$1500.

**YEAR**  
**VEHICLES.**



**ALMOST \$15,000 OFF**



LC6144

Our NEW Fully Loaded 2017 Camaro 2LT!  
Now ONLY \$25,000!



LT6860

**UP TO \$16,500 OFF MSRP!**

Close Out 2018 Silverado 1500 Crew Cab 4x4

**ALMOST \$13,000 OFF**



All New 2019 Silverado 1500 Crew Cab 4x4



CHEVROLET 

FIND NEW ROADS™

**LINDSAY CHEVROLET**

"Where The Trucks Are"

OPEN: M-F 8-6:30 • SAT. 8-5 IN LEBANON AT 285 W. ELM • 417-532-3114



David Bean  
Manager

Jeremy Johnson  
Sales

Brent Hale  
Sales

Dennis Nash  
Asst. Manager

Shelby Cole  
Finance



[www.lindsaychevroletlebanon.com](http://www.lindsaychevroletlebanon.com)

\*Price includes all applicable factory rebates including GM Financial Cash which requires financing with GMF. Also included is dealer trade assist which requires trade in of 2005 or newer vehicle that is retail eligible. May also include GM Conquest Cash which requires ownership of 2005 or newer Non GM passenger vehicle or GM Loyalty which requires ownership of a 2005 or newer GM passenger vehicle. Silverado prices include GM Card Member earnings up to \$1500.

**SALE BAND SAWMILL:** Will demonstrate. \$4,500. Ava, 417-543-8261.

**BARN WOOD SIDING:** 8" & 10" wide. 573-729-7226. [www.pineridgerustic.com](http://www.pineridgerustic.com)

**BLOW-TORCH:** With 8 filled canisters. \$50. Rolla, 928-514-0505.

**302 TRANSMISSION:** With transfer case. 82 Bronco Topper. M1 22 Rifle with scope. Ford Rear End for 87 pickup. 573-858-3238, Salem.

**VILLA HOMES IN ROLLA:** Has NEW and USED Mobile Homes. Call David for info: 573-578-8072.

**AUCTION REMINDER:** Complete Liquidation Auction, Tuesday April 30th@ 10am. Kollmeier Auction. Please see our Auction Directory for more information.

**L3400D KUBOTA:** 4wd tractor with loader, 34HP, gear drive, low hours with 5' bush hog. \$16,900. 417-270-1505

# Starnes Auto LLC

22115 Rt. 66 • Lebanon, MO 65536  
417.588.3159 Office • 417.718.2707 Cell  
[www.starnesauto.com](http://www.starnesauto.com)

<b>2000 GRAND PRIX</b>	
GOLD, 184,XXX MILES.....	<b>\$2,500</b>
<b>2000 BUICK LESABRE</b>	
BLUE, 141,XXX MILES.....	<b>\$2,800</b>
<b>2001 NISSAN FRONTIER SE</b>	
2WD, 145, XXX MILES.....	<b>\$4,650</b>
<b>2003 OLDSMOBILE SILHOUETTE</b>	
110, XXX MILES.....	<b>\$3,500</b>
<b>2006 CHEVY SUBURBAN LS</b>	
BLUE, 2WD, 185,XXX MILES....	<b>\$5,200</b>
<b>2013 CHEVY EQUINOX</b>	
GOLD, 58,XXX MILES.....	<b>\$11,500</b>
<b>2015 GMC TERRAIN</b>	
WHITE, 26,XXX MILES.....	<b>\$17,500</b>
<b>2016 BUICK ENCORE</b>	
WHITE, 28,XXX MILES.....	<b>\$13,500</b>
<b>2017 BUICK ENCORE</b>	
WHITE, 8,XXX MILES.....	<b>\$17,500</b>

**WE DO ALIGNMENTS!**



**YOU TAKE CARE OF THE MAN POWER. WE'LL HANDLE THE MACHINE POWER.**  
**Largest TYM Dealer In Missouri**  
Up To 6 Year Powertrain Warranty

## Spring sale

**Now thru April 30, 2019**

 <p><b>TYM 754</b> - 4WD, Cab w/AC, Heat, Radio, Quick Attach Loader w/Skid Steer Bucket, Duetz Engine, Has No DEF, 2 Sets Of Remotes, Shuttle Shift Trans - <b>\$37,500</b></p>	 <p><b>TYM 474</b> <b>New in 2019!</b> HST 48 HP, Yanmar Diesel Engine, P/S, 4 WD, Quick Attach Loader, <b>\$25,500</b></p>
 <p><b>TYM T-554C</b> - 55.1 HP, Yanmar Diesel Engine, 3,314 lb Hitch Lift Capacity, Quick Attach Loader w/Skid Steer Bucket. <b>\$28,500</b></p>	 <p><b>TYM 474C</b> <b>New in 2019!</b> Cab, HST 48 HP, Yanmar Diesel Engine, PS, 4 WD, Quick Attach Loader, Rear Remote, A/C, Heat, Front/Rear Wipers <b>\$31,500</b></p>

**When You're Up to Your Ears in Work, The Last Thing You Need Is Down Time.**  
**Call Us For all Your Service Needs!**  
**We Have A Full Service Shop That Services All Makes & Models.**

**Specializing in Montana, Farmtrac, Mahindra & TYM Parts**

*All Prices Shown include \$3,000 Cash Rebate, No Trade with Rebates.*

**DIAMOND  EQUIPMENT**

Just 6 Miles North Of Freeburg On Hwy 63 • 573-455-2617  
[www.diamondreequipment.com](http://www.diamondreequipment.com)

**L4400 KUBOTA:** 4wd tractor with loader. \$21,500. 417-270-1505.

**ROD AND REELS:** fishing season is coming. \$5 and up. Conway, 417-589-8200.

**500 PAPER WESTERNS:** All kinds of good authors. 417-247-1689, Thomasville. MO.

**ANTIQU GE ICEBOX:** working. \$200. 636-297-1747.

**CLIPPER SEED CLEANER.** \$200, needs motor. 417-321-1928.

**TV ANTENNA, SICKLE Grinder & SERVICER.** \$100 for all. 417-646-8807.



**JOHN DEERE MODEL-60 TRACTOR:** overall good condition. \$2,500. 636-584-3605.

**AUCTION REMINDER:** Private Gun Collection Auction, Sunday April 28th @ 2pm. Kollmeier Auction. Please see our Auction Directory for more information.

**2014 FORD F-150 4X4:** 6cyl, reg-cab, short bed, alloy wheels, 36,000miles, sharp, prior salvage. \$13,500. 417-924-6061.

**AUCTION REMINDER:** Thursday May 2 @ 6pm. Callaway Livestock Auction. Please see our Auction Directory for more information.

**YEARLING COLUMBIA RAM:** Registered, RR Status. Very Gentle. \$300. 573-245-6851.

**AUCTION REMINDER:** Every Wednesday at 10:30 am. Farmington Livestock. Please see our Auction Directory for more information.

★ A HERITAGE OF ★  
**PUTTING IN THE WORK FOR YOU**

3025E COMPACT UTILITY TRACTOR

**\$236** PER MONTH<sup>1</sup> | ADD A CANOPY  
 + **\$7** PER MONTH<sup>1</sup>





**10 YEAR WARRANTY**  
 HERITAGE TRACTOR EXCLUSIVE

*Legendary Products. Extraordinary Service.*  
 Find your local Heritage Tractor location or learn more at [HeritageTractor.com](http://HeritageTractor.com)



**JOHN DEERE**



(1) Offer ends 4/30/19. Subject to approved installment credit with John Deere Financial. Up to a 5% down payment may be required. Example: based on a purchase of \$17,850 with \$893 down payment, monthly payment of \$236 at 0% APR for 72 months. Example: based on a purchase of \$462 with \$23 down payment, monthly payment of \$7 at 0% APR for 72 months. Taxes, freight, set up and delivery charges could increase the monthly payment. Price and model availability vary by dealer. Valid only at participating US dealers. \*Offer ends 10/31/19. Heritage Tractor Powertrain 10 year warranty details are located at [heritagetractor.com/tractorwarranty](http://heritagetractor.com/tractorwarranty). Eligible on 1-5E (3Cyl) models. See the warranty manual for full details. Some restrictions may apply. Prices and savings in U.S. dollars. HTR4X70425WT-4C

**Built Stronger to Last Longer**



**Savings Start Here!**



24 x 6'8" Gooseneck Brand Stock Trailer  
**Several In Stock**  
 Same day financing with Ag Direct (with approved credit)

**LET US BE YOUR PEOPLE!!**

**WESTGATE TRAILER & EQUIP.**

**417-351-6974 • 417-926-7733**  
[www.westgatetrailer.net](http://www.westgatetrailer.net)  
 8920 W Business 60 • Mtn. Grove, MO  
 7136 W Farm Road 140 • Springfield, MO  
**FULL SERVICE SHOP**  
 OPEN: Mon.-Fri. 8-5 And "YES!" Sat. 8-Noon!

**GIRLS HUFFY BICYCLE:** Rode one time 26". \$75. 417-589-8200.

**CASE IH FARMALL :** 4x4, 110HP, 2014, Bought new in 2015, 634hrs, Case-IH Front Loader, cab, a/c and heat, has many features. \$46,000. New Holland BR750 round baler, net wrap or twine, 4x6 bale size, w/ bale command, nice! \$10,500. Ava, 417-683-3595.

**L2501D KUBOTA:** 4wd tractor with loader, 25HP, hydro transmission, with 5' Landpride bush hog. \$16,900. 417-270-1505.

**FIREARMS:** Professional Repairs and Restorations. Baron's Gunsmithing. 573-363-5801, Camdenton.

**CLARINET:** with case. \$125 or trade. 573-327-9068.

**3600 FORD TRACTOR:** Very nice. \$6,500. 573-766-5640.

**OLDER ELECTRIC FLOUR GRINDER:** \$120. 417-321-1928.

**FOR SALE:** Purebred Doberman puppies. \$400. 417-260-1242.

**1995 GOLDWING:** Ultimate road bike. One owner. \$3,250. 417-399-6383.

**JOHN DEERE 6400 DIESEL TRACTOR:** Cab & air, 85hp, new tires. \$16,000. 573-765-4406.

**MYOTONIC FAINTING GOATS:** Moms w/kids. Mom & buckling. \$200. Mom & female. \$300. OBA, 417-741-1375, Hartville.

**\$\$\$\$\$ MOBILE HOME SAVINGS** That is what we are about for the last 36 years. New, Used, All Sizes. 573-657-2176 [amegamobile-homes.com](http://amegamobile-homes.com)

**GRASSHOPPER 120 ZERO-TURN LAWN MOWER:** 48in cut, 20hp Kohler, 211hrs. \$2,500. Rogersville, 417-753-2747, 417-766-1991.

**CUSTOM SAW MILLING:** Lebanon. 417-533-4607, 417-664-1195.

**AUCTION REMINDER:** Consignment Auction Saturday May 4th at 9:30am. Sam Crawford Auction Service. Please see our Auction Directory for more information.

[www.myweeklytrader.com](http://www.myweeklytrader.com)

**AUCTION REMINDER:** Weekly Auctions held at Bryant Auctions Thursday April 18th @5pm, Saturday, April 27th @11am, Thursday May 2nd @ 5pm. Upcoming Auctions Exclusive Land Auction Tuesday May 7th ending at noon, Boats-watercraft-truck loads of new items Heavy equipment Saturday May 11th@10am, Summer gun Auction Saturday June 8th @ 10am. Please see our Auction Directory for more information.



**Built for bigger yards. Priced for smaller payments.**

Smooth controls driven by a commercial-grade transmission. The Z400 KommanderPRO brings the biggest yards down to size. And gets the job done right every time. Now available with payments cut to your liking. Visit us today.

**\$0 DOWN 0% APR 48 MONTHS**

**EDGELLER AND HARPER FARM EQUIPMENT**

**Get Unmatched Kubota Quality! Kubota Designed, Engineered & Built. Visit Us In TWO Locations!**

8665 Outer Road • Mtn Grove  
417-926-5454 • 877-926-5458  
4973 W. US Hwy 160 • West Plains  
417-256-0420 • 800-766-0420

© Kubota Tractor Corporation 2019. 0% A.P.R., 0.00% down, financing for 48 months on purchases of new Z400 models from participating dealers in-stock inventory is available to qualified purchasers through Kubota Credit Corporation USA, subject to credit approval. Example: 48 monthly payments of \$20.83 per \$1,000 financed. Example amount based on sales price of \$8,099. Each dealer sets own price. Price and payments may vary. Offer expires 6/30/19. This material is for descriptive purposes only. Kubota disclaims all representations and warranties, express or implied, or any liability from the use of this material. For complete warranty, safety and product information, consult your local Kubota dealer. For the complete disclaimer, go to [KubotaUSA.com/disclosure](http://KubotaUSA.com/disclosure) and see the posted disclaimer.



**KUBOTA Z700 SERIES**  
FEATURES TO FIT YOUR FLEET.

Choose between two powerful engines, three different deck sizes and attachments like a mulching kit, grass catcher and more. This zero-turn has all the durability and precision a lawn care professional needs. Visit us to find out why the Z700 is the right zero-turn mower for you.

**EDGELLER AND HARPER FARM EQUIPMENT**

**Get Unmatched Kubota Quality! Kubota Designed, Engineered & Built. Visit Us In TWO Locations!**

8665 Outer Road • Mtn Grove  
417-926-5454 • 877-926-5458  
4973 W. US Hwy 160 • West Plains  
417-256-0420 • 800-766-0420

**KubotaUSA.com**  
Optional equipment may be shown.

© Kubota Tractor Corporation, 2019

**2004 OPEN RANGE FIFTH WHEEL CAMPER:** 34', all weather, in good condition. \$10,500. Lebanon, 417-718-5520.

**ALLIS 6080 DIESEL TRACTOR:** Cab and air, 80hp, 3,700hrs, nice. \$14,750. 573-765-4406.

**DARDEN PROFESSIONAL TIMBER HARVESTING, BUYING STANDING TIMBER:** Great prices, improve wildlife habitat and improve forest health. State Certified & Fully Insured! 573-247-4808 or 573-739-1122. Salem

**WILLIAMS PEEP SIGHT:** with target knobs. Fits Marlin Model 39a. \$50. 636-239-2695. Washington.

**WILBER'S FISH BRANCH ANGUS:** Large selection of yearling and 2yr old bulls available, Calving ease, good growth and carcass traits, very docile. Mexico, Mo. 573-473-6019. [www.fishbranch.com](http://www.fishbranch.com)

**RED ANGUS 1/8TH GELBIEH A-I BAL-ANCER BULL:** 16 1/2 months old, heifer bull. Pinnacle Ranch. 417-679-4269, Gainesville.

**GREAT PYRENEES ESKIMO CROSS PUPPIES :** Mostly white with some gray ears, shots and wormed. Conway, Mo. 417-589-0227.

**BRUSHOG HEAVY DUTY:** 3pt disk. \$1,600. 573-765-4406.

**1999 F-250 TRUCK:** Runs good, current tags. \$2,500obo. 417-270-1776.

**JOHN DEERE 535 ROUND BALER:** monitor, kicker, net wrap. \$7,200. 573-765-4406.

**STAIN GLASS MATERIALS:** includes \$100's stain glass, solder, lead & zinc, numerous working tools. \$350. 417-286-4563.

**TEE'S COW CATCH FENCE LINE FEEDER:** with 5 stations. \$200. Hermann, 636-932-+4429.

**AUCTION REMINDER:** Brown-Swiss Dispersal Sale. Saturday, May 11 @ 10.30am. Brown-Swiss Sale Service. Please see our Auction Directory for more information.

**JOHN DEERE 4240:** Diesel Tractor, cab and air, power shift, 3,900hrs, nice. \$29,500. 573-765-4406

**NEW/USED PARTS:** For everything cars, pick-ups, semi's, farm/construction equipment. "warranteed/delivery. 800-807-9612.

**AUCTION REMINDER:** Saturday, April 27th & Sunday, April 28, 9AM, Both days. Allen Auction Please see our Auction Directory for more information.

**NICE BASSETT QUEEN BEDROOM SET:** \$400. Clever, 417-268-5586.

**CHEVY RALLY WHEELS:** 75/60R15, 5 Hole, Set of 4. \$35 each. Rolla, 573-578-4605.

**6-MONTH OLD 3/4-BELGIAN 1/4-STANDARD BRED FILLY:** 417-298-3509.

**AGCO ALLIS DIESEL TRACTOR:** cab & air, 80hp, with nice Westendorf TA 26 Loader. \$15,750. 573-765-4406.

**2007 FIFTH WHEEL:** 38' Wyoming by Coachman, 4 Seasons, 3 Slides. \$13,750. 417-399-6383.

**FRENCH BULLDOG PUPPIES:** Blue/Black, Chocolate & Lilac Carriers, M/F. White/Cream Male. 6wks-8mos. Guarantee, \$1,500-\$2,500. 573-238-3873, 573-208-0485, Glenn Allen.

**JOHN DEERE 2940:** Diesel tractor, 80HP, open station. \$8,500. (573)765-4406.



## THE RIGHT EQUIPMENT FOR EVERY JOB

*Always ready when YOU need it.*

+ From general construction to manufacturing, and every project in between, Fabick Cat is ready to serve your industry. We have the equipment you need to get the job done.

+ NEW | USED | RENTAL | SERVICE  
**WE DO IT ALL**

**800.845.9188** | [www.fabickcat.com](http://www.fabickcat.com)

"TO EVER SERVE OUR CUSTOMERS BETTER"



**2010 LAYTON SKYLINE 5TH WHEEL:** 31Ft, large slide-out, excellent condition. \$12,000. 573-729-4275.

**REGISTERED BLACK ANGUS BULLS:** AI bred. \$1,250-\$2,950. Hartville, 417-259-2520.

**AUCTION REMINDER:** Online Estate Auction Ends April 30, 12:30p.m. Atterberry Auctions. Please see our Auction Directory for more information.

**1999 KODIAK 24' FLATBED GN TRAILER:** Wood floor, slide out ramps, dual jacks, tandem axle, 14,000 GVW, elec brakes, 14 Ply tires. \$3,800. Conway, 417-718-5347.

**STORAGE UNIT AUCTION:** April 27, Noon, Hwy 60 Storage, 14549 Hwy 60, Cabool (1 mile east of Truck Stop on 4-Lane), Lein sale units of K. Taylor, D. Knight and D. Henson. Sold to highest cash bid. Tenants have until 4-26-19 to redeem units. Consignment items will follow lein sale.

**AB MACHINE:** lay down on. \$35. 636-297-1747.

**BARREL RACING CLINIC:** with Amberley Snyder 5/3/2019 Call for info!! 417-241-0509, Marshfield.

**RICHLAND HIGH SCHOOL:** 1964, 1967 & 1968 yearbooks. \$12.50. 417-532-2045.

**AUCTION REMINDER:** Saturday, April 27th @ 9am. Rick Dixon Auction. Please see our Auction Directory for more information.

**TWIN BED W/FRAME:** With 4 sets of sheets, Clean. \$45. 815-904-4248.

**SILVER DOLLAR COLLECTION:** \$200. 573-764-3517, Call in P.M.

**AUCTION REMINDER:** Union School House Online Bidding Ends May 8, 12:30p.m. Atterberry Auctions. Please see our Auction Directory for more information.

**NEED SOMEONE TO MOW LAWN:** Rolla, MO, 573-201-1790.

# LINDSAY CHRYSLER/DODGE PREOWNED

## DRIVE ONE HOME TODAY



2017 Dodge Charger  
Scat Pack, RT 392; Htd/Cld  
Leather; Navigation; Sunroof;  
20's 7K miles

P-14852A2 **\$36,995**



2018 Dodge Challenger  
SXT Plus; Htd/Cld Leather;  
Sunroof; 20s; Technology  
Group; 13K miles

P-7730 **\$24,000**



2016 Chevy Impala  
LT, 39k miles

P-7714A **\$15,800**



2018 Dodge  
Charger  
SXT Plus; V6; 24K miles

P-7626 **\$20,400**



2018 Chevy Malibu  
LT, 33K miles

P-7691 **\$15,800**



2018 Chrysler 300  
Touring, Chrome App. Pkg.,  
7K miles

P-14483A **\$20,500**



2016 Chevy Malibu  
LT; 57K miles

P-14880A **\$13,700**



2018 Ford Mustang GT  
5.0 V8, 6spd., 9K miles

P-14613A **\$29,495**



2018 Chrysler 300  
Limited; V6; Htd/Cld  
Leather; Safety Tec Plus  
9K miles

P-7883 **\$22,995**



2019 Chevy Impala  
Lt, 20K miles

P-7865 **\$22,495**



2018 Chevy Cruze  
LT, 17K miles

P-7783 **\$15,500**



2018 Chevy Camaro  
LT; RS; Sunroof; 20s;  
25K miles

P-7685 **\$22,500**



2014 Ford Mustang  
V6, Auto 60K miles

P-7798A **\$13,995**



2017 Honda Accord  
Sport, 4 cyl, 37K miles

P-14853A **\$20,995**



2018 Chevy Cruze  
Hatchback; LT; 14k miles

P-7782 **\$15,500**



2016 Chevy Camaro  
LT, V6, 52K miles

P-7537A **\$18,495**



2016 Chrysler T & C  
Touring - L, Leather, DVD,  
Navigation, 37K miles

T-14920A **\$23,495**



2017 Dodge Grand  
Caravan  
SXT, 50K miles

T-7746 **\$15,800**



2018 Chrysler Pacifica  
Touring-L, Leather,  
22K miles

T-7750 **\$26,800**



2016 Chrysler Town  
& Country  
Touring; Leather; DVD; 72K miles

T-14856A1 **\$14,700**



2018 Chrysler  
Pacifica  
Touring -L Plus, Leather, Navigation,  
UConnect Theater, 34K miles

T-7762 **\$28,995**



2018 Jeep Grand  
Cherokee  
Limited, 4x4, Htd Leather,  
Navigation, 19K miles

T-7812 **\$32,995**



2018 Jeep Grand  
Cherokee  
Limited, 4x4, Htd/Cld Leather, Dual  
Sunroof, Navigation, 23K miles

T-7838 **\$33,995**



2018 Jeep Compass  
Limited, 4x4, Leather,  
Navigation, Safety &  
Security Group, 17K miles

T-7840 **\$23,495**



2018 Jeep Renegade  
Lat; 4X4; 20K miles

T-7656 **\$17,800**



2018 Hyundai  
Santa Fe  
Sport; AWD; 28K miles

T-7661 **\$17,700**



2018 Dodge  
Durango  
GT, AWD, Leather, 32K miles

T-7770 **\$31,495**



2012 Jeep Grand  
Cherokee  
Laredo; 4X4, 98K miles

T-14580A **\$15,995**



2019 Jeep Cherokee  
Overland; 4X4; 2.0 Turbo; Htd/  
Cld Lthr; Tech. Grp; 22K miles

T-7711 **\$27,700**



2018 Jeep Compass  
Latitude, 4x4, Pop, Equip Group,  
Safety & Sec. Grp, 22K miles

T-7843 **\$19,995**

Not all actual photo's shown

# LINDSAY CHRYSLER/DODGE PRE-OWNED

# 573-336-2698

809 MISSOURI AVE., ST. ROBERT, MO • OPEN 8 A.M. - 6:30 P.M. MON.-FRI. & SAT. - 9 A.M. - 5 P.M.

## LINDSAY CHRYSLER/DODGE PRE-OWNED IN ST. ROBERT

# Over 400 Vehicles Online or on the lot - We've got what you Want!

**WWW.LINDSAYCHRYSLERDODGE.COM**



**2019 Subaru Ascent**  
Limited; AWD; Htd Leather;  
Navigation; Sunroof;  
Tech Grp; 2k miles  
T-7876A **\$38,495**



**2014 Jeep Grand Cherokee**  
Limited, 4x4, Htd/Cld  
Leather, Dual Sunroof,  
Navigation, 20's 63K miles  
T-14807A **\$23,500**



**2018 Jeep Grand Cherokee**  
Limited, 4x4, Htd/Cld  
Leather, Dual Sunroof,  
Navigation, 24K miles  
T-7848 **\$33,495**



**2019 Jeep Cherokee**  
Lat. Plus; 4X4; 4 Cyl;  
20K miles  
T-7752 **\$22,495**



**2018 Jeep Grand Cherokee**  
Overland, 4x4, Htd/Cld Leather,  
Dual Sunroof, Navigation,  
Trailer Tow Grp IV, 22K miles  
T-7849 **\$37,495**



**2018 Jeep Wrangler Unlimited**  
Sahara, 4x4, Auto,  
Hard Top, 31K miles  
T-7842 **\$30,995**



**2018 Jeep Grand Cherokee**  
Summit, 4x4, V6, HD/CD  
Leather, Navigation, Dual  
Sunroof, Loaded, 22K miles  
T-7847 **\$39,495**



**2018 Dodge Journey**  
GT; V6; Leather;  
14K miles  
T-7688 **\$18,800**



**2018 Dodge Journey**  
SE, 4cyl, Blacktop Pkg,  
Only 2500 miles  
T-7659 **\$18,200**



**2013 Dodge Durango SXT**  
AWD, V6, Nav., 3rd Row  
Seat, 89K miles  
T-14817A **\$15,500**



**2014 Ram 1500**  
Quad, 4x2, Express, Hemi,  
20s, 42K miles  
T-14667A **\$18,900**



**2018 Chevy 1500**  
Dbl. Cab; 4X4; LT; V8;  
28K miles  
T-7774 **\$29,495**



**2018 Chevy Colorado**  
Crew, 4x4, LT, Nav,  
23K miles  
T-7758 **\$28,995**



**2019 Ram 1500**  
Classic, Crew, 4x4 SLT,  
Hemi, 20K miles  
T-7829 **\$31,495**



**2018 Ram 2500**  
Crew, 4x4, SLT, Diesel,  
Auto, 35K miles  
T-7854 **\$41,995**



**2018 Ram 1500**  
Quad, 4x4, SLT, V6,  
22K miles  
T-7806 **\$26,495**



**2018 Ram 1500**  
Quad; 4x4; SLT; V6;  
15K miles  
T-7794 **\$26,995**



**2016 Chevy 2500**  
Crew; LT; 4X4; 6.0;  
42K miles  
T-14820A1 **\$34,995**



**2018 Ram 1500**  
Quad, 4x2; SLT; V6;  
26K miles  
T-7793 **\$23,495**



**2001 Chevy 1500**  
Ext Cab; 4x4; Z71; Leather;  
147K miles  
T-14649D1 **\$7,495**



**2004 Dodge Ram 1500**  
Quad; 4X4; Sport; Hemi;  
T-14757A **\$8,495**



**2013 Chevy Malibu**  
Eco; 24; 135K miles  
P-14820A2 **\$8,495**



**2013 Dodge Dart**  
SXT; Auto; 104 K miles  
P-7880A **\$8,495**



**2011 VW GTI**  
6 Speed, Heated Cloth,  
107K miles  
P-7809B **\$9,495**



**2014 Nissan Versa**  
S, 105K miles  
P-7786 **\$8,995**



**2009 Dodge Journey**  
SXT; V6; 3rd Row Seat;  
T-14800A **\$6,995**



**2009 Jeep Grand Cherokee**  
Laredo; 4X4; 122K miles  
T-7796A **\$9,495**



**2012 Chevy Captiva**  
FWD, LS, 127K miles  
T-7791 **\$7,700**



**2006 Chevy HHR**  
LT, Leather, Sunroof,  
124K miles  
T-7771 **\$5,995**



**2011 Harley Davidson**  
Fat Bob; 96 c.i.; Aftermarket  
Pipes & Acc. 9K miles  
T-7789 **\$7,500**

**573-336-2698**

Not all actual photo's shown

**809 MISSOURI AVE., ST. ROBERT, MO • OPEN 8 A.M. - 6:30 P.M. MON.-FRI. & SAT. - 9 A.M. - 5 P.M.  
LINDSAY CHRYSLER/DODGE PRE-OWNED IN ST. ROBERT**

# WEEKLY TRADER MAGAZINE

*by mail!*



## Delivery Deals Week To Week

Simply return this completed Subscription Form with check or money order  
to: **Weekly Trader, P.O. Box 192, Lebanon, MO 65536**

WEEKLY  
**TRADER**  
MAGAZINE  
*by mail!*

_____ 4 weeks .....	\$8.00
_____ 12 weeks .....	\$24.00
_____ 24 weeks .....	\$48.00
_____ 52 weeks .....	\$104.00

Name: \_\_\_\_\_

Address: \_\_\_\_\_

City, State, Zip: \_\_\_\_\_

Phone: \_\_\_\_\_

You may also call our office 417-532-2800  
to subscribe with credit or debit card.

# WEEKLY TRADER MAGAZINE



# AUCTION DIRECTORY

### Friday, April 26

10:00 AM Nance Auction Service.....34

### Saturday, April 27

9:00 AM Allen Auction & Real Estate.....27  
 9:00 AM Rick Dixon Auction Service .....30  
 9:00 AM Nance Auction Service.....35  
 9:30 AM Warden Auction Service.....37  
 10:00 AM Ozarks Realty & Auction Group .....24  
 10:00 AM Freeman Auction & Appraisals .....26  
 10:00 AM Larinda's Auction Service .....39  
 10:00 AM Bruce Scheets Auctions .....41  
 10:00 AM Lorts Auction Service .....48  
 10:00 AM Maron Restaurant Equipment.....50  
 12:00 PM Buffalo Livestock Market LLC .....47  
 12:00 PM Rolla Horse Auction .....49  
 6:00 PM Wheeler Livestock Auction Inc .....42

### Sunday, April 28

9:00 AM Allen Auction & Real Estate.....27  
 9:30 AM Helling's Farm Auction .....36  
 2:00 PM Bob Kollmeier Auctions / Real Estate .....47

### Monday, April 29

12:00 PM Salem Livestock Auction.....52

### Tuesday, April 30

10:00 AM Bob Kollmeier Auctions / Real Estate .....47  
 12:00 PM Rick Dixon Auction Service .....31  
 Online Atterberry Auction & Realty Co LLC.....45  
 Online Atterberry Auction & Realty Co LLC.....51

### Wednesday, May 1

10:30 AM Farmington Livestock.....49  
 6:00 PM Roberts Bros. Livestock.....50

### Thursday, May 2

11:00 AM Mid Missouri Stockyards .....49  
 6:00 PM Callaway Livestock Center Inc.....52

### Friday, May 3

10:00 AM Danahy Auction.....46

### Saturday, May 4

9:00 AM M.R. Clark Auction & Appraisal .....25  
 9:00 AM Richard Moffat Auction Service.....50  
 9:30 AM Crawford Auction Service.....28  
 10:00 AM Easterly Auction Co.....40  
 5:00 PM Bob Kollmeier Auctions / Real Estate .....48

### Tuesday, May 7

12:00 PM Bryant Auction.....44

### Wednesday, May 8

9:30 AM Crawford Auction Service.....29  
 Online Atterberry Auction & Realty Co LLC.....51

### Thursday, May 9

Online Schneider Auctioneers LLC .....43

### Friday, May 10

3:00 PM Prairie Grove Mennonite School .....38

### Saturday, May 11

9:00 AM Prairie Grove Mennonite School .....38  
 10:30 AM Brown-Swiss Enterprises Inc .....49

### Wednesday, May 15

Online Atterberry Auction & Realty Co LLC.....51

### Friday, May 17

10:00 AM Southwest Auction Service .....49

Call 1-800-665-8875 to get your auction listed in the Weekly Trader.

**AUCTIONEERS** Did you know the WEEKLY TRADER covers more counties in rural Missouri than any other publication?

Firm deadline is 12:00 PM Friday, prior to next week's Thursday publication date.

# Public Auction

## 52 ac. of Real Estate 1 mile from City Limits

### April 27th, 10:00 A. M.

**Direction:** From Downtown Houston (63 & 17 jct.), North on 63 2.1 miles to Oak Hill Road, West (left, across from Napa Auto parts) on Oak Hill Road 0.2 miles to Fisher Drive, North (rt.) on Fisher Drive to end of road approximately 1 mile to Sale. Watch for Auction Signs!

4 Bedroom, 2 Bath **Log Home** On **52 AC.** M/L at the edge of Houston, Mo. Guest Lodge that has 3 private bedrooms, 3 1/2 Baths, Commercial Kitchen and Laundry. Call any number below to set up your private showing.



This property has it all! The 4 BR, 2 BA log home sits on 52 acres and was built in 1982. The log home has beautiful beamed ceilings, pine floors, covered porch and country kitchen with windows all around. It has a gorgeous backyard view and much more! The Bed and Breakfast was established in 2007, is 20x80 and features 3 Bedroom, 3.5 Bath, motel style lodge with laundry area, commercial kitchen, large open setting room for guests to visit and a 10x80 covered porch. 40x68 shop, 38x80 barn with concrete floor, 4 horse stalls, feed room, 8 door dog kennel and 2 ponds. Beautiful raised garden, flowerbeds and fruit trees. Chicken house with a fenced run. 2 car detached garage with nice shop area. Rotational pasture set up and ready to go! Great spot for horseback riding/hiking. Whether you like to hunt, fish, garden, hike, farm, entertain guests, ride horses, or just simply love to be outdoors and enjoy the beautiful scenery...this place is it! Short drive to Montauk State Park, Current River, and Piney River.



[Go to WWW.OzarksLandAndHome.Com](http://WWW.OzarksLandAndHome.Com) listing number 24032-18451 for video, map and more info.

**Terms:** No reasonable offer will be refused, 10% down the day of sale with funds approved prior to sale day, to be placed in escrow within 5 days, balance due in full at closing and upon delivery of marketable title within 30 days. Title insurance and closing cost to be split 50/50 buyer/ seller. Taxes to be prorated to day of closing. Have all due diligence and financing arrangements done prior to sale day. Any announcements made the day of auction supersede all advertising. Property is being sold "as is, where is" with no contingencies. All information has been taken from sources believed reliable, however no guarantee is being made by the auction company or the seller.

All announcements day of sale supersede any and all advertising

## Ozarks Realty & Auction Group

Licking - Mountain View - Mountain Grove - Mansfield

  <b>Ozarks Land and Home Realty and Auction</b>  Licking, Mo.	Ozarks Land and Home Realty & Auction (573) 674-1424	Will Jett Broker Assoc./Auctioneer (417) 293-3120	Ridgeway Real Estate (417) 924-3208	  <b>HUNTING PROPERTIES</b>
	Riverways Realty (417) 934-2427	Johnny Mote Realtor/Auctioneer (417) 204-2416	Mark Jett Realtor (417) 257-4695	



# ARNOLD & MAE VIEHLAND ESTATE AUCTION

## SATURDAY, MAY 4<sup>TH</sup>, 2019 • 9 AM

### 2502 SILVER LAKE ESTATES DRIVE, PACIFIC, MO 63069

**Directions:** From West Osage St. (Old 66) in Pacific and Lamar Parkway. This is at the east bound I-44 on ramp & East bound (exit 256) off ramps for Pacific, MO. Drive Lamar Parkway to a Right on Old Gray Summit Road. Drive to a Left on Silver Lake Estates Place to the auction on the Left. Please be mindful of other residents driveways and mailboxes. Overflow parking can be directed to the Pacific Baptist Church parking lot. **Watch for auction signs.** Auction route will be well marked on sale day. If parking in the subdivision PLEASE be mindful of the driveways and mailboxes

**Real Estate:** (SELLS AT 12:00 PM) **Fantastic 3 bedroom, 2 bath home in a very desirable neighborhood on a large corner lot is waiting for you! This would make an ideal investment property and family home. This is a smoke free and pet free home and is immaculate. Give us a call at 314-650-7317 to schedule your private viewing. Home sells with the minimum opening bid of \$210,000.00 Note: Estate will give buyers a check for remodeling allowance of \$1,000.00 at closing.**

Terms and Conditions: Property will sell "As Is, Where Is." The successful high bidder on the home will be required to deposit 10% down on sale day in non-refundable funds, with the balance due upon closing within 35 days and sign the basic legal binding contract on day of sale. The seller will provide a clear insurable title at the time of closing. All property dimensions are only approximations. Buyers shall rely entirely on their own information, judgment, and inspection of property and records. Closing will be at Hansen Franklin County Title Co. Announcements made day of auction supersede printed material.

**REAL ESTATE PAYMENT TERMS:** PERSONAL, BUSINESS OR BANK CHECK FORMS OF PAYMENT ACCEPTED FOR DOWN PAYMENT OF REAL ESTATE. NO BANK LETTER REQUIRED FOR REAL ESTATE PAYMENT.

**Home Description:**

3 Bedroom, 2 Bath home,  
Brick and vinyl siding 1809 sq. ft. ranch home  
Kitchen/Dining Room-Vinyl floors, natural oak cabinets, GE  
Smooth top stainless steel stove, GE built-in microwave,  
stainless steel dishwasher, island, formal countertops,  
vaulted ceiling. Main floor laundry with pantry off of kitchen  
Dining Room-bay walkout to patio, open oak staircase to  
lower level  
Living Room-oak flooring, vaulted ceiling, with ceiling fan,  
gas fireplace  
Foyer-oak flooring with double closet  
Master suite- 16' x 17', carpet, vaulted ceiling, double closet and walk in closet  
Master bath- 11' x 13', double sink vanity, vinyl floors, Jacuzzi tub, walk in shower  
BR2-11'6" x 12'- carpet, double closet - BR3- 15' x 13, carpet, double closet  
Main Bath- 5' x 7', tub, shower, vinyl floor - Linen closet off carpeted hallway  
Full, unfinished basement  
Spacious back yard backs up to county road with natural buffer. Subdivision Association.  
Real Estate Taxes- \$2,589.91 • Lot: 93 Silver Lake Estates • HOA fee \$475. per year  
Sec 15-Twn 43-Range 2E-Parcel ID# 19-5-15.0-0-007-021.830



**Vehicle: (Sells at Noon):** 1997 Buick LeSabre Ltd., 4 door, 95,239 miles (at time of listing), Vin# 1G4HR52KXVH511689

**Antiques, Collectibles, Stoneware:** Brown glazed 5 gal crock jug, Western applied top 1 gal crock jug, White Hall applied top 1 gal jug, (2) one gallon crock unmarked, (2) 2 gal crocks unmarked, 10gal crown crock, crock bowls, crock chicken waterer, Dazey butter churn #40 w/screen, Electric butter churn, Firing Modern Tulip, Firing Jadeite including 5 chili bowls, Philbe refrigerator container 5 1/8 x 9 1/2, flower vase, 9/5/8 three compartment/divided restaurant plates, Pyrex bowl 4pc nesting set, Griswold Dutch oven, Wagner 0 Dutch oven, Griswold #7 skillet, Lodge cast iron skillet, diamond edge meat grinder, Guardian service pre WWII tri pans, Guardian service post WWII: roaster w/tray/lid, skillet, other pans without lids, marble rolling pin, Rogers flatware, graniteware Jello mold, Goodell apple peeler, brass blow torch converted to lamp, cartoon jelly glasses, mid century chrome canister set, LP albums, flat irons, Oklahoma split oak basket, Camel motif iron shelf brackets, coca Cola tray, art deco Niemen Marcus hand mirror, 1lb rectangle butter mold, goofy telephone, A&W root beer mugs, milk bottles, oil lamp, Telstar 7 x 35 binoculars, canon AE 1 camera, Case scissors, US Arms medical department jar, Hanson's cotton scale Model 8916, food mills, 1970's hammered aluminum kitchen ware, older men's ties,



**Fruit Jars:** Foster, Lightning (light blue), Kinsellar 1874, Michigan (light blue), Root 1/2 gal. glue, Crystal w/original glass lid, unmarked wax sealer w/lid, Root Mason Pat 1858, quart Globe Amber & Blue, Masons Pat Nov. 30th 1858 1/2 gal, Crown pint and quart, Swazzees, Old Judge gallon w/ lid and label, Old Judge quarts, assorted blue fruit jars, lot other canning jars,

**Jewel Tea Autumn Leaf Collection/Items:** 8-Dinner plates 10", 8-9" plates, 8-8" plates, 7-7 1/4" plates, 1-13 1/2" oval platter, 2-gravy w/under plates, 8-8 1/2" soup bowls, 10-custards, 8- 51/2" fruit bowls, 4-cereal bowls, 1-irish mug, 1-oval divided bowl, 1-oval bowl, 1-1/21b butter bottom (no top), 19 cups St. Denis, 10-saucers, 1-2qt round covered casserole, 1-3pt French baker, 1 each-9", 7 1/2", 6" Radiance nesting bowls, Stack set- no lid, 3 tier tidbit, 2-ball jug pitchers, Zeisel cookie jar, Rayed cookie jar,

Aladdin tea pot w/infuser, 1 pr. Range shakers, 1 drip jar, Ruffled Sugar & Creamer, 5- 5 1/2 frosted tumblers, 1-Mary Dunbar Jewel Tea Recipe book, 1-9" Radiance bowl, 1- 2 1/2 pint rayed pitcher, 1-8 cup rayed coffee pot,

**Furniture, Appliances:** maple pedestal table & four chairs, lawyers book case, bakers rack, Rainbow vacuum cleaner, Gary Lucy "Fawn print", Amana top freezer refrigerator, tiered flower stand, brown small bedside table, oak glider rocker, blue upholstered arm chair, upholstered wing back chair, two end tables, coffee table, storage ottoman, oak entertainment center, pr blue leather wing back chairs, mid century Pecan wood china cabinet and drop leaf table & chairs, entry way half table, sleigh grandfathers clock, upholstered plush beige sofa, misc. décor pictures, fern stand, oak rolled top desk, oak desk chair, pr pine rocking chairs, beveled wall mirror, oak full bedroom group including headboard, dresser, tri-mirror, night stand and armoire, misc assorted plant stands, gone wit the wind style lamp, mid century full bedroom set including head/foot board, night stands, dresser/ mirror, Amana deep freezer 7.0 cu. ft. 31 1/2 x 24, Kenmore deep freezer, expanded metal patio set w/ cushions/umbrella, park bench, shelving plastic, 40" Frigidaire double oven range self cleaning (only used 1 year), whirlpool top load washer, Kenmore electric dryer, half wooden table, pr blue leather wing back chairs, wooden laundry table, Kenmore 70 pint dehumidifier, brass floor lamp, folding tables, microwave cart, Elliptigo bike, flat screen TV, Emerson DVD/VHS, kitchen table & 4 chairs, homemade cedar chest,

**15+ Quilt Collection:** Patch, tie, feed sack, crib, crazy & embroidered, sewing books, Misc. buttons and sewing items, sewing machine Nelco Ultra portable, Honeymoon treadle base sewing machine, sewing kit, see pics on website.

**Jewelry & Coins:** bolos, cuff links, pocket knives, costume jewelry, Lucky Joe band and misc. scrap jewelry, wrist watches, Coins: Barber-1892 & 1902, 1941 D steel cent, 1941 D nickel, Indian cent: 1865, 1890, 1905, 1908, 1907, 1893, Barber dime: 1903, 1851 half dime w/hole punched in it, V Nickel-1904, 1976 Jefferson two dollar bills, 1928 Jefferson tow dollar bill-red seal, Kennedy Half-1964, Morgan: 1921, 1923, Liberty dime: 1945, Jefferson Nickel: 1935, Barber nickel, Foreign paper & coin money, US Olympic coins, Franklin half

**Shawnee, Fenton, Other Collectible Glassware:** Shawnee love birds flower planer, Shawnee USA swan, Shawnee Pig S&P, Fenton glass hat-pink pearl, Fenton cat paperweight, Fenton green bell, Green depression mini glass creamer, assorted green depression glassware, Belleeek sugar/creamer set, Belleeek swan, Paperweight glass cat, Occupied Japan figurines, Germany celery bowl, Edel Smith pink depression glass stem candy dish, Lladro girl with pig, Lladro girl with flowers, Shirley temple pitcher, Frankoma pottery, pressed glass mini pitcher, small glass creamers, carnival glass pieces, hand painted glass pitcher & 4, Belek Georgian shell 8" vase, Pfaltzgraph dinner set, depression green pitcher, countryside dinner ware, emerald depression berry set, cornflower coming ware, Popy Trail by Metox Rooster dishes, ruby red pitcher & 6 glasses, Noritake, Lenox & Sadler tea pots, (2) Giuseppe Armani reproduction of original sculpture,

**Tools, Outdoor Related:** 8pt white tail mount, horse drawn plow, Earthway garden seeder, several shepherds hooks, Dewalt reciprocating saw, Dewalt compound miter saw, plant holders, Craftsman belt disc sander, Craftsman 16gal shop vac, small amount of hand tools, long handle tools, Easy Go multipurpose garden cart, 6ft. Werner fiberglass ladder, Scotts spreader, reel mower, assorted bird houses, fence stretcher, come along, Hanson scale, O' Cedar mop bucket, Craftsman router, Craftsman wood chisels, 3ft step ladder, garage and yard chemicals, fish scale, Stanley thermos,

**Household Too Good Not to Mention:** Oster toaster oven, bakeware kitchen utensils, kitchen electrics, lots of recipe books, Big lot of Tupperware, toastmaster bread maker, granite roasters, Sunbeam electric skillet, Mirro pressure canner, bed linens & towels, kitchen & bath chemicals, assorted holiday items,

**Payment Terms:** CASH, CHECKS WITH PROPER ID UP TO \$2,000.00. NO OUT OF STATE CHECKS, NO CREDIT CARD CHECKS, NO MONEY ORDERS AND NO TRAVELERS CHECKS. WE ALSO ACCEPT MASTER CARD, VISA, DISCOVER CARD, AMERICAN EXPRESS AND DEBIT CARDS ACCEPTED. ALL CARD PAYMENTS WILL REQUIRE A 4% PROCESSING FEE. NOTE: M R CLARK AUCTION AND STAFF, WILL NOT BE HELD LIABLE IF THE ELECTRONIC CARD READING SYSTEM IS UNABLE TO READ OR PROCESS YOUR CARD FOR ANY REASON. YOU WILL NEED TO PRESENT CASH.

**BANK LETTER** OF CREDIT REQUIRED FOR ALL CHECKS OVER \$2,000.00. ON **ORIGINAL BANK LETTERHEAD-NO COPIES.**

**TERMS:** Photo registration. Nothing to be removed until settled for. Everything sells "As Is, Where Is, Without Warranty." Not Responsible for accidents. Announcements made day of auction supersede printed material.

Lunch will be available.

See this auction listing on our website: [www.mrclarkauction.com](http://www.mrclarkauction.com) See many photos of what we are selling on Auctionzip.com Our auctionzip ID# 3218

**Auctioneer's note:** As always, we appreciate your attendance! *Mike, Julie and the Whole Auction Team.*

## M.R. CLARK AUCTION & APPRAISAL LTD

WASHINGTON, MO 63090

636-390-2220 • 314-650-7317

E MAIL: [fasttalk@mrclarkauction.com](mailto:fasttalk@mrclarkauction.com) • [www.mrclarkauction.com](http://www.mrclarkauction.com)

**CAGA**  
Certified  
Appraiser

Lunch will be available.  
See this auction listing on our website:  
[www.mrclarkauction.com](http://www.mrclarkauction.com)

Lunch will be available.



# AUCTION TIME!

By order of the United States Bankruptcy Court, Western District, Southern Division of Missouri  
*Re: Joseph Victor Ross & Ashley Nichole Dillard*

## *fdba* ROUGH COUNTRY RUSTIC FURNITURE

4533 State Highway J • Marshfield, Missouri

### SATURDAY, APRIL 27<sup>TH</sup> AT 10 AM



**TOOLING:** Five Grizzly & Shop Fox dust collection systems, Grizzly GO631 79" x 28" downdraft table, Kreg DK1100FP pneumatic, single spindle pocket hole boring machine, Shop Fox W1824 table saw, Wagner paint sprayer, two Puma 5hp vertical air compressors, portable air compressor, three Bosch CM10GD miter saws. Plus! Floor dollies, pallet jacks, shop lights, roller toolboxes, several palm sanders, air hoses, Halide lamps, MaxAir industrial fan, Haier fridge, Whynter fridge, Avalon water cooler.

### 250 – 300 HAND-CRAFTED GUN CONCEALMENT WALL ART UNITS

**HAND CRAFTED FURNITURE (Much of which is gun concealment):** Night stands, side table, occasional tables, coffee tables, bookshelves, big rustic dining tables with benches, stools, rocking chairs, dressers, sideboards, mirrors.

**ALSO: FOUR GLASS DISPLAY CASES,** wood display units, metal 2-glass door cabinet, clay pigeon thrower.

**TACTICAL GEAR:** Knives, watches, gloves, flashlights, AR rifle barrels, Red Dot scopes, MagPul accessories & various magazines, holsters, muzzle breaks, assorted Glock clips, Cobra hand extension, vests, plated vests, backpacks, water hydration, belts, sniper bags, gun cases, shooter mats, mag holders, handcuff holders, helmets, elbow & knee pads, metal & paper targets, pants & shirts, boots, ammo including 22, 12 ga slug, 223/5.56, 300 black out, ammo boxes.

*Re: Jamie L. Flint & Kimberly Dawn Flint Note:* At the conclusion of the Rough Country Rustic Furniture auction, bankruptcy trustee Fred C. Moon will offer the following.....**PISTOLS** Ruger MK3 Hunter .22lr with 2 mags, North American Arms .22 mag stainless revolver, Walther P22 .22 pistol with 2 mags, laserdot & case. Glock 26 9 mm pistol with Glaco ankle holster, Ruger Single 6 Hunter revolver .22 mag. **Note: These pistols are subject to BATF guidelines and fees will apply.** Also...Remington 870 Tactical pump 12 ga., Rossi matched pair 20 ga./22lr, several holsters and a Century 8 gun safe.



## Freeman Auction & Appraisals, LLC

Auctioneers: Steve Freeman & Jon Joyce  
 (417)343-1891 [sfauctionetime.com](http://sfauctionetime.com)



# Allen Auction & REAL ESTATE SERVICE LLC

## Paul & Carolyn White (Lifetime Collection)

**White Farm 295 White Road, Hawk Point, MO 63349**

**Saturday, April 27 & Sunday, April 28 @ 9:00 am • Preview Friday, April 26 @ 1pm-5pm**

**Directions:** Take Hwy A west from Hawk Point 4 way stop approx. 2 miles to left on White Road (watch for large sign – Farmall Commons). Sale on the right approx. 1 mile. Watch for signs day of auction

### **DAY 1 - APRIL 27, 2019 • 9:00 AM TOYS & MEMORIBILIA**

#### **Pedal Tractors & Radio Flyer Wagons**

• 24 Pedal Tractors (International, Case, Ford, JD, Farmall, Oliver, Cub Cadet, AC) • Pedal Cars • Lot of Radio Flyer Wagons

#### **Approximately 2000 Toys**

- Precision Combines & Tractors • Combines & Tractors • Construction Equipment • Trucks & Cars • Banks • Battery Operated
- Erector Sets (1930's, 1940's, 1950's)
- Antique Lionel Train Sets (Rare Engines!) • Hand Crafted Wooden Replicas

### **DAY 2 – APRIL 28, 2019 • 9:00 AM**

#### **Tractors**

- Farmall 560D, 52394SY-C-C, 1962 • Farmall 460, 11607SY, 1959
- Farmall 460, no serial #, 1959 • Farmall 400 – LP, 127885, 1954
- Farmall 660D, 6892SYCC • Farmall 1256D, 8084 – SY, 1968
- Farmall 1020, HC – 153595 • Farmall – B 84001, 1940
- Farmall H – FBH3,479,926, 1953 • Farmall F – 20, FA - 117835, 1938
- McCormick W – 4, WDH21012WI, 1948
- McCormick W – 6, WDK17089WI, 1946 • McCormick W – 9, WD324, 1945
- Super C 190400J, 1954 • Super C 102059, 1951 • Farmall cub – no serial #
- Jubilee – Ford • Long R – 9500 • LA – Case, 5225696 – LA • 382 Cub
- 682 Cub • 30211 – Cub, 1947 • 111505 – Cub, 1950 • Homey B
- Cub Lo Boy 185 • Cub Lo Boy 11118 – J, 1958 • Cub – 131010, 1951
- T – O, 30 Ferguson, Z129370642

#### **Nationally Known "Thriller" Pulling Truck**

1970 GMC Pulling Truck, 484 Motor, Original 4 Spd. Trans, Engine Built by Joe Creason of Troy, MO, Points Champion 10x, Pulled w/ Outlaw, Show – Me – State, Member of Tri – State

#### **Trucks & Vehicles • Equipment • Misc. Collectibles**

**International Harvester Memorabilia (Signs, Parts, Wrenches, etc.)**

**Collections of Racing Memorabilia**

#### **“CHECK OUR WEBSITE FOR PHOTOS AND COMPLETE LIST”**

**Auctioneer's Note:** Paul and Carolyn have one of the largest collections to be sold in the Midwest. It is our great pleasure to have the opportunity to sell for the White family at a public auction on the White Farm. The White Family is a large part of our community in Hawk Point and Lincoln County and well recognized from their farming and truck pulling days. Please note the early start time. Come out and enjoy 2 days of live auction Saturday, April 27 and Sunday, April 28. Thanks! Nick & Kyle

## **ALLEN AUCTION & REAL ESTATE SERVICE LLC**

**(636) 338-4805 • Hawk Point, MO • www.allenauction.net**

The Auctioneers • Nick Allen (636) 358-2900 • Kyle Allen (636) 236-2344 • Elden Foster (573) 239-6745 • Tec Parr (636) 661-5775





Will sell the following located 5 miles North of Cross Timbers, Mo. on Hwy. 65  
Watch for Crawford Auction Service signs.

**SATURDAY, MAY 4, 2019 – 9:30 A.M.**

★ TRAILERS ★ GUNS ★ TRACTORS ★ TRUCKS ★ MACHINERY ★ TOOLS ★ MISC.

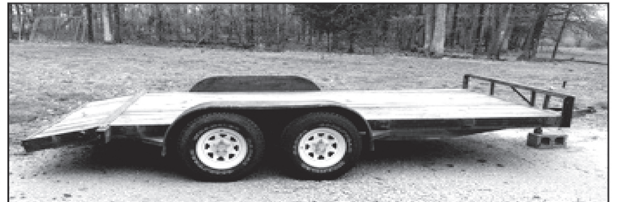
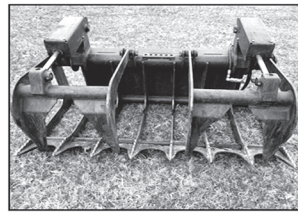
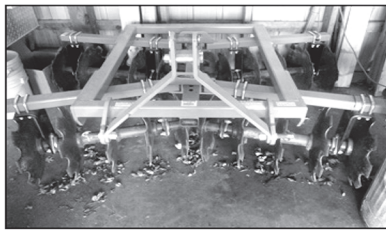

**TRACTORS**  
Sells Near 12:30

Ford 3600, gas, 8 spd, p/s, Ex. Nice;  
Ford Jubilee;  
Allis Chalmers 6080 cab, 84 pto hp,  
Newer A/C;  
Allis Chalmers 180 Diesel;  
John Deere 2020 Gas;

**ATV**

'13 Polaris 4x4 550 4 - wheeler, power steering needs some work;  
'99 Yamaha Bear Tracker 250 4 - Wheeler;  
Honda 250 4 - wheeler  
John Deere Gator 620 i limited, gas, 4x4, camo, low hours, runs good;  
Club Car golf cart w/ lift kit;  
Polaris 330 4-wheeler, ex. good;  
Bush Hog 2TR HDE 2361 mower, less than 20 hrs;  
2012 Polaris Ranger 4x4, full cab, camo, ex. good

**BOATS**

'92 Bass Master 16' boat & trailer, 48hp, Johnson motor, Live Well canopy;  
Bass Master Bantam ( 2 man boat)  
Minn Kota 32 LB, Trolling motor;  
'79 Stryker F/G bass boat and trailer, 65 hp, Johnson motor;

**MACHINERY**

Land Pride 3 pt. 6' disk, like new;  
Land Pride 3 pt. 6' brush cutter;  
Land Pride 3 pt. 6' finish mower;  
Keen Kutter 3 pt. 6' box blade;  
3 pt. Carryall;  
3 pt. Land Pride PTO spreader seeder;  
3 pt. Ford 2 bottom plow;

**All these pieces from one owner - used little**

John Deere Hx15 15' folding brush cutter 540 PTO - chains, ex. nice;  
Kuhn 8 wheel rake, used on less than 50 acres - Like new;  
Vermeer 605 H big baler, works good;  
Vermeer 1022 10 wheel rake, ex. good;  
Krone 3 pt. E Z cut 280 disc mower 8';  
John Deere 15 hole grain drill;  
N.H. 3 pt. 451 mower 7';  
3 pt. 5' Brush cutter;  
4 Wheel wagon w/ grain sides;  
John Deere 24T sq. baler, works good;  
3 pt. I Bottom plow;  
2 Loader spikes;  
3 pt. 5' Brush cutter;  
Brush hog 3 pt. 5' brush cutter;  
Skid steer grapple bucket - ex. good;  
Skid steer Q.T. forks;

**MISC.**

Assorted power hand tools;  
Sev. log chains; Boomers; Ratchet straps;  
30-40 12' Cattle Panels, New;  
Elec. cement mixer;  
150 & 250 gal. QLF tanks on skids;  
Double - deer tree stand;  
Lot assort. power hand tools;  
22 Ton wood splitter, ex. good;  
Husqvarna 42" riding mower, clean & good;  
McCormick horse drawn mower - complete;  
Lot other assort. tools;

See website for more photos!

**GUNS**  
Sell @ 9:30

Smith & Wesson Bodyguard 38 special;  
Hi Point, 40 Cal. pistol;  
Remington 770, 30-06 w/ scope;  
Hartford 12 GA. single shot;  
CVA Optima, 50 Cal. B/P;  
Kelter 2000, 40 Cal.;  
Glock 22, 40 Cal. pistol;  
Lot assort. Ammo;  
Barnett Crossbow;

**TRUCKS-TRAILERS**

'97 Chev. 1/2 ton, stepside, V8, Auto, 4x4, rebuilt transmission;  
'72 Chev. 2 ton, 13' grain bed & hoist, V8, 4-2 spd., runs good;  
B/H 16' Utility flatbed dovetail, Ex. good;  
Haulmark 5x8 enclosed work trailer, new tires, ladder rack;  
'86 Dodge 1 ton Flat bed;

**More items by sale day!**  
**Tractor available—Loader on-site**

**SAM CRAWFORD AUCTION SERVICE LLC**



Cross Timbers, Mo.  
CrawfordAuctionService.com

417 998-6629



Sam  
417-328-9137

Chase  
417-399-1904

Chance, CAI  
417-298-1751



Tom Poynter  
Jack Lancaster

TERMS: Cash or good check. Nothing removed until settled for. Not responsible for accidents. Lunch available. Statements made day of sale take precedence over printed matter. All items sell as is. No warranties given or implied.



# Sam CRAWFORD AUCTION SERVICE LLC

As I'm downsizing, will sell the following located from Osceola, Mo., 4 miles North or 2 miles South of Lowry City, Mo. on Hwy. 13 to Hwy. CC, then East 1-1/2 miles. Watch for Crawford Auction Service signs.

## Wednesday, May 8, 2019 – 9:30 a.m.

### 80 ACRES FARM & HOME – TRACTOR & EQUIPMENT – HOUSEHOLD – TOOLS – MISC



See website for more pictures!

### Real Estate

**Sells @ 12 Noon**

80 Acre farm, 7 acre stocked lake and smaller pond. Approx. 25 acres open hay/pasture land, balance cedar and mixed timber. Lots of deer and turkey. Perimeter fenced. 4 Bedroom, 3 bath home, 4,000+ sq. ft. with partial basement, large attached 2 car garage, large CCA deck on front and back. Above ground pool. Well and septic, central heat and air. 30x70 open front machine shed. 2018 County taxes are \$1,163.09. Osceola school. Short distance to Truman Lake. Great location, very serious seller.



### Guns

**Sells @ 9:30 a.m.**

Remington 552 speedmaster 22 w/ scope, ex nice  
Remington 11-87 12 ga. semi auto, ex nice

### Tractor & Equipment

**Sells near 12:15 p.m.**

Ford 1210 dsl 4x4 turf tires, ROPS, 910 hrs, shedded & nice  
Ford 5' 3pt brush cutter  
Ford 5' 3pt quick hitch, new  
Ford 5' 3pt finish mower  
3pt 5' blade; 3pt 5' disk

### Tools-Misc.

Craftsman 6.5hp 60 gal upright air compressor, air hose & reel  
Craftsman upright drill press  
Parts washer  
Craftsman 7hp power washer  
Older Honda Four Trax 4-wheeler 250  
Ryobi 10" precision wood cutting system, NIB  
Battery charger; Battery tester  
6" vise; Double wheel grinder  
Craftsman 2 tier tool box  
Other tool boxes  
Good asst. wrenches, sockets  
Asst. power hand tools  
Long handle tools; 3 Ton floor jack  
12 ton hyd jack  
Jack stand; Pair car ramps  
Ext cords; Lot garden hose

Garden supplies; Paint & oil  
Alum 7' step ladder  
2 Person paddle boat  
10' Jon alum boat  
Folding plastic picnic table  
Receiver hitch platform carrier  
Lg car top carrier  
2 Wheel trailer, 4x8  
Igloo dog house; Dog feeders  
Push mower; Gibson front tine tiller  
Garden cart; Lawn cart  
10 Spd bike; Mountain bike  
2 Western saddle (1 Circle Y)  
Some tack; Some steel post  
4-5 Farm gates; Some wire panels  
2 Rolls chicken wire; Used lumber  
Chicken roost  
2 Rubbermaid lawn storage chests  
Old P/U camper for scrap  
Some misc scrap; Lg shop vac  
MinnKota trolling motor  
Metal & plastic storage shelves  
2-3 Tents, other camping access.  
Ice chests; Wheel barrow  
2 Wheel dolly; Lot misc

### Household

Queen bed; (2) 7' bookcases; Futon  
Leather couch; (2) Antique parlor chair  
Antique drop leaf dining table, 4 chairs  
2 Buffets; Ant. mantle clock  
Antique primitive blanket box  
Lg. Pioneer stereo system  
Other radios; TV  
2 Large antique brass candle holders (from church in Holland)  
Older console piano  
Asst pots & pans; Utensils  
Asst small kitchen appliances  
Lot boxes household misc  
Christmas decorations  
Lot 70's record rock albums  
Asst luggage; 3-4 R.C planes  
3-4 Train sets; Train misc  
Deer head mnt; 2-3 Granite pans  
Leather bound demographics  
Other books; TV games  
Sev metal plant stands; Planters  
Pool furniture  
Double wood porch glider  
Rd white wicker patio table & 5 chairs  
Black metal mesh patio table & 4 chairs  
Patio heater; Lots misc

*Large auction with lots of good items from this well known lady and her late Husband (Dr. Niko Vanzanten). Don't miss the opportunity to buy this good country property in the Osceola/Lowery City area. Possible 2 rings part of morning.*

## Sam CRAWFORD Auction Service LLC



Cross Timbers, Mo.  
CrawfordAuctionService.com  
**417-998-6629**



**TERMS:** Cash or good check. Nothing removed until settled for. Not responsible for accidents. Lunch available. Statements made day of sale take precedence over printed matter. All items sell as is. No warranties given or implied.



Sam 417-328-9137 Chase 417-399-1904 Chance, CAI 417-298-1751 Tom Poynter Jack Lancast-

# Niko (deceased) & Beverly Vanzanten

# INDUSTRIAL AUCTION

ALL SELLS ABSOLUTE TO THE HIGHEST BIDDER!

**SATURDAY, APRIL 27, 2019 • 9 a.m.**

**LOCATION:** 1560 North Hwy 63 Houston, MO 65483

**DIRECTIONS:** From Houston MO, take US Hwy 63 north. Auction located next to MODOT shed. Watch for Rick Dixon auction signs day of auction. For photos, visit us on the web at [www.rickdixonauctions.com](http://www.rickdixonauctions.com)

## EQUIPMENT • TRAILERS • TRUCKS • BOATS •

• 1972 Diamond Rio truck • CAT 910 wheel loader, radial tires, runs good • Hyster Challenger 7 forklift, needs repair • Coose 12' cargo trailer, single axle • CAT 943 track loader, needs repair • Grove 4000 2T shop crane • (3) JLC manlifts, need repair • Link-belt crane, needs repair • 1953 Chevy 5-window pickup (old Ross Lumber Co truck), no title • Pettibone Extendo 88, needs repair • Humboldt crusher • towable forklift • 1989 Ford 800, diesel, 8 spd • Link-belt crane jib • L8000 Ford, no engine, for parts • 1979 Peterbilt 359, 13 spd, Cummins engine, needs repair • 1978 Talburt 35T hyd detach lowboy • 1985 Rogers 20T pintle hitch tilt top trailer • Grove 3T58 hyd crane • homemade pup trailer • Link-belt 22T crane, needs work • flatbed w/1500 gal water tank on it • Gallion 1961 alum pup trailer • Freuhauf steel cement tanker • tilt top

pintle hitch trailer • 48' flatbed trailer truck trailer, not title • 5T overhead bridge crane • 2000 Ford F450 7.3 lt diesel for parts • 1984 Smith pup trailer • Caterpillar RF road grader for parts • Caterpillar D7 dozer for parts • International 4500 forklift, needs repair • 1966 Chevy Impala 4 dr w/327 engine & powerglide trans • 1969 Chevy 1/2T pickup, 6 cyl, 3 on floor (from Houston Housing Authority) • 1976 Chevy 1/2T 4x4 (Cloe Holder bought new) • approx. 10 van trailers, 28-48 ft. • (2) Sterling mixer trucks, wrecked, for parts • 18 Fish Landau 18 ft pontoon boat w/40 hp Nissan motor & trailer • Supra Saltare inboard ski boat w/ Pleasurecraft 454 engine & trailer •

## INDUSTRIAL SUPPLIES • BUILDING •

• 50'x80' steel building frame w/sides & purlins • torch cage • 300 gal fuel tank • 100 gal fuel tank w/12 vt pump • (2) 8000 gal fuel tanks • crane

rigging pieces, all kinds • cables & chains • large bucket broom • bumpers • scaffolding • big truck hoods • 1995-1997 Ford parts • hyd jack hammer for excavator • (4) large steel racks • large pieces of steel pipe, 16"x30' long • steel • large lot of flat steel • lots of scrap metal • crane spreader bars • Sullair large portable air compressor • Freightliner truck cab • 7.8 lt Ford diesel engine • CAT 3 phase generator • Cardinal 30T scales • used tin • steel sawhorses • drag line buckets • Eagle log washer • lots of used conveyor belting • cement mixer parts • steel tanks - very large to small • u-joints • pup trailer frame • Oxbody 16' dump bed • (2) alum headache racks for semis • (2) CAT 3406 engines for parts • brake riveter machine • pallet of sand blasting sand • Marmon truck cab & hood • truck tool boxes • walkways & decks • Eagleturn 44 sand screen • roller • Ingersoll Rand air compressor for parts • concrete dump buckets •

• LARGE AMOUNT OF TRUCK TIRES & WHEELS, FROM LARGE TO SMALL, VARIOUS KINDS •

• HUGE AMOUNT OF TRUCK PARTS, INCLUDING REAR ENDS & FRAMES •

*Sandra and the late Mike Manier, Owners*

**LOTS, LOTS MORE. COME SEE WHAT ELSE WE FIND.**

**AUCTIONEERS NOTE:** Please be with us for this huge auction. Note the date and start time - **SATURDAY APRIL 27, 2019 AT 9 AM.** We look forward to seeing you there! Thanks, *Rick*

**TERMS:** Cash or good check. Major credit cards accepted with 5% convenience fee. Driver's license or picture identification required to obtain bid number, which must match check. If personally not known to Rick Dixon Auction Service, please have a bank letter of credit addressed to Rick Dixon Auction Service (No Exceptions). Nothing loaded or removed until paid for, and everything sells where is, as is. Not responsible for accidents, lost, stolen or broken items. List subject to additions and/or deletions. Nothing sold before auction; please do not ask. Auction day announcements take precedence over all previous advertisements. Lunch on grounds.



**Rick Dixon**  
Auction Service, LLC

**Rick 417-967-6604**  
**Josh 417-217-9627**  
[www.rickdixonauctions.com](http://www.rickdixonauctions.com)

# AUCTION

**TUESDAY, APRIL 30, 2019 • 12NOON**

**LOCATION:** 2789 Victor Rd. (Elk Creek Community) Cabool, MO 65689

**DIRECTIONS:** From Cabool MO, take US Hwy 63 north 5 miles to H Hwy. Go 3 miles to AC Hwy, go 2 miles to end of pavement to Victor Rd, turn left, go 1 1/2 miles to auction. From Willow Springs MO, take Hwy 137 north 4 miles to HH Hwy, go left, go to end of highway to Redbud Road, follow to auction. Watch for Rick Dixon auction signs day of auction. For pictures, visit us on the web at [www.rickdixonauctions.com](http://www.rickdixonauctions.com)



- TRACTOR • UTV • HAY EQUIP • BACKHOE • TOOLS (SHOP & HAND)
- FARM EQUIP & FARM SUPPLIES
- BOAT • TRUCKS • TRAILERS •

- GUNS • KNIVES • AMMO • KNIFE CABINET •

• 3930 Turbo Ford /New Holland 4x4 tractor w/shuttle shift, 1360 hrs • Artic Cat Prowler XT650 side-by-side, 412 hrs • Vermeer 504F round baler • Ford 575 Turbo backhoe, 4 wheel drive, runs good, 4600 hrs • Vermeer 504M Classic silage baler, net wrap, bought new, used for 15000 bales • Rhino 12 wheel hay rake • Howse 10' bush hog, 3 pt • Rhino SE15-4 15' batwing bush hog • Nitro 17 ft fiberglass 1996 Rick Clunn Edition bass boat w/120 hp 1998 Mariner engine with trailer • 10+ salt feeders • Winco 25 kw generator, pto driven, on trailer, only used 3x • parts washer • assortment of v-belts • chain link fence • 1991 Chevy pickup bed • blacksmith anvil, approx. 100 lbs • 10 wooden mineral feeders • chicken feeders & waterers • vaccine guns • hot shots • emasculators • angle grinders • bench grinders • 1984 4 horse horse trailer • 1999 20 ft stock trailer, new floor • alum Ford Ranger tool box • alum truck tool box • squirrel cage fans • cutting torch & gauges • 2002 Chevy Blazer • 2005 Chevy 3500 Duramax w/ DewEze bed, wireless remote, 107XXX miles • 1994 Dodge Cummins w/DewEze bed 127XXX miles • 2004 Honda Recon 350 4x2 • 1990 Ford dump truck L8000 3208 Caterpillar engine, 13 spd trans, 15 ft bed w/air tail gate • 1999 Chevy 3/4T Vortec 350 engine, auto trans, 4x4, ac, Stahl utility bed •

• Marlin Zane Grey Century 30-30 Win 2G02479 • Stevens Savage Arms model 82B 12 gauge • ERA made in Brazil double barrel 20 gauge • Stevens Savage model 59A 410 gauge • Remington model 700 w/223 Nikon Monarch Scope • Winchester 30-30 serial #2814387 • Lawson (made in Spain) double barrel 12 gauge • Stevens 67E 20 gauge D327547 • Marlin 783 bolt action 22 cal 21670803 w/Maverick 40/32 scope • Winchester 70 30-06 G1541649 w/Leopold 3x9 scope • Ruger M77 243 70-06882 w/scope • Winchester 2404411 30-30 w/ Redfield scope • Marlin 1870 30-30 serial #21037367 • Winchester 30-30 model 94 WF010022 Wells Fargo Commerative • Winchester 30-30 model 94 WFG0449 Wells Fargo Commerative • Winchester Bicentennial 76 lever action 30-30 USA11612USA w/display rack • Smith & Wesson 22L K65778 pistol • Savage model 93R 2809949 17 cal • JGHiggins model 30 22 cal • Remington 22 model 511 - The Scoremaster • Colt 38 special CTG official police pistol • RG14 22 cal serial #420848 • Ruger 6201 22 cal #620-1811 • all kinds of ammo • knives - Case, Buck & others • locking knife cabinet • various kinds of reloading equipment •

**Guns not on premises until day of auction.**

- MEAT CUTTING OUTFIT • OUTDOOR ITEMS •

- HOUSEHOLD • ANTIQUES •

• Hobart meat grinder w/tenderizer • Wellsaw backbone saw w/new blade • hog hanging hooks • 2 gamble meat sticks • cooler for meat plant & track, works good, 220 vt • lots of meat hooks • fishing rods • tackle box -full • camping equipment: tent, portable outhouse, camp stove • deer horns • load of old pine barn wood • 2 tree stands •

• entertainment center • RCA tv • kerosene lamps • lamp sconces • board games • Louis L'Amour books • end tables • books • bread box • elec appliances • 2 George Foreman grills • pressure cooker • recliner • glassware - depression, carnival, misc • Fire King cups • Ironstone plates • Daisey #30 butter churn • cannister set • figurines & knickknacks • Kellogg measuring cup • butcher knives • mattresses • faucets still in box • elec fans • coolers • mop buckets • lamps • vacuums • office chair • exercise equip •

*Richard & Roberta Taylor, Owners*

**AUCTIONEERS NOTE:** Please join us for this good auction-something for everyone. Richard and Roberta are downsizing, and have quality items! Please note the date and time, **Tuesday, April 30 at 12 noon.** We look forward to seeing you at the auction and always thank you for your business and attendance. Thanks, *Rick*

**TERMS:** Cash or good check. Major credit cards accepted with 5% convenience fee. Driver's license or picture identification required to obtain bid number, which must match check. If not known personally to Rick Dixon Auction Service or Richard & Roberta Taylor, please bring a bank letter of credit addressed to Rick Dixon Auction Service, no exceptions. Nothing loaded or removed until paid for, and everything sells where is, as is. Not responsible for accidents, lost, stolen or broken items. List subject to additions or deletions. Nothing sold before auction; please do not ask. Auction day announcements take precedence over all previous advertisements. Lunch on grounds.



**Rick Dixon**  
Auction Service, LLC

**Rick 417-967-6604**  
**Josh 417-217-9627**  
[www.rickdixonauctions.com](http://www.rickdixonauctions.com)

8TH ANNUAL **Impact** SIGNS • AWNINGS • WRAPS  
IMPACT4800.COM

# OPEN WHEEL SHOWDOWN



# MAY 4th



GATES OPEN  
**4:00**  
HOT LAPS  
**6:30**  
RACING  
**7:05**

ADULTS (16+) **\$25** | SENIORS (62+)/MILITARY **\$22**  
YOUTH (6-15) **\$10** | KIDS (5 AND UNDER) **FREE**  
FAMILY PASS **\$60** | PIT PASS **\$40**

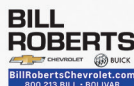





**MAY 11 | WEEKLY SHOW #4-NMI NIGHT AT THE RACES** Presented by Wild Animal Safari FREE ADMISSION FOR ALL MOM'S COURTESY OF NMI/VMG MARKETING (LM, MOD, SS, B-MODS \$1,000 TO WIN MODIFIEDS)

**MAY 18 | WEEKLY SHOW #5-OZARKS COCA-COLA/DR. PEPPER NIGHT AT THE RACES** Presented by OnMedia/DISH/DirecTV (LM, MOD, SS, B-MODS \$1,000 TO WIN LATE MODELS)

**MAY 23-25 | 27TH ANNUAL SHOW-ME 100** Presented by ProtecttheHarvest.com (LOLMDS, MLRA, MOD)

**JUNE 1 | NO RACING UNLESS OTHERWISE SCHEDULED**

**JUNE 8 | WEEKLY SHOW #6-TA/PETRO NIGHT AT THE RACES** Presented by KY3 Digital (LM, MOD, SS, B-MODS \$750 TO WIN B-MODS)

**JUNE 15 | WEEKLY SHOW #7-BOLIVAR HERALD-FREE PRESS MID-SEASON CHAMPIONSHIPS** Presented by NMI-VMG (LM, MOD, SS, B-MODS \$750 TO WIN STREET STOCKS)

**JUNE 21-22 | LUCAS OIL INVITATIONAL PRO BULL RIDE** Presented by ProtecttheHarvest.com (AMPED UP PRODUCTIONS)

**JUNE 29-30 | 3RD ANNUAL GEICO OFF-ROAD SHOOTOUT** Presented by General Tire (LOORRS/LOMSCL)

**JUNE 29 | WEEKLY SHOW #8-NWTF RACE TO SAVE THE HUNT NIGHT** Presented by OnMedia/DISH/DirecTV (LM, MOD, SS, B-MODS \$1,000 TO WIN MODIFIEDS)

**JULY 4 | WEEKLY SHOW #9-CASEY'S GENERAL STORES THURSDAY NIGHT THUNDER PLUS FIREWORKS** Presented by KY3 (LM, MOD, SS, B-MODS \$1,000 TO WIN LATE MODELS)

**JULY 6 | NO RACING UNLESS OTHERWISE SCHEDULED**

**JULY 13 | 13TH ANNUAL CMH DIAMOND NATIONALS** (LOLMDS/MLRA, MOD, SS)

**JULY 20 | WEEKLY SHOW #10-VETERANS AND MILITARY APPRECIATION NIGHT** Presented by OnMedia/DISH/DirecTV (LM, MOD, SS, B-MODS \$750 TO WIN B-MODS)

**JULY 27 | LEVEL 5 / KCORRA SPORTSMAN OFF ROAD SIDE BY SIDE UTV RACING** (LEVEL 5 / KCORRA UTV)

**JULY 27 | WEEKLY SHOW #11-OZARKS FOOD HARVEST FOOD DRIVE NIGHT** Presented by KTTS (LM, MOD, SS, B-MODS \$750 TO WIN STREET STOCKS)

**AUG. 3 | 10TH ANNUAL USMTS SLICK MIST SHOW-ME SHOOTOUT** Presented by Foley Equipment (USMTS, STREET STOCKS, B-MODS)

**AUG. 10 | NO RACING UNLESS OTHERWISE SCHEDULED**

**AUG. 17 | WEEKLY SHOW #12-FAN APPRECIATION NIGHT** Presented by The CW Ozarks/O-Zone (LM, MOD, SS, B-MODS, SHOW ME VINTAGE RACERS \$1,000 TO WIN MODIFIEDS)

**AUG. 24 | WEEKLY SHOW #13-REMPFER MEMORIAL SEASON CHAMPIONSHIP NIGHT** Presented by Bill Roberts Chevrolet-Buick and NMI-VMG (LM, MOD, SS, B-MODS CLASS CHAMPIONS CROWNED)

**AUG. 31 | MLRA LARRY PHILLIPS MEMORIAL** Presented by Rugged Radios (MLRA, \$750 TO WIN B-MODS)

**SEPT. 7 | NO RACING UNLESS OTHERWISE SCHEDULED**

**SEPT. 13-14 | LUCAS OIL PRO PULLING NATIONALS** (PPL-CLASSES TBA)

**SEPT. 19-21 | 9TH ANNUAL ASCS JESSE HOCKETT/DANIEL MCMILLIN MEMORIAL** (ASCS SPRINT CARS, WAR SPRINTS)

**SEPT. 28 | NO RACING UNLESS OTHERWISE SCHEDULED**

**OCT. 3-5 | 6TH ANNUAL BIG BUCK 50** Presented by Whitetail Trophy Hunt (STREET STOCKS, ULMA LATE MODELS)

**OCT. 11-12 | 6TH ANNUAL LUCAS OIL MLRA FALL NATIONALS** (MLRA, B-MODS)

**OCT. 19 | O'REILLY AUTO PARTS OUTLAW NATIONALS MONSTER TRUCK SHOW - EVE OF DESTRUCTION** (MONSTER TRUCKS, TBD)



# ESTATE AUCTION

**Friday, April 26th, 2019 ~ 10:00 AM**

LOCATION: 222 East Walnut, Nevada, MO (Watch For Signs)

**Auction For Jerry & Patricia Williams**



## Antique, Modern Furniture &

### Appliances

WWII Era Made Ant Zenith Radio, WWII Era Made CWA 2 Ant Oak Setting Chairs, Ant Sewing Table, Ant Hoosier Kitchen Cabinet Base, Ant Granite Top Table W/Drawer, Ant Oak Low Boy Dresser, Ant Oak Wall Mirror, Ant Oak Singer Sewing Machine Cabinet, Several Ant Oak & Other Sm Tables, Ant Double School Bench, Ant Stand Up Wicker Mirror & Wall Mirror, Wicker Dresser & Other Wicker Pcs, Ant Chandelier, Several Ant Ornate Lamps Inc Table, Hanging & Floor Lamps, Ant Area Rugs, Ant Oak & Wicker Office Chair, Several Old Pictures & Paintings Inc 1 On Canvas Raised Paint & Ornate Frame, Marble Top Bench, Prim Green Shelf Unit, Several Prim Tables, Prim Doors & Windows, Oak Drop Leaf Table, Wood Corner Cabinet, Several Sm Prim Tables, Shelves & Other Prim Pcs Of Furniture, Old Sewing Machine In Cabinet, Cast Iron Wood Heat Stove, Full Bed, Twin Bed, Several Bed Frames, Metal File Cabinets, Desks, Office Chairs, 3 Apt Size Refrigerators, Sm Electric Hot Water Heater, Several NIB Furniture Pcs, Other Items Not Listed

### Antiques, Collectibles & Households

Several Pc Of Old Barn Wood, Ant Reel Push Mower & Push Cultivator, Prim Tools, Prim Saws, Galvanized Pcs, Old Advertising Pcs, Several Prim Metal & Wood Pcs, Graniteware, Ant Wood Carved Ducks Some Painted, Old Copper Boilers, Ant Wood Keg, Old Tins, Several Copper Pcs, Ant Silver Pcs, Old Lanterns, Old Toys, Old Luggage, Old Clocks, Old Baskets, Old Books, Old Rotary Phones, Several Old Canister Sets, Old Salt & Pepper Shakers, 8 Pewter

Dinner Plates Crown Castle LTD Pattern, Green & Pink Depression Glass, Lg Lot Of Old Clear Glass Of Various Kinds, Old Milk Glass Inc Fenton & Westmorland, Ant Lefton Dishes, Ant Nippon Pcs, Homer Laughlin Dishes Inc Pricilla, Rochelle, & Other Patterns, Several Ant Hand Painted Dishes Inc Germany, Bavaria & Others, Luster Ware Pcs, Kingston Ironstone Wayside Pattern, Lg Lot Of Ant Pottery Inc McCoy, Blue Ridge, Shawnee, Hull, & Others, Rare McCoy Rose Bowls, Old Salt & Pepper Shakers, Lg Lot Of Ant Dishes & Glassware Still In Boxes & Totes Unable To See Hundreds Of Surprises Sale Day, Sm Kitchen Appliances, Corningware, Pots, Pans & Dishes, Other Items Not Listed

## VW Bug, Tractors, Golf Carts, Canoe, Tools & Outdoor Items

1976 Century VW Beetle Bug Car W/Rare Sunroof, Standard Trans & Approx 75,000 Original Miles, 2 EZ Go 3 Wheel Electric Golf Carts, Rare Folboat Collapsible 2 Seat Kayak, Alum Canoe, Wind Surfer, Rare Evinrude Mate 2 Boat Motor, Evinrude Fleetwin 75 Boat Motor, Silvertrout Trolling Motor, Lg Lot Of Duck & Goose Decoys, 8N Ford Tractor, 9N Ford Tractor, Golden Jubilee Centennial Ford Tractor, (All Tractors Are In Running Order & In Excellent Shape), Pallet Jack, Table Saw, Chainsaws, Weed Eaters, Engine Stand, Sm Tools, Power Tools, Long Handle Tools, Sm Propane Tanks, Water Tank Heaters, 2 Bikes, Several CB Radios, Lg Lot Of Beer Making Items, Lg Lot Of Plant Potting Items, Conduit, Metal Shelving, Lots Of Other Tool & Shop Related Items Not Listed

**Auctioneers Note:** It Is An Honor To Be Conducting This Auction For Mr. & Mrs. Williams As They Have Been Collecting & Attending Our Auctions For Over 21 Years. They Are Very Well Respected Members Of The Community. This Auction Will Be Full Of Some Of The Best Antique Glassware, Pottery, Primitives, Antiques, Collectibles & Antique Furniture. Rare Opportunity To Purchase 3 Outstanding Ford Series Tractors And A Excellent 1976 Century VW Bug. Canoe, Golf Carts, Tools & Outdoor Items Are Excellent As Well. This Is An Auction You Do Not Want To Miss. Please Plan Now to Attend. **Sale Order: Antique, Modern Furniture Will Sell First Followed By Antiques, Collectibles & Households. At Approx 12:30 PM Will Offer VW Bug, Tractors, Golf Carts, Canoe, Kayak & Large Items. Remainder Of Small Antiques, Primitives & Tools Will Finish Auction. See Ya There!!!**

Terms: Cash or check with proper ID. Now accepting most major credit cards. Nothing removed until settled for. Statements made the day of sale takes precedence over printed material. Everything sold as is where is. Not responsible for accidents. Restroom available. Concessions Provided By Connie's Concessions. Check our website for upcoming auctions and for additional pictures!!!



## NANCE AUCTION SERVICE

No Matter How BIG or small, We Do Them All!

www.nanceauctionservice.com

Col. Bill Nance 417-214-0093

In God We Trust

Philippians 4:13

# FARM ESTATE AUCTION

**Saturday, April 27th, 2019 ~ 9:00 AM**

LOCATION: 330 Southwest 123rd Lane, Mindenmines, MO; Directions: From Jct Of 160 & NN Hwys Go South On Southwest 120th Lane Approx 2 Miles Or From Joplin Go North On 43 Hwy Approx 20 Miles To Southwest 30th Rd Then 2 1/4 Miles West To Sale Site (Watch For Signs)

## Auction For Paul and Tami Helms



### Tractors, Tillage, Hay, Cattle Feeding Equipment & Misc.

JD 4450 Cab 4x4 Diesel Tractor W/Duals, JD 4255 Cab Diesel Tractor, JD 4020 Diesel Tractor W/ Koker Loader, JD 8820 Titan II Combine With Factory Duals, JD 922 Grain Header, JD 843 Corn Header, JD 653A Corn Header, JD 443 Corn Header, 25 Ft Header Trailer, 26 Ft 493 IH Disc, 24 Ft Sunflower 9421 Drill, 28 Ft Fold Up Harra, 25 Ft Krause Field Cultivator, 27 Ft Rolling Harra, 12 Ft Krause Chisel W/ Anhydrase, 17 Ft IHC 1020 Grain Head, 15 Ft Crust Buster Grain Drill, Field Pro II 1000 Gal Sprayer W/60 Ft Boom, 1000 Gal Anhydrase Tank & Trailer, 3 Pt 8 Row Applicator W/Raven Controls, Black Machine Max Emerge 2 Planter, 3 Simonsen 6 Ton & 1 Simonsen 8 Ton Fertilizer Spreaders, 400 Bushel Grain Cart, 2 Gravity Flow Wagons Both 300 Plus Bushel & 1 W/Auger, 72 Ft Portable 8" Auger W/Swing Way, 32 Ft Portable 8" Auger, Auger Wagon, Several JD Implement Wheels, Tractor Weights, 1994 IH DT466 Feed Truck W/490-14 Mix Bed, 1992 Freightliner W/Simonsen 16 Ton Tender Box, 1991 Chevy Kodiak Feed Truck On Propane, NH Grinder/Mixer W/Scales, JD 450 Hydraulic Manure Spreader, NH 1431 Disc Bine, JD 566 Net Wrap Baler, NH 260 & 258 Side Delivery Rakes (1 Right Hand & 1 Left Hand), NH Rake Dolly, 3 Pt Shaupher Hydraulic Post Driver, Kansas Klipper, 3 Pt Post Hole Digger, 3 Pt 5 Ft Box Blade, 2-3 Pt Heavy Duty Blades, 3 Pt Cement Mixer, 3 Pt Log Splitter, King Pen Adapter, Other Items Not Listed

### Trucks, Trailers, Cattle Supplies, Iron & Pipe, Farm & Shop Tool Related Items

2001 Dodge 3/4 Ton Diesel Truck W/Flatbed, Bale Spike, 6 Sp Trans, Approx 142,000 Miles 1 Owner, 1997 Chevy 1 Ton 4x4 Flatbed Truck W/Big Block Motor, 2008 Dual Tandem 32 Ft Flatbed Trailer, 20 Ft Gooseneck Flatbed Trailer, Prefert Head Gate, Approx 40 Plus Cattle Panels, Several Plastic Tube Feeders, 7000 Gal Tank For Liquid Feed, 3- 20 Ft Square Bale Feeders, 22 Concrete Stackable 4x2x2 Blocks For Silage, New Plastic Culverts Inc 3-18 Inch 20 Ft Long & 2- 24 Inch 20 Ft Long, 1 Lot Of Red Iron, 3 Pcs 20 Ft Heavy Channel Iron, 5 Pcs Of 6x6 Angle Iron, 6x4 Metal Tubing That Is 20 Ft Long 1/2 Inch, Lots Of Other Pipe & Iron, Pipe Racks, Lg Lot Of Welding Supplies (Most New), Jet Milling Machine W/Digital Readout Comes With Tooling & 3 Phase Converter, 25 Ton Scotsman Iron Worker, Lg Industrial Gold Air Compressor, 50 Ton Shop Press, Badger Electric Hot Saw, Steel 760 Concrete Or Hot Saw, Weather Head Hydraulic Hose Machine W/Dyes & Cabinet Full Of Fittings, Lincoln G800 Gas Motor Portable Welder, 4x8 Welder Of Torch Trailer W/Tool Boxes, Lincoln AC/DC Welder, High Flow Bear II Portable Washer, 350 Gal Fuel Tanks W/Pumps, Electric Cement Mixer, Scaffolding Units, 100 Gal Truck Fuel Tank, 2 Monazooma Truck Side Toolboxes, Plasma Cutter, 3 Tweco Guns, 3 Torches, Sm Hand Tools, Air Tools, Set Of 18 Volt Dewalt Tools, There Will Be Approx 2 Trailers Of Small Shop & Farm Related Tools & Misc.

**For Information On Or To Preview Equipment Contact Paul At 620-704-0141.**

**Auctioneers Note:** It Is An Honor To Be Conducting This Auction For Mr. Paul Helms As He Has Been A Mainstay & Good Man IN The Community For Several Years. As Mr. Helms Is Changing His Farming Operation We Will Offer An Outstanding Line Of Equipment, Cattle Related Items & Shop Tool Related Items. There Will Only Be Approx 2 Trailers Of Smalls Then Will Be On Large Items. Note Start Time. Do Not Be Late. **Sale Order: Small Shop & Misc Items Sell First Followed By Medium To Larger Shop Related Items Then Will Move Directly Into Trucks, Trailers, Tractors & Equipment. Again Note Start Time 9:00 AM. See Ya There!!!**

Terms: Cash or check with proper ID. Now accepting most major credit cards. Nothing removed until settled for. Statements made the day of sale takes precedence over printed material. Everything sold as is where is. Not responsible for accidents. Restroom available. Concessions Provided By Liberal FFA. Check our website for upcoming auctions and for additional pictures!!



## NANCE AUCTION SERVICE

No Matter How BIG or small, We Do Them All!

www.nanceauctionservice.com

Col. Bill Nance 417-214-0093

In God We Trust

Philippians 4:13

Celebrating our 30<sup>th</sup> Anniversary

# HELLING 30<sup>TH</sup> ANNIVERSARY SPRING FARM MACHINERY CONSIGNMENT AUCTION

Celebrating our 30<sup>th</sup> Anniversary

FREE CAKE & COFFEE IN A.M.

GIVEAWAY'S AFTER THE SALE!

## SUNDAY APRIL 28<sup>TH</sup> 2019 • 9:30 AM

## 1-573-484-4183

### OWNER: HELLING FARM & GUEST CONSIGNORS

### AUCTION HELD AT HELLING FARM 3548 HWY C LESLIE, MO 63056

**LOCATION:** FROM HERMAN MO TAKE HWY 100 13 MILES TO NEW HAVEN MO, THEN TURN RIGHT ON HWY C GO 8 MILES SOUTH TO FARM ON LEFT HAND SIDE FROM GERALD MO, TAKE HWY C 4 MILES NORTH TO FARM. FROM UNION MO TAKE HWY 50 WEST 17 MILES THEN TURN RIGHT ON HWY C GO 3 MILES TO FARM ON RIGHT HAND SIDE.

**AUCTION NOTE: WE WILL BE RUNNING THREE AUCTION RINGS THE DAY OF SALE WATCH FOR UP DATES, CONSIGNMENTS WELCOME UP TO SALE DAY TILL 8:00 A.M.**

**THIS IS A PARTIAL LISTING. CHECK OUR WEBSITE FOR UPDATES**

#### TRACTORS AND INDUSTRIAL EQUIPMENT

MASSEY HARRIS 33 TRACTOR  
JD H  
FORD 4000 TRACTOR DIESEL, PS  
NH SKID STEER 655 T 1800 HRS A-1 SHAPE  
MF T020 TRACTOR  
JD 1520 TRACTOR 3PT, GAS  
JD 4020 TRACTOR DIESEL POWER SHIFT  
MASSEY FERGUSON 165 TRACTOR REAL NICE



FORD 4000 TRACTOR DIESEL NEEDS WORK  
JD 300A DIESEL PTO, 3PT W/LOADER  
MF 4X4 TRACTOR 3PT 900 HRS DIESEL P.S  
JD MT TRACTOR  
JD 50 TRACTOR  
MF GC2300 4WD 300 HRS  
ARTACAT TRACTOR  
JD 430 TRACTOR  
ALLIS CHALMERS B W/WOODS BELLY MOWER  
IH H TRACTOR  
1981 JD 301A WITH 2700 HRS  
FARMTRAK 60  
2015 CASE SV 280 SKIDLOADER W/78" BUCKET



#### HAY EQUIPMENT

NH 256 HAY RAKE  
67 NH SQUARE BALER  
NH 451 SICKLE MOWER  
NH 56 HAY RAKE  
501 FORD SICKLE MOWER  
BALE SPIKE  
256 NH HAY RAKE WITH DOLLY WHEELS  
NH 489 HAYBINE WORKS GOOD  
NH 489 HAYBINE 9FT  
NH 855 ROUND BALER  
NH 268 SQUARE BALER WORKS GOOD USED LAST SUMMER  
NH 256 HAY RAKE 3PT  
NH WHEEL RAKE  
NH 273 SQUARE BALER  
7FT 1070 HESSTON HAYBINE



**1- LOT OF GUNS WILL SELL EARLY THAT MORNING**

**BRAND NEW 1-LOT BRAND NEW TIN 1- LOT NEW LUMBER**

#### NEW GENERATORS

SCAFFOLDAD  
DRYWALL  
HOIST  
SAFE  
CONCRETE MIXER  
METAL SIGNS  
TOOLS,WELDERS  
GAS AUGER, GAS T-POST DRIVER  
LOTS OF MISC ITEMS ALL NEW  
3 NEW 6 BAR 10FT GATES  
NEW ROLLS WOVEN WIRE FENCING



#### FARM EQUIPMENT

6FT BLADE 3PT  
IH 3 BTM PLOW  
PULLTYPE LIKE NEW  
2 SECTION HARROW  
CULTIVATOR PACKER  
5FT LANDPRIDE BUSH HOG 3PT  
IH 5FT PULLTYPE DISC  
2- 5FT BRUSH HOGS 3PT  
3PT 2 BTM PLOW  
10FT BRUSH HOG 3PT  
RHINO 7FT PULLTYPE BRUSH HOG  
POST HOLE DIGGER 12" AUGAR  
SET FORD 3-12 PLOWS 3PT  
DIRT SCOOP 3PT  
5FT DISK PULLTYPE  
4FT FINISH MOWER  
6FT BRUSH HOG 3PT  
ROLL BAR FOR JD  
TRACTOR OFF A 4020 TRACTOR



4FT BRUSH HOG 3PT  
5FT ROTARY TILLER 3PT  
7FT JD DISC OFFSET  
7FT BLADE 3PT  
6FT DRAG DISK  
6FT BRUSH HOG 3PT  
FARM STAR POST HOLE DIGGER  
3PT 12" AUGAR  
MANURE SPREADER  
5FT DISC BRAND NEW 3PT  
2 ROW CORN PLANTER  
2 BTM PLOW  
6FT BRUSH HOG SIDEWINDER  
JD 60 MODEL TRACTOR PARTS  
JD TRACTOR PARTS GAS TANKS,  
BOX ENGINE POWER UNIT  
JD 60 GRILL, JD MT PARTS,  
FLY WHEEL, AND MORE  
4FT BRUSH HOG  
5ft BUSH HOG PULLTYPE  
PASTURE RENOVATOR  
2BTM PLOW

2BTM DISC PLOW 3PT  
3PT GRADER BLADE  
5FT DISC 5FT  
2-ROCKRAKE BUCKETS FOR SKIDSTEERS  
JD CULTIVATOR 3 ROLL  
3PT 8FT FERGUSON DISC  
FORD 3PT BTM PLOW  
3PT FIELD CULTIVATOR  
FLAIR BOX WAGON W/HOIST



#### BRAND NEW SKIDSTEER ATTACHMENTS

LOWE HYD AUGER 750 W/12"W/SKID  
STEER QUICK ATTACH

STOUT BRUSH GRAPPLE  
HD7 2-4 CLOSE-TIME  
W/ SKID STEER  
QUICK ATTACH



STOUT BRUSH GRAPPLE XHD 84-6 W/SKID  
STEER QUICK ATTACH

STOUT ROCK BUCKET/BRUSH  
GRAPPLE COMBO HD72-3 OPEN-END W/  
SKID STEER QUICK ATTACH

STOUT TREE & POST PULLER W/SKID  
STEER QUICK ATTACH

STOUT WALK -THROUGH PALLET FORKS  
48"W/SKID STEER QUICK ATTACH

#### TRUCKS, CARS, TRAILERS

25FT CAMPER TRAILER BUMPER HITCH  
16FT TRAILER BUMPER HITCH  
5X8 TRAILER BUMPER HITCH  
16FT TRAILER BUMPER HITCH  
1994 FORD EXPLORER 4X4 AUTOMATIC  
5X10 TRAILER BUMPER HITCH  
24FT STOCK TRAILER GOOSENECK  
12FT DUMP TRAILER BUMPER HITCH  
24FT FLATBED TRAILER GOOSENECK  
1992 F150 XCAB RUNS GOOD  
NEEDS RADIATOR  
2008 EXPEDITION EDDIE BAUER RUNS GOOD  
2017 TIGER 20FT EQUIPMENT GOOSENECK TRAILER  
1999 STAR 24FT GOOSENECK TRAILER  
40FT BOX TRAILER  
LAWN & GARDEN, ATVS, BOATS



DUNE BUGGY  
314 JD RIDING MOWER  
800 POLARIS 4 WHEELER 4X4  
10FT JON BOAT  
SEVERAL PUSH MOWERS  
WHEEL HORSE RIDING MOWER  
WOODS ZERO TURN DIESEL 60' DECK  
KAWASAKI 660 MULE SIDE BY SIDE  
CRAFTSMAN GT3000 RIDING MOWER  
AERMOTOR WINDMILL  
JD 212 RIDING MOWER  
4-BRAND NEW POULAN CHAIN SAWS  
SIMPLY RIDING MOWER 16 HP  
1- NEW REMINGTON CHAIN SAW  
JD LX280 RIDING MOWER  
CADET RIDING MOWER  
SEVERAL CRAFTSMAN RIDER WOULD LIST MODEL WHEN AFTER SUNDAY NIGHT  
HUSQVARNA RIDING MOWER  
616 GRASSHOPPER ZERO TURN  
BAD BOY ZTR PRO 50 400 HRS 27 HP52  
WHP52A 52" ELECTRIC START 765 HRS  
2013 MODEL  
CRAFTSMAN GT3000 RIDER  
WIND MILL  
HORSE DOCTOR BUGGY

#### MISC ITEMS

1- LOT OF TOOLS  
SEVERAL WAGONS  
OF MISC ITEMS  
CULVERT PIPE  
USED TRACTOR TIRES  
USED TRUCK AND CAR TIRES  
BINDERS  
2-GATES 16FT  
STOCK TANKS  
1-LOT USED LUMBER  
5-USED FARM IRON GATES  
1-LOT OF USED T-POST  
GENERATORS  
WHISKEY BARRELS,  
CHICKEN NEST  
USED LAWN MOWER PARTS  
8FT FLOOR MODEL METAL BRAKE  
9.9 MERCURY OUTBOARD MTR  
TROLLING MOTOR RUNS GOOD  
BOLENS TILLER  
CRAFTSMAN GT3000 RIDER  
WIND MILL  
BOAT  
HORSE DOCTOR BUGGY



**RAIN OR SHINE • LUNCH WILL BE SERVED • HAULING AVAILABLE • MANY MORE ITEMS BY SALE DAY**

**AUCTION NOTE: WE WILL BE RUNNING TWO OR 3 AUCTION RINGS THAT DAY SO COME EARLY!! LITTLE SOMETHING FOR EVERYONE.**

THESE BILLS ARE MADE 2WKS IN ADVANCE OF AUCTION DATE& COULD HAVE DELETIONS & MANY MANY MORE ITEMS BY AUCTION TIME. TERMS CASH OR GOOD CHECK WITH PROPER IDENTIFICATION. NO OUT OF STATE CHECKS WITH OUT APPROVE BY OWNER OF AUCTION. NOTHING TO BE REMOVED UNTIL SETTLE FOR MUST HAVE PAID TICKET BEFORE LOADING ITEMS!!! NOT RESPONSIBLE FOR ACCIDENTS OR LOSSES. ANNOUNCEMENT ON SALE DAY.

**COME WHERE YOUR MONEY COUNTS !!! COME EARLY SOMETHING FOR EVERYONE**

#### FOR INFORMATION

**CALL PEGGY OR DEANNA 573-484-4183**

*As always we appreciate your business*

*Peggy and Deanna Helling*

**WEBSITE: HELLINGSFARMAUCTION.COM**

**EMAIL ADDRESS: HELLINGSFARMAUCTION@YAHOO.COM**

GO TO THE AUCTION • GO TO THE AUCTION • GO TO THE AUCTION • GO TO THE AUCTION • GO TO THE AUCTION •

**PUBLIC AUCTION**

**SATURDAY APRIL 27, 2019**  
**STARTING AT 9:30 AM.**

**Location: 400 South Oak, Dixon, MO 65459**

Directions: In Dixon, from Hwy. 28, turn West on 2nd St. and follow to sale site..

**We will be selling several shipments of abandoned household goods totaling over 13,000 lbs. Based on inventories, below are some of the items to be sold. This will NOT be a “Storage Wars” type event! Shipments will be opened and sold by small lot or by piece. Listing is subject to change as owners may redeem their property prior to auction.**

**Come see us! Let’s see what we find!**

Overstuffed chair	Christmas Decor	Living Room Furniture
Shadow Box	Glassware	Vacuum Cleaners
Wicker Chair& Footstool	Plasticware	Sewing Machine
Toybox	Clothes	Lot Knick Knacks
Beds (various sizes)	Towels & Linens	Speakers
Chests of Drawers	Bedding	Coffee & End Tables
Dressers & Nightstands	Couches	Sectional Sofa
Computer Desk	Love Seats	Suitcases
Desk Chairs	Washers & Dryers	Laundry Baskets
Computers	Kirby Vacuum	Foot Lockers
Printer	Duffle Bags	Slow Cooker
Futons	Chest Freezer	TV Stand/Entertainment Center
Floor lamp	BBQ Grill	Pots, Pans
TV’s	Planters	Bookcase
King Headboard	Kids Bike	Umbrella
Kitchen Tables w/Chairs	DVD’s & CD’s	Dog Kennel
Books	Microwaves	
Decor	Area Rugs	

**Owners: Baden/Cord Moving & Storage, Etal**  
 Sale Conducted by

**WARDEN AUCTION SERVICE**

**(573) 336-2367 or (573) 528-0729**  
**Ed Warden – Auctioneer**  
**www.wardenauction.com**

GO TO THE AUCTION • GO TO THE AUCTION • GO TO THE AUCTION • GO TO THE AUCTION • GO TO THE AUCTION •

**2 DAY  
EVENT!!**

# 9th Annual Spring Prairie Grove Amish Mennonite School **CONSIGNMENT AUCTION**



## FRIDAY, MAY 10<sup>TH</sup>

3 PM | SALE STARTS  
5:30 PM | BBQ DINNER  
7 PM | GUNS

## SATURDAY, MAY 11<sup>TH</sup>

7:30 - 10 AM | BREAKFAST  
9 AM | SALE STARTS  
11 - 1PM | LUNCH - BURGERS, RIBEYE & CHICKEN  
1:30 PM | QUILTS

*\*NOT ACTUAL PHOTOS*

Auction held on School Grounds

**12 WINDING CREEK DR. | BUFFALO, MO | 65622**

**TAKING  
CONSIGNMENTS!**

**To consign, or for more information, contact:**

Nathan Kropf (Misc. Equip)	417.327.6240
Vernon Kopf (Tractors & Machinery)	417.733.2600
Eldon Swartzentruber (Titled Vehicles)	417.327.6348
Tobe Hostetler (Furniture, Crafts, Cattle Equip.)	417.733.2710
Nathan Blosser (Lawn, Garden, Flowers)	417.327.4670
Mrs. Ron Eigsti (Quilts)	417.327.7168
Herman Hostetler (Guns)	417.327.7720
Den Blosser (Questions)	417.326.9788

**Suggested Consignments:**

Handmade Quilts • Small & Large Antiques  
• New & Used Furniture • Good Household  
Items • Hand Tools • Shop Tools • Lawn &  
Garden Machines & Tools • Farm Machinery  
• Cattle Equipment • Farm Tractors, Etc.

**NO JUNK PLEASE**

**THE SOONER CONSIGNED, THE BETTER ADVERTISED!**

# ESTATE AUCTION

## SATURDAY, APRIL 27 • 10:00 A.M.

Location: - ROLLA, MO - ROLLA FAIRGROUNDS  
Hwy. 63 south past Walmart on left. Watch for signs.

**THIS AUCTION CONTAINS TWO ESTATES.**  
**KATHY OLIVER, PERSONAL REP. AUCTION ORDERED BY COURT.**

### APPLIANCES • FURNITURE • ANTIQUES HOUSEWARE & MUCH MORE!

#### FURNITURE, APPLIANCES

Side-By-Side Refrigerator,  
Freezer in Bottom, Samsung,  
Gray/Silver  
Kenmore Electric Dryer  
Automatic Washer  
Electric Dryer  
Small Refrigerator  
Whirlpool 30" Electric Range  
10 Cu. Ft. Chest Freezer  
2 Microwaves  
China Cabinet/Buffet w/Tile Top  
Dining Room Table w/2 Benches  
& 2 Chairs  
42" Rectangle Table  
Dresser, No Mirror  
Dresser w/Mirror - 3 Night Stands  
6 Kitchen Chairs - Chest  
Sofa - Leather Recliner  
Stand Up Mirror  
Floor Lamp - Book Shelf  
File Cabinets - Wall Shelf

Small Electric Appliances  
3, 24" Bar Stools - Record Player  
Kitchen/Housewares Items  
Electric Sewing Machine  
Lot Dishes - Pyrex  
Lot Pots & Bowls

#### ANTIQUES - COLLECTIBLES - ANTIQUER FURNITURE

Old Dresser, No Mirror  
Old Wardrobe, Needs Some  
Repair  
Pie Safe - Hoosier Cabinet  
Cabinet w/Doors & Drawers  
Antique Desk  
Full Size Bed w/Headboard  
& Footboard  
Dresser - Chest  
Ice Cream Table  
Hallway Table  
Lamp, Like Tiffany  
2 Antique Chests  
Horse Shoe Coat Rack

Sewing Basket - Drop-Leaf Table  
Old Floor Lamp  
Lot, Western Décor  
Toy Box, Wood - Lot Wood Décor  
Horse Bookends - Lariat Rope

#### MISC

Remington 22 Rifle, Model 572  
Pump w/Scope  
Metal Rack - Fishing Pole  
Lamps & Pictures  
Small Safe - Hand Tools  
Handicap Items  
Walker w/Seat  
Approx. 18 Boxes Unpacked  
8 Bags of Clothes & Misc.  
Lot, Misc Items Too Numerous To  
Mention

#### AUCTIONEER'S NOTE:

All merchandise must be  
removed at close of auction.  
See you there! - Larry

TERMS: CASH OR APPROVED CHECK.  
I.D. REQUIRED. NOTHING  
REMOVED UNTIL SETTLED FOR.

RAIN OR SHINE.  
OWNER & AUCTION PERSONNEL  
NOT RESPONSIBLE FOR  
ACCIDENTS AT SALE SITE.

Appraisals



ANNOUNCEMENTS AT AUCTION TAKE  
PRECEDENCE OVER PRINTED MATTER

TO VIEW AD ONLINE GO TO:  
[www.thesalemnewsonline.com/auctions](http://www.thesalemnewsonline.com/auctions)  
[www.auctionzip.com](http://www.auctionzip.com)

CHECK US OUT ON FACEBOOK:  
Larinda's Auction Service LLC

AUCTIONEERS: LARRY EDWARDS • AUSTIN ROGERS • STEVE WOFFORD  
P.O. Box 708 • Salem, MO 65560 • 573-729-5629 • Cell: 573-247-2256 / 573-247-2259 • rogersaustin12@yahoo.com

# REAL ESTATE & ESTATE AUCTION

## SATURDAY, MAY 4, 2019 @ 10:00 AM

### 1730 State Hwy 00 • Marshfield, MO 65706

**DIRECTIONS:** From I-44 & MO 38 E/spur drive go southeast, turn right on Rt 66/W. Washington Street/Mo 00. Auction will be on right.



**This all brick home has approx. 1414 sq ft of living space on one level with a partial basement, 4 bedrooms, 2 1/2 baths, 2 car garage, and paved driveway. It sits on 5.72 acres with a small pond, shed, shop building and barn, just outside of city limits.**

**Open Viewing: April 28, 2019 from 2-4**

**Legal:** E 281' N OF RD NE SW • **Taxes:** \$853.96  
**Terms:** 10% DOWN DAY OF AUCTION WITH BALANCE DUE AT CLOSING. POSSESSION AT CLOSING WITH CLOSING IN 45 DAYS OR LESS FROM AUCTION DATE.



### INVENTORY LIST

Mackie handmade doll house; John Deere gator 4 x 2; Handmade blanket chest; Baldwin piano; Leather rocker recliner; 12 foot trailer; Antique wash bowl; Pronto electric wheelchair; Loveseat; Pair of marble top lamp tables; Leather rocker recliner; Miscellaneous glass; Oak end table; Side chair; Entertainment center; Recliner; Leather couch; Leather loveseat; York stereo system; Round kitchen table with four chairs; Small world rhythm clock; Magnavox dvd player; Wood center island; Spindle bed full-size-Jenny Lind; Whirlpool refrigerator; Butter churn; Lamp table/magazine rack; Kitchen aid mixer; misc Kitchen items; Blonde bedroom set; Household goods; Antique bedroom set; Bench; Maytag washer and dryer; Night stand; Antique dresser; 650 John Deere tractor; Three point hitch tiller; Sanyo TV, VCR/DVD player; Quilt rack; cedar chest; Quilts ; Quilt tops; owl string art Picture; Chester drawers; Old jars; Craftsman toolbox; Lots of handtools; Easy up tent; Queen size bed; Lawn chairs; Rocker; Antique fold up bench; upright Frigidaire deep-freeze; Plant stand; Shop vac; Jugs; Chest of drawers; large electrical insulators; Artificial flowers; Antique wood rocker; Old trunk; Children's parade Cars; Car port; Ideal washtubs; Metal lawn furniture, 3 chairs & loveseat; Craftsman bandsaw; Misc lawn tools; Miscellaneous shop tools; Big round bale hay feeders; Land pride zero turn lawn mower; Tiller; Shop equipment; Winchester model 12 , 20 gauge shotgun; Mossberg model 151k, 22 long rifle semi; refinished vintage metal lawn furniture; Duncan fife table with 4 chairs; Sewing machines; vintage table lamp; and so much more!

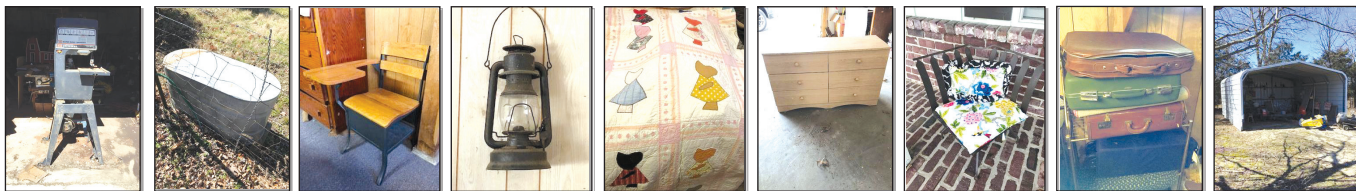

**FOR MORE INFORMATION GO TO [WWW.EASTERLYAUCTIONCO.COM](http://WWW.EASTERLYAUCTIONCO.COM) OR CALL EASTERLY'S AT 417-833-9494**

**EASTERLY**  
AUCTION CO.

Go to [www.EasterlyAuction.com](http://www.EasterlyAuction.com)



[auctionzip.com](http://auctionzip.com)  
ID#14770

**Mike Easterly Auctioneer**  
**417-833-9494**

Not Responsible for accidents or theft.  
For more information call: Easterly Auction Company, Springfield, MO.  
Auction Terms: Bank Letter Of Credit Required.

Visa, Mastercard, Cash, Cashier's check or checks with proper I.D.  
Announcements day of sale take precedence over printed material. Auction Notes: Although information is obtained from sources deemed reliable, auctioneer makes no warranty or guarantee expressed or implied. Buyers should themselves take the opportunity to make their own inspection prior to sale.



# ESTATE AUCTION

## SATURDAY, APRIL 27<sup>TH</sup> - 10:00 AM

**Location:** Chamber of Commerce Building, Texas County Fairgrounds - 1585 N. Hwy 63, Houston, MO. Climate controlled facility with seating available.

**Directions:** From Houston at Hwy 63 & Hwy 17 stoplight, go north on Hwy 63 one mile to auction location. Watch for Bruce Scheets Auctions Signs.

Visit [www.brucescheetsauctions.com](http://www.brucescheetsauctions.com) to view more photos!

**PAYMENT SYSTEM:** Cash • Checks accepted with proper identification • Debit/Credit Card (Amount up to \$1500)

**Estate of the late  
Irvin & Mrytle  
JOHNSON**

### ANTIQUE & COLLECTIBLE FURNITURE

Church pews from Hutton Valley School • Ornate china cabinet (nice) • Doll showcases (glass) • Metal kitchen cabinets • Pie safe • Dry sink walnut w/ marble top • Red school desk • White piano bench • End tables • Wood desk • Slat back and ladder back chairs • Small wood bookcase • Dressers • Capital Console AM/FM record player • Folding wood chairs • Wall mirror • Horseshoe hat rack • Wood bookcases • Metal kitchen counter & cabinet • Wood bench • White wood door w/ panels • Wood screen door • Other

### SHADOW BOX w/ APPROX. 600 MARBLES (Bumblebee, Bloody Reds, Chalk & other types of collectible marbles)

### CURVED GLASS CLAW-FOOTED CHINA CABINET NICE



### 24 VOLT MINKOTA TROLLING MOTOR

### ANTIQUE & COLLECTIBLE GLASSWARE

Large lot of depression glass (various colors) • Cobalt blue glassware • Milk glass • Pressed glass • Cut glass • Cup & saucer sets • Franklin Mint plates • Ruby red glassware • Coca Cola glasses • Colored Ball & Mason jars • Other

### SILVER COINS & WHEAT PENNIES

Large lot of silver dollars, halves, quarters, dimes • wheat pennies

### 14' ALUMINUM FLAT BOTTOM BOAT & TRAILER



**BRIAR HORSE BEER WAGON**

### ANTIQUES & COLLECTIBLE

Railroad lantern w/red globe • Union Biscuit Co. tin (St. Louis, MO) • Mickey Mouse phone • Turquoise jewelry • Costume jewelry • Cowboy art • Budweiser steins • Coin belt buckles • Metal lawn chairs • Harley Davidson lighted wall clock • Coca Cola wall clock (works) • Coca Cola alarm clock • 5 gal water bottles • Ceramic animal figurines • Shot glasses • Jars of marbles • Super Hero glasses • Salesman sample Crescent wood cookstove • Ruby red cut to clear glassware; • Graniteware • Wood boat shelves • Maxwell House coffee tins • Crock bowls • Army trunks WWII • Mini kerosene lamps • Cameo Kewpie doll • Sterling silverware • Powder horn • Fur scales • Samurai swords • Reel push mower • Wood windows • Horse bits • Metal stirrups • Sad irons • Children's toys from 50's & 60's incl. metal cap pistol, Tonka trencher; International loader tractor; cast iron train set; International payhauler dump truck • Car collection • Stetson cowboy hat • Trivets • License plates • Advertising ink pens & lead pencils • Crocheted items • Records • Croquet set • Cream can • Graniteware • Metal cake carrier • Wood rolling pins • World globes • Oak framed chalkboard • 8 day wall clock • Lynch turkey call • Coleman propane lamp • Tackle box • Metal signs incl. Coca Cola, Route 66, Stop signs, Private firearms range, Pepsi, Squirt, Mail Pouch Chewing Tobacco & Other

### HOUSEHOLD

Pyrex & Corningware • punch bowl set • Kirby upright vac • Eureka upright steam cleaner • Fruit jars • Cookbooks • Montgomery Ward pressure cookers • Linens • Other

### MUSICAL INSTRUMENTS

Harmony 6 string guitar • Teisco Del Ray electric guitar • Holton trumpet

### TOOLS & OUTDOOR ITEMS

Pacci irrigation pump 3.5 hp Briggs eng. • Monarch ½ hp sump pum • Sewer snake • C clamps • Drill bits • Bench vise • Log Master electric chain saw • Asst. Hand tools • Other

### GUNS & AMMO

Rifles AR 15 Bush Master 223 cal. • Remington 1100 12 ga vent rib • Winchester 56A bolt action 22 SL LR • Remington 512x 22 bolt action • Winchester 1400 20 ga w/choke • Ithica 37 16 ga • Savage bolt action 30-06 Simmons 3x9 • Springfield Mod. 60 22 cal auto • Model 9 Remington 12 ga side cocking • Winchester Mod. 250 22 cal auto • Pistols: Ruger 9 mm Sr9 • Ruger 380 automatic • Ruger MKII 22 cal 2 mags • Hawes 22 cal auto pistol • Crossman 2240 air pistol • Ammunition 30-30- 7x62x39 • 40 S & W • 223 cal. • 22 cal 9mm • 44 Rem Mag • 12 ga & 20 ga • Other

**AUCTIONEER'S NOTE:** A large variety of unique collectibles that you are sure to enjoy. Look forward to seeing you on auction day!  
*Thanks, Bruce*

**DRIVER'S LICENSE OR PICTURE I.D. REQUIRED • TERMS: CASH OR APPROVED CHECK**   **OR** 

# BRUCE SCHEETS AUCTIONS

[www.brucescheetsauctions.com](http://www.brucescheetsauctions.com) • HOUSTON, MO • We Accept Mastercard, Visa & Discover

**Auctioneers:**  
**COL. BRUCE SCHEETS**  
417-967-2510  
Cell: 417-260-2118  
**COL. ERVIN BONTRAGER**  
417-260-0464  
**COL. TRAVIS TOOLEY**  
417-293-6909



All announcements made day of sale take precedence over any printed matter. Not responsible for lost or stolen merchandise. Not responsible for accidents.

**LUNCH WAGON • APPRAISAL SERVICE • RAIN OR SHINE**

**Cashiers / Clerks:**  
**Andi, Jennifer & Camryn Scheets,**  
**Shelly Sigman, Lena Walsh**  
Ringmen:  
**Jarid Scheets, Martin Walsh,**  
**Terry McCallister, Kirby Caudwell**



# Wheeler Livestock Auction, Inc.

## SPECIAL STOCK COW SALE



### SATURDAY, APRIL 27, 2019 • 6:00 P.M.

Expecting 1,100 head of heifers, cow/calf pairs, cows, and breeding bulls.

#### Gary Mitchell-

- 2 Blk Gelv. Bulls, 17 mos., 1,400 lbs., 64 & 74 lb. bw. EPD's top 30% in 10 categories.

#### Warren Love-

- 1 Horned Herf. bull, 3 yrs., L1 Domino breeding, calving ease

#### Larry Degrafenreid-

- 4 Red Angus Bulls, 18 mos., 1,350 lbs., moderate bw., good growth bulls

#### Jason Bean-

- 1 Reg Ang Bull, 14 mos., top 10 in 7 traits, 1-  $\frac{3}{4}$  Ang  $\frac{1}{4}$  Herf bull, 14 mos., good stout bull

#### Forrest Wombles-

- 1 Reg Char Bull, 3 yrs., 1,700 lbs., good gentle bull

#### End of the Road Red Angus-

- 3 Red Angus Bulls, 15 mos., 70-85 lb. bw. Best of breeding good bulls

#### WLA-

- 5 Red Ang bulls, 13-18 mos., 1,300 lbs., 1-Char bull, 2 yrs., 1,500 lbs., 1 Horned Herf. bull, 18 mos., 1,400 lbs. The above bulls are gentle & best of breeding.

#### Double D Charolais-

- 1 Char bull, 3 yrs., moderate bw., 2-Char bulls, 14 mos., gentle & sound bulls.

#### Klinksick Farms-

- 1 1/2 Red Ang 1/2 Lim bull, 2 yrs, 1,500 lbs., best of breeding.

#### Cooseman Farm-

- 81 Fancy open hfrs., 5/8 Ang 3/8 Sim., 875 lbs. All heifers home raised, pelvic measured 180 cm or bigger, calfhood vac., had all shots. Heifers are gentle & good enough for anyone. Call Mike: 620-249-4792

#### Rice Land & Cattle-

- 50 Ang X open hfrs., 800 lbs., heifers are gentle, had all shots, and ready to breed

#### Logan Farms-

- 15 Red Ang hfrs., 1,100 lbs., w/ Feb. born calves., all home raised, well taken care of had all shots.

#### Tom Searls Complete Dispersal-

- 25 Black cows, 50 Red Ang-Char X cows, 3-4 yrs., 1,050 lbs., w/ up to 300 lb calves., bred back to Herf. bulls. 25 Blk & Char X hfrs., 1,000 lbs., bred to polled Herf bulls, start calving Sept. 1st

#### Raymond Patrick Complete Dispersal-

- 100 cows, 3-7 yrs., 1,250 lbs., w/ 47 calves weighing up to 350 lbs., Cows are Char X & Ang X cows. Gentle well cared for, Raymond is retiring.

#### Rice Cattle Co-

- 70 Ang cows, 4-6 yrs., 1,300 lbs., 35 BWF cows, 4-6 yrs., 1,300 lbs., The above 105 cows all weaned calves and bred back to Ang or Char bulls, cows have had all shots and start calving August 20th.

#### DC-BC-

- 39 Red Ang-Char X cows, 4-7 yrs., 1,200 lbs., bred to Char bulls, start calving Sept 1., 107 Blk & BWF cows, 5-SS., 1,250 lbs., w/ 15 calves. Remainder 2nd & 3rd, bred to Black or Horn Herf. bulls. Sold farm and lost lease reason for selling.

#### C.A. Harris Farms-

- 27 Fancy Ang cows, 3-6 yrs., 1,300 lbs. w/ Ang calves weighing up to 350 lbs., Cows bred back to same bull.

#### Brownsberger Farm-

- 20 Blk cows, 3-6 yrs., 1,250 lbs., w/ calves or bred 3rd to Ang bull. 6 Red & Char X cows,
- 3-6 yrs., 1,250 lbs., w/ calves or bred 3rd to Ang bull. 1 Ang bull, 4 yrs., 1,700lbs., 1 Ang bull 14 mos., 1,000 lb s.

#### Harmon Farm-

- 30 Fancy Ang X cows, 5 yrs., 1,400 lbs., bred to Herf. or Char. Bull, start calving Aug. 15th.

#### Sherman Farm-

- 57 Red Ang-Char X cows., 4-6., 1,100 lbs., w/ 46 calves, rest 2nd & 3rd bred to Red Ang bulls.

#### Page Farm-

- 14 Blk & BWF cows, 4-5 yrs., 1,250 lbs., Bred 2nd to Ang bulls. 54 Blk cows, 5-SS., 1,300 lbs., Bred 2nd to Ang bulls. Above cows start calving Sept. 1st.

#### Shinn Farm-

- 42 Blk & Red cows, 4-SS., 1,100 lbs., w/ 32 calves up to 400 lbs., rest 2nd & 3rd bred to black bulls.

#### TGS Farm-

- 40 Blk cows, 5-SS., 1,100 lbs., w/ calves up to 400 lbs., Bred back to SimAng bulls, start Sept. 1st for 90 days.

#### Smith Farms-

- 60 Blk Ang cows, 3-6 yrs., 1,100 lbs w/ 200 lb calves, cows have not been w/ bull. 20 Black cows, 3-6 yrs., bred 3rd to blk bulls.

**MANY MORE CONSIGNMENTS BY SALE DAY**

**Next Special Feeder Calf Sale Thursday May 9th, 2019**

**Next Special Stock Cow Sale Saturday May 25th, 2019**

# Wheeler Livestock Auction, Inc.

**WHEELER**

**LIVESTOCK**

**AUCTION**

**INC.**



Osceola, MO • 685 SE 13 Hwy., PO Box 560 • BARN 417-646-8102

Byron Wheeler, 417-777-0897 • Austin Shelby, 417-309-1350 • Darwin Harting, 417-296-1029  
Gator Hutchinson, 417-876-7477 • Burleigh Wheeler, 417-840-6561 • Skyler Fisher, 417-298-9051  
Jeff Shelenhamer, 417-326-9929 • Les Tennis, 417-466-8786

**Office Manager: Weston Shelby, 417-298-1316**

**Bid online on CattleUSA • www.wheelerlivestock.com**

**Like us on Facebook-Wheeler Livestock Auction**



# ONLINE AUCTION

**BID NOW! BIDDING CLOSSES THUR, MAY 9**



**Henry Brinker Estate**

- Kubota M9540 tractor w/loader
- NH TS100 tractor w/loader
- NH TN60A tractor
- Kubota RTV1100C UTV
- David Brown 880 tractor
- NH 1411 discbine, 10'4" cut
- NH BR7080 round baler, 5'x5'
- Kuhn SR110 V-hay rake
- Durabilt 4-basket tedder
- Haybuster 256+II bale processor
- NH 258 hay rake
- JD MX15 15' brush hog
- Powder River squeeze chute
- JD 34 manure spreader
- HD 7' 3-pt. blade
- Bush Hog 6' chisel plow
- MF 12" wheel disc
- 16K watt PTO generator
- Livestock & shop equipment
- Much more

**Items from Dr. Kenneth**

**Buchmann DVM**

- NH 450 Utility round baler, 4'x5', only baled 150 bales
- JD 920 discbine, 9'9" cut
- Enrossi 2-basket tedder
- NH 55 hay rake
- 3-pt bale unroller
- Baker portable sawmill
- Dutchmen 24' 5th wheel camper
- MTD 31-ton log splitter
- Ford post hole digger
- 3-pt chipper/shredder
- Westendorf bale squeeze
- Bush Hog 72" finish mower

**Crawler Loader, Tractors & Combine**

- JD 555A crawler loader
- JD 4630
- JD 3020 diesel
- JD 2120 diesel w/loader
- JD 4100 4x4 w/belly mower
- 2-Ford 4000 tractors
- Farmall M & H tractors
- Ford 801 w/loader
- Ford 8N
- JD 4400 diesel combine w/4-row corn head and 15' grain head (being sold off-site)

**Trucks, SUVs, Boats & Trailers**

- '11 Chevrolet Suburban 4x4 LTZ
- '01 Ford F250 ext. cab 4x4
- '96 International single axle road tractor

- '00 Sterling single axle road tractor
- GMC single axle dump truck
- '96 Ford E350 diesel box truck
- '86 Chevrolet 1/2 ton 2wd
- '48 Chevrolet 6100 grain truck
- '35 Diamond T w/stake bed
- '05 Ford Explorer 4x4, low miles
- '99 Ford Explorer 4x4
- '96 Mariah ski-boat
- '95 Ranger Cherokee 16' bass boat, low hours
- '96 Lowe 16' pontoon boat
- '05 Travelong 6'8"x24' GN stock trailer
- 6'x20' GN stock/utility trailer
- 6'7"x13' GN flatbed trailer
- HD 6'6"x14" tilt bed trailer
- Many single and tandem axle flatbed trailers

**ATVs, UTVs, Motorcycles & Mowers**

- Yamaha Grizzly 450 4x4, 187 miles
- Yamaha Big Bear 400 4x4
- Kawasaki Bayou 4x2
- Kawasaki KFX80
- JD Gator HPX 4x4
- Kawasaki Z125 Pro motorcycle, 134 miles
- Husqvarna MZ61 zero turn, 61" cut
- JD X495 diesel, 62" cut
- Dixon ZTR, 33" cut
- Toro Proline 52" walk behind
- JD 265, 46" cut
- 2-Cub Cadet Super LT1554s, 54" cut
- Many more riding & push mowers

**Farm & Livestock Equipment**

- JD 1780 6/11 row no-till planter
- JD 457 round baler, 4'x5'
- Case-IH 8455 round baler, 4'x6'
- Gehl 2480 round baler, 4'x5'
- Vermeer 605G round baler, 5'x6'
- NH 853 round baler, 5'x5'
- NH 320 square baler
- JD 346 square baler
- NH 1012 stack wagon
- Vermeer F100 bale processor/feeder
- Bush Hog 2615L 15' brush hog
- 6'-8" grain drills
- Side delivery hay rakes
- Feed grinders & roller mills

- JD 30 pull type combine
- Gravity wagons incl. un-used mini EZ-Trail
- Flatbed farm wagons & wagon gears
- 2, 3 & 4-bottom plows
- 5'-9" 3-pt grader blades
- Bush Hog 15' wing disc
- Parker 1500-R auger wagon w/scale
- NH & Gehl grinder mixers
- Pull type sprayers incl. Bestway Field Pro II 1,000 gal.
- JD 260 & 158 loaders w/ mounts
- Several grain vacs
- Manure spreaders incl. NH 512
- Bale spears & pallet forks for loader & 3-pt.
- 3-pt and pull type discs 6'-12'
- JD & NH 7' 3-pt. sickle mowers
- 3-pt. rotary hoers and cultivators

- Chisel plows & field cultivators
- Drag harrows
- Hay elevators
- 3-pt. log splitters
- 3-pt post hole diggers
- 5'-7" 3-pt. brush hogs
- Shaver post driver
- Small grain auger wagons
- Creep & bale feeders
- Squeeze & loading chutes
- Gates & corral panels

**Shop Equipment & Miscellaneous**

- Snap-On toolbox
- Snap-On cordless tools
- Air compressors
- Welders incl. Miller engine drive
- Elec. meat saws
- Vintage gas pumps incl. tall visible
- Stihl chainsaws
- 50-1,000 gal. fuel tanks
- 4,000-8,000 watt generators
- Spectra laser plane w/tripod
- 2-engine hoists
- Northstar power-washer
- MFA Feeds antique porcelain sign
- Vintage Shell Oil signs
- MUCH, MUCH MORE!**

**Item Preview Dates:**

Saturday, May 4 (9AM-2PM), Wednesday, May 8 (3PM-6PM), and Thursday, May 9 (Noon-6PM). Other preview times by appointment.

**Item Preview Location:**

**4076 Hwy. VV, Berger, MO 63014**



All items sell without reserve. All items start at only \$1.



**SCHNEIDER**  
Auctioneers LLC  
573-834-2207 • 573-291-8075  
www.SchneiderAuctioneers.com



# ONLINE ONLY EXCLUSIVE LAND AUCTION

## TUESDAY, MAY 7<sup>TH</sup>, 2019 • NOON

### 77 Acres M/L, Prime Hunting Ground!

Selling in 3 Parcels - Sells To High Bidder!  
Well, Septic, and Electric in place.

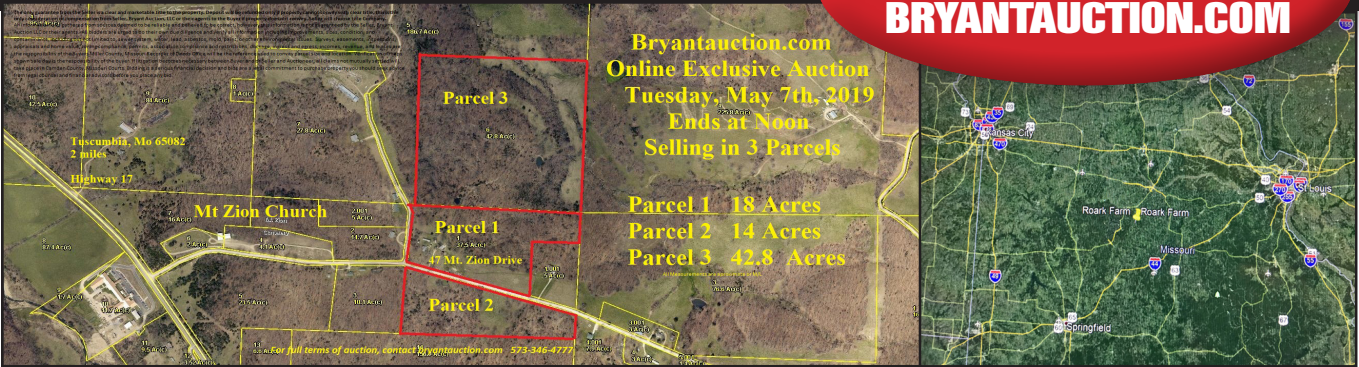

Go to [BryantAuction.com](http://BryantAuction.com) for full terms. Sold as is - where is, no warranty. Maps are for reference only. Not guaranteed by survey or public record. Miller Co. GIS was used for reference.

## BOATS-WATERCRAFT

TRUCK LOADS OF NEW ITEMS - HEAVY EQUIPMENT

### SATURDAY, MAY 11 • 10 AM

Onsite Auction, Bagnell Dam Strip at the Dam • Lake Ozark, Mo 65049

Over 40 New and Used Boats-  
Sea Doo-Pontoon Boats

Iguana Marine Group - Boat Sales, Owner

### 40 Watercraft!

Large selection of Hurricane Boats, Sea Doo, and Godfrey Pontoon Boats - Fork lifts-Loaders-Trailers - Drive watercraft Lifts-Tubes-Personal Flotation Jackets



## SUMMER GUN AUCTION

### SATURDAY, JUNE 8 • 10 AM

Consign now for National Marketing Campaign

Appreciate the most from your guns

LIVE AND ONLINE

SIMULTANEOUS BIDDING

Specializing in Estate Settlement-

Estate preparation, large and

specialty collection marketing

*Our gun auctions average hundreds of bids and thousands of dollar in bids before auction time!*

**THOUSANDS ARE WAITING TO BID ON YOUR GUNS!**



### Thursday 5 PM & Saturday 11 AM Auctions

Vehicles-Trucks-Boats-Furniture-Guns

Bryant Auction - 355 N. Frontage Rd, Osage Beach, MO

Check [BryantAuction.com](http://BryantAuction.com) for dates!

Thur. Apr. 18th at 5 PM • Sat. Apr. 27th at 11 AM

Thur. May 2nd at 5 PM

### 2018 testimonials

“Marketed our Fathers guns, sold them all over the nations, marketed, sold, collected and shipped! My Sister and I did nothing but spend the money! Thank you Dad, and Bryant Auction” (150 guns)

“We had our home listed for 14 months-two showings- no offers. Call Bryant's they marketed, sold, and closed on our Farm in 47 days! 5% total Cost! Bam! Dumb not to use them!”

**BRYANTAUCTION.COM**

**SOLD!**



**BRYANT AUCTION.COM**

573 346-4777

[sold@BryantAuction.com](mailto:sold@BryantAuction.com)

ANGELA SCHEJBAL | OFFICE MANAGER [sold@bryantauction.com](mailto:sold@bryantauction.com)  
RICK BRYANT | PRESIDENT/AUCTIONEER [rick@bryantauction.com](mailto:rick@bryantauction.com)  
573-346-4777 Office • 573-346-4068 Fax  
Facebook Bryant Auction  
Mail to: 335 North Frontage Rd., Osage Beach, MO 65065

# Commercial – Development – Grazing Land Online Auction – Sells To High Bidder!

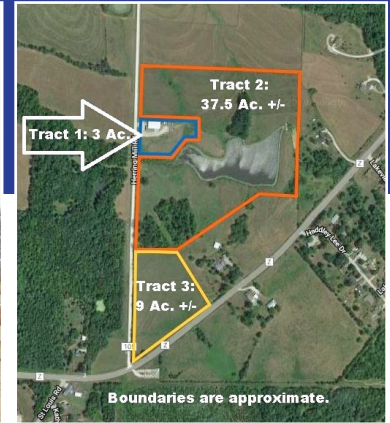

**49 +/- Acres Offered In Combinations & The Entirety**  
**Located Only 2 1/2 Miles From Downtown Fulton**

**Preview / Inspection Dates:**  
**Tuesday, April 16th & 23rd, 12:00 - 1:30 p.m.**

**Tract 1: 3 +/- Acres** With A Well Built 7,400 +/- Sq. Ft. Steel Framed Metal Building Which Includes An Attractive Brick & Stone Front Office W/ Lg. Reception Area & Breakroom. Shop Area Has Several Overhead Doors, Commercial Lighting and Insulation, Workshop Room With Heated Floors & Loft Area.

**Tract 2: 37 +/- Acres** With A Nice Lake, Gently Rolling With Good Road Frontage, Great Building Sites, Possible Development

**Tract 3: 9 +/- Acres** With Hwy. Z & County Road Frontage. Zoned R-2 Residential Development Potential.

**5276 County Road 105, Fulton, MO**  
**Online Bidding Ends: Tuesday, April 30th @ 12:30 p.m.**

**Note:** This Is A Wonderful Property With Tons Of Possibilities! Convert The Office Into Living Quarters & Have Your Own Shouse Or A Great Place For Your Business. This Is A Pretty Piece Of Land With Great Building Sites.

**For Information On How To Buy This Property At Auction Or Other Questions,**  
**Call Your Real Estate At Auction Specialists: Atterberry Auction & Realty Co. 573-474-9295 Or**  
**Email: [contactus@atterberryauction.com](mailto:contactus@atterberryauction.com)**

“WE MAKE BUYING AND SELLING AT AUCTION EASY”

A

Atterberry

MEMBERS

Auction & Realty Co., LLC.

573-474-9295

www.atterberryauction.com

# MISSOURI STATE UNIVERSITY SURPLUS PROPERTY AUCTION

**FRIDAY MAY 3<sup>RD</sup>. 2019 10:00 AM**

**218 WEST BROADWAY • WEST PLAINS MO.**

**WATCH FOR AND FOLLOW DANAHY AUCTION SIGNS**

## **COMPUTERS, MEDICAL EQUIPMENT, FURNITURE, AUTO**

2 EACH 8 X 6 DISPLAY CASE • RESPIRATORY EQUIPMENT  
(VENTILATOR, RESPIRATORS) • 60 WARDROBE CABINETS • 60 DESKS  
60 DRESSERS • SEVERAL WOODEN • AND METAL DESKS  
6, 2 SIDED DISPLAY CASES • SPORT COURT • 10 PALLETS OF ELECTRONICS  
(COMPUTERS, MONITORS, ETC,) • 60 WOOD • AND METAL BEDFRAMES  
20 FILE CABINETS • 3 COPIER PRINTERS • 3 OPEN METAL SHELVES  
4 METAL PICNIC TABLES • SEVERAL OFFICE PARTITIONS • 40 CHAIRS  
MAIL BOX • 6 BANKS • TABLES • PRINTERS • MINI REFRIGERATORS  
2 END TABLES • MICROWAVES TV'S • 2001 CHEVY MALIBU  
• MANY OTHER MISCELLANEOUS ITEMS

### **AUCTION PREVIEW**

**THURSDAY MAY 2ND FORM 10 AM TILL 4 PM**



**CALL DANAHY AUCTION**  
**FOR ALL YOUR AUCTION NEEDS!**  
**417.256.9667**

Not Responsible For Accidents • Everything Sold As Is

**Ark. License: #2269**

**YOUR Real Estate Auction Specialist**

**Former BBQ Smokehouse Restaurant**  
 Restaurant Equipment & Fixtures  
**COMPLETE LIQUIDATION AUCTION**  
 Tuesday, April 30, 10:00 AM  
 606 W. Mt. Vernon St., Nixa, MO  
 DIRECTIONS: From Nixa, MO at Hwys. 160 & 14 go West on Hwy 14 2 blocks (Mt Vernon St.) to auction. Watch for signs!

**RESTAURANT EQUIPMENT & FIXTURES**

5 vat stainless hot/buffet table! 6' sandwich prep table! 3 Imperial deep fryers! 2 Champion APV counter top grills! Majestic American single door convection oven! TRUE stainless single door refrigerator! Stainless steel 3 vat sink! Commercial meat slicer! McCall proofing cabinet! Prodigy Scotsman Commercial ICE machine! Beverage beer cooler! Under counter 2 door cooler! 4 vat bar sink! Sm. freezer! Bar sink w/ice holder! 4 unit POS system! Open stainless steel ice vat! Phone system! Several wire kitchen & freezer racks! Bus carts! 2 Carlisle caterer's boxes! Approx. 10 stainless steel top work tables (2' to 8')! Stainless steel work table w/No. 10 can opener! Misc. signs & wall décor! 13 bar height 4 top tables! 2 bar height stools! 2 tray stands! Approx. 10 restaurant 4 top tables! 10 restaurant chairs! 12 nice pine dining tables w/benches! Sm. lots office furniture & file!

**For more info call Bob 417-882-5664**  
**"FOR LISTING AND PICTURES VISIT BOBKAUCTIONS.COM OR AUCTIONZIP.COM"**

**TERMS:** CASH, credit w/3% convenience fee, personal or company checks accepted only if known by us or w/a bank letter made to RLK, Inc. No Exceptions! All items paid for day of Auction! All items sold As Is Where Is. Absentee/phone bids accepted w/10% buyer's fee. For bid info call Chelsey 417-425-5599.



**Bob Kollmeier**  
 AUCTIONS / REAL ESTATE  
 CAI, CAGA  
**417.882.5664**  
 Onsite/Online Auctions

**RICHARD JEAN AUCTIONEER**  
 417.299.8401

**RUSS SMITH AUCTIONEER/SET UP MANAGER**  
 417.844.0205

**YOUR Real Estate Auction Specialist**

**Over 140 Private Gun Collection**  
 Antique, New & Modern Rifles, Shotguns, Hand Guns, Ammunition, Reloading & Related Items & Bullet Displays  
**AUCTION**  
 Sunday, April 28, 2:00 PM  
 1828 E. Division St., Springfield, MO  
 (Former Gunsmoke Auction Gallery, Corner of Glenstone & Division)

**DIRECTIONS:** From Hwy. 65 & E. Division St. in Springfield, MO go West on Division St. to Glenstone. Watch for signs!  
**AUCTIONEER'S NOTE:** Guns will be sold in following numbered order. Guns will not be on site until auction day. Guns can be previewed auction day 12noon-2:00 PM.



**For more info call Bob 417-882-5664**  
**"FOR LISTING AND PICTURES VISIT BOBKAUCTIONS.COM OR AUCTIONZIP.COM"**  
**TERMS:** CASH, credit w/3% convenience fee, personal or company checks accepted only if known by us or w/a bank letter made to RLK, INC., No Exceptions! All items paid for day of Auction! All items sold As Is Where Is.

**Bob Kollmeier**  
 AUCTIONS / REAL ESTATE  
 CAI, CAGA  
**417.882.5664**  
 Onsite/Online Auctions

**RICHARD JEAN AUCTIONEER**  
 417.299.8401

**RUSS SMITH AUCTIONEER/SET UP MANAGER**  
 417.844.0205

**BUFFALO LIVESTOCK MARKET LLC**  
 276 Hwy 32 West  
 Buffalo, Missouri

**April 20<sup>th</sup>, 2019**  
**Receipts: 963 Head**  
 Feeders steady; Cows \$3-\$5 Higher

**Representative Steers**

300-400 @ 176.00 to 200.00
400-500 @ 166.00 to 180.00
500-600 @ 164.00 to 173.50
600-700 @ 160.00 to 170.50
700-800 @ 148.00 to 158.00
800-900 @ 139.00 to 146.00
900-1000 @ 133.00 to 135.00

**Representative Heifers**

300-400 @ 159.00 to 168.00
400-500 @ 148.00 to 167.00
500-600 @ 137.00 to 152.00
600-700 @ 130.00 to 136.00
700-800 @ 128.00 to 133.25
800-900 @ Pkg. 112.00 (868#)

**Feeder Bulls**

400-500 @ 150.00 to 174.00
500-600 @ 141.00 to 155.00
600-700 @ 143.00 to 153.00
700-800 @ 125.00 to 130.00
800-900 @ Pkg. 119.00

**Bred Cows**  
 700.00 to 1150.00

**Slaughter Cows**

1400# & up Fleshy 58.00 to 64.00
Boning Utilities 50.00 to 60.00
Lean Cutters 50.00 to 55.00
X Thin 46.00 Down
Crips, Too Thin, Light Wt Cows 40.00 Down

**Slaughter Bulls**

High Dressing 85.00 to 88.50
Med. Dressers 65.00 to 84.00
Low Dressing 65.00 Down

**Join us each Saturday at Noon for great cattle year-round!**

**MON-WED MARKET REPORT**  
 Listen to KJEL 103.7FM • Lebanon or KYOO 99FM • Bolivar

**VIEW OUR SALES AT CATTLEUSA.COM**  
**CALL FOR TRUCKING OR ON-FARM VISIT**

**Lyle Caselman • Owner-Manager**  
 417-345-7876 • mobile 417-533-2944  
**Leon Caselman • Owner**  
 417-345-4514 • mobile • 417-588-6185  
**Howard Miller • Owner 417-345-8122**

# PUBLIC AUCTION

Due to selling our place, we will sell the following personal property, located from St. James, Missouri, take Hwy. B 6 miles to Hwy. EE. Follow Hwy. EE 1 mile to CR 1130 and continue 1/2 mile to auction. Follow Lorts Auction Today signs on

**Saturday, April 27, 2019 • 10 A.M.**

## Tractor, Farm Equipment, Lawnmower, Gun & Related Items

- |   |   |
|---|---|
| 1948 Ford 8N tractor w/ Ferguson transmission, 12 volt                      | John Deere pull behind lift up cart                               |
| Howse 5 ft. brush hog   | John Deere pull behind fertilizer spreader                        |
| Howse 6 ft. box blade   | 50,000-85,000 BTU propane heater                                  |
| New Idea wheel-driving manure spreader                                      | 4 ft. x 6 ft. cart/trailer w/heater                               |
| 15 gallon tractor/4 wheeler mount sprayer                                   | 100 gallon stock tank   |
| 2009 John Deere X324 riding mower w/4 wheel steer, 48 inch deck & 675 hours | 7x9 oak ties — Assorted lumber • Cattle Head Gate Remington 30-06 |

## Household & Furniture

Many more articles too numerous to mention

"like" us on facebook - Lorts Auction Service or view this auction online at [www.threeriverspublishing.com](http://www.threeriverspublishing.com) or [auctionzip.com](http://auctionzip.com) (auctioneer ID #42353).

### Owner:

**Richard Anderson**  
18555 CR 1130,  
St. James, MO 65559

**AUCTIONEER'S NOTE:** This is a good clean auction. Equipment to sell between 11 a.m. and noon. Auction doesn't have many small items so make sure to be on time, things will sell quickly.

Larry & Gary Lorts

SALE CONDUCTED BY **LORTS AUCTION SERVICE**  
ST. JAMES, MO 65559 • 573-699-4308 • 573-263-0243  
AUCTIONEERS: Larry W. Lorts & Gary R. Lorts  
Licensed and Bonded

# YOUR Real Estate Auction Specialist

7.8 Acres Vacant Land North of Ashcroft Estate Subdivision

## REAL ESTATE AUCTION

**Saturday, May 4, 5:00 PM • 4505 N. Farm Rd. 159, Springfield, MO**

Directions: From Springfield, go North on Grant St. (Farm Rd 151) to Farm Rd. 96 then East on Farm Rd. 96 to Farm Rd. 159 then North on Farm Rd. 159 to property. Watch for signs!



### SELLS AT 5PM!

**Don't miss this opportunity to buy this 7.8 acres just North of Springfield for new home site or investment!**

Property's access is thru Ashcroft Estate Subdivision with road frontage on Farm Rd. 159. Land has sewer, water and electricity available (check with city for details)! Land also has utility ease on West side and a walking trail going through North side of property!

**2018 Taxes – \$10.41**

TERMS: 10% down day of sale  
Real Estate sells "as is, where is".

For more info call  
**Bob 417-882-5664**

**"FOR LISTING AND PICTURES VISIT BOBKAUCTIONS.COM OR AUCTIONZIP.COM"**



## Bob Kollmeier

AUCTIONS / REAL ESTATE  
CAI, CAGA

**417.882.5664**

Onsite/Online Auctions



**RICHARD JEAN**  
AUCTIONEER  
417.299.8401



**RUSS SMITH**  
AUCTIONEER/SET UP MANAGER  
417.844.0205

SL-0000442338

**FREE HOSPITAL BED:** Extra long in good condition. 417-426-5370.

**CHEVY 6-CYLINDER MOTOR:** fits 1947-52 car or truck. \$200 or trade. 573-734-2822, Bismarck.

**AUCTION REMINDER:** Tuesday, April 30th @ Noon. Rick Dixon Auction. Please see our Auction Directory for more information.

**DRIVERS CDL-A OTR:** Home Every Week! No Gimmicks, just Respect. Assigned Trucks/Rider Program. 1 year OTR min. 866-325-1584.

**2013 SUZUKI KING QUAD 4-WHEELER:** 4WD. \$2,800. Eldridge, 573-363-5213.

**TWO NEW VINYL WINDOWS:** Open upright, double pane. 62.5x38.5, 49.5x36.5 \$100/both, Super deal. Rolla, 928-514-0505.

**AUCTION REMINDER:** Real Estate Auction, Saturday, May 4th @ 5pm. Kollmeier Auction. Please see our Auction Directory for more information.

**YEARLING COLUMBIA EWE WITH LAMB:** (DOB 4-2-19, 14 lbs). \$600 for pair. 573-245-6851.

**VERMEER 505 SUPER I ROUND BALER.** Shedded. Excellent Paint. \$4,650. 573-247-1125, Lebanon.

**FOR SALE:** Whirlpool undercounter dishwasher, 1 year old. \$200. Works Perfect. 573-765-3603, 573-692-1492.

**USED AMERICAN FAMILY DOUBLE-WIDE** These do not last! Excellent condition. Call Quick, 573-499-9993 [columnbiadiscountohomes.com](http://columnbiadiscountohomes.com).

**JOHN DEERE MANURE BUCKET TEETH:** Hermann, 636-932-4429.

**JOHN DEERE 566 ROUND BALER:** monitor kicker net wrap. \$7,500 (573)765-4406

**25 ALL STEEL DOORS:** with hinges & door knobs. \$200, all. 573-734-2822.

**PINE LOG SIDING SALE: \$1.19 per L.F.** [www.pineridgerustic.com](http://www.pineridgerustic.com) 573-729-7226, 573-247-2823

**JOHN DEERE LAWN SEEDER/SPREADER:** Very nice. \$100. Belle, 573-859-6574.

**FORD 2300:** 4 cylinder motor & transmission, 43,000 miles. \$600 or trade. 573-734-2822.

**FORD 3000 TRACTOR:** 2,500hrs, one owner. \$5,000. 573-747-2722.

**AUCTION REMINDER:** Online Equipment Auction, Ends May 9th. Schneider Auctioneers. Please see our Auction Directory for more information.

**1993 HONDA GOLDWING TRIKE:** 48,000 miles. \$5,000. West Plains, 1140 Davidson, 831-809-9598.

**AUCTION REMINDER:** Online Acreage Auction going on now. Atterberry Auctions. Please see our Auction Directory for more information.

**VINTAGE SEARS WORKING LATHE:** With tools. \$60. Hermann, 636-932-4429.

**NEW HOLLAND:** 1411 diskbine with rollers. \$7,250. 573-765-4406.

**2011 FORD F150 PLATINUM SUPER CREW CAB:** 4x4, 3.5L, V6 EcoBoost, Black, new tires, drive great, 95,000 miles, salvage title, very minor damage repaired. \$17,500. Conway, 417-718-5347.

**JOHN DEERE 635 DISKBINE:** with Roller, field ready. \$9,850. (573)765-4406.



**ROLLAN & DEB STEWART DISPERSAL**  
**May 11, 2019 - 10:30am on the dairy**  
 Owners - Ph 417-683-3784 – 417-543-4200 cell  
 Ava, Missouri - On St. Hwy 14 - 9 miles west of Ava  
**300 BROWN SWISS SELL - All Ages – All Stages**

**150 Milk Cows Sell - Ave. 4.5% f + 3.4% p**  
**54 Bred Heifers – 129 Open Heifers and 4-H Calves**  
**\*250 are Commercial / Registered and ID Brown Swiss \***  
 \*The balance Swiss x Holstein or Swiss x Jersey Crossbreds\*  
**SAY CHEESE... Brown Swiss are 80% B Kappa Casein and A2 Beta Casein.**  
**More Fat & Protein = Bigger Milk Check with Swiss**  
 Parlor milked. Cows fed mixed ration at headlocks and pastured. Heifers raised on pasture and supplemented with grain and hay. Cattle have had and will be boosted with Vira-shield 6+LS. Dry treated. All T.B. tested. Calfhood Vaccinated. Cows bull bred. Vet check by Dr. Sally Burd. Interstate Health papers on sale day.  
**Selling: 28 Calf-tel Calf huts – Showbox – Show Halters**  
 Catalog online [www.brownswissusa.com](http://www.brownswissusa.com). Printed copy by request.

**Brown Swiss Enterprises Inc. - Beloit, WI 53511 ph 608-365-4474**  
 Terms: Cash – Check with proper ID  
**Pedigrees: Norman C. Magnussen 414-916-2428**  
**Auctioneer: Gary Estes 417-830-0051**

**FARM EQUIPMENT LIQUIDATION AUCTION**  
**FRIDAY, MAY 17<sup>TH</sup>**  
**@ 10:00 AM**  
 For Dan Goostree & Rick Christman  
 1354 Harrell Rd • Rocky Comfort, MO  
**Lots of Farm Machinery**  
 Including: Case IH 1660 Combine, MF 4270 Cab Tractor, White 2-155 Cab Tractor-dual wheels, IH DT466 Litter Truck, Westondorf Gravity Box, Ford 8830 Cab Tractor, Ford 9600 Cab Tractor, Ford 7810 Tractor, Jeep CJ7, Grasshopper 725D Zero turn Mower, Sprayer Specialties bi fold sprayer, Rogersville Low Boy, John Deere 450 Long Track Dozer, Club Car side by side ATV, and much more!  
**Equipment & Poultry Supplies**  
**Details coming soon!**  
 Photos on website: [www.swaauction.com](http://www.swaauction.com)  
 Southwest Auction Service (417) 652-7540



**USED AMERICAN FAMILY DOUBLE-WIDE** These do not last! Excellent condition. Call Quick, 573-499-9993 [columbiadiscountohomes.com](http://columbiadiscountohomes.com).

**TRANSMISSION AND TRANSFER CASE:** 86 Ford F250. \$200obo. Rolla, 573-308-5884.

**USED OLD LUMBER:** from large barn, will sell to highest bidder. 573-759-6885.

**WR-20 8-WHEEL RAKE:** \$1,500. 417-322-9727.

**ANTIQU REVOLVER ACCESSORIES:** \$175. 573-764-3517, Call in P.M.

**AIRBAGS OFF OF 96' DODGE:** Like new condition. \$150. 417-766-1991 or 417-753-2747.

**AUCTION REMINDER:** Gun Auction Consignment, Saturday, April 27th, Noon. Please see our Auction Directory for more information.



**MID MISSOURI STOCKYARDS**  
**REGULAR SALE EVERY THURSDAY 11AM**  
 SPECIAL COW SALE MAY 4TH @ 6PM  
 For Farm Visits, Market Updates, or Trucking  
 Call Zach Cox 417-777-1320  
 Dan Romine 573-578-4939  
**Competitive Buyers!**  
**Competitive Commission!**  
**Competitive Market!**  
 Barn: 417-532-9292   
 I-44 • Exit 123 "just outside of Lebanon"  
 17505 Route 66, Phillipsburg, MO 65722  
 For weekly market updates, visit us at [www.midmostockyards.com](http://www.midmostockyards.com)

**GUN AUCTION CONSIGNMENT SALE**  
**Saturday, April 27**  
 Guns & Other Hunting Related Items accepted Friday 2-6pm and Saturday after 7am  
**CONSIGN NOW**  
 Sale Begins at 12 Noon  
 Doors Open at 8am  
 Off I-44, Exit 195 On 68W, 2 miles St. James, MO  
**Info: 573 263-4232**  
**Day of Sale: 573 265-8813**  
**Drivers License Required To Buy Or Sell**  
**All FFL Rules Apply**  
 We appreciate your business - Terry & Myrna

**FARMINGTON LIVESTOCK**  
 Hwy 67 • Farmington, MO  
 Office Phone: **573-756-5769**

**Regular Sale Every Week Wednesday**  
**Starting at 10:30 am**

All Consignments Welcome  
 Keith Robertson  
 Cell: **314-560-3285**  
 Home Ph: **573-732-4987**

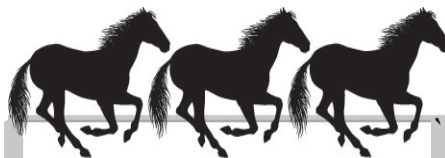

## Horse Sale

1st Wednesday of each month  
**May 1st, 2019**

**New Tack will start @ 6:00pm  
then Horses to follow  
Expecting Several  
Head of Horses.**

**All Consignments Welcome  
Buyers From All Across the U.S.  
All Classes of Horses**

For more information or  
consignments, please call:

Kip: (573) 368-9402

Isaac (417) 327-2355

Denver: (417) 399-2701

Steve: (417) 894-1070

Trucking Available

Restaurant Open @ 5:00 pm

**Come See What  
We Have To Offer!**

*"Celebrating our 60<sup>th</sup> year"*

## Roberts Bros. Sale Barn

1416 E. Hwy. 32 - Bolivar, MO  
(417) 326-5815

Like Us On Facebook!

**SALE EVERY SATURDAY @ 10 AM  
Hay, Wood, Chickens, Ducks,  
Rabbits, Goats, Pigs, Cattle**

## RESTAURANT & PIZZA AUCTION

**SATURDAY, APRIL 27  
10:00 AM**

BREADEAUX PIZZA

107-A E BROADWAY • BOLIVAR, MO

ON THE NORTH SIDE OF THE SQUARE IN BOLIVAR,  
MO-PLEASE NOTE THIS IS A SATURDAY AUCTION  
DUE TO WEEKDAY CONGESTION ON THE SQUARE

**Selling:** Hoshizaki 450 Lb Ice  
Machine-True 3 Door Refrig Raised  
Rail Makeup/Prep Table-Excellent  
Reachin Coolers & Freezers Incl Sgl &  
Dbl Glass Door Coolers & 2 Ss Reachin  
Dbl Door Reachin Freezers, 1 Like New!  
Hobart 30 Qt Mixer-2 Lincoln Impinger  
1131 Elec Pizza Ovens, Sgl Ph-Pizza  
Buffet Warmer & Display Warmers-  
Seco Port Salad Bar-Ss 3 Comp Sink-  
Sev Ss Worktables-Dishwasher Drain  
Tables-Sev Nice Chrome Wire Shelving  
Units-Seating Incl 18 Match Dining  
Tables & 50 Hd Metal Frame Dining  
Chairs-Pos System-Flat Screen Tv's  
& 7 Neon Signs-Hp Computer-Super  
Selection Of 7 Candy, Toy & Novelty  
Vending Machines W/Keys & Some  
Extra Stock-Counters & Cabinetry-  
Other Restaurant Equipment &  
Smallwares Too Numerous To List!

Visit Our Website Under The "Auctions"  
Tab For Photos And Details. Excellent  
Ice Machine, Reachin Coolers &  
Freezers, Pizza Prep Table, Good Mixer,  
Ovens & Seating!  
*Sure To Be Many Surprises As Third Story Of  
Building Is Loaded And We Haven't Began  
Sorting It Yet! Mark Your Calendar & Make  
Plans To Attend!*

**RONA DOWNS & RICK NEWMAN,  
AUCTIONEERS 417-327-5619  
WWW.MARONRESTAURANTEQPT.COM**

**PUBLIC  
AUCTION**  
**SATURDAY,  
MAY 4  
9:00 A.M.**

**THE MOFFAT AUCTION CENTER  
467 COUNTY ROAD 604, LINN, MO**

**DIRECTIONS:** From Linn, take Hwy. 50 west 1 ½ mi.  
to Co. Rd. 604, turn left & go 1 mile to building on right,  
or from Jeff City, take Hwy. 50 east approx. 18 mi. &  
turn right on Co. Rd. 604.

FANTASTIC ONCE-IN-A-LIFETIME COLLECTION OF  
VINTAGE GAS & OIL SIGNS, DISPLAYS & CANS - SOME  
RARE. ALL FROM ONE COLLECTION IN MID-MISSOURI.

ALSO SELLING 5 VINTAGE FORD MUSTANGS: 1967  
FASTBACK - RUNS, 1965 CONVERTIBLE - RUNS, 1964 ½  
COUPE - RUNS, 2 1966 COUPES - NOT RUNNING.

ALSO SELLING VINTAGE FEED, SEED & SODA SIGNS.  
APPROX. 800 LOTS. VAST MAJORITY OF THE  
COLLECTION IS GAS & OIL RELATED.

ONLINE LIVE BIDDING HOSTED BY AUCTION ZIP,  
ALONG WITH LIVE AUCTION AT AUCTION FACILITY.

PREVIEW ON FRIDAY, MAY 3, 2019

12:00 P.M. (NOON) TO 4:00 P.M.

10% BUYER'S PREMIUM CHARGED

For pictures, please see [www.moffatauction.com](http://www.moffatauction.com)

**OWNER: REYANNA VOSBERG**

**NOTE:** This auction represents a once-in-a-lifetime  
collection of gas and oil memorabilia to be sold. We  
feel privileged to work with Reyanna in selling this  
collection. Please see website for complete listing,  
photos and auction catalogue. - Thanks Rick.

**TERMS:** Cash or good check if known to auction  
company. Credit cards (Visa and Mastercard)  
accepted with 3% handling fee. Proper identification  
with picture ID required to obtain buyer's number.  
Photo taken of all bidders at live auction. All sales  
are final. Everything sells as is, where is. 10% Buyer's  
Premium will be charged and added onto all auction  
sales. Announcements day of sale supersede all  
printed material. Lunch on grounds.

## RICHARD MOFFAT AUCTION SERVICE

708 E. McCarty St., Jefferson City,  
MO 65101 - Business Office

Auctioneers:

[www.moffatauction.com](http://www.moffatauction.com)

Richard Moffat

573-761-4293

Jefferson City, MO

Matt Michelson

573-680-6188

Jefferson City, MO

**CASE 580D:** Diesel backhoe, cab, 2400hrs,  
power shuttle, ready to go, nice. \$12,000. 573-  
765-4406.

**AUCTION REMINDER:** Liquidation Auction  
Saturday, April 27th at 10am. Rough  
Country Rustic Furniture Freeman Auctions &  
Appraisals. Please see our Auction Directory  
for more information.

**TWO GAITED TRAIL GELDINGS,** Reg-  
istered purebred Arabian horses and Nubian  
goats. Rabbits \$7, Eggs, \$1 doz. Raymond-  
ville, 573-548-0219, 573-201-5901.

**SANDBLASTER:** 5 gallon, helmet. \$70  
417-646-8807.

**GLEANER E-COMBINE:** Shedded, good  
condition. \$1,500. 417-646-8807.

**1999 FORD RANGER:** 105,000 miles,  
2WD, extended cab, 4-door. \$5,175. 417-399-  
6383.

**AUCTION REMINDER:** Saturday, April  
27th @ 10AM. Ozark Realty & Auction  
Group. Please see our Auction Directory for  
more information.

**BB & PELLET RIFLES:** \$75 each. 573-  
327-9068.

**BRUSH CLEARING:** 417-650-0596. [www.brushmasterlandclearing.com](http://www.brushmasterlandclearing.com)

**GLEANER L-24FT RIGID HEADER:**  
good. \$750. 417-646-8807.

**PAYING CASH** for Used Doublewides & Se-  
lect Singles. Call Charlie, 573-205-7252.

**JOHN DEERE 275:** 9ft, disc mower. \$5,150.  
573-765-4406.

**Sells To High Bidder,  
Regardless Of Price!  
1892 Union School House**



- One Room, Union School House on 1 Acre +/-
- Corner Of Blacktop & Gravel Road
- Hardwood Floors, 11'7" Ceiling Height
- Covered Front Porch - 7' x 23'8"
  - Wood Stage - 7'10" x 23'5"
- Metal Roof & Painted Lap Siding
- Men's & Women's 3 Hole Outhouses
- Located In Southeast Howard County, Missouri. From Hwy. 40 & Rt. J, North On Rt. J Approx. 3 & 4/10 Miles To Hwy. EE, Left On Hwy. EE For 3 Miles. Property On Left Side Of Road. Approx. 10 Miles From Fayette, MO.

**Inspection / Open House: Wed., May 1st  
5:30 p.m. to 6:30 p.m.**

Note: Own A Part Of History In Howard County. This Is A Neat Property That Needs Some TLC, But Could Make A Great Get-A-Way.

**County Rd. 431 & Hwy EE, Howard Co., MO  
Online Bidding Ends:  
Wednesday, May 8th at 12:30 p.m.**

**For More Information, Call Your  
Real Estate At Auction Specialists:  
Atterberry Auction & Realty Co.  
(573) 474-9295 Or**

**Email: [contactus@atterberryauction.com](mailto:contactus@atterberryauction.com)**

"WE MAKE BUYING AND SELLING AT AUCTION EASY"  
  
 573-474-9295 www.atterberryauction.com

**SELLS TO HIGH  
BIDDER, NO RESERVE  
All Brick Ranch Home  
In Great Location!**

**Inspection / Viewing Date:  
Saturday, April 27<sup>th</sup>  
12:00 to 1:30 p.m.**



- 1,900 + Sq. Ft., 3 Bedrooms & 2 1/2 Baths
- Spacious Living Room & Formal Dining Room W/ 11ft. Ceiling & Gas Fireplace
- Eat-in Kitchen W/ Oak Cabinets & Hardwood Floors
- Nice Master Suite W/ Rear Deck Overlooking Large Privacy Fenced Backyard
- Three Car Garage

**Attention – First Time Buyers, Young Families, Retirees Or Professionals. This Is Your Opportunity To Own A One Level Home In A Family Neighborhood. You Name The Price!**

**511 N. Ellen St., Nixa, MO  
Online Auction Bidding Ends:  
Wednesday, May 15 at 12:30 p.m.**

**For Information On How To Buy This Home  
At Auction Or Other Questions, Call Atterberry  
Auction & Realty Co. (573) 474-9295 Or  
Email: [contactus@atterberryauction.com](mailto:contactus@atterberryauction.com)**

"WE MAKE BUYING AND SELLING AT AUCTION EASY"  
  
 573-474-9295 www.atterberryauction.com

**ONLINE ESTATE  
AUCTION**

**Lawn Mower • Furniture  
Appliances • Collectibles**

607 Kleewood Dr., Fulton, MO  
**Bidding Ends Tuesday, April 30<sup>th</sup>  
at 12:30PM**

**This Auction Features Staggered  
Ending Times & Extended  
Bidding On All Lots.**

**Bid Online At [Atterberryauction.com](http://Atterberryauction.com)**



**Preview: Monday, April 29<sup>th</sup>  
From 3:00PM To 5:30PM**

**Payment & Pick-Up: Wednesday, May 1<sup>st</sup>  
From 3:00PM To 5:30PM**

**JD Lawn Mower  
Bassett Furniture & Others  
Appliances • U.S. Mint Proof Sets, Iron  
Curtain Speech & Other Assorted Coins  
Jewelry • Blue Moons & Stars Glass  
Jesse Howard Collectibles & Others  
Linx Scooter By Invacare  
Books • Puzzles • Lawn & Garden • Tools**

For complete terms, listing, catalog, pictures & bidding, visit [atterberryauction.com](http://atterberryauction.com), email [contactus@atterberryauction.com](mailto:contactus@atterberryauction.com), or call (573) 474-9295.

Please contact our office if you need help with the online bidding process.

**Seller: The Curtis Family**

"WE MAKE BUYING AND SELLING AT AUCTION EASY"  
  
 573-474-9295 www.atterberryauction.com

**8 BORDER COLLIE PUPS: born 2/9/19  
up-to-date shots, working parents, farm  
raised, \$150 each, Mansfield, 417-830-8374.**

**BOBCAT 853 DIESEL SKID STEER  
LOADER: Cab, 58hp. \$8,950. 573-765-  
4406.**

**2004 CHEVY Z71: 4X4 extended cab,  
4-door. 190,000 miles. \$5,975. 417-399-6383.**

**INDIAN ARCHERY 1950'S: wood, recurve  
bow, with original box of Ben Pearson arrows.  
\$195. Rolla, 573-364-7465.**

**REGISTERED BLACK ANGUS BULLS:  
417-453-6332. Plato.**

**\$\$\$\$\$ MOBILE HOME SAVINGS That is  
what we are about for the last 36 years. New,  
Used, All Sizes. 573-657-2176 [amegamobile-homes.com](http://amegamobile-homes.com)**

**MURRAY RIDING MOWER: Good Tires,  
deck etc. needs motor. Only \$195/mower  
trade. 573-364-7465.**

**FEEDER PIGS FOR SALE: Rosebud, MO,  
573-291-6000.**

**HEAVY 10FT FIELD ROLLER: \$1,500.  
573-765-4406.**

**2008 CHEVY 2500 PICKUP: Black, Crew  
Cab, 4WD, Diesel, Performance upgrades  
deleted & tuned, 191,000 miles. 660-998-  
6046.**

**OLD WESTERN FLYER 3 WHEEL BI-  
CYCLE: \$100. 573-734-2822.**

**18' DECK BOAT AND TRAILER: 135hp,  
Evinrude outboard, good condition. \$3,500.  
573-261-0271.**

# NOTES

Over 25 Years In The Livestock Business

## Cattle Sale

Every Monday at 12:00



**Feeder Calves**  
to sell at 12:00 pm  
**Butcher Cows  
& Stock Cows**  
following

## Goat, Sheep & Hog Sale

2nd Tuesday of the Month • 6 pm

*Feed & Water Pens Available*  
**All Consignments Welcome  
Up Until Sale**

*We Appreciate Your Business!*

## Salem Livestock Auction

Hwy 32 Salem, Mo  
Barn- 573-729-8880

Allen Thompson  
417-932-4097

Terms of Sale: Cash or  
Approved Check!

Renee Lauderdale  
417-926-2682

Chuck Thompson  
417-257-5610

Keith Robertson  
314-560-3285

**8-WHEEL V-RAKE:** Hydraulic fold. \$1,800. Eldridge, 573-363-5213.

**WANTED TO BUY:** Rokon two wheel drive trail breaker. Camdenton, 573-480-3664.

**METAL DETECTOR:** \$125 or trade. 573-327-9068.

**I BUY....** used mobile homes. Call or text 573-338-6250 or email GregS.CDH@outlook.com

**14' GOOSENECK STOCK TRAILER:** \$2,250. 573-699-4861.

**1982 CHEVY LUV DIESEL: Runs good, 5-speed, PS, PB, Air, flatbed. 1981 Luv Diesel: running parts truck, 5-speed. No Sunday calls please, Buffalo. 417-733-0044.**

**AUCTION REMINDER:** Mo State uni Surplus Property Auction, Friday, May 3 @ 10am. Danahy Auctions. Please see our Auction Directory for more information.

**WE SELL HIGH TENSILE FENCE:** All woven, barbed, smooth! Best prices! Call Michael 417-322-0161, Lebanon.

**NEW AIR CONDITIONER:** in box, 220 volt, 12,000btu. \$260. 573-3925403.

**Callaway Livestock  
Center, Inc.**  
Kingdom City, MO  
[www.CallawayLivestock.com](http://www.CallawayLivestock.com)

## SPECIAL COW SALE THURSDAY NIGHT MAY 2<sup>nd</sup>, 2019 AT 6:00PM

Estimating 700 to 800 head of Bred Cows,  
Cow/Calf Pairs and Breeding Bulls.

### Early Consignments

- 10 Blk W/F Hfrs. 2 yrs. old with Angus Calves by side. Complete vaccinations. Gentle and fancy.
- 20 Angus Hfrs. 2 years old weighing 1200 lbs. with 200 lb. SyGen calves by side. Calves already worked, fancy.
- 10 Angus Cows, 3 yrs. old with 250 lbs. SyGen Angus calves by side. Gentle & fancy. Complete vaccinations.
- 30 Blk - Blk W/F Hfrs. 2 yrs. old with Angus calves by side. Complete vaccinations, gentle & fancy.
- 31 Angus Hfrs. 2 yrs. old with Angus calves by side. Complete vaccinations, gentle & fancy.
- 22 Simmental/Angus Cows. 5 to 6 yrs. old with 200 lb. Blk calves by side.
- 10 Mixed Cows. 5 to 8 yrs. old with Angus Calves by side.
- 35 Blk Cows. 3 to 6 yrs. old. 20 will have Blk Calves by side, rest will be 3rd period preg., bred to Angus Bull.
- 30 Blk Cows. 6 to 55 yrs. old. 15 with Blk Calves by side, remainder 2nd period preg., bred to Blk Bulls.
- 15 Angus Cows. 3 to 4 yrs. old. Bred to SyGen Angus Bulls. Fall calvers, 2nd period preg.
- 20 Angus Cows. 5 to 8 yrs. old. 3rd period preg., bred to Angus or Hereford Bulls.
- 15 Blk Cows. 4 to 8 yrs. old with Blk Calves by side.
- 15 Angus Cows. 7 to 55 yrs. old. Bred to Production Tested Angus Bulls. Fall calvers, 2nd period preg. Complete vaccinations, big and fancy.
- 50 Angus Cows. 3 to 4 yrs. old. Bred to SyGen Angus Bulls. Fall calvers, 2nd period preg. Complete vaccinations, gentle & fancy.
- 50 Blk or Charlois Cross Cows. 7 to BM yrs. old. 30 with calves by side, remainder 3rd period preg. Big cows up in good condition.
- 26 Blk - Blk W/F Cows. 3 to 5 yrs. old, 3rd period preg.
- 22 Blk - Blk W/F Cows. 3 to 5 yrs. old, 2nd period preg.
- 10 Charlois Cross Cows. 3 to 5 yrs. old, 2nd period preg.
- 3 Registered Black Angus Bulls. AI sired by Connealy Black Granite  
#7205 - 16 months old, calving ease, virgin bull.  
#7201 - 16 months old, Show-Me Select Qualify, virgin bull.  
#7202 - 16 months old, calving ease, virgin bull.
- 2 Registered Charlois Bulls - Polled  
#8211 - 13 months old, 78 lb. B.W., virgin bull.  
#8209 - 14 months old, 86 lb. B.W., virgin bull.
- 3 LimFlex Bulls, 20 months old. Virgin Bulls, semen tested.
- 1 Simm/Angus Bull. 5 yrs. old, semen & trich tested.
- 20 Blk Cows. 8 to BM yrs. old. 5 with calves by side, remainder 2nd or 3rd period, bred to Angus Bulls.

**This ad was prepared 2 weeks before sale. Many more expected by sale day. All bulls sell at the start of the sale at 6:00pm.**

**For more information contact:**  
Jack Harrison 573-999-7197

John P. Harrison 573-220-1482 / 573-386-5150

David Means 573-220-0472/573-642-9753

Claude Niemyer 573-324-2942

**CALLAWAY LIVESTOCK CENTER INC.**  
**573-642-7486**

1967 JD 30/20 GAS TRACTOR: \$4500. 417-241-0006. CONWAY

VOYAGER MOTORCYCLE TANK BAG: Never out of original bag. \$50. 417-457-1023

BUYING OLD BARNS AND LUMBER: 417-298-3509.

PURE BRED BORDER COLLIES: pups ready 5-20-19 \$100ea. Border collie/Australian Shepherd pups \$100ea. ready 5-31-19. Hartville, 417-259-9738.

AUCTION REMINDER: Farm Estate Auction. Saturday, April 27 @ 9am. Nance Auction. Please see our Auction Directory for more information..

2008 CAN-AM SPYDER: Premier Edition, all options. excellent condition. \$6,800. 1994 Ford F350: 4-door, Dually, one owner, very good condition. 573-338-0368.

facebook

Email or Phone  Password  [Log In](#)  
[Forgot account?](#)



**WT**  
WEEKLY TRADER MAGAZINE

Weekly Trader  
@myweeklytrader

Home  
About  
Photos  
Reviews  
issuu  
Posts  
Community  
Info and Ads

Create a Page

Like Share ...

Send Message

Search for posts on this Page

**KEN & KATHLEEN ARD AUCTION**  
August 11, 2018 • 9:30am  
HWY 19 S to CR 6250, Gladden, MO

**VEHICLES & EQUIPMENT**  
Dodge Grand Caravan 172K  
Chuckwagon 4x2 UTV  
Irima 46" Zero-turn mower 2246  
back trailer  
John Deere Flake  
Iceland Round Baler 545 twine  
Y Fergusson 725 Mower Conditioner  
rickle  
Sweeper  
Generator

**GUNS**  
ing bolt action 25-06 w/scope  
Double barrel shotgun  
39A 22LR w/scope  
gton 1100 12ga modified choke 2-3/4  
arg pump 20ga  
Rains 54 cal muszleloader  
He Slack-on 24 gun  
pss  
amera  
g blind

**HOUSEHOLD**  
glassware  
r couch  
recliner  
cedar log bed  
bed and mattress

Glass and wood display cabinet  
Occasional chair  
Lot of misc kitchen ware  
Miscellaneous knick knacks  
TV trays

**OUTDOOR**  
BBQ grill made from fuel tank  
2 - Outdoor swings  
Bird Houses  
Cookers  
Lawn chairs  
5 piece patio set  
Rakes  
Shovels  
Misc yard tools

**TOOLS**  
Chest tool cabinet  
2 sets of MAC tools  
Various MAC tools  
Ball Joint sockets  
Lot misc tools  
34-ton log splitter  
Nail guns  
SHH 290 chainsaw  
Table saw  
Wood planer  
Woodworking tools

**REAL ESTATE**  
To be offered day of sale

**ABSOLUTE REAL ESTATE AUCTION**  
SATURDAY, AUGUST 11, 10:00 A.M.  
For Auction: Owners are purchasing another home.  
Lot 1: 1.61 Acres including 402 sq ft 1.5 story brick, 2 1/2 level set on 100 acres.  
CROSS (Lamb Springs Rd) 1.25 miles on left, watch for Gary Sexton Auction Signs.

**OUTSTANDING REAL ESTATE**  
The Home at Telluride Spring

**OUTSTANDING PERSONAL PROPERTY**

**CHUCK & MELISSA SWIFT, OWNERS**  
Hawaii, Oregon & Clark Counties Since 1978  
www.garysexton.com  
New Pallets, No. 417-259-3699  
New Pallets, No. 417-259-3699  
New Pallets, No. 417-259-3699

**ING ESTATE AUCTION**  
Sunday, August 12, 2018 @ 1 p.m.  
Location: 141 Hwy 66, Lewis, Mo 65066  
Headquarters: Front Street, Mo. State 17 Hwy 66, Lewis, Mo. 65066 1 mile on left.  
Items: Zero Turn Riding Mower Furniture Antiques Collectibles Etc.  
Call: 417-259-3699  
New Pallets, No. 417-259-3699  
New Pallets, No. 417-259-3699

Broadcasting & Media Production Company in Lebanon, Missouri  
5.0 ★★★★★

Community See All

324 people like this  
333 people follow this

About See All



**WEEKLY TRADER MAGAZINE**

AUCTION REMINDER: 30th Annual Spring Farm Machinery Consignment, Sunday, Sunday, April 28th @ 9:30am. Helligs Farm Auction. Please see our Auction Directory for more information.

GRILL GUARD OFF POLARIS RANG-ER: \$25. 417-646-8807.

AUCTION REMINDER: Saturday, April 27, 10 AM. Please see our Auction Directory for more information.

2014 OPEN RANGE 5TH WHEEL: w/3 slides, excellent condition. 573-259-4291 for details. Pics available upon request

TROPHY CORSICAN RAM SKULL: \$100. 417-270-1776.

**AUCTION REMINDER:** Every Wed. @10:30AM Farmington Livestock. Please see our Auction Directory for more information.

**LIONEL TRAIN SET:** Steam engine, tender, caboose and other car, track and transformer. \$195. 573-364-7465, Rolla.

**0% for 4 Years\***

\*with approved credit

**Outdoor Wood Furnace**

as low as **\$168** per month

**HEATMOR MIDWEST**

Licking, MO 65542  
573-674-2962



**CADET PUSH WEEDEATER LAWN-MOWER MODEL 25A-262J710:** With 4 wheels, Fairly new, Paid \$323, selling for \$200 obo. Rolla, 928-514-0505.

**2009 HONDA ACCORD EXL:** Loaded 150,000 miles, nice. \$6,500. 417-399-6383.

**AUCTION REMINDER:** 2 day Absolute Farm Auction. Friday and Saturday, May 17-18th@9am. Circle E Auction. Please see our Auction Directory for more information.

**AUCTION REMINDER:** Saturday, May 4th @ 9am Richard Moffat Auction Service Please see our Auction Directory for more information.

**NEW NEW NEW DISPLAY HOUSE!!!**  
Call Marla to hear what is new inside 573-657-7040, [chateauhomes.net](http://chateauhomes.net).

**FOR SALE:** Set of 4 tires, 255-50/R20. \$100. 573-765-3603, 573-692-1492.

**COLT DEALER CATALOG'S:** illustrated prices, circa #1950's-1960's. \$200. 573-764-3517. Call in P.M.

**AUCTION REMINDER:** Horse Sale Wednesday, May 1st @ 6PM. Roberts Bros. Sale Barn. Please see our Auction Directory for more information.

**WANTED PINBALL MACHINES.** 573-424-7200.

**CHEMICAL MIXER TANK:** 16&30gal. \$30 a piece. 417-646-8807.

**FIREPLACE LOG GRATE:** 28" wide. \$25. 636-239-2695, Washington

**NEW NEW NEW DISPLAY HOUSE!!!**  
Call Marla to hear what is new inside 573-657-7040, [chateauhomes.net](http://chateauhomes.net).

**JOHN DEERE 7000:** 6x30in no till Planter \$3,350. 573-765-4406.

**Ozark Country Boot**

**Shoe & Boot Repair**

Resoling • Heelcaps • Halfsoles & More!

**ALSO Saddle Repair!**

1113 S. Dallas Co. Line Road, Conway, MO 65632  
417-589-0262 • John Brenneman



**2004 JOHN DEERE-2210:** 24hp, 4wd compact tractor with John Deere 210-loader and 62" belly-mower, tractor is mint condition, with 180 original hours. \$10,900obo. Lebanon. 417-718-4787

**STANDING KENMORE FREEZER:** working, light, easy to move. \$50. 636-297-1747.

**A HISTORY OF PULASKI COUNTY, MO & FORT LEONARD WOOD:** "Lest We Forget," by Mabel Manes Mottaz, dated 1960. \$12.50. Lebanon, 417-532-2045.

**NEW HOLLAND TRACTOR MODEL ELTC40D:** 40hp, diesel, 4x4, loader, hydrostat, 650hrs, w/New Holland backhoe, brushhog, auger, 12/15kw generator 3pt, backblade, 3pt log splitter. \$21,750. 417-286-4563.

**WANTED:** Old Military Rifles and Pistols. 816-838-6254.

**AUCTION REMINDER:** Estate Auction. Friday, April 26 @ 10am. Nance Auction. Please see our Auction Directory for more information.

**AUCTION REMINDER:** Saturday, April 27th, 10am. Lorts Auction. Please see our Auction Directory for more information.

**4 REGISTERED POLLED HEREFORD BULLS:** 2yr, CHB-Top 48%, Baldy Maternal-Top 44%, DNA Tested. \$2,100-\$2,300 OBO. 573-244-3157.

**FRONT END LOADER:** Du-all 125. quick attach, 6' bucket. \$1,400. AC 7' Sickle Mower. \$400. Rogersville, 417-753-2747, 417-766-1991

**MOTORCYCLE 1/2 HELMET:** \$25.  
Stearns Riding Gloves: large, new.\$20 417-457-1023.

**CUB CADET FT-24 TILLER:** excellent condition. \$399. 573-836-2530.

**HYDRABED**

• 3,000 lb. Lift Capacity  
• Synchronized Bale Arms  
• Engine Driven Hydraulics  
• Free-Float Bale Unrolling  
• 12" Total Main Hinge Length  
• Six Sizes Available  
• Full Two Year Warranty

Starting At **\$9,225**  
Several Sizes in Stock *Installed*



**LET YOUR SAVINGS BEGIN NOW!**  
2 Toolboxes for \$575.00  
Prices Good On In Stock Beds Only!!

**LET US BE YOUR PEOPLE!!**

**WESTGATE TRAILER & EQUIP.**

417-351-6974 • 417-926-7733  
[www.westgatetrailer.net](http://www.westgatetrailer.net)  
8920 W Business 60 • Mtn. Grove, MO  
7136 W Farm Road 140 • Springfield, MO  
**FULL SERVICE SHOP**  
OPEN: Mon.-Fri. 8-5 And "YES!" Sat. 8-Noon!

**M8540 KUBOTA:** 4wd tractor with loader, 85HP, open station, low hours, hydraulic shuttle, 12 speed. \$32,500. 417-270-1505.

**AUCTION REMINDER:** Cattle Sale, every Monday at Noon. Salem Livestock. Please see our Auction Directory for more information.

**GUN BOXES:** Several shapes & sizes. \$10 and up. 417-589-8200.

**2010 LAYTON SKYLINE 5TH WHEEL:** 31Ft, large slide-out, excellent condition. \$12,000. 573-729-4275.

**AUCTION REMINDER:** Real Estate Auction Wednesday May 8th at 9:30am. Sam Crawford Auction Service. Please see our Auction Directory for more information.

**2005 INTERNATIONAL EAGLE SEMI:** Good condition, many new parts. 417-679-4355, Wasola.

**FARMALL CUB: \$400. Lumber rack: Heavy duty. \$250. Bourbon, 573-732-9002.**

**2014 FORD F-150 4X4:** 6cyl, reg-cab, short bed, alloy wheels, 36,000miles, sharp, prior salvage. \$13,500. 417-924-6061.

## TLR Gun and Knife Show

**Seymour, MO**

Ozarks Family YMCA  
315 E Center Ave

**Saturday April 27<sup>th</sup> 9-5**

**&**

**Sunday April 28<sup>th</sup> 9-3**

**Admission \$7.00 for both days**

**100+ 8ft tables available, Tables \$40.00**

Tables must be paid for before show date unless prior arrangements have been made

For more information contact:

**Tony Roberts at 417-270-1969 or**  
**tlrshows@yahoo.com**

**AUCTION REMINDER:** Ranch House On-line Bidding Ends May 15, 12:30p.m. Atterberry Auctions. Please see our Auction Directory for more information.

**AUCTION REMINDER:** Pizza & Restaurant Auction Sat. April 27th @ 10AM. Rona Downs-Maroon Restaurant Equipment. Please see our Auction Directory for more information.

**SAM MILLERS LOGGING** looking for standing timber. 417-589-0346

**TRAILERS NEW CAR HAULER:** 18x82, 7,000GVW, loaded. \$2,475. 417-399-6383.

**HUGE NEW SEMI TIRE SALE:** 11R-24-5, 16-ply Drive. \$249. Trailer 14-ply. \$230. L-Pro-22-5, 16-ply Drive. \$265. Trailer 14-ply. \$240. 11R-245, 16-ply Drive. \$275. Trailer, 16-ply, A/P. \$265. L-Pro-24-5 16-ply Drive. \$266. Trailer 14-ply. \$205. 0-sizes, Free Warranty, Delivery. Call 417-276-2435.

**WANTED, TIMBER TO LOG ON SHARES:** Honest, reliable, references. 417-533-4607, 417-664-1195.

**2 PARAKEET CAGES:** \$50/piece. 417-646-8807.

**POOL TABLES:** Installations, moves, recovery, repairs, accessories, etc. 573-646-1700.

**L3400D KUBOTA:** 4wd tractor with loader, 34HP, gear drive, low hours with 5' bush hog. \$16,900. 417-270-1505

**Larry Heisel Rentals**  
Crawler Loaders  
Excavators  
Backhoes  
Call Larry!  
We Deliver!  
Rental Available in 636 or 573 Area Codes  
**573-779-1500**  
www.larryheiselequipment.com

**AUCTION REMINDER:** Every Wednesday at 10:30 am. Farmington Livestock. Please see our Auction Directory for more information.

**3 CAR WEDGE TRAILER FOR SALE:** \$3,699. Bourbon, 573-732-9002.

**CHECKERED WALNUT WOOD STOCK PISTOL GRIP:** for Marlin Model 336 or 1895. \$100. Washington. 636-239-2695.

**SALE BAND SAWMILL:** Will demonstrate. \$4,500. Ava, 417-543-8261.

**BARN WOOD SIDING: 8" & 10" wide.** 573-729-7226. www.pineridgerustic.com

**BLOW-TORCH:** With 8 filled canisters. \$50. Rolla, 928-514-0505.

**L4400 KUBOTA:** 4wd tractor with loader. \$21,500. 417-270-1505.

**AUCTION REMINDER:** Real Estate Auction, Saturday, May 4th @ 10am. Easterly Auction. Please see our Auction Directory for more information.

**ROD AND REELS:** fishing season is coming. \$5 and up. Conway, 417-589-8200.

**AUCTION REMINDER:** Saturday, May 4th @ 9am. MR Clark Auction Service. Please see our Auction Directory for more information.

**OLDER ELECTRIC FLOUR GRINDER:** \$120. 417-321-1928.

**302 TRANSMISSION:** With transfer case. 82 Bronco Topper. M1 22 Rifle with scope. Ford Rear End for 87 pickup. 573-858-3238, Salem.

**VILLA HOMES IN ROLLA:** Has NEW and USED Mobile Homes. Call David for info:

**Rotating Hay Carriage**  
\$5,150  
\$510 Down  
\$90 Per Week w.a.c.  
**Cowtown USA** • 1-800-258-6898  
I-44 & Hwy F - Exit 203 - Cuba, MO  
View At cowtownusainc.com - See Video

573-578-8072.

**500 PAPER WESTERNS:** All kinds of good authors. 417-247-1689, Thomasville. MO.

**ANTIQUE GE ICEBOX:** working. \$200. 636-297-1747.

**AUCTION REMINDER:** Complete Liquidation Auction, Tuesday April 30th @ 10am. Kollmeier Auction. Please see our Auction Directory for more information.

**CLIPPER SEED CLEANER.** \$200, needs motor. 417-321-1928.

**TV ANTENNA, SICKLE Grinder & SERVICER.** \$100 for all. 417-646-8807.

**JOHN DEERE MODEL-60 TRACTOR:** overall good condition. \$2,500. 636-584-3605.

**AUCTION REMINDER:** Private Gun Collection Auction, Sunday April 28th @ 2pm. Kollmeier Auction. Please see our Auction Directory for more information.

**CLARINET:** with case. \$125 or trade. 573-327-9068.

**AUCTION REMINDER:** Thursday May 2 @ 6pm. Callaway Livestock Auction. Please see our Auction Directory for more information.

**\$\$\$\$\$ MOBILE HOME SAVINGS** That is what we are about for the last 36 years. New Used. All Sizes. 573-657-2176 amegamobile-homes.com

**Stay In The Know About Your Favorite Pastime With**  
**TROUT TALK**

Get your monthly subscription started today for all the information you'll need to plan your next trip to Bennett Spring State Park and the Lebanon Area.

Plus, all the latest news about fishing, hiking, camping, floating, and so much more!  
 We'll see you there!

**All 8 Issues  
 Delivered  
 To Your Home  
 for only**

**\$21<sup>00</sup>**

Published Once Per Month March-September

**YES!** Start My Trout Talk Subscription

**Name:** \_\_\_\_\_

**Address:** \_\_\_\_\_

**Phone:** \_\_\_\_\_

**Email:** \_\_\_\_\_

Mail a \$21<sup>00</sup> check to: Trout Talk c/o Lebanon Publishing Company  
 P.O. Box 192 • Lebanon, MO 65536 or Call 417-532-9131

Please include your name, address, city, state, and zip code





**3600 FORD TRACTOR:** Very nice. \$6,500. 573-766-5640.

**FOR SALE:** Purebred Doberman puppies. \$400. 417-260-1242.

**GIRLS HUFFY BICYCLE:** Rode one time 26". \$75. 417-589-8200.

**CUSTOM SAW MILLING:** Lebanon. 417-533-4607, 417-664-1195.

**CASE IH FARMALL :** 4x4, 110HP, 2014, Bought new in 2015, 634hrs, Case-IH Front Loader, cab, a/c and heat, has many features. \$46,000. New Holland BR750 round baler, net wrap or twine, 4x6 bale size, w/ bale command, nice! \$10,500. Ava, 417-683-3595.

**L2501D KUBOTA:** 4wd tractor with loader, 25HP, hydro transmission, with 5' Landpride bush hog. \$16,900. 417-270-1505.

**FIREARMS:** Professional Repairs and Restorations. Baron's Gunsmithing. 573-363-5801, Camdenton.

**JOHN DEERE 6400 DIESEL TRACTOR:** Cab & air, 85hp, new tires. \$16,000. 573-765-4406.

**MYOTONIC FAINTING GOATS:** Moms w/kids. Mom & buckling. \$200. Mom & female. \$300. OBA, 417-741-1375, Hartville.

**2004 OPEN RANGE FIFTH WHEEL CAMPER:** 34', all weather, in good condition. \$10,500. Lebanon, 417-718-5520.

**ALLIS 6080 DIESEL TRACTOR:** Cab and air, 80hp, 3,700hrs, nice. \$14,750. 573-765-4406.

**DARDEN PROFESSIONAL TIMBER HARVESTING, BUYING STANDING TIMBER:** Great prices, improve wildlife habitat and improve forest health. State Certified & Fully Insured! 573-247-4808 or 573-739-1122. Salem

**GRASSHOPPER 120 ZERO-TURN LAWN MOWER:** 48in cut, 20hp Kohler, 211hrs. \$2,500. Rogersville, 417-753-2747, 417-766-1991.

**AUCTION REMINDER:** Consignment Auction Saturday May 4th at 9:30am. Sam Crawford Auction Service. Please see our Auction Directory for more information.

**WILBER'S FISH BRANCH ANGUS:** Large selection of yearling and 2yr old bulls available, Calving ease, good growth and carcass traits, very docile. Mexico, Mo. 573-473-6019. www.fishbranch.com

**RED ANGUS 1/8TH GELBVIEH A-I BALANCER BULL:** 16 1/2 months old, heifer bull. Pinnacle Ranch. 417-679-4269, Gainesville.

**GREAT PYRENEES ESKIMO CROSS PUPPIES :** Mostly white with some gray ears, shots and wormed. Conway, Mo. 417-589-0227.

# GET YOUR WORK DONE, AMERICA

FOR JUST

# \$ 238 PER MONTH\*



**4540 2WD**

- SIMPLE** to operate
- ECO-FRIENDLY**, NO DPF engine
- HEAVY-DUTY** steel construction not plastic

**MAHINDRA 4540 41HP, 2WD, TRACTOR AND LOADER.**

**Marshfield Machinery Inc.**  
222 E. Madison • Marshfield, MO 65706  
417-859-2117 • www.marshfieldmachinery.com

**7 YEAR**  
LIMITED POWERTRAIN  
**WARRANTY**

\*Payment is for tractor and loader only and is calculated at 10% down and 84 months financing. With approved credit. Program restrictions may apply. See dealer for details. All offers expire May 30, 2019.

WORLD'S #1 SELLING TRACTOR

**NEW MAHINDRA TRACTORS**

9125 4WD CAB & LDR 125HP IN STOCK	
7085 4WD & LDR 85HP	IN STOCK
6065 4WD & LDR 62HP	IN STOCK
5570 2WD & LDR 70HP	IN STOCK
2655 4WD, CAB & LDR 55HP IN STOCK	
2655 4WD, BACKHOE 55HP	IN STOCK
2655 4WD & LDR 55HP	IN STOCK
2555 4WD & LDR 55HP	IN STOCK
4540 4WD & LDR 41HP	IN STOCK
4540 2WD & LDR 41HP	IN STOCK
2638 4WD & LDR 37HP	IN STOCK
2538 4WD, CAB & LDR 37HP IN STOCK	
1626 4WD, BACKHOE 26HP	IN STOCK
1626 4WD & LDR 26HP	IN STOCK

**USED TRACTORS**

MAHINDRA 105P CAB LDR 105HP	45,500
MAHINDRA 2565 CAB LDR 65HP	28,500
MF GC1705 4WD, LDR 23HP	10,500
MF GC1705 4WD, MWR 23HP	10,500
MF GC1705 4WD 23HP	7,750

**USED UTV**

MAHINDRA 750 CREW XTV	8,500
-----------------------	-------

**USED ROUND BALERS**

MF 2946A 4X6 MESH	24,000
MF 2846A 4X6 MESH	24,000
MF 2846A 4X6 MESH	20,000
MF 2745 4X5 MESH	12,500
NH RB750A 4X6 MESH	9,500
MF 1745 4X5	9,500
HESSTON 845 4X5	7,500
GEHL 2480 4X5	4,500
HESSTON 545 4X5	4,500
HESSTON 555T 4X6	4,500
CASE IH RS451 4X5	4,500
HESSTON 560 5X6	4,000
NH 850 5X5	1,500

**USED DISC MOWERS**

MF 1383 13FT MOWER/COND	19,500
HESSTON 3312 12FT M/C	9,500
HESSTON 1008 10.5 FT 3PT	5,500
JD 275 9FT 3PT	3,500
HESSTON 1120 MOWER/COND	2,000

**USED RAKES**

BUSH HOG BSR10	3,500
GEHL 418 8 WHEEL	2,000
VERMEER WR20 8 WHEEL	1,950

**USED MISC.**

HAYBUSTER 107C NOTIL DRILL	16,500
BUSH HOG 3615 15FT	9,000
BUSH HOG 2615 15FT	6,000

Marshfield Machinery Inc.  
222 E. Madison • Marshfield, MO 65706  
417-859-2117  
www.marshfieldmachinery.com

**YEARLING COLUMBIA RAM:** Registered, RR Status. Very Gentle. \$300. 573-245-6851.

**WILLIAMS PEEP SIGHT:** with target knobs. Fits Marlin Model 39a. \$50. 636-239-2695. Washington.

**AUCTION REMINDER:** Every Wednesday at 10:30 am. Farmington Livestock. Please see our Auction Directory for more information.

**1995 GOLDWING:** Ultimate road bike. One owner. \$3,250. 417-399-6383.

# WEEKLY TRADER MAGAZINE

*This is...*

# WEEKLY TRADER COUNTRY!



## Place Your Ad With Us Today!

417-532-9131 CHECK US OUT ONLINE AT: [myweeklytrader.com](http://myweeklytrader.com)

**BRUSHOG HEAVY DUTY:** 3pt disk. \$1,600. 573-765-4406.

**NEW/USED PARTS:** For everything cars, pick-ups, semi's, farm/construction equipment. "warranteed/delivery. 800-807-9612.

**TEE'S COW CATCH FENCE LINE FEEDER:** with 5 stations. \$200. Hermann, 636-932-4429.

**1999 F-250 TRUCK:** Runs good, current tags. \$2,500obo. 417-270-1776.

**25 ALL STEEL DOORS:** with hinges & door knobs. \$200, all. 573-734-2822.

**CHEVY 6-CYLINDER MOTOR:** fits 1947-52 car or truck. \$200 or trade. 573-734-2822, Bismarck.



**Freedom to roam is closer than you think.**

With best-in-class acceleration and handling with cargo\*, the new gas-powered Sidekick delivers durability and speed. All the way up to 40 mph. And with a great offer available, tasting freedom just got a whole lot sweeter. Visit us today.



Best-in-Class acceleration and handling with cargo  
40mph • Gas Powered • 2 year/1000 hour warranty



**\$0 DOWN \$196 A MONTH FOR 72 MONTHS**

**KUBOTA OF THE OZARKS**  
1660 E CHESTNUT EXPWY  
SPRINGFIELD, MO  
417-866-5588

**SCHAEPERKOETTER'S**

2715 HWY A  
MT. STERLING, MO  
573-943-6323

1102 W HWY 28  
OWENSVILLE, MO  
573-437-4421

**SINCE 1893**

Sidekick.KubotaUSA.com

\*Class is based on these models: Polaris Ranger XP 900, John Deere XUV835M & Kawasaki Mule PRO-FXR. The handling comparison was performed on the FSAE SKIDPAD course in gravel conditions.  
© Kubota Tractor Corporation 2019. 2.99% A.P.R., 0% down, financing for 72 months on purchases of a new Sidekick model from participating dealers' in-stock inventory is available to qualified purchasers through Kubota Credit Corporation USA; subject to credit approval. Example: 72 monthly payments of \$15.19 per \$1,000 financed. Example amount based on sales price of \$12,849. Each dealer sets own price. Prices and payments may vary. Offer expires 6/30/19. This material is for descriptive purposes only. Kubota disclaims all representations and warranties, express or implied, or any liability from the use of this material. For complete warranty, safety and product information, consult your local Kubota dealer. For the complete disclaimer, go to KubotaUSA.com/disclaimers and see the posted disclaimer.



**SAVE \$300**  
— UNTIL MAY 31, 2019 —

**GET YOUR TRUCK OUTFITTED WITH A CHISHOLM TRAIL HAYBED TODAY!**

**LET US BE YOUR PEOPLE!!**

**WESTGATE TRAILER & EQUIP.**

**417-351-6974 • 417-926-7733**  
www.westgatetrailer.net  
8920 W Business 60 • Mtn. Grove, MO  
7136 W Farm Road 140 • Springfield, MO  
**FULL SERVICE SHOP**  
OPEN: Mon.-Fri. 8-5 And "YES!" Sat. 8-Noon!

**AUCTION REMINDER:** Brown-Swiss Dispersal Sale. Saturday, May 11 @ 10.30am. Brown-Swiss Sale Service. Please see our Auction Directory for more information.

**JOHN DEERE 4240:** Diesel Tractor, cab and air, power shift, 3,900hrs, nice. \$29,500. 573-765-4406

**AUCTION REMINDER:** Weekly Auctions held at Bryant Auctions Thursday April 18th @5pm, Saturday, April 27th @11am, Thursday May 2nd@ 5pm. Upcoming Auctions Exclusive Land Auction Tuesday May 7th ending at noon, Boats-watercraft-truck loads of new items Heavy equipment Saturday May 11th@10am, Summer gun Auction Saturday June 8th @ 10am. Please see our Auction Directory for more information.

[www.myweeklytrader.com](http://www.myweeklytrader.com)

**AUCTION REMINDER:** Saturday, April 27th & Sunday, April 28, 9AM, Both days. Allen Auction Please see our Auction Directory for more information.

**REGISTERED BLACK ANGUS BULLS:** AI bred. \$1,250-\$2,950. Hartville, 417-259-2520.

**JOHN DEERE 535 ROUND BALER:** mon-ton, kicker, net wrap. \$7,200. 573-765-4406.

**STAIN GLASS MATERIALS:** includes \$100's stain glass, solder, lead & zinc, numerous working tools. \$350. 417-286-4563.

**2010 LAYTON SKYLINE 5TH WHEEL:** 31Ft, large slide-out, excellent condition. \$12,000. 573-729-4275.

**AUCTION REMINDER:** Online Estate Auction Ends April 30, 12:30p.m. Atterberry Auctions. Please see our Auction Directory for more information.

**1999 KODIAK 24' FLATBED GN TRAILER:** Wood floor, slide out ramps, dual jacks, tandem axle, 14,000 GVW, elec brakes, 14 Ply tires. \$3,800. Conway, 417-718-5347.

**NICE BASSETT QUEEN BEDROOM SET:** \$400. Clever, 417-268-5586.

**CHEVY RALLY WHEELS:** 75/60R15, 5 Hole, Set of 4. \$35 each. Rolla, 573-578-4605.

**6-MONTH OLD 3/4-BELGIAN 1/4-STANDARD BRED FILLY:** 417-298-3509.

**AGCO ALLIS DIESEL TRACTOR:** cab & air, 80hp, with nice Westendorf TA 26 Loader. \$15,750. 573-765-4406.

**STORAGE UNIT AUCTION:** April 27, Noon, Hwy 60 Storage, 14549 Hwy 60, Cabool (1 mile east of Truck Stop on 4-Lane), Lein sale units of K. Taylor, D. Knight and D. Henson. Sold to highest cash bid. Tenants have until 4-26-19 to redeem units. Consignment items will follow lein sale.

**AB MACHINE:** lay down on. \$35. 636-297-1747.

**BARREL RACING CLINIC:** with Amberley Snyder 5/3/2019 Call for info!! 417-241-0509, Marshfield.

**RICHLAND HIGH SCHOOL:** 1964, 1967 & 1968 yearbooks. \$12.50. 417-532-2045.

**JOHN DEERE LAWN SEEDER/SPREADER:** Very nice. \$100. Belle, 573-859-6574.

**2007 FIFTH WHEEL:** 38' Wyoming by Coachman, 4 Seasons, 3 Slides. \$13,750. 417-399-6383.

**AUCTION REMINDER:** Saturday, April 27th @ 9am. Rick Dixon Auction. Please see our Auction Directory for more information.

**DRIVERS CDL-A OTR:** Home Every Week! No Gimmicks, just Respect. Assigned Trucks/Rider Program. 1 year OTR min. 866-325-1584.

**AUCTION REMINDER:** Tuesday, April 30th @ Noon. Rick Dixon Auction. Please see our Auction Directory for more information.

**2013 SUZUKI KING QUAD 4-WHEELER:** 4WD. \$2,800. Eldridge, 573-363-5213.

**FREE HOSPITAL BED:** Extra long in good condition. 417-426-5370.

**USED AMERICAN FAMILY DOUBLE-WIDE:** These do not last! Excellent condition. Call Quick, 573-499-9993 columbiadiscountshomes.com.

**JOHN DEERE MANURE BUCKET TEETH:** Hermann, 636-932-4429.

**JOHN DEERE 566 ROUND BALER:** monitor kicker net wrap. \$7,500 (573)765-4406

**FORD 2300:** 4 cylinder motor & transmission, 43,000 miles. \$600 or trade. 573-734-2822.

**FORD 3000 TRACTOR:** 2,500hrs, one owner. \$5,000. 573-747-2722.

## We Buy White Oak Logs!

**Independent Stave Company**  
welcomes all white oak suppliers!

- Top prices for your logs
- Experienced log buyers
- Professional service

[www.independentstavecompany.com](http://www.independentstavecompany.com)

Chad Cook | Salem Wood Products

**417.718.2950**

5 miles north of Salem, MO on Hwy 19



**PINE LOG SIDING SALE:** \$1.19 per L.F. [www.pineridgerustic.com](http://www.pineridgerustic.com) 573-729-7226, 573-247-2823.

**AUCTION REMINDER:** Online Equipment Auction, Ends May 9th. Schneider Auctioneers. Please see our Auction Directory for more information.

**2011 FORD F150 PLATINUM SUPER CREW CAB:** 4x4, 3.5L, V6 EcoBoost, Black, new tires, drive great, 95,000 miles, salvage title, very minor damage repaired. \$17,500. Conway, 417-718-5347.

**AUCTION REMINDER:** Union School House Online Bidding Ends May 8, 12:30p.m. Atterberry Auctions. Please see our Auction Directory for more information.

**AUCTION REMINDER:** Real Estate Auction, Saturday, May 4th @ 5pm. Kollmeier Auction. Please see our Auction Directory for more information.

**TWO NEW VINYL WINDOWS:** Open upright, double pane. 62.5x38.5, 49.5x36.5 \$100/both, Super deal. Rolla, 928-514-0505.

**VERMEER 505 SUPER I ROUND BALER:** Shedded. Excellent Paint. \$4,650. 573-247-1125, Lebanon.

**FOR SALE:** Whirlpool undercounter dishwasher, 1 year old. \$200. Works Perfect. 573-765-3603, 573-692-1492.

**NEED SOMEONE TO MOW LAWN:** Rolla, MO, 573-201-1790.

**417-967-3004**

S. Hwy. 63 • Houston, MO  
M-F 9am-5pm  
Sat 9am-12noon



**We have been in business since 1984 and we appreciate every Customer - Big or Small!**



**FAITH, FAMILY & PANELS**

*John 14:6 Jesus said to him, "I am the way, the truth, and the life. No one comes to the Father except through Me."*

<p><b>TARTER</b></p> <p>FARM AND RANCH EQUIPMENT</p> <p><b>CATLEMASTERS Series 3</b> Automatic or Manual Headgate</p> <ul style="list-style-type: none"> <li>• Single person operated.</li> <li>• Single-piece top linkage for smooth operation.</li> <li>• Constructed of quality heavy-duty 2-3/8" tubular steel</li> <li>• Features our durable, corrosion-resistant powder coat red finish.</li> </ul> <p><b>Retail Price \$867<sup>99</sup></b></p> <p><b>Sale \$655</b></p>	<p><b>TARTER</b></p> <p>FARM AND RANCH EQUIPMENT</p> <p><b>CATLEMASTERS Series 3</b> Squeeze Chute</p> <p>Dropback Gate, Side Exit Available in Manual or Auto, Double sided Squeeze, Drop Down Horseshoes</p> <p><b>Retail Price \$2,721<sup>99</sup></b> <small>while supplies last</small></p> <p><b>Sale \$1,799</b></p>	<p><b>TARTER</b></p> <p>FARM AND RANCH EQUIPMENT</p> <p><b>CATLEMASTERS Series 6</b> Heavy Duty Squeeze Chute Automatic or Manual Headgate</p> <p>Side Exit, Scissor Back Gate, Auto Headgate, Adjustable Sides, Double sided Squeeze, Drop Down Horseshoes</p> <p><b>Retail Price \$4,518<sup>99</sup></b> <small>while supplies last</small></p> <p><b>Sale \$2,799</b> <small>Take limited time offer</small></p>	<p><b>TARTER</b></p> <p>FARM AND RANCH EQUIPMENT</p> <p><b>180° Open Sweep</b></p> <p><b>Retail Price \$4,848<sup>99</sup></b></p> <p><b>Sale \$3,250</b> <small>while supplies last</small></p> <p>w/Adjustable 20' Alley Way (does not include Squeeze Chute)</p>
---	--	--	---

**WE WILL HELP DESIGN CUSTOM CORRALS FOR ANY SIZE OPERATION!**

Buy **20** Panels  
Get **5** FREE Panels

**Special \$99<sup>95</sup>**  
While Supplies Last Reg. \$109.95

DELIVERY AVAILABLE



Buy **10** Panels  
Get **2** FREE Panels

(Bring flatbed trailer & ratchet straps or Delivery Available)

**Out the Average for 25 Panels \$79<sup>96</sup> Average**

Heavy Galvanized 6'x10' 8-Bar Panels **\$99<sup>95</sup> 20panels**

**OVER 500 PANELS IN STOCK AT ALL TIMES!**

**plus \$1000 OFF Additional Pieces**



**CWSS1A1P**  
All 6' Tall Heavy 8-Bar Galvanized Panels  
Retail \$4,601  
**Reg. Sale Price \$2,311**  
**Special Price \$2,015**

**CWSFS2P**  
All 6' Tall Heavy 8-Bar Galvanized Panels  
Retail \$4,601  
**Reg. Sale Price \$4,051**  
**Special Price \$3,950**



**6'T POST**  
USA Built  
**\$3.79** each  
(Bundle)  
Reg. \$3.89 each



**OKLAHOMA WIRE**  
12 1/2 gauge  
Reg \$75 each  
Special **\$66** each



**SUPREMO WIRE**



15 1/2 Guage

**\$37** each

**STEEL PIPE**  
for all your fencing needs.  
Caps & Clips Available



**New Now in Stock**

1 7/8" X 8' = **\$10<sup>00</sup>**  
2 7/8" X 8' = **\$18<sup>00</sup>**  
3 1/2" X 8' = **\$22<sup>00</sup>**

**Bull mineral Feeder**  
3 compartments 250 lb. capacity 40" diameter  
**\$149.95**



**Special \$99<sup>95</sup>** Reg. \$119.95  
**Creep Panels 6x8**





# WEEKLY TRADER MAGAZINE

## YOUR AD GOES HERE!

Add **YELLOW** Color For An Additional **\$3** Per Reader Ad

All ads will include Phone Number (unless requested to be deleted by advertiser) and City Or Town, Phone Number with Area Code counts as one word. City or Town counts as one word.

**RATE: 80¢ Per Word. All Classified Ads Require Payment Before Print.**

(1) 80¢	(2) \$1.60	(3) \$2.40	(4) \$3.20
(5) \$4.00	(6) \$4.80	(7) \$5.60	(8) \$6.40
(9) \$7.20	(10) \$8.00	(11) \$8.80	(12) \$9.60
(13) \$10.40	(14) \$11.20	(15) \$12.00	(16) \$12.80
(17) \$13.60	(18) \$14.40	(19) \$15.20	(20) \$16.00
(21) \$16.80	(22) \$17.60	(23) \$18.40	(24) \$19.20
(25) \$20.00	(26) \$20.80	(27) \$21.60	(28) \$22.40
(29) \$23.20	(30) \$24.00	(31) \$24.80	(32) \$25.60
(33) \$26.40	(34) \$27.20	(35) \$28.00	(36) \$28.80
(37) \$29.60	(38) \$30.40	(39) \$31.20	(40) \$32.00

### Place your Classified Ad TODAY!

**417-532-2800 • 800-665-8875**

**Fax: 417-532-8140**

**Or Mail To: P.O. Box 192 • Lebanon, MO 65536**

For your convenience we accept MasterCard, Visa, Discover or American Express



**DEADLINE FOR CLASSIFIED ADS: MONDAY 12 NOON!!**

Name \_\_\_\_\_

Address \_\_\_\_\_

City \_\_\_\_\_ Email \_\_\_\_\_

State \_\_\_\_\_ Zip Code \_\_\_\_\_ Phone \_\_\_\_\_

Ad Total \$ \_\_\_\_\_ X # Weeks \_\_\_\_\_ = Amount Enclosed \$ \_\_\_\_\_

# TRUCK MONTH



ALL-NEW 2019 SILVERADO CREW CAB LT ALL STAR Z71

FOR WELL-QUALIFIED BUYERS

**0% APR FOR 72 MONTHS<sup>1</sup>** OR

Stk# 32793

THIS DEAL GETS STRONGER  
FOR CURRENT COMPETITIVE OWNERS  
\$4,000 TOTAL CASH ALLOWANCE  
\$2,949 PRICE REDUCTION BELOW MSRP  
\$2,000 COMPETITIVE OWNER CASH  
+ \$500 OPTION PACKAGE DISCOUNT

**\$9,449 TOTAL VALUE<sup>2</sup>**

WHEN FINANCING WITH GM FINANCIAL

FIND **NEW** ROADS™

CHEVROLET



1 Monthly payment is \$13.89 for every \$1,000 you finance. Example down payment: 4.0%. Must finance with GM Financial. Some customers may not qualify. Not available with lease and some other offers. Take new retail delivery by 4/30/19. See dealer for details. 2 Total Value based on \$50,475 MSRP. Must be a current owner of a 2005 model year or newer non-GM vehicle for at least 30 days prior to the new vehicle sale. Must finance with GM Financial. Some customers may not qualify. Not available with special financing, lease and some other offers. Take new retail delivery by 4/30/19. See dealer for details. ©2019 General Motors.

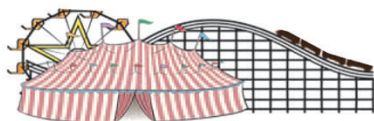

## FAIRGROUND

*Auto Plaza*

DRIVEN TO SERVE YOU BEST...

100 Fairgrounds Road  
Rolla, Missouri  
(573) 364-1002

[www.FairgroundGM.com](http://www.FairgroundGM.com)

