

**FREE**  
**WEEKLY**  
**TRADER**  
**MAGAZINE**

Vol. 26 No. 5

**MAY 9, 2019**

800-543-8271 • 800-665-8875



Find us on  
**Facebook**

@myweeklytrader

**Auctions - Pg. 22**  
**MYWEEKLYTRADER.COM**

**You pull it,  
we sell it...**

**CHEAP!**



**Lebanon, MO**

22395 Rt. 66

**417-588-3555**

Fax 417-588-8955



**U★PULL★IT**

**SELF-SERVICE AUTO PARTS**

We also have a large inventory  
of used tires and be sure to check  
out our used car lot!

Mon.-Fri. 8:00am-6:00pm • Sat. 8:00am-4:30pm • Sun. 9:00am-4:00pm

**WWW.SSUPULLIT.COM**

Located next to S&S Recycling.



Roll-off, Trailer, and  
Mobile Crushing  
Services Available

**For All Your Metal Recycling Needs**

**Lebanon, MO**

22395 Rt. 66

**417-588-3555**

Fax 417-588-8955

**Mtn. Grove, MO**

8930 First Rd

**417-926-3360**

Fax 417-926-0180

Monday-Friday 8:00am-4:30pm (Closed 12pm-1pm Lunch)  
Saturday 8:00am-Noon

email: [contact@ss-recycling.com](mailto:contact@ss-recycling.com)

**Buyer of all types of scrap metal.**

# WCT Outdoor Power LLC

## THE

# GRAND OPENING!

May 11, 2019 • 8 a.m.-1 p.m.

**1190 Spur Drive, Suite 100  
Marshfield, MO**

*“Now more convenient to serve you better”*

**BBQ & DOOR PRIZES**

**1-DAY SAVINGS EVENT!**

Echo & Echo Bearcat  
Power Equipment **15% OFF**

**SPECIAL PRICING**  
on Toro & Ferris Commercial Mowers  
(while supplies last)

*\*\*Financing available WAC. See dealer for details.*



**Come celebrate 25 years of business with WCT Farm & Lawn!**

556895J

# #1 SELLING TRACTOR IN THE WORLD



## BETTER TRACTION, STABILITY & CONTROL

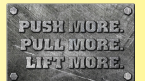

*"Get Superior performance with a Mahindra"*



### Mahindra eMax 25

25 HP, 4WD, HST, with Loader

**\$285**  
PER MONTH\*  
(AT 0% UP TO 60 MONTHS.  
PAYMENT APPROX)

# 0%\*

up to  
60 Months

Or **\$2,000**  
CASH DISCOUNT  
(In Lieu of Low Rate Financing)

\*10% down with approved credit, must finance thru Mahindra. Expires 06.30.19. Subject to change. See dealer for details.

[www.agri-enterprises.com](http://www.agri-enterprises.com)

For Outstanding Products & Service

# AGRI-ENTERPRISES

1-1/2 Miles South Of Licking, MO On Hwy 63  
573-674-2203 • 1-800-653-7152

## Mahindra

Rise.

**\$\$\$\$\$ MOBILE HOME SAVINGS** That is what we are about for the last 36 years. New, Used, All Sizes. 573-657-2176 [amegamobile-homes.com](http://amegamobile-homes.com)

**FOR SALE OR TRADE:** 4 restored antique pool tables. May trade for guns. 573-248-0942, Hannibal.

**FIREARMS:** Professional Repairs and Restorations. Baron's Gunsmithing. 573-363-5801, Camdenton.

**AUCTION REMINDER:** Ranch Home Online Bidding Ends May 15, 12:30p.m. Atterberry Auctions. Please see our Auction Directory for more information.

**BLOW-TORCH:** With 8 filled canisters. \$50. Rolla, 928-514-0505.

**VEAL CALF CRATES:** Nice. \$50 ea. 417-322-0161.

**BUYING OLD BARNS AND LUMBER:** 417-298-3509.

**VOTED #1 BEST Preowned Car Dealership**

## TIM'S USED CARS

(573) 341-3828 • 1334 South Bishop (Hwy. 63) • Rolla, MO  
Next to Hwy. CC • [www.tims-used-cars.com](http://www.tims-used-cars.com)

	<b>2012 RAM 2500 LARAMIE, CREW CAB</b> 4X4, 6.7 DIESEL, LOADED WITH OPTIONS, 85, XXX MILES, <b>ONLY \$34,900</b>		<b>2011 RAM 3500 SLT, CREW CAB</b> 4X4, 6.7 DIESEL, AUTO, 164, XXX MILES, <b>ONLY \$24,900</b>
	<b>2013 GMC SIERRA SLE, CREW CAB</b> 4X4, 5.3 V-8, POWER EQUIPPED, 94, XXX MILES, <b>ONLY \$21,900</b>		<b>2014 NISSAN ARMADA PLATINUM,</b> 4X4, 5.6 V-8, LOADED WITH OPTIONS, 91, XXX MILES, <b>ONLY \$24,900</b>

**LARGE SELECTION OF CARS, TRUCKS, SUVs & VANS!**

## USED EQUIPMENT

**New at Used Price!**

- Mahindra 2565 with loader, cab, 4WD, 13 hours
- Mahindra 4110 w/loader, 41HP
- Kubota B7200 4 WD, w/Belly Mower • MF 50, Diesel
- Gehl Silage Chopper • NH 163 Tedder
- 6' & 7' Brush Cutter • Landpride 10' Brush Cutter
- JD 10' Cultipacker • 3pt. 3 bottom plow
- 12' Spring Tooth Harrow 3pt. 2 Disc Disc Plow
- Gravelly 2T 2148XL Zero Turn Mower Rider
- Other Misc Equipment

For Outstanding Products & Service

## AGRI-ENTERPRISES

1-1/2 Miles South Of Licking, MO On Hwy 63  
573-674-2203 • 1-800-653-7152  
[www.agri-enterprises.com](http://www.agri-enterprises.com)

**JOHN DEERE XUV WINDSHIELD. \$150.** Belle, 573-859-6574.

**NEW HOLLAND 3930 DIESEL TRACTOR:** 4wheel drive shuttle, 1,360 hrs. \$9,500. 573-765-4406.



# WHICH KUBOTA IS RIGHT FOR YOU?

## Kubota THE RIGHT EQUIPMENT IS RIGHT AROUND THE CORNER.



**Come Check Out our ALL-NEW GAS-POWERED RTV-XG850 SIDEKICK!**  
Power • Performance • Handling • Style

- ✓ 48HP\*\* ✓ 40mph transport speed
  - ✓ gasoline engine.
  - ✓ Sidekick is a multi-purpose utility vehicle.
  - ✓ 4 colors to choose from.
- 0% Down, 0% A.P.R. for 48 months\***

### L2501 DT PACKAGE DEAL



- ✓ 25HP Kubota diesel engine\*\*\*
  - ✓ 4WD, Ag Tires ✓ 18' Trailer,
  - ✓ 5' Box Blade
  - ✓ Kubota Loader,
  - ✓ 5' Land Pride Brush Hog.
  - ✓ 6 Year Power Train Warranty\*\*\*\*
- \$0 Down, 0% A.P.R. for 60 months\*\***
- \$20,495**

### L3901 DT PACKAGE DEAL



- ✓ 39 Kubota diesel engine\*\*\*
  - ✓ 4WD, Ag Tires
  - ✓ 18' Trailer,
  - ✓ 5' Box Blade
  - ✓ Kubota Loader,
  - ✓ 5' Rotary Cutter.
  - ✓ 6 Year Power Train Warranty\*\*\*\*
- \$0 Down, 0% A.P.R. for 60 months\*\***
- \$24,795**

### L3301 DT PACKAGE DEAL



- ✓ 33 Kubota diesel engine\*\*\*
  - ✓ 4WD, Ag Tires
  - ✓ 18' Trailer,
  - ✓ 5' Box Blade
  - ✓ Kubota Loader,
  - ✓ 5' Land Pride Brush Hog.
  - ✓ 6 Year Power Train Warranty\*\*\*\*
- \$0 Down, 0% A.P.R. for 60 months\*\***
- \$23,495**

### L4701 DT PACKAGE DEAL



- ✓ 47 Kubota diesel engine\*\*\*
  - ✓ 4 cyl., 4WD Ag Tires
  - ✓ 18' Trailer,
  - ✓ 6' Box Blade
  - ✓ Kubota Loader,
  - ✓ 6' Land Pride Rotary Cutter.
  - ✓ 6 year Power Train Warranty\*\*\*\*
- \$0 Down, 0% A.P.R. for 60 months\*\***
- \$30,995**



Get unmatched Kubota quality. Kubota designed, engineered and built.

Visit Us in TWO Locations!

8665 Outer Road, Mtn Grove | 4973 W. US Hwy 160, West Plains  
 417-926-5454 • 877-926-5458 | 417-256-0420 • 800-766-0420

More Package Deals To Choose From!

\* \$0 Down, 0% A.P.R. for 48 months. Qualifying Equipment: RTV-XG850. \$0 A.P.R. financing for up to 48 months on purchase of select new Kubota RTV-XG850 equipment from participating dealers' in-stock inventory is available to qualified purchasers through Kubota Credit Corporation, U.S.A.; subject to credit approval. Some exceptions apply. Example: 48 monthly payments of \$20.83 per \$1,000 financed. Offer expires 5-31-2019. See us or go to KubotaUSA.com for more information. \*\* \$0 Down, 0% A.P.R. for 60 months. Qualifying Equipment: BX, B, L, MX and M, MH(M7), RB, DMC, DM, RA and TE Series. \$0 Down, 0% A.P.R. financing for up to 60 months on purchases of select new Kubota L2501 DT, L3901 DT or L4701 DT equipment from participating dealers' in-stock inventory is available to qualified purchasers through Kubota Credit Corporation, U.S.A.; subject to credit approval. Some exceptions apply. Example: 60 monthly payments of \$16.67 per \$1,000 financed. Offer expires 5-31-2019. See us or go to KubotaUSA.com for more information. \*\*\*For complete warranty, safety and product information, consult your local Kubota dealer and the product operator's manual. Power (HP/KW) and other specifications are based on various standards or recommended practices. \*\*\*\*Only terms and conditions of Kubota's standard Limited Warranty apply. For warranty terms, see Kubota's Limited Warranty at www.KubotaUSA.com or authorized Kubota dealers.

**USED AMERICAN FAMILY DOUBLE-WIDE** These do not last! Excellent condition. Call Quick, 573-499-9993 [columbiadiscounthomes.com](http://columbiadiscounthomes.com).

**INDIAN ARCHERY 1950'S:** wood, recurve bow, with original box of Ben Pearson arrows. \$195. Rolla, 573-364-7465.

**BROWN SWISS/HOLSTIEN STEER:** 960lbs, \$.80/lb. 573-858-3215.

**1948 DESOTO COUP:** \$4,000, you finish it. 870-491-5182.

**ALLIS CHALMERS 20FT:** Hyd fold disk, good blades. \$2,000. 573-765-4406.

**AUCTION REMINDER:** Fahrni Auction Please see our Auction Directory for more information.

**302 TRANSMISSION:** With transfer case. 82 Bronco Topper. M1 22 Rifle with scope. Ford Rear End for 87 pickup. 573-858-3238, Salem.

# DENT COUNTY EXCAVATION



*No job too big or too small!*

- EXCAVATING
- DUMP TRUCK
- TRENCHING
- DRIVEWAYS
- BRUSH HOG
- AUGER WORK
- LAND CLEARING
- DOZING
- BUILDING SITE PREP
- DEMOLITION

**GIVE US A CALL TODAY - WE'LL TREAT YOU LIKE FAMILY!**  
 Salem, MO • Scott 573-202-5557 • Josh 573-247-7206 • Lonnie 573-247-6613

# WEEKLY TRADER MAGAZINE

Vol. 26 May 9, 2019 No. 5  
 Published By  
**Lebanon Publishing Co. Inc.**  
 PO Box 192, Lebanon, MO 65536  
**417-532-2800**  
[www.myweeklytrader.com](http://www.myweeklytrader.com)

Everything advertised in this publication must be made available for purchase, use or patronage without regard to race, creed, color, sex, age or national origin of the purchaser, user or patron. The Publisher will not be responsible for misinformation, misprints, typographical errors, etc. Opinions expressed are not necessarily those of the Publisher. All rights reserved. No part of this material may be reproduced by any means without permission in writing from the Publisher. We reserve the right to refuse any ad if we deem necessary. Our list and map indicate counties in which the Weekly Trader is delivered. The magazine is not necessarily placed in all communities in a particular county. A list of all retail drops for a county may be obtained by contacting the Weekly Trader office at PO Box 192, Lebanon, MO 65536.

**UTV FOR SALE.** 2016 Polaris Ranger 570: full size, 1135 Hours. \$7,000. 573-247-1125, Lebanon.

**CHEVY 6-CYLINDER MOTOR:** fits 1947-52 car or truck. \$200 or trade. 573-734-2822, Bismarck.

**NEW MINKOTA EDGE TROLLING MOTOR:** 45# Thrust, 36" shaft. \$150. Theodosia, 417-273-4386.

**AUCTION REMINDER:** Saturday, May 18th @ 10am. Danahy Auctions. Please see our Auction Directory for more information.

**AUCTION REMINDER:** Friday, May 15th @ 10:30am. Richard Moffat Auction Service Please see our Auction Directory for more information.

**WANTED:** Old Military Rifles and Pistols. 816-838-6254.



## Freedom to roam is closer than you think.

With best-in-class acceleration and handling with cargo\*, the new gas-powered Sidekick delivers durability and speed. All the way up to 40 mph. And with a great offer available, tasting freedom just got a whole lot sweeter. Visit us today.



Best-in-Class acceleration and handling with cargo  
40mph • Gas Powered • 2 year/1000 hour warranty



**\$0 DOWN \$196 A MONTH FOR 72 MONTHS**

**KUBOTA OF THE OZARKS**  
1660 E CHESTNUT EXPWY  
SPRINGFIELD, MO  
417-866-5588

**SCHAEPERKOETTER'S**

2715 HWY A MT. STERLING, MO 573-943-6323	1102 W HWY 28 OWENSVILLE, MO 573-437-4421
--	---

**SINCE 1893**

Sidekick.KubotaUSA.com

\*Class is based on these models: Polaris Ranger XP 900, John Deere XUV935M & Kawasaki Mule PRO-FXR. The handling comparison was performed on the FSAE SKIDPAD course in gravel conditions.  
© Kubota Tractor Corporation 2019. 2.99% A.P.R., 0% down, financing for 72 months on purchases of a new Sidekick model from participating dealers' in-stock inventory is available to qualified purchasers through Kubota Credit Corporation USA, subject to credit approval. Example: 72 monthly payments of \$15.19 per \$1,000 financed. Example amount based on sales price of \$12,849. Each dealer sets own price. Prices and payments may vary. Offer expires 6/30/19. This material is for descriptive purposes only. Kubota disclaims all representations and warranties, express or implied, or any liability from the use of this material. For complete warranty, safety and product information, consult your local Kubota dealer. For the complete disclaimer, go to KubotaUSA.com/disclosures and see the posted disclaimer.

**Gooseneck and Winchester Star pipe cattle trailers the best in the business here and ready...**



**10% Down  
\$152 Per Mo  
60 Month w.a.c  
\$8,900**

**Cowtown USA**  
I-44 Exit 203 • 413 Daniels Rd.  
Cuba, MO • 573-885-6300  
www.cowtownusainc.com

**FOR SALE.** 2004 Ford F350 4x4: Super Duty, 6.0 diesel, regular cab, long bed, \$3,835 in new parts on motor, body red, automatic transmission, motor and transmission strong. \$8,500 OBO. Call 417-322-5470.

**1990 FORD F150 XLT LARIAT: 4x4, 5speed, w/300 6-cylinder. \$2,100. 314-974-6881.**

**SALE BAND SAWMILL:** Will demonstrate. \$4,500. Ava, 417-543-8261.

**CUSTOM SAW MILLING:** Lebanon. 417-533-4607, 417-664-1195.

**FARM EQUIPMENT FOR SALE:** Tractor, Wheel Rake, Haybine, Stock Trailer, More! 417-532-6981.

**WOODEN DRESSER:** with 6 drawers. \$75. 573-205-9401.

**DOUBLE GRASS BAGGER:** For a Series 100 John Deere Lawnmower. \$175. 417-457-1023.

**NEW HOLLAND TRACTOR MODELTC40D: 40hp, diesel, 4x4, loader, hydrostat, 650hrs, w/New Holland backhoe, brushhog, auger, 12/15kw generator 3pt, backblade, 3pt log splitter. \$21,750 OBO. 417-286-4563.**

**2010 LAYTON SKYLINE 5TH WHEEL: 31Ft, large slide-out, excellent condition. \$12,000. 573-729-4275.**

**METAL DETECTOR:** \$125 or trade. 573-327-9068.

**364 WINCHESTER:** 270 Featherweight w/ Simmons scope. Very good condition. \$1,000. 573-348-5564, Osage Beach.

**PAYING CASH** for Used Doublewides & Select Singles. Call Charlie, 573-205-7252.

**AUCTION REMINDER:** Farm Equipment Liquidation Auction! Friday May 17th, @10am, Southwest Auction Service. Please see our Auction Directory for more information.

# 2018 Ford Truck Closeout Over **\$10,000 OFF MSRP!**



## New 2018 Ford F-150 XLT Truck Super Cab

3.3L V-6 Cyl, 4x2, Shadow Black, Exterior Parking Camera Rear, Steering Wheel Mounted Audio Controls, Wireless Phone Connectivity  
QT57398

MSRP \$37,800

SALE PRICE **\$26,892**

**SAVINGS OF \$10,908!**



## New 2018 Ford F-150 XLT Truck Super Cab

5.0L V-8 Cyl, 4x4, Race Red, Chrome Wheels, Exterior Parking Camera Rear, Wireless Phone Connectivity  
QT57311

MSRP \$46,165

SALE PRICE **\$34,162**

**SAVINGS OF \$12,003!**



## New 2018 Ford F-150 XLT Truck Super Crew Cab

5.0L V-8 Cyl, 4x4, Magma Red, Chrome Wheels, Exterior Parking Camera Rear, Wireless Phone Connectivity  
QT56967

MSRP \$50,195

SALE PRICE **\$37,569**

**SAVINGS OF \$12,626!**



## New 2018 Ford F-150 XLT Truck Super Crew Cab

3.5L V-6 Cyl, 4x4, Magma Red, Parking Sensors, Chrome Wheels, Exterior Parking Camera Rear, Wireless Phone Connectivity  
QT57308

MSRP \$52,965

SALE PRICE **\$40,036**

**SAVINGS OF \$12,929!**



## New 2018 Ford F-150 XLT Truck Super Crew Cab

5.0L V-8 Cyl, 4x4, Race Red, Power Moonroof, Chrome Wheels, Parking Sensors, Exterior Parking Camera Rear  
QT57135

MSRP \$53,740

SALE PRICE **\$40,676**

**SAVINGS OF \$13,064!**



## New 2018 Ford F-150 XLT Truck Super Crew Cab

3.0L V-6 Cyl, 4x4, Diesel, Oxford White, Exterior Parking Camera Rear, Trailer Sway Control, Split Folding Rear Seats  
QT57358

MSRP \$63,730

SALE PRICE **\$47,573**

**SAVINGS OF \$16,157!**



## New 2018 Ford F-150 Lariat Truck Super Crew Cab

3.0L V-6 Cyl, Diesel, Ingot Silver, Leather Upholstery, Blind Spot Sensor, Power Moonroof, Parking Sensors  
QT57359

MSRP \$61,675

SALE PRICE **\$45,807**

**SAVINGS OF \$15,868!**



# LINDSAY FORD



260 W. Elm St • Lebanon, MO • Mon.-Fri. 8am - 6:30pm • Sat. 8am - 5pm • John Roper, Alex King, Ed Compton, Russell Hedges & Amber Uder

**417-532-3146 • www.lindsayautogroup.com**



*\*With approved credit. See dealer for details. Not responsible for typos. Actual vehicle may vary from photo.*

**AUCTION REMINDER:** Complete Liquidation Auction, Saturday May 11th @ 10am. Kollmeier Auction. Please see our Auction Directory for more information.

**JOHN DEERE A PEDAL TRACTOR:** Very nice. \$275. Belle, 573-859-6574.

**WANTED PINBALL MACHINES.** 573-424-7200.

**AUCTION REMINDER:** Real Estate & Personal Property Auction. Saturday May 11 @ 9:30 am. Kenney Auction. Please see our Auction Directory for more information.

**AUCTION REMINDER:** Estate Auction Sat. May 18th@ 10am. Easterly Auction Service. Please see our Auction Directory for more information.

**9N FORD TRACTOR:** runs good, tires good. \$950. 573-468-7689.

**Buildings - Hunter's Cabins - Lawn Furniture**

**Rent-To-Own Plan**

**JAMCO Portable Buildings** 800-688-2064  
307 Enterprise Dr. • Seymour, MO www.jamcobuilders.com

**R-FAB BINS**  
(660)281-3078

**Bucket Bins**  
Stationary or Portable

**Overhead Bins**  
Located in Warsaw, MO

**HUGE NEW TIRE SPECIALS FOR YOUR Semi, Dump, Logging, Concrete, Delivery, sprayer, 4x4, 2x4, Wrecker, Crane, Trash, Mining, Grader, Duallie, Industrial, Skid-steer, Trailer, Tire needs. Some retreads available and wheel/tire combos. Also XX-Heavy Duty Tire Sealant. Best Prices. Call 417-276-2435.**

**SILVER DOLLAR COLLECTION:** \$200. 573-764-3517, Call in P.M.

**TRUCK RACK FOR FORD TRUCK:** \$125. 5pm- 8pm. 417-270-1776.

**2001 MAZDA TRIBUTE DX:** FWD, V-6, automatic, new tires, runs good. \$1,500, leave message. 573-943-2011, Mt Sterling.

**COUPLE TO WORK ON DAIRY FARM.** Experience required. Salary, house, utilities furnished. 417-264-4900, 417-938-4308, no answer, leave message. Myrtle, MO.

**MARK'S DUMPTRUCK BACKHOE SERVICE:** \$75/HR, free estimates, 3hr min. Conway, 417-493-8562.

**WANTED TO BUY:** Nash Metropolitan Convertible project or Citroen 2CV. 573-759-7143.

**SWEET POTATO PLANTS FOR CONTAINER GROWING:** Charlie's Farm Mile west on Rt66, Lebanon.

**TWO NEW VINYL WINDOWS:** Open upright, double pane. 62.5x38.5, 49.5x36.5 \$100/both, Super deal. Rolla, 928-514-0505.

**WILBER'S FISH BRANCH ANGUS:** Large selection of yearling and 2yr old bulls available, Calving ease, good growth and carcass traits, very docile. Mexico, Mo. 573-473-6019. www.fishbranch.com

**USED AMERICAN FAMILY DOUBLE-WIDE** These do not last! Excellent condition. Call Quick, 573-499-9993 columbia-discounthomes.com.

**IRRIGATION OR TRASH PUMP HOSE:** (Blue, Lay Flat) 3" & 2". \$50. 417-322-0161.

**VINTAGE SEARS WORKING LATHE:** With tools. \$60. Hermann, 636-932-4429.

**See Service**  
Spray Foam Insulation

Closed cell or open cell form available  
Choose the thickness of your insulation

<b>Closed Cell</b>	<b>Open Cell</b>
• Higher R. value	• Lower Cost
• Vapor barrier	• Sound Deadening
• Structural benefit	• Fire resistant
• Fire Resistant	

Both types of foam fill voids and stay where they are put to provide better insulation than fiberglass or cellulose

Call Joseph See  
(417) 733-6936  
Located near Buffalo, MO

**BoatAngel**

**FREE 4-NIGHT VACATION!**  
Donate Car • Boat • RV • Motorcycle

**1-800-CarAngel**  
www.boatangel.org

**Rotating Hay Carriage**

\$5,150  
\$510 Down  
\$90 Per Week  
w.a.c.

**Cowtown USA • 1-800-258-6898**  
I-44 & Hwy F • Exit 203 • Cuba, MO  
View At cowtownusa.com - See Video

**3pt. DISC MOWER** (Hay mower) Panarama P5M, field ready. \$1,300. 417-322-0161.

**L3400D KUBOTA:** 4wd tractor with loader, 34HP, gear drive, low hours with 5' bush hog. \$16,900. 417-270-1505

**LIONEL TRAIN SET:** Steam engine, tender, caboose and other car, track and transformer. \$195. 573-364-7465, Rolla.

**IHC 886 DIESEL TRACTOR:** cab and air. 80hp, good. \$12,500. (573)765-4406

**AUCTION REMINDER:** Annual Antique Tractor/Toy & Equipment, Saturday, May 11th, 9AM. Allen Auction Please see our Auction Directory for more information.

**AUCTION REMINDER:** 2 Country Properties Online Ends May 21, 12:30p.m. Atterberry Auctions. Please see our Auction Directory for more information.

**Built Stronger to Last Longer**  
**Gooseneck**  
 Trailer Mfg. Co., Inc.

**Savings Start Here!**



24 x 6'8" Gooseneck Brand Stock Trailer  
**Several In Stock**  
 Same day financing with Ag Direct  
 (with approved credit)

**LET US BE YOUR PEOPLE!!**

**WESTGATE TRAILER & EQUIP.**

**417-351-6974 • 417-926-7733**  
 www.westgatetrailer.net  
 8920 W Business 60 • Mtn. Grove, MO  
 7136 W Farm Road 140 • Springfield, MO  
**FULL SERVICE SHOP**  
 OPEN: Mon.-Fri. 8-5 And "YES!" Sat. 8-Noon!

**OMAR'S LOGGING:** Oak and Walnut, excellent prices, Amish owned and operated. 417-741-0440, leave message.

**AUCTION REMINDER:** Public Auction. Saturday, May 18th @ 9:30 am. Harker Real Estate & Auction. Please see our Auction Directory for more information.

**1964 FORD F100 HOT ROD:** 460 C6 auto on Ford 9" rear end, dual exhaust, electric fan, new belt/hoses. \$8,500. 573-422-3992.

**1966 EL CAMINO:** to restore, needs paint, have new parts. \$4,000. West Plains. 417-256-2561.

**MURRAY RIDING MOWER:** Good Tires, deck etc. needs motor. Only \$195/mower trade. 573-364-7465.

**RED ANGUS 1/8TH GELBVIEWH-A-I BAL-ANCER BULL:** 16 1/2 months old, heifer bull. Pinnacle Ranch. 417-679-4269, Gainesville.

**AUCTION REMINDER:** Online Fen-ton Glass Auction, Ends Tuesday, May 14, 12:30p.m. Atterberry Auctions. Please see our Auction Directory for more information.

**NH SQUARE BALER 425:** Worked fine at last use. Some rust. \$2,300 417-612-1497.

**FLIES ARE HERE!!** Lewis Cattle Oiler. 417-286-3540 or 774-696-2344.

**CHECKERED WALNUT WOOD STOCK PISTOL GRIP:** for Marlin Model 336 or 1895. \$100. Washington. 636-239-2695.

**GUN SHOW**

**MAY 18<sup>TH</sup> - MAY 19<sup>TH</sup>**  
 Saturday: 9AM-5PM • Sunday: 9AM-3PM

**~ Springfield, MO ~**  
**Ozarks Empire Fairgrounds**  
 (3001 N. Grant Ave.)

**BUY • SELL • TRADE**  
**INFO: 563-927-8176 • www.rkshows.com**

**HUGE NEW DUALLIE TIRE/WHEEL COMBOS.** Chevy 1995-2006, 16", 8-hole, steel wheel. Tire LT-235-95-R16, 10-ply, A/T-Mud combo. \$240 each. Dodge 1978-2008 16" 8-hole steel wheel. Tire LT235-85-R16, 10-ply A/T-Mud \$220 each. Other sizes available. All combos mounted, balanced. Call 417-276-2435.

**18 STUB GUARDS:** for Hesston PT7 or 10 Haybine. \$30. Gerald, 573-764-2270.

**TAYLOR WAY HEAVY DUTY 8' WHEEL DISC:** with cylinder. \$1,750. 417-599-8089. Near Springfield.

**STRAWBERRY SEASON IS HERE....** We are currently taking orders on a First Come, First Serve basis. We also have all natural grass finished beef that is state inspected. 10 miles east of Lebanon. For strawberry orders, call 573-247-9225 or 417-532-6440. Check us out at "silvershade farms.com".

**NUVIAN BUCK KIDS:** from excellent quality milking does. 417-650-1881.

**AUCTION REMINDER:** Gold & Silver Auction, Saturday, May 11th @ 6pm. Easterly Auction. Please see our Auction Directory for more information.

**www.gatorjetboats.com**



*Jet Drive & Performance Parts*

**IN-STOCK!**

(573) 885-0052  
 86 Hwy. UU Cuba, MO (2 Miles East of Cuba)  
**Custom Built Aluminum Inboard Jets**

**AUCTION REMINDER:** Farm Auction. Saturday, May 18th @ 10 AM. Drenon Auction. Please see our Auction Directory for more information.

**AUCTION REMINDER:** Cattle Sale, every Monday at Noon. Salem Livestock. Please see our Auction Directory for more information.



A graphic of the American flag with stars and stripes, set against a parchment-like background. The stars are in the top left corner, and the stripes flow across the top and right.

# MEMORIAL DAY DEADLINES

*Due to the upcoming holiday, the following deadlines will be observed:*

**Weekly Trader**  
**Thursday, May 30 Edition**

**Display Advertising Deadline:**  
**Thursday, May 23 at Noon**

**Classifieds Deadline:**  
**Friday, May 24 at Noon**

*We appreciate your business. Thank you for your continued support.*

**T** **WEEKLY**  
**TRADER**  
**MAGAZINE**

**VERMEER 504F ROUND BALER:** 4x5, clean. \$1,500. 573-765-4406.

**REGISTERED BLACK ANGUS BULLS:** 417-453-6332. Plato.

**Ozark Country Boot**  
**Shoe & Boot Repair**  
 Resoling • Heelcaps • Halfsoles & More!



**ALSO Saddle Repair!**

1113 S. Dallas Co. Line Road, Conway, MO 65632  
**417-589-0262 • John Brenneman**

**QUILT BOOKS FOR SALE:** 1. 101 Fabulous Rotary-Cut Quilts. 2. Charm Quilts. 3. The Quilting Bible. 4. The Complete Guide of Making Quilts. \$6.50 each or all for \$20. 417-532-2045, Lebanon.

**AUCTION REMINDER:** Farm & Estate Auction. Friday, May 10th @ 10am. Nance Auction. Please see our Auction Directory for more information.

**LOOKING FOR RIDING LAWNMOWERS:** Running and non-running. Reasonable price. 417-718-6964, within 20 miles Lebanon.

**REFURBISHED CLASSIC STARCRAFT POP-UP CAMPER.** \$1,000. Vienna, 573-759-7143.

**CHARLIE'S FARMS:** Tomato plants, peppers, squash, cucumber, starts, 1 Mile West on Rt66 Lebanon.

**1989 Caprice Classic**

- Black
- Good Condition
- 77,000 Miles
- Second Owner

**8,900 OBO**



**Call Dylan: 573-368-1625**

**TRAILERS NEW CAR HAULER:** 18x82, 7,000GVW, loaded. \$2,475. 417-399-6383.

**FOR SALE. ALLIS CHALMERS D17:** Wide front, power steering, 3pt. \$1,950. 573-690-9406.

**WHITE-TAIL MOUNT:** 3x4. \$150. 5pm-8pm, 417-270-1776.

**WANTED TO BUY:** Diskbine mower, rolls/flail. 417-322-0161.



**Cheyenne Acres**  
 Horse & Tack

**BUY - SELL - TRADE**  
 by Rolla, MO  
 Call For Directions & Availability



**Call Kip**  
**573-368-9402**

**NEW NEW NEW DISPLAY HOUSE!!!** Call Marla to hear what is new inside 573-657-7040, [chateauhomes.net](http://chateauhomes.net).

**JOHN DEERE 4240:** Diesel Tractor, cab and air, power shift, with 568 Round Baler Monitor Kicker Mega Wide Pickup, Cover Net Wrap, Big tires . All for \$44,500, will separate. 573-765-4406.

**PINE LOG SIDING SALE: \$1.19 per L.F.** [www.pineridgerustic.com](http://www.pineridgerustic.com) 573-729-7226, 573-247-2823.

**3600 FORD TRACTOR:** Very nice. \$6,500. 573-766-5640.

**140 ACRES FOR SALE.** Located in new Amish community, 1/2 open, Alton, MO. Morgan Realty, 417-264-4900, Thayer, MO.

**HESTON 4 BASKET TEDDER:** \$3,250. 573-765-4406.



**MIDWEST CONSTRUCTION**  
 Free Estimates!

- Pole Barn • Garages • Framing
- Remodels • Roofing • Concrete
- Decks & Porches

**Contact Abner Glick**  
**417-664-1794**

**WANTED CUT STOCK, Cants, Slabs, trees length + 45" long scragg blocks.** 417-650-0402.

**J.D. FIELD SPRAYER:** \$600. 417-322-0161.

**RHINO 12 WHEEL BI-FOLD RAKE:** \$5,500. 573-765-4406.

**FREE TO GOOD HOME.** 3 male Rat terrier pups. 573-308-7781, leave message.

**0% for 4 Years\***  
 \*with approved credit  
**Outdoor Wood Furnace**  
 as low as **\$168** per month



**HEATMOR MIDWEST**  
 Licking, MO 65542  
 573-674-2962

**2002 RED CAVALIER:** nice car, runs good, 144,000miles, some custom detailing, owned since almost new. \$2,450. 636-584-2344.

**CLARINET:** with case. \$125 or trade. 573-327-9068.

**AUCTION REMINDER:** Tuesday, May 11th @ 10AM. Rick Dixon Auction. Please see our Auction Directory for more information.

**REGISTERED BLACK ANGUS BULLS:** AI bred. \$1,250-\$2,950. Hartville, 417-259-2520.

**2004 OPEN RANGE FIFTH WHEEL CAMPER:** 34', all weather, in good condition. \$10,500. Lebanon, 417-718-5520.

**1997 ROADTREX MOTORHOME:** 94,000miles, 318-engine, fully-equipped, generator. \$14,000. Hermann, 573-694-2565.

**KUSTER LOGGING**  
**BUYER of Standing Timber**  
**Oak and Walnut**

**Dozing Now Available**

**417-259-0047**

**References Available**



**3 CAR WEDGE TRAILER FOR SALE:** \$3,699. Bourbon, 573-732-9002.

**VILLA HOMES IN ROLLA:** Has NEW and USED Mobile Homes. Call David for info: 573-578-8072.

**4 REGISTERED POLLED HEREFORD 2YR BULLS:** CHB-Top 48%, Baldy Maternal-Top 44%, DNA Tested, Gentle. \$1,900-\$2,100 OBO. 573-244-3157.

**PURE BRED BORDER COLLIES:** pups ready 5-20-19 \$100ea. Border collie/Australian Shepherd pups \$100ea. ready 5-31-19. Hartville, 417-259-9738.

**VEAL CALF CRATES:** Nice. \$50 ea. 417-322-0161.

**8FT OFFSET DISK:** \$2,500. 573-765-4406.

# Starnes Auto LLC

22115 Rt. 66 • Lebanon, MO 65536  
417.588.3159 Office • 417.718.2707 Cell  
[www.starnesauto.com](http://www.starnesauto.com)

- 1998 GMC SONOMA**  
PEWTER, FLARESIDE, 131,XXX MILES .. **\$5,200**
- 2000 GRAND PRIX**  
GOLD, 184,XXX MILES..... **\$2,500**
- 2000 BUICK LESABRE**  
BLUE, 141,XXX MILES ..... **\$2,800**
- 2001 CHEVY TAHOE**  
GREEN, 298,XXX MILES..... **\$3,700**
- 2001 GMC YUKON**  
BLACK, 237,XXX MILES..... **\$4,200**
- 2004 JEEP LIBERTY**  
WHITE, LEATHER, SUNROOF, V6,  
114,XXX MILES ..... **\$5,200**
- 2005 CHEVY MALIBU CLASSIC**  
GOLD, 97,XXX MILES..... **\$2,950**
- 2007 PONTIAC G6**  
SILVER, 95,XXX MILES ..... **\$4,250**
- 2008 SATURN AURA**  
BLACK, 152,XXX MILES..... **\$3,200**
- 2010 CHEVY MALIBU LTZ**  
BLACK, 135,XXX MILES..... **\$5,400**
- 2010 SCION XB**  
PURPLE, 74,XXX MILES..... **\$5,750**
- 2010 SCION XB**  
WHITE, 156,XXX MILES..... **\$4,500**
- 2012 CADILLAC SRX**  
BLACK, 53,XXX MILES..... **\$13,900**
- 2012 CHEVY MALIBU LT**  
BLACK, 88,XXX MILES..... **\$6,500**
- 2014 CHEVY EQUINOX**  
PEARL WHITE, 74,XXX MILES ..... **\$11,500**
- 2014 KIA SOUL**  
GRAY, 68,XXX MILES, GOOD TITLE ..... **\$7,600**
- 2015 GMC TERRAIN**  
CHARCOAL, SLE, AWD, 33,XXX MILES... **\$13,500**
- 2016 BUICK ENCORE**  
WHITE, 28,XXX MILES..... **\$13,500**

**WE DO ALIGNMENTS!**

**2014 OPEN RANGE 5TH WHEEL:** w/3 slides, excellent condition. 573-259-4291 for details. Pics available upon request

**AUCTION REMINDER:** Friday, May 10th @ Noon. Richard Moffat Auction Service Please see our Auction Directory for more information.

**Larry Heisel Rentals**  
We Rent!  
Call Larry!  
Rental Available in 636 or 573 Area Codes  
**573-779-1500**  
[www.larryheiselequipment.com](http://www.larryheiselequipment.com)

**WANTED, TIMBER TO LOG ON SHARES:** Honest, reliable, references. 417-533-4607, 417-664-1195.

**HUGE NEW TIRE SALE:** Skidsteer 10-16-5, 10-ply, R-4 Rim-guard sidewalls. \$105 each. 12-16-5, 12-ply, R-4 Rim-guard sidewalls. \$130 each. 14-17-5 14-ply R-4 Rim-guard sidewall. \$230 each. T&W Combos-Also, Grader 1400-24-B, 16-ply W-O-Ring. \$360 each. Tractor 18-4-38 10-ply. \$550. Call 417-276-2435.

**KENNEL SELL-OUT:** Adults and puppies. For information 417-261-2006, 417-250-0248 cell.

**2001 MUSTANG GT:** 573-508-8386.

**NEW BIG TEX 14LX DUMP TRAILER**  
facebook  
**JIM'S Motors TRAILERS**  
I-44 at Exit 208 • Cuba, MO  
[www.jimsmotors.com](http://www.jimsmotors.com)  
**(573)885-2595**  
**(800)897-9840**  
GREAT SERVICE!  
1957-2018 GREAT PRICES!

**1999 KODIAK 24' FLATBED GN TRAILER:** Wood floor, slide out ramps, dual jacks, tandem axle, 14,000 GVW, elec brakes, 14 Ply tires. \$3,800. Conway, 417-718-5347.

**FRONT END LOADER:** Du-all 125. quick attach, 6' bucket. \$1,400. AC 7' Sickle Mower. \$400. Rogersville, 417-753-2747, 417-766-1991

**2002 GMC 1-TON DUMPTRUCK:** good shape, V8, Automatic, new tires, just serviced, low miles. \$10,900. 573-468-7689.

**CADET PUSH WEEDEATER LAWN-MOWER MODEL 25A-262J710:** With 4 wheels, Fairly new, Paid \$323, selling for \$200 obo. Rolla, 928-514-0505.

**Is Your Log Home UGLY?**  
Starting To Look  
**Professional Staining & Repair**  
(Log Homes & Wood Siding)  
Call  
**Pine Ridge Rustic**  
Log Home Building Supplies **573-729-7226**  
[www.pineridgerustic.com](http://www.pineridgerustic.com)

**3 REGISTERED HEREFORD BULLS:** 4yr old, excellent blood-lines, must see calves. \$3,000each. Rolla, 573-368-1794.

**TWO GAITED TRAIL GELDINGS,** Registered purebred Arabian horses and Nubian goats. Rabbits \$7, Eggs, \$1 doz. Raymondville, 573-548-0219, 573-201-5901.

**COLT DEALER CATALOG'S:** illustrated prices, circa #1950's-1960's. \$200. 573-764-3517. Call in P.M.

**AUCTION REMINDER:** Every Wednesday at 10:30 am. Farmington Livestock. Please see our Auction Directory for more information.

# \$2,500 - \$11,000 LOT

Lindsay Chevrolet & Lindsay Ford

Mon.-Fri. 8 am - 7 pm  
Sat. 8 am - 5 pm  
Not responsible for typos.  
\* with approved credit

## 417-588-7995

West City Route 66  
& South Monroe  
Lebanon, MO

Bobby Rogers, Manager • Aaron Wehner, Finance • Mike Forner, Steve "Whitey" Helton, Larry Davis, Sales

### Cars

QC75528	2002 CHEVY MONTE CARLO SS PACE CAR, V6, AUTO, YELLOW .....	\$7,900
QC75331	2003 FORD T-BIRD CONV. V8, AUTO, FWD, GRAY .....	\$11,900
QC75482	2005 FORD MUSTANG V6, AUTO, RED.....	\$7,495
QC75336A	2007 LEXUS ES 350 V6, AUTO, FWD, WHITE .....	\$9,750
QC75376	2010 HONDA CIVIC LX 4CYL., AUTO, FWD, BLACK .....	\$10,600
QC75419	2011 NISSAN ALTIMA 4CYL., AUTO, MAROON.....	\$8,600
QT75509	2012 KIA SOUL 4CYL., 5SPD., FWD, BLACK .....	\$7,900
QC75501	2012 FORD FOCUS SE 4CYL., AUTO, FWD, RED.....	\$8,400
QC75215B	2013 CHRYSLER 200 LX 4CYL., AUTO, FWD, MAROON .....	\$7,700
QC75444	2013 FIAT 500 POP 4CYL., AUTO, FWD, BRONZE.....	\$8,800
QC75516	2014 FORD FOCUS SE 4CYL., AUTO, FWD, GRAY .....	\$8,900
QT75526	2014 FIAT 500L 4CYL., AUTO, FWD, BLACK .....	\$8,900
QC75320	2014 DODGE DART SXT 4CYL., AUTO, SEDAN, FWD, BLUE .....	\$8,900
LC28496	2014 FORD FOCUS S 4CYL., AUTO, FWD, BLACK .....	\$10,200
QC75443	2014 CHEVY SONIC LS 4CYL., AUTO, FWD, BLACK .....	\$8,900
LC28385	2014 CHEVY SPARK LT 4CYL., AUTO, FWD, WHITE .....	\$7,900
LC28539	2015 CHEVY MALIBU LT 4CYL., AUTO, FWD, WHITE .....	\$11,200
LC28469	2015 CHEVY SONIC LS 4CYL., AUTO, FWD, WHITE .....	\$10,900
QC75386	2015 CHRYSLER 200 LIMITED 4CYL., AUTO, FWD, BLUE .....	\$9,400
LC7050A	2015 CHEVY SPARK LS 4CYL., 5SPD., FWD, BLUE .....	\$8,900
LC28497	2016 HYUNDAI ELANTRA 4CYL., AUTO, SILVER .....	\$10,700
QC75363	2016 CHEVY CRUZE LS 4CYL., AUTO, FWD, RED.....	\$11,400

### Trucks

LT7061A	2006 FORD F450 6.0 D. MOTOR AUTO, RWD, FLAT BED, WHITE .....	\$5,900
---------	---	---------

### Trucks

QT75460	2007 FORD SPORTRACK V8, AUTO, 4WD, GRAY .....	\$12,400
QT75475	2008 FORD F150 REG. CAB V8, AUTO, 4WD, XL, WHITE .....	\$9,900
QT75395	2012 GMC CANYON SLE REG. CAB, 5CYL., AUTO, RWD, BLUE .....	\$9,400

### SUVs

QT75505	2005 NISSAN X-TERRA SE V6, AUTO, 4WD, WHITE .....	\$8,600
QT75476	2005 JEEP GRAND CHEROKEE LIMITED V8, AUTO, 4WD, WHITE .....	\$7,900
QT75529	2007 TOYOTA RAV4 4CYL., AUTO, 4WD, BLUE .....	\$10,400
QT75532	2007 CHEVY TRAILBLAZER LT V6, AUTO, 2WD, WHITE .....	\$7,900
LT28558	2007 FORD EXPLORER SPORTRACK V8, AUTO, 4WD, BLUE.....	\$5,900
QT75420	2007 CHEVY SUBURBAN LS V8, AUTO, 4WD, BLUE.....	\$11,900
LT28409A	2010 CHEVY TAHOE LT V8, AUTO, 4WD, WHITE .....	\$11,900
QT57284B	2011 KIA SPORTAGE SX 4CYL., AUTO, FWD, ORANGE .....	\$11,425
LT28418A	2013 CHEVY CAPTIVA SPORT LT 4CYL., AUTO, FWD, SILVER .....	\$10,400
QC75392A	2013 HYUNDAI SONATA LIMITED 4CYL., AUTO, FWD, BLUE, 71K MILES.....	\$10,900
LT28543	2014 DODGE JOURNEY SXT 4CYL., AUTO, FWD, WHITE .....	\$9,450
QT75335	2014 JEEP COMPASS 4CYL., AUTO, 4WD, SPORT, RED .....	\$9,900

### Vans

QC75394	2016 DODGE GRAND CARAVAN SE V6, AUTO, FWD, GRAY .....	\$12,900
---------	--	----------

## \$5,000 or Less!

QT57489B1	2002 DODGE RAM V8, AUTO, 2WD, REG. CAB, WHITE .....	\$4,900
QT75375	2008 MITSUBISHI ENDEAVOR LS V6, AUTO, 4WD, BLACK.....	\$4,900
QC75393	2009 CHEVY AVEO LS 4CYL., 5SPD., FWD, SEDAN, WHITE .....	\$4,900
LT28320B	2010 CHEVY HHR LS 4CYL., 5 SPD., BLUE .....	\$4,200

# 2018 Model Year CLOSEOUT PRICES!

*Prices you have to see to believe!*

## NEW 2018 CHEVROLET SILVERADO SALE DOWN!

MSRP.....**\$48,660**  
as low as.....**\$36,500\***  
Or  
payments as low as  
**\$529** per month! w.a.c



## NEW 2018 CHEVROLET MALIBU LT'S

MSRP .....**\$27,090**  
as low as.....**\$21,200\***  
**Only 4 Remaining!!!**

*Additional incentives may apply, see a sales representative  
today before these 2018 models go away!*



CHEVROLET 

FIND NEW ROADS™

# LINDSAY CHEVROLET

"Where The Trucks Are"

OPEN: M-F 8-6:30 • SAT. 8-5 IN LEBANON AT 285 W. ELM • 417-532-3114



David Bean  
Manager

Jeremy Johnson  
Sales

Brent Hale  
Sales

Dennis Nash  
Asst. Manager

Shelby Cole  
Finance



[www.lindsaychevroletlebanon.com](http://www.lindsaychevroletlebanon.com)

\*Requires Financing with GM Financial

**Stay In The Know About Your Favorite Pastime With**  
**TROUT TALK**

Get your monthly subscription started today for all the information you'll need to plan your next trip to Bennett Spring State Park and the Lebanon Area.

Plus, all the latest news about fishing, hiking, camping, floating, and so much more! We'll see you there!

**All 8 Issues  
 Delivered  
 To Your Home  
 for only**

**\$21<sup>00</sup>**

Published Once Per Month March-September

**YES!** Start My Trout Talk Subscription

**Name:** \_\_\_\_\_

**Address:** \_\_\_\_\_

**Phone:** \_\_\_\_\_

**Email:** \_\_\_\_\_

Mail a \$21<sup>00</sup> check to: Trout Talk c/o Lebanon Publishing Company  
 P.O. Box 192 • Lebanon, MO 65536 or Call 417-532-9131

Please include your name, address, city, state, and zip code



**25 ALL STEEL DOORS:** with hinges & door knobs. \$200, all. 573-734-2822.

**12FT CHISEL PLOW:** Good! \$900. 417-322-0161.

**1999 HARLEY-DAVIDSON SOFTAIL:** T-bar, handle bars, Screamin Eagle exhaust, back rest, wide forks, silver, lots chrome, good tires, runs good. \$6,900. 417-493-2989, Staf-ford.

**L4400 KUBOTA:** 4wd tractor with loader. \$21,500. 417-270-1505.

**OLD WESTERN FLYER 3 WHEEL BI-CYCLE:** \$100. 573-734-2822.

# GET YOUR WORK DONE, AMERICA

FOR JUST

# \$ 238 PER MONTH\*



**4540 2WD**

- SIMPLE** to operate
- ECO-FRIENDLY**, NO DPF engine
- HEAVY-DUTY** steel construction not plastic

MAHINDRA 4540 41HP, 2WD, TRACTOR AND LOADER.

**Marshfield Machinery Inc.**  
222 E. Madison • Marshfield, MO 65706  
417-859-2117 • www.marshfieldmachinery.com

**7 YEAR**  
LIMITED POWERTRAIN  
**WARRANTY**

\*Payment is for tractor and loader only and is calculated at 10% down and 84 months financing. With approved credit. Program restrictions may apply. See dealer for details. All offers expire May 30, 2019.

WORLD'S #1 SELLING TRACTOR

**NEW MAHINDRA TRACTORS**

9125 4WD CAB & LDR 125HP	IN STOCK
7085 4WD & LDR 85HP	IN STOCK
6065 4WD & LDR 62HP	IN STOCK
5570 2WD & LDR 70HP	IN STOCK
2655 4WD, CAB & LDR 55HP	IN STOCK
2655 4WD, BACKHOE 55HP	IN STOCK
2655 4WD & LDR 55HP	IN STOCK
2555 4WD & LDR 55HP	IN STOCK
4540 4WD & LDR 41HP	IN STOCK
4540 2WD & LDR 41HP	IN STOCK
2638 4WD & LDR 37HP	IN STOCK
2538 4WD, CAB & LDR 37HP	IN STOCK
1626 4WD & LDR 26HP	IN STOCK

**USED TRACTORS**

MAHINDRA 105P CAB LDR 105HP	45,500
MF GC1705 4WD, LDR 23HP	9,500
MF GC1705 4WD, MWR 23HP	9,000
MF GC1705 4WD 23HP	7,750
MF 231 34HP	6,000

**USED UTV**

MAHINDRA 750 CREW XTV	8,500
-----------------------	-------

**USED ROUND BALERS**

MF 2946A 4X6 MESH	24,000
MF 2846A 4X6 MESH	24,000
MF 2846A 4X6 MESH	20,000
MF 2745 4X5 MESH	12,500
NH RB750A 4X6 MESH	9,500
MF 1745 4X5	9,500
HESSTON 845 4X5	7,500
GEHL 2480 4X5	4,500
HESSTON 545 4X5	4,500
HESSTON 555T 4X6	4,500
CASE IH RS451 4X5	4,500
HESSTON 560 5X6	4,000
NH 850 5X5	1,500
MF 224 SQUARE BALER	3,000

**USED DISC MOWERS**

NH H7550 13FT M/C	14,500
HESSTON 3312 12FT M/C	9,500
HESSTON 1008 10.5 FT 3PT	5,500
JD 275 9FT 3PT	3,500
HESSTON 1120 MOWER/COND	2,000

**USED RAKES**

BUSH HOG BSR10	3,500
GEHL 418 8 WHEEL	2,000
VERMEER WR20 8 WHEEL	1,950

**USED MISC.**

HAYBUSTER 107C NOTIL DRILL	16,500
DISC MOWER CART	2,000

Marshfield Machinery Inc.  
222 E. Madison • Marshfield, MO 65706  
417-859-2117  
www.marshfieldmachinery.com



## HYDRABED

- 3,000 lb. Lift Capacity
- Synchronized Bale Arms
- Engine Driven Hydraulics
- Free-Float Bale Unrolling
- 12" Total Main Hinge Length
- Six Sizes Available
- Full Two Year Warranty

Starting At \$9,225

Several Sizes in Stock *Installed*



LET YOUR SAVINGS BEGIN NOW!  
2 Toolboxes for \$575.00  
Prices Good On In Stock Beds Only!!

LET US BE YOUR PEOPLE!!

## WESTGATE TRAILER & EQUIP.

417-351-6974 • 417-926-7733

www.westgatetrailer.net  
8920 W Business 60 • Mtn. Grove, MO  
7136 W Farm Road 140 • Springfield, MO  
**FULL SERVICE SHOP**  
OPEN: Mon.-Fri. 8-5 And "YES!" Sat. 8-Noon!

**CASE IH FARMALL :** 4x4, 110HP, 2014, Bought new in 2015, 634hrs, Case-IH Front Loader, cab, a/c and heat, has many features. \$46,000. New Holland BR750 round baler, net wrap or twine, 4x6 bale size, w/ bale command, nice! \$10,500. Ava, 417-683-3595.

**I BUY....** used mobile homes. Call or text 573-338-6250 or email GregS.CDH@outlook.com

**PUT MORE \$\$\$ IN YOUR POCKET!!**  
Lewis Cattle Oiler. 417-286-3540 or 774-696-2344.

**AUCTION REMINDER:** Saturday, May 9th, 9am. Lorts Auction. Please see our Auction Directory for more information.

**LOOKING FOR WATER BICYCLE:** Any shape. Leave message, 618-758-2830.

**1982 18' SKI BOAT:** 160 HP Mercruiser, inboard-outboard. Ready to go. \$3,200. 417-464-3895.

**AUCTION REMINDER:** Saturday, May 11th @ 10am. Gary Sexton Auctions. Please see our Auction Directory for more information.

**NEW NEW NEW DISPLAY HOUSE!!!**  
Call Marla to hear what is new inside 573-657-7040, chateauhomes.net.

**6-MONTH OLD 3/4-BELGIAN 1/4-STANDARD BRED FILLY:** 417-298-3509.

**BRUSH CLEARING:** 417-650-0596. www.brushmasterlandclearing.com

**FORD 3000 TRACTOR:** 2,500hrs, one owner. \$5,000. 573-747-2722.

**ANTIQUE REVOLVER ACCESSORIES:** \$175. 573-764-3517, Call in P.M.

**AUCTION REMINDER:** Every Wednesday at 10:30 am. Farmington Livestock. Please see our Auction Directory for more information.



## Hydraulic Dovetail Trailers

By the Best Manufacturers in America!

**PJ TRAILERS | IRONBULL**

**32' Hydraulic Dovetail Trailers**

in stock today starting at \$12,000

Low Profile • 10k Dexter Axles • Dual Spring Loaded Jacks • Radial Tires • Torque Tube Underframe Bridging

**LET US BE YOUR PEOPLE!!**

## WESTGATE TRAILER & EQUIP.

**417-351-6974 • 417-926-7733**

www.westgatetrailer.net

8920 W Business 60 • Mtn. Grove, MO

7136 W Farm Road 140 • Springfield, MO

**FULL SERVICE SHOP**

OPEN: Mon.-Fri. 8-5 And "YES!" Sat. 8-Noon!

**BARN WOOD SIDING: 8" & 10" wide.** 573-729-7226. www.pineridgerustic.com

**WHEEL FOR FORD 8N TRACTOR: 3"X 19".** \$40. Gerald, 573-764-2270.

**1993 HONDA GOLDWING TRIKE:** 48,000 miles. \$5,000. West Plains, 1140 Davidson, 831-809-9598.

**MARLIN MODEL 981T:** .22 Caliber, excellent condition! \$175. Lebanon, 417-531-0545.

**FORD 2300:** 4 cylinder motor & transmission, 43,000 miles. \$600 or trade. 573-734-2822.

**BB & PELLET RIFLES:** \$75 each. 573-327-9068.

**ALLIS CHALMERS 6080 DIESEL TRACTOR:** Cab and air, 80hp, Westendorf Loader, bucket and bale spike. \$9,850. 573-765-4406.

**FIREPLACE LOG GRATE: 28" wide.** \$25. 636-239-2695, Washington

**EXOTIC SKULLS AND ANTLERS!:** Dress up your cave, Rams, Deer, Blackbuck, goats, hogs, too much to list. 5pm-8pm 417-270-1776.

**M8540 KUBOTA:** 4wd tractor with loader, 85HP, open station, low hours, hydraulic shuttle, 12 speed. \$32,500. 417-270-1505.

**NEW/USED PARTS:** For everything cars, pick-ups, semi's, farm/construction equipment. "warranted/delivery. 800-807-9612.

# RED IRON BUILDING KIT

- 50'X100X14' - 2:12 pitch
- 26ga Galvalume "R" panel roof 26ga Painted "R" panel walls
- 4 @ 12'X12' Framed Openings - Does Not Include OH Doors
- 2 @ 3'X7' Passage Doors
- Bolt Together Design
- Insulation, Gutter and Down Spouts Available for Additional Fees
- Materials Only - \$32,849.00 Plus Tax/Freight

## METAL PANELS

29ga 40 Year Warranty Painted ..... \$68.50 sq  
 29ga 25 Year Warranty Galvalume..... \$54.00 sq

Since 1964  
**JENKINS**  
 BUILDINGS & SUPPLIES

Showroom & Sales Office  
 Bolivar, Missouri 65613  
**(417) 326-4228**  
 Next to Smith's Restaurant  
 Hwy. 13 & U

Corporate Office  
 Polk, Missouri 65727  
**(417) 852-4228**  
 2 Miles South of Pittsburg  
 on Hwy. 64

Find us on  
**facebook**

**JenkinsBuildings.com**  
 Pricing Subject to Change

VISIT US @ JENKINSBUILDINGS.COM

**TEE'S COW CATCH FENCE LINE FEEDER:** with 5 stations. \$200. Hermann, 636-932-4429.

**WILLIAMS PEEP SIGHT:** with target knobs. Fits Marlin Model 39a. \$50. 636-239-2695. Washington.

**XXL HEAVY DUTY WIRED:** Dog crate. Holds 100lb dog, with removable tray. \$100. serious inquirers only. 573-205-9401. Sullivan.

**FARMALL CUB: \$400. Lumber rack: Heavy duty. \$250. Bourbon, 573-732-9002.**

**1983 12' PLAY-MOR CAMPER:** Refrigerator, microwave, stove, air, heater, sleeps 3-4. \$2,500. 573-729-6211, 573-453-0656, Salem.

**PROJECTS:** 2 Door Pontiacs, 1966 Bonneville, 1968 Ventura. \$2,000 each. 1972 Grand Prix. \$2,500. 417-818-2304, Sparta.

**JOHN DEERE 2940:** Diesel tractor, 80HP. \$8,500. (573)765-4406.

**CAR FOR PARTS HYUNDAI TIBURON:** Very clean. 573-353-6704.

**PIPE: 2-2/3",** Various length., make offer. 417-399-2353

**WR-20 8-WHEEL RAKE:** \$1,000. 417-322-9727.

1966 S/B GMC TRUCK. \$9,950. 417-505-0207, West Plains.

**BRUSH GUARD:** Fits 97'-03' F-150. \$200. 5pm to 8pm. 417-270-1776.

**1982 CHEVY LUV DIESEL:** Runs good, 5-speed, PS, PB, Air, flatbed. 1981 Luv Diesel: running parts truck, 5-speed. No Sunday calls please, Buffalo. 417-733-0044.

**AGCO ALLIS 6690 DIESEL TRACTOR:** cab & air, 85hp, with nice Westendorf TA 26 Loader. \$15,750. 573-765-4406.

**AUCTION REMINDER:** Public Auction Wednesday, May 15th at 10am. Sam Crawford Auction Service. Please see our Auction Directory for more information.

**YOUNG COWS FOR SALE: 75 BLACK & Black/white Face, Stages P2 & P3. 40 Red Angus cows, P2 & P3. Cows are gentle & big. Call 660-838-6247, 660-537-6247.**

**AUCTION REMINDER:** Ranch Home Online Bidding Ends May 15, 12:30p.m. Atterberry Auctions. Please see our Auction Directory for more information.



**KRONE 3-POINT 9FT DISK MOWER:** nice. \$6,100. 573-765-4406.

**\$\$\$\$\$ MOBILE HOME SAVINGS** That is what we are about for the last 36 years. New, Used, All Sizes. 573-657-2176 amegamobile-homes.com

**2 COMPLETE SETS OF NYLON DRAFT HARNESS:** never used. \$650/set. 573-885-2671.

**FIREARMS:** Professional Repairs and Restorations. Baron's Gunsmithing. 573-363-5801, Camdenon.

**WANTED TO BUY:** 15ft batwing brushhog. 417-322-0161.

**AUCTION REMINDER:** Saturday, May 27th @ 10am. Gary Sexton Auctions. Please see our Auction Directory for more information.

**LIKE NEW PEDESTAL:** for front loader washer or dryer, 12"x24 3/8"x 27". \$50. Gerald, 573-764-2270.

**ALLIS 6080 DIESEL TRACTOR:** Cab and air, 80hp, nice. \$14,750. 573-765-4406.

**REG. 8YR OLD POLLED RED BRAHMA BULL.** Reg 5yr old Gray Brahma bull. \$2,500 each OBO . 417-259-0396, Mtn Grove.

**\$\$\$\$\$ MOBILE HOME SAVINGS** That is what we are about for the last 36 years. New, Used, All Sizes. 573-657-2176 amegamobile-homes.com

**VEAL CALF CRATES:** Nice. \$50 ea. 417-322-0161.

**FOR SALE OR TRADE:** 4 restored antique pool tables. May trade for guns. 573-248-0942, Hannibal.

**BLOW-TORCH:** With 8 filled canisters. \$50. Rolla, 928-514-0505.

**NEW HOLLAND 3930 DIESEL TRACTOR:** 4wheel drive shuttle, 1,360 hrs. \$9,500. 573-765-4406.

**USED AMERICAN FAMILY DOUBLE-WIDE** These do not last! Excellent condition. Call Quick, 573-499-9993 columbiadiscountohomes.com.

**BROWN SWISS/HOLSTIEN STEER:** 960lbs, \$.80/lb. 573-858-3215.

**1948 DESOTO COUP:** \$4,000, you finish it. 870-491-5182.

**ALLIS CHALMERS 20FT:** Hyd fold disk, good blades. \$2,000. 573-765-4406.

**CUSTOM SAW MILLING:** Lebanon. 417-533-4607, 417-664-1195.

**METAL DETECTOR:** \$125 or trade. 573-327-9068.

**1990 FORD F150 XLT LARIAT:** 4x4, 5speed, w/300 6-cylinder. \$2,100. 314-974-6881.

**PAYING CASH** for Used Doublewides & Select Singles. Call Charlie, 573-205-7252.

★ A HERITAGE OF ★

# SPENDING LESS AND DOING MORE



JOIN US FOR OUR DRIVE GREEN EVENT

**May 16th & 17th • 8am–5pm | May 18th • 8am–Noon**

ALL Heritage Tractor locations

**\$500 off<sup>1</sup>**

1–5 Series Tractors

**\$200 off<sup>2</sup>**

Z915E & Z920M Zero-Turn Mowers



**3038E WEEKEND WARRIOR PACKAGE**

Includes John Deere 3038E Tractor, 300E Loader, RC2060 Rotary Cutter and 18' Trailer

**\$340 per month<sup>3</sup>**

Legendary Products. Extraordinary Service.  
Find your local Heritage Tractor location or request a quote at [HeritageTractor.com](http://HeritageTractor.com)

(1) Coupon valid for \$500.00 off the agreed upon purchase price of any new 1 Series through 5 Series tractor (up to 125 kg) from an authorized John Deere Dealer made within 21 days of 2019 Drive Green Event registration. Coupon valid only at participating US and Canadian John Deere dealers. Subject to availability and may be discontinued or modified at any time. Other restrictions may apply. Digital coupon must be surrendered at time of purchase. No reproductions will be accepted. Limit of one coupon per person per purchase. Savings applied to the total consistent with applicable sales and use taxes and provincial environmental fees and shipping/delivery charges. Dollar amounts referenced are in currency of country of residence. (2) Coupon valid for \$200.00 off the agreed upon purchase price of any new XUV or RSX Series utility vehicle, or any Z920M or Z915B/E from an authorized John Deere Dealer made within 21 days of 2019 Drive Green Event registration. Coupon valid only at participating US and Canadian John Deere dealers. Subject to availability and may be discontinued or modified at any time. Other restrictions may apply. Digital coupon must be surrendered at time of purchase. No reproductions will be accepted. Limit of one coupon per person per purchase. Savings applied to the total consistent with applicable sales and use taxes and provincial environmental fees and shipping/delivery charges. Dollar amounts referenced are in currency of country of residence. See your dealer for complete details. (3) Offer ends 10/26/19. Subject to approved installment credit with John Deere Financial. Up to a 20% down payment may be required. Example: based on a purchase of \$14,556 with \$2,911 down payment, monthly payment of \$139 at 0% APR for 84 months. Taxes, freight, set up and delivery charges could increase the monthly payment. Price and model availability vary by dealer. Valid only at participating US dealers. \*Offer ends 10/31/19. Heritage Tractor Powertrain 10 year warranty details are located at [heritagetractor.com/tractorrowarranty](http://heritagetractor.com/tractorrowarranty). Eligible on 1-5E (3Cyl) models. See the warranty manual for full details. Some restrictions may apply.

**MOTO 4 YAMAHA 225:** \$500. 417-322-9727.

**COLLIE PUPPIES:** Sable white males, 12 weeks, UTD, shots, wormings, registered, AKC or APRI. \$250. 417-376-2779.

**SAM MILLERS LOGGING** looking for standing timber. 417-589-0346

**INDIAN ARCHERY 1950'S:** wood, recurve bow, with original box of Ben Pearson arrows. \$195. Rolla, 573-364-7465.

**AUCTION REMINDER:** Fahrni Auction Please see our Auction Directory for more information.

**302 TRANSMISSION:** With transfer case. 82 Bronco Topper. M1 22 Rifle with scope. Ford Rear End for 87 pickup. 573-858-3238, Salem.

**AUCTION REMINDER:** Friday, May 15th @ 10:30am. Richard Moffat Auction Service Please see our Auction Directory for more information.

**WANTED TO BUY:** Nash Metropolitan Convertible project or Citroen 2CV. 573-759-7143.

**WANTED:** Old Military Rifles and Pistols. 816-838-6254.

**FOR SALE.** 2004 Ford F350 4x4: Super Duty, 6.0 diesel, regular cab, long bed, \$3,835 in new parts on motor, body red, automatic transmission, motor and transmission strong. \$8,500 OBO. Call 417-322-5470.

facebook

Email or Phone   
 Password   
 Log In  
[Forgot account?](#)

# WT

WEEKLY TRADER MAGAZINE



# WEEKLY TRADER

MAGAZINE

Weekly Trader @myweeklytrader

Home About Photos Reviews issuu Posts Community Info and Ads

Create a Page

**Photos**

**KEN & KATHLEEN ARD AUCTION**  
August 11, 2018 • 9:30am  
HWY 19 S to CR 6250, Gladden, MO

**VEHICLES & EQUIPMENT**  
Dodge Grand Caravan 172K  
Chuckwagon 4x2 UTV  
Ira 46 2-in-1 lawn mower Z246  
bed trailer  
John Deere rake  
oland Round Baler 545 twine  
y Ferguson 725 Mower Conditioner  
rickle  
Sweeper  
erator

**GUNS**  
ing bolt action 25-06 w/scope  
Double barrel shotgun  
30A 22LR w/scope  
lton 1100 12ga modified choke 2-3/4  
erg pump 20ga  
rams 54 cal muzzleloader  
He Stack-on 24 gun  
ises  
amera  
g blind

**HOUSEHOLD**  
glassware  
r couch  
recliner  
ector kg bed  
to bed and mattress

**OUTDOOR**  
BBQ grill made from fuel tank  
2 - Outdoor swings  
Bird Houses  
Coolers  
Lawn chairs  
5 piece patio set  
Shovels  
Misc yard tools

**TOOLS**  
Chest tool cabinet  
2 sets of MAC tools  
Various MAC tools  
Ball Joint sockets  
Lot misc tools  
34-ton log splitter  
Nail guns  
Shih 290 chainsaw  
Table saw  
Wood planer  
Woodworking tools  
Levels

**ABSOLUTE REAL ESTATE AUCTION**  
SATURDAY, AUGUST 11, 10:00 A.M.  
For Auctioneers are purchasing another home.  
212 The Hill, Lebanon, MO. From West Plains, MO. Total cost on Hwy. 160 approx. \$100,000. Call Gary Sexton at 417-255-3068. [www.garysexton.com](http://www.garysexton.com)

**OUTSTANDING REAL ESTATE**  
The Home at Jollyff Spring

**OUTSTANDING PERSONAL PROPERTY**  
CHUCK & MELISSA SWIFT, OWNERS  
Howell, Oregon & Clark Counties Since 1978  
[www.garysexton.com](http://www.garysexton.com)  
West Plains, MO. 417-255-3068

**ING ESTATE AUCTION**  
Sunday, August 12, 2018 @ 1 p.m.  
West Plains, MO. Sale 17 Hwy to left on RR. Go approx 1 mile on RR.  
also Zero Turn Riding Mower, Furniture, Antiques, Collectibles Etc.

**Like** **Share** **...**

Send Message

Search for posts on this Page

Broadcasting & Media Production Company in Lebanon, Missouri  
5.0 ★★★★★

Community [See All](#)

324 people like this  
333 people follow this

About [See All](#)



# WEEKLY TRADER

MAGAZINE

**AUCTION REMINDER:** Estate Auction Sat. May 18th@ 10am. Easterly Auction Service. Please see our Auction Directory for more information.

**USED AMERICAN FAMILY DOU- BLE-WIDE** These do not last! Excellent condition. Call Quick, 573-499-9993 [columbiadiscounthomes.com](http://columbiadiscounthomes.com).

**AUCTION REMINDER:** Real Estate & Personal Property Auction. Saturday May 11 @ 9:30 am. Kenney Auction. Please see our Auction Directory for more information.

**NEW HOLLAND TRACTOR MOD-ELTC40D:** 40hp, diesel, 4x4, loader, hydrostat, 650hrs, w/New Holland backhoe, brushhog, auger, 12/15kw generator 3pt, backblade, 3pt log splitter. \$21,750 OBO. 417-286-4563.

**364 WINCHESTER:** 270 Featherweight w/ Simmons scope. Very good condition. \$1,000. 573-348-5564, Osage Beach.

**FARM EQUIPMENT FOR SALE:** Tractor, Wheel Rake, Haybine, Stock Trailer, More! 417-532-6981.

**UTV FOR SALE.** 2016 Polaris Ranger 570: full size, 1135 Hours. \$7,000. 573-247-1125, Lebanon.

**2010 LAYTON SKYLINE 5TH WHEEL:** 31Ft, large slide-out, excellent condition. \$12,000. 573-729-4275.

**SALE BAND SAWMILL:** Will demonstrate. \$4,500. Ava, 417-543-8261.

**CHEVY 6-CYLINDER MOTOR:** fits 1947-52 car or truck. \$200 or trade. 573-734-2822, Bismarck.

**HUGE NEW TIRE SPECIALS FOR YOUR Semi, Dump, Logging, Concrete, Delivery, sprayer, 4x4, 2x4, Wrecker, Crane, Trash, Mining, Grader, Duallie, Industrial, Skid-steer, Trailer, Tire needs.** Some retreads available and wheel/tire combos. Also XX-Heavy Duty Tire Sealant. Best Prices. Call 417-276-2435.

**JOHN DEERE A PEDAL TRACTOR:** Very nice. \$275. Belle, 573-859-6574.

**WOODEN DRESSER:** with 6 drawers. \$75. 573-205-9401.

# MAKE TIME

TO DO THE THINGS YOU LOVE

Hustler's residential family of mowers are built stronger and perform faster, allowing you to quickly maneuver around obstacles with ease, including life's most difficult obstacle time.



HUSTLER®

*For Outstanding Products & Service*

# AGRI-ENTERPRISES

1-1/2 Miles South Of Licking, MO On Hwy 63

573-674-2203 • 1-800-653-7152

www.agri-enterprises.com

**NEW MINKOTA EDGE TROLLING MOTOR:** 45# Thrust, 36" shaft. \$150. Theodosia, 417-273-4386.

**AUCTION REMINDER:** Farm Equipment Liquidation Auction! Friday May 17th, @10am, Southwest Auction Service. Please see our Auction Directory for more information.

**JOHN DEERE XUV WINDSHIELD.** \$150. Belle, 573-859-6574.

**BUYING OLD BARNs AND LUMBER:** 417-298-3509.

**WILBER'S FISH BRANCH ANGUS:** Large selection of yearling and 2yr old bulls available, Calving ease, good growth and carcass traits, very docile. Mexico, Mo. 573-473-6019. www.fishbranch.com

**AUCTION REMINDER:** Saturday, May 18th @ 10am. Danahy Auctions. Please see our Auction Directory for more information.

**SILVER DOLLAR COLLECTION:** \$200. 573-764-3517, Call in P.M.

**WANTED PINBALL MACHINES.** 573-424-7200.

**DOUBLE GRASS BAGGER:** For a Series 100 John Deere Lawnmower. \$175. 417-457-1023.

**AUCTION REMINDER:** Complete Liquidation Auction, Saturday May 11th @ 10am. Kollmeier Auction. Please see our Auction Directory for more information.

**MARK'S DUMPTRUCK BACKHOE SERVICE:** \$75/HR, free estimates, 3hr min. Conway, 417-493-8562.

**HESTON 4 BASKET TEDDER:** \$3,250. 573-765-4406.

# MEMORIAL DAY WEEKEND OF SAVINGS

Don Vance Auto Deliver

FIND YOUR NEXT CAR @ DONVANCEAUTOGROUP.COM

**2013 Ford Fusion SE**



Turbo • FWD  
Mileage 102,733  
Stock # 29842A

**\$9,990**

**2017 Ford Fiesta S**



FWD • Automatic • Black  
Mileage 24,412  
Stock # 29893A

**\$9,475**

**2014 Ford Edge SEL**



3.5L V6 • AWD • Gray  
Mileage 101,068  
Stock # 28983C

**\$14,990**

**2015 Ford Taurus SEL**



Dark Side Metallic • 3.5L V6 • Flexible Fuel • Mileage 94,821  
Stock # 28960A

**\$11,975**

**2012 Ford Edge Limited**



Red Candy • 3.5L V6 • Station Wagon  
Mileage 100,219  
Stock # 30120A

**\$12,990**

**2010 Jeep Wrangler Sport Convertible**



3.8L V6 • 4WD • Manual  
Mango Orange • Mileage 99,781  
Stock # 29888A

**\$16,475**

**2017 Jeep Renegade Latitude**



Alpine White • 4 Cyl • Sport Utility 4WD • Mileage 39,083  
Stock # 29570A

**\$17,990**

**2010 Dodge Grand Caravan SXT**



Bright Silver • Mini- Van Passenger 6 Cyl • FWD • Mileage 125,860  
stock # 8255A

**\$7,975**

**2017 Jeep Compass Latitude**



2.4L 4WD • Automatic Black • Mileage 9  
Stock # 1628U

**\$20,975**

**2016 Jeep Wrangler Unlimited**



Rubicon • Convertible • 3.6L V6 4WD • Automatic • Silver  
Mileage 38,080 • Stock # 29204A

**31,975**

**2015 Dodge Dart GT**



Bright White • 4 Cyl • Manual  
FWD • Mileage 61,363  
Stock # 8554A

**\$12,990**

**2011 Ford Ranger Sport**



Red • 4.0L V6 Extended Cab Pickup • 4WD • Mileage: 102,346  
Stock #: 30113A

**\$14,990**

**2014 Jeep Compass Sport**



Billet Silver • 4 Cyl • Sport Utility 4WD • Automatic • Mileage 47,229  
Stock # 6552RA

**\$13,990**

**2016 Jeep Patriot Sport**



Granite Crystal • 4 Cyl • FWD Variable Transmission • Mileage 29,488  
Stock # 1647U

**\$13,990**

**2016 Chevrolet Equinox LT**



Pearl White • 4 Cyl • FWD Automatic • Mileage 41,674  
Stock # 7923A

**\$15,975**

**2017 Cadillac XT5 Platinum AWD**



6 Cyl • Automatic • White  
Mileage 31,094  
Stock # 8383A

**\$38,475**

**2007 Chevy Tahoe LT**



Flexible Fuel • 4WD • Automatic White • Mileage 177,126  
Stock # 29343A

**\$10,990**

**2014 Ford Escape SE**



Magnetic • Turbo • Sport Utility 4WD • Mileage 91,360  
Stock # 30039A

**\$12,475**

**2015 Dodge Challenger SXT**



Pitch Black • 3.6L V6 • 2 Door RWD Automatic • Mileage 33,520  
Stock # 29730A

**\$18,475**

**2014 Chevrolet Silverado 1500 LTZ**



Crew Cab • 4WD • Automatic  
Mileage 66,456  
Stock # 28790A

**\$27,975**

Actual Vehicle May Differ From Photo



# DON VANCE

AUTO GROUP

Upfront pricing. Downhome service.

donvanceautogroup.com

No Dealer Fees



SEE SALESMAN FOR DETAILS. ALL VEHICLES IN STOCK AT TIME OF AD SUBMISSION BUT SUBJECT TO SALE PRIOR TO PRINTING. NOT RESPONSIBLE FOR TYPOGRAPHICAL ERRORS & OMISSIONS. GRAPHICS MAY NOT ACCURATELY REPRESENT AD VEHICLE. PAYMENTS BASED ON 3.99% @ 72 MONTHS SUBJECT TO CREDIT APPROVAL AND PRODUCT AVAILABILITY.

ONLY 17 MINUTES EAST OF SPRINGFIELD ON 1-44 • DONVANCEAUTOGROUP.COM  
800-947-7567 • 417-859-2600



**2001 MAZDA TRIBUTE DX:** FWD, V-6, automatic, new tires, runs good. \$1,500, leave message. 573-943-2011, Mt Sterling.

**TWO NEW VINYL WINDOWS:** Open upright, double pane. 62.5x38.5, 49.5x36.5 \$100/both, Super deal. Rolla, 928-514-0505.

**OMAR'S LOGGING:** Oak and Walnut, excellent prices, Amish owned and operated. 417-741-0440, leave message.

**L3400D KUBOTA:** 4wd tractor with loader, 34HP, gear drive, low hours with 5' bush hog. \$16,900. 417-270-1505

**COUPLE TO WORK ON DAIRY FARM.** Experience required. Salary, house, utilities furnished. 417-264-4900, 417-938-4308, no answer, leave message. Myrtle, MO.

**RED ANGUS 1/8TH GELBVIEH A-I BAL-ANCER BULL:** 16 1/2 months old, heifer bull. Pinnacle Ranch. 417-679-4269, Gainesville.

**9N FORD TRACTOR:** runs good, tires good. \$950. 573-468-7689.

**HUGE NEW DUALLIE TIRE/WHEEL COMBOS.** Chevy 1995-2006, 16", 8-hole, steel wheel. Tire LT-235-95-R16, 10-ply, A/T-Mud combo. \$240 each. Dodge 1978-2008 16" 8-hole steel wheel. Tire LT235-85-R16, 10-ply A/T-Mud \$220 each. Other sizes available. All combos mounted, balanced. Call 417-276-2435.

**18 STUB GUARDS:** for Hesston PT7 or 10 Haybine. \$30. Gerald, 573-764-2270.

**TAYLOR WAY HEAVY DUTY 8' WHEEL DISC:** with cylinder. \$1,750. 417-599-8089. Near Springfield.

**NH SQUARE BALER 425:** Worked fine at last use. Some rust. \$2,300 417-612-1497.

**FLIES ARE HERE!! Lewis Cattle Oiler.** 417-286-3540 or 774-696-2344.

**AUCTION REMINDER:** Annual Antique Tractor/Toy & Equipment, Saturday, May 11th, 9AM. Allen Auction Please see our Auction Directory for more information.

**AUCTION REMINDER:** Saturday, May 11th @ 10am. Danahy Auctions. Please see our Auction Directory for more information.

**AUCTION REMINDER:** Online Fenton Glass Auction, Ends Tuesday, May 14, 12:30p.m. Atterberry Auctions. Please see our Auction Directory for more information.

**FREE TO GOOD HOME.** 3 male Rat terrier pups. 573-308-7781, leave message.

**LIONEL TRAIN SET:** Steam engine, tender, caboose and other car, track and transformer. \$195. 573-364-7465, Rolla.

**AUCTION REMINDER:** 2 Country Properties Online Ends May 21, 12:30p.m. Atterberry Auctions. Please see our Auction Directory for more information.

**CHECKERED WALNUT WOOD STOCK PISTOL GRIP:** for Marlin Model 336 or 1895. \$100. Washington. 636-239-2695.

Meet...

# Shawna Bradley

Your Auction Specialist



Call or email me today to get your next auction in Central Missouri's #1 Shopper!



# WEEKLY TRADER MAGAZINE

office: 417-532-9131 ext. 215 • 417-895-9324  
cell: 417-322-3814 • shawna@weekly-trader.com

**SWEET POTATO PLANTS FOR CONTAINER GROWING:** Charlie's Farm Mile west on Rt66, Lebanon.

**3pt. DISC MOWER** (Hay mower) Panarama P5M, field ready. \$1,300. 417-322-0161.

**1964 FORD F100 HOT ROD:** 460 C6 auto on Ford 9" rear end, dual exhaust, electric fan, new belt/hoses. \$8,500. 573-422-3992.

**TRUCK RACK FOR FORD TRUCK:** \$125. 5pm- 8pm. 417-270-1776.

# WEEKLY TRADER MAGAZINE



# AUCTION DIRECTORY

## Friday, May 10

- 10:00 AM Nance Auction Service.....25
- 12:00 PM Richard Moffat Auction Service.....45
- 3:00 PM Prairie Grove Amish Mennonite School .....44

## Saturday, May 11

- 9:00 AM Allen Auction & Real Estate Service.....26
- 9:00 AM Capon Auction Service .....38
- 9:00 AM Bruce & Le'AN Auction & Appraisal .....39
- 9:00 AM Prairie Grove Amish Mennonite School .....44
- 9:00 AM Lorts Auction Service .....47
- 9:30 AM Kenney Auction Co .....24
- 9:30 AM Glen Fahrni Auction.....48
- 10:00 AM Chadwell Auction Service LLC .....23
- 10:00 AM Rick Dixon Auction Service .....27
- 10:00 AM Gary Sexton Auctioneers LLC.....28
- 10:00 AM Danahy Auction.....30
- 10:00 AM Bruce Scheets Auctions.....42
- 10:00 AM Bob Kollmeier Auctions / Real Estate .....46
- 12:00 PM WMC Cattle Co.....43
- 12:00 PM Buffalo Livestock Market LLC .....45
- 1:00 PM MO-KAN Livestock Market, Inc .....48
- 6:00 PM Easterly Auction Co.....32

## Monday, May 13

- 12:00 PM Salem Livestock Auction.....48

## Tuesday, May 14

- Online Atterberry Auction & Realty Co., LLC.....46

## Wednesday, May 15

- 10:00 AM Crawford Auction Service.....40
- 10:30 AM Richard Moffat Auction Service.....45
- 10:30 AM Farmington Livestock.....48
- Online Atterberry Auction & Realty Co., LLC.....46

## Thursday, May 16

- 11:00 AM Mid Missouri Stockyards .....48

## Friday, May 17

- 9:00 AM Circle E Auction LLC.....36
- 10:00 AM Southwest Auction Service.....47
- Online Mickey Duckett Professional Auctioneer ....37

## Saturday, May 18

- 9:00 AM Circle E Auction LLC.....36
- 9:30 AM Harker Real Estate and Auction.....34
- 10:00 AM Danahy Auction.....31
- 10:00 AM Easterly Auction Co.....33
- 10:00 AM Drenon Auction.....41
- 1:00 PM Salem Livestock Auction.....48

## Tuesday, May 21

- Online Atterberry Auction & Realty Co LLC.....35

## Monday, May 27

- 10:00 AM Gary Sexton Auctioneers, LLC.....29

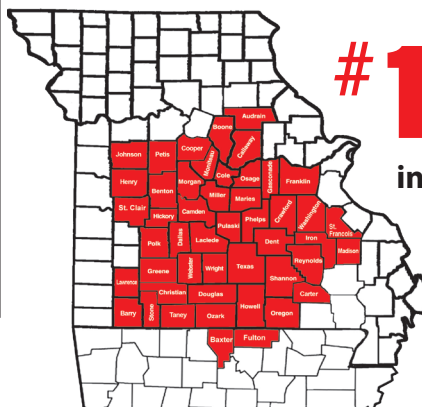

**#1 Rural Shopper**  
in Central Missouri

*Reader's Choice!*

**Call 1-800-665-8875 to get your auction listed in the Weekly Trader.**

**AUCTIONEERS** Did you know the WEEKLY TRADER covers more counties in rural Missouri than any other publication?

**Firm deadline is 12:00 PM Friday, prior to next week's Thursday publication date.**

# LIVING ESTATE AUCTION

**TRACTOR • TRAVEL TRAILER • FARM EQUIPMENT ~ FARM RELATED SHOP EQUIP • GUNS • BOATS & MOTORS • HOUSEHOLD • MISC.**

**SATURDAY, MAY 11<sup>th</sup> - 10:00 A.M.**

**Location:** 3495 Highway Y, Norwood, MO 65717 **Directions:** From Macomb: Take Hwy Y North 5.5 miles to auction. • **WATCH FOR CHADWELL AUCTIONS SIGNS.** • **Payment System:** Cash • Checks (With proper identification) Debit Card • Credit Card (Debit / Credit Card Fee Will Apply) • **Visit [www.chadwellauctions.com](http://www.chadwellauctions.com) to view additional pictures!**

**Estate of Bert & June MALONE**

**KIOTI DK 45 TRACTOR 45HP W/KL 1590 JOYSTICK LOADER 4SPD W/3SPD TRANSMISSION SHUTTLE SHIFT 960 HRS**



## FARM EQUIPMENT ~ FARM RELATED

16' Rawhide bumper hitch stock trailer • Fence stretchers • Post hole diggers • Receiver hitch • 3pt ripper • 3pt 6' angle blade 6' box blade • 7' pull type International Bush Hog (Needs work) • 3pt 2 bottom plow • 8' concrete field roller • 3pt 6' disc • 3pt Agrex seeder • 3pt bale spike • 3pt 3 bottom plow • 3pt PTO driven 50 gal sprayer • T posts • 5'x8' utility trailer (Needs work) • 5' 3pt brush hog • bale forks • 7' Sidewinder brush hog • 6' box blade w/ rippers • 3pt post hole digger • 3pt 7' disc • Other



## 1990 PROWLER 28' 5TH WHEEL TRAVEL TRAILER



**1997 CHEVY SIERRA EXT CAB 4WD 350 VORTEC 138,XXX MILES**

## BOATS & MOTORS

18' Lowe pontoon boat w/ 48 Special Johnson motor • 20' aluminum flat bottom boat w/ trailer • 16' Appleby boat • ESKA 5 horse outboard motor • 7.5 hp Mariner motor • Minnkota trolling motor

## HOUSEHOLD

Recliners • Wooden office desk • Lamps • Secretary hutch • Oak table w/ benches • Wooden hutch • Wire & wooden bar stools • Corner shelves • Dinette table & chairs • Bakers rack • Quilt hutch • Chest bench • Misc wall decor • Roll top desk • Chest of drawers • Wooden chairs • Couch • Love seat • Game table • Bar stools • Desk • Linens • Roaster • Misc dishes • Flatware • Admiral refrigerator • Kenmore microwave • Pressure cooker • 2pc wooden bedroom suite • Figurines • Wooden wet bar • Computer desk • Hospital bed • 12 gun wooden cabinet • Small appliances • Frigidaire washer • Kenmore dryer • Ingram clock • Other



## ANTIQUES

Kraut cutters • Wooden plane • Wash board • Granite ware • Roasters • Wagon wheels • Dump rake • Single tree • Cream cans • Push plow • Metal lawn chairs • Galvanized wash tub • Fuel cans • Milk strainer • Service station oil bucket • Copper boiling pot w/ bale • Fuel cans • Other

## SHOP EQUIPMENT ~ SHOP ITEMS

Lincoln 225 welder • Craftsman 20 gal air compressor • Upright Black Max 40 gal air compressor • Dewalt hammer drill • Craftsman hammer drill • 3/4" socket set • Skil saw • Bolts & nuts • Aluminum step ladders (Various sizes) • Wooden step ladders (Various sizes) • HD electrical cords • Craftsman shop vac • Oil & solvents • Hand cleaners • 1/2 ton chain hoist • Wooden saw horses • Metal saw horses • 2 wheel dollies • Fuel cans • Wrenches • Electrical wire • Grease guns • Nut & bolt bins • Funnels • Wooden dollies w/ castors • Torpedo Ready Heater Pro 155 • Levels • Bench grinder • Power tools • Angle grinder • Fuel hand pump • Metal shelving • Air tanks • Log chains • Battery chargers • Shop lights • Other

## BROOKINS 5 GALLON FUEL MEASURING BUCKET



## LARGE LOT OF SCRAP IRON

## LAWN & GARDEN ~ OUTDOORS

Gravely 52" ZT zero turn commercial mower 547 hours • Ariens riding mower (Needs work) • Choremaster 2400 psi power washer • Karcher 2500 psi power washer • Concrete planters • Yard ornaments • Wrought iron patio set • Weber BBQ grill • Picnic table • Porch swing • Fire hydrant • Park bench • Lawn chairs • Seeder • Yard trellis • Wooden yard swing • Hand tools • Bag chairs • Yard sprayers • Limb saw • Bicycles • Bird bath • Stihl FS55 RC weed eater • Stihl Farm Boss chain saw • Homelite super XL chain saw • McCulloch Pro Mac 510 chain saw • Craftsman electric chain saw • Fishing equipment • Other

## GUNS

Springfield model 187 tube fed auto 22 • Springfield 22 single shot bolt action w/ Glenfield scope • Browning A bolt 7 mag w/ 16 Cats Eye scope laminated stock

## MISCELLANEOUS

Vinyl tile flooring • Misc signage • Montgomery Ward safe • Griswold cast iron • Meat grinder • Can't hook • Sled • Heat lamps • 100lb propane cylinder • Milk crates • Lumber • Clothes racks • Fire Fyter safe • Electrical supplies • Plumbing supplies • 200 amp breaker boxes • Deer horns • Red Jacket fuel pumps for 8' 250 gal fuel tanks • Large lot metal shelving • Coolers • Chicken waterer • Large lot of books

**AUCTIONEER'S NOTE:** 50 Years worth of accumulation! Something for everyone! Come spend the day with us! *Thanks, Shawn*

**DRIVER'S LICENSE OR PICTURE I.D. REQUIRED • TERMS: CASH, APPROVED CHECK, DEBIT OR CREDIT CARD** **OR**

# Chadwell

Auction Service, LLC  
[www.chadwellauctions.com](http://www.chadwellauctions.com)

Auctioneer:  
**SHAWN CHADWELL**  
417-746-4038  
Cell: 417-830-0209  
Farm Equipment & Livestock Specialist  
Ringman: **John Williams Jr.**

Clerk:  
**SHELLY CHADWELL**  
Cell: 417-880-8449  
Cashiers:  
**Shawn Irby**  
**Kati Roberts**

**PROFESSIONAL SALES MANAGEMENT**  
LUNCH WAGON • APPRAISAL SERVICE • RAIN OR SHINE  
All announcements made day of sale take precedence over any printed matter.  
Not responsible for lost or stolen merchandise. Not responsible for accidents.

# REAL ESTATE & PERSONAL PROPERTY AUCTION

## SATURDAY, MAY 11, 2019 • 9:30AM

### PRESTON, MO - One block South of Hwy 54 & Hwy D Intersection

**OWNER – DENNIS CRAWFORD** Due to health issues, I will be selling my Real Estate, Vehicles & Personal Property at Public Auction.



### REAL ESTATE:

- **Approx. 3000 Sq. Ft. 2 Story home with 3 Bedrooms, 2 Baths (One Unfinished) with an 18' X 24' Attached Garage**
- **30' X 40' Shop w/16' Studded Walls, 14' Overhead Door, 1 Walk Thru Door, 200 Amp Serv., Concrete Floor w/Lg. Concrete Approach**
- **Out Building 12' X 16' (Floor Needs Some Repairs)**



### FURNITURE

Full Sz. Bed w/Wooden Head Board (Nice)  
Chest of Drawers, Closet & Night Stand  
Leather Loveseat • Glider w/ Foot Stool  
Wooden Rocker • Barnwood Bench  
Whirlpool Refrigerator • Frigidaire Elec. Range  
Whirlpool Washer/Dryer Set

### MISCELLANEOUS

Martin House & Pole 16'  
5' X 10' Pipe Dog Kennel (Nice)  
2 Alum. 24" Truck Tool Boxes  
Lg. Lot 2 ½ Sq. Tubing ¼ Inch Wall, 6-8 Ft. Sticks  
Misc. Fishing Poles • Misc. Outdoor Furniture  
BBQ Grill • Sm. Picnic Table • Older JD Rider LX 188 (Rough) • Much More!

### ANTIQUES & COLLECTIBLES

Several Crocks, #'s 1, 2, 3, 4, 5, 6, 8, 15 & 20 (Multiples of Most)  
Several Crock Bowls • Crock #5 Butter Churn  
Lot Stone Jugs • Lot Old Lard Cans  
Old Kitchen Scales • Old Wooden Cheese Boxes  
Carnival Glass • Old Colander  
Several Old Tobacco Tins  
Lot Sm. Old Oil Cans • Old Chamber Pot  
2 Old Wooden Nail Kegs  
Lg. Assortment Handmade Quilts (Clean)  
Sm. Old Church Pew • Old Milking Stools  
Old Sm. Wash Boards • Old Sm. Sad Iron  
Sm. Lot Route 66 Memorabilia  
Lg. Lot Pepsi-Cola Memorabilia

Crates, Glass Signs, Etc. • Old Hickory Knives  
Lg. Lot Strawberry Canisters, Shakers, Etc.  
Sunshine Coffee Jars • Old Wooden Ammo Boxes  
Old Pepsi Thermometer • Lg. Lot Duraglass Jars  
Handland #57 Railroad Lantern  
Old Handland St. Louis RR Lantern  
Set Old Leatherback Louis L'Amour Books  
Lg. Collection Metal Toy Trucks, Semi's, Etc.  
2 Old Wooden Trunks • Old Oak Secretary  
Lg. Lot Enamelware, Pans, Etc.  
Lg. Lot Metal Marlboro & Tobacco Signs  
Lg. Lot Neon Beer Signs & Collectibles  
Misc. Wagon Wheels, Wash Tubs, Etc.  
Lg. Assortment Pocket Knives  
Several Old Medicine Bottles  
Old Shaving Mug, Razors & Razor Straps  
Old Kerosene Lamps • Old Oak Tool Box  
Blue Mason Ball Jars  
Old Remington Razor, In Orig. Box  
Many, Many More Than Listed!

### TOOLS

DeWalt Slide Saw 12" w/Stand  
DeWalt Pressure Washer 3100 PSI  
Lg. Lot DeWalt Hand & Power Tools  
Craftsman 12" Table Saw • Craftsman Shaper  
Craftsman Ratchet Wrench Set  
Craftsman 250 Amp Battery Charger  
Craftsman Upright Tool Box  
Grizzly 15" Planer • Grizzly 6" Jointer  
Rigid Portable 10" Table Saw  
Metabo Angle Grinder • 230 Amp Arc Welder  
Dayton 60 Gallon Upright Air Compressor  
Torch Set, Bottles, Cart, Etc.

2 Alum. Work Benches • 2 Torpedo Heaters  
Lg. Lot Misc. Hand & Power Tools  
Lg. Lot Wrenches, Ratchets, Sockets, Etc.  
HD Metal Welding Table w/Visa  
Lg. Lot Air Tools, Big Sockets, Impacts, Etc.  
¾ Inch Impact • Lg. Assortment Vise Grips  
Delta Band Saw (Broken, But Good Motor)  
Central Belt Sander • Upright Tool Boxes  
Routers, Vibrating Sanders, Elec. Drills, Etc.  
Lg. Assortment Nails & Screws  
Lg. Lot Cordless Hand Tools  
Lg. Lot Misc. Clamps • Roller Stands  
Weed Eater Brand, Blower  
Sm. Old John Deere Blower  
Earthquake Hand Held Post Hole Digger  
Lg. Lot Chain Boomers, Ratchet Straps, Etc.  
T-Post Driver • Parts Washer  
Central 2 Hp Bench Grinder On Stand  
Welding Vise Grips • HD Welding Table  
Lg. Floor Model Drill Press  
Lg. Lot Misc. Drill Bits • Several Organizer Bins  
Makita Cut Off Saw • Werner 12' Ladder  
Lg. Lot Log Chains • Jack Stands & Bottle Jacks  
Troy Bilt 27 Ton Log Splitter (Like New)  
Allied Cherry Picker • Kobalt Floor Jack  
1" Inch Central Pneumatic Impact  
Set 1" Inch Impact Sockets  
Remington 175k BTU Space Heater  
80 Gallon Aux. Air Tank • Handicap Toilet (NIB)  
Several Saw Horses • Lot Misc. Step Ladders  
Portable Air Tanks • Stihl 250 Chainsaw w/Case  
4 Ton Porto Power • 14 Gallon Shop Vac  
Several Gas Cans & Extension Cords  
Several Parallel Clamps • Sm. Lawn Trailer 3' X 4'



**AUCTIONEER'S NOTE:** The Crawford's had acquired a large inventory of Very Nice Antiques & Collectibles over the years. Dennis was also very particular about his tools & made sure they were always clean, mostly name brand & he kept them in very good condition. This will be a very good auction! Real Estate & Vehicles will be offered at approx. 12:00 Noon.

**View More Pictures At AuctionZip.com!**

*"We respect you & your property!"*

**Kelly & Amanda Kenney • 417-777-1045 | 417-399-4126**

**www.kenneyauctions.com | www.auctionzip.com # 41350**

**Visit us on Facebook/KenneyAuctionCompanyLLC**



Terms: Cash, Credit Card or Check w/ I.D. Not responsible for accidents. Statements made day of sale take precedence over printed material.



# FARM & ESTATE AUCTION

**Friday, May 10th, 2019 ~ 10:00 AM**

LOCATION: 877 Northeast 40th Road, Lamar, MO (Milford Area); Directions: From I49/71 Hwy Take Irwin C Hwy Exit Go Approx 10 Miles East On C Hwy To Northeast 88th Ln Or From 97 Hwy At Jerico Springs Go West On C Hwy Approx 10 Miles To Northeast 88th Ln Then South Approx 2 Miles To Sale Site (Watch For Signs)

## Auction For Flying C Ranch



### Trucks, Dump Trucks & Autos

2007 Dodge 3500 Diesel Dually Truck W/Flatbed & New Tires, 2001 Ford F250 Diesel 7.3 Motor 4 Door 4x4 Truck, 2002 Ford F250 Diesel 4 Door Truck For Parts, 1997 Ford 1/2 Ton Truck, 1994 3/4 Ton W/Hydraulic Spike Flatbed Truck, 1989 Ford Bronco, 1989 S1700 IH 5.9 Navistar Diesel Dump Truck, 1986 IH Dump Truck, 1970's Dump Truck, 1998 Ford F150 Truck W/Flatbed, Two 1969 C60 2 Ton Trucks, 1969 Ford Lime Truck, 1969 2 Ton C60 Chevy Winch Truck, T-744 Bantam Crane Truck W/Detroit Diesel Motors, 1996 & 1984 Ford F150 Trucks For Parts, 1989 C20 Mark III Van, Rare 1960's 4 Door Hard Top Bonneville Car

### Tractors, Combine, Tillage & Hay & Cattle Equipment

JD 4020 Diesel Tractor W/Loader, JD 3020 Diesel Tractor, 2 JD 4020 Tractors On Propane, Minneapolis Moline G1000 Vistas Tractor, JD 4400 Combine, JD 8350 Planter, 12 Ft Chisel, 14 Ft Disc, Planter, 3- 4 & 5 Bottom Plows, Running Gears, 15 Ft Rock Rake, 3 Pt Field Sprayer W/Booms, Gas Irrigation Pump, Portable Traveling Irrigation Gun, Speed Mover, Box Blade, 3 Pt Heavy Duty Blade, 3 Pt Ditch Cleaner, 3 Pt Hydraulic Log Splitter, 15 Ft Batwing Bush Hog, 2 Semi Truck Dollies, Portable Work Trailer W/Work Boxes, Several Lg & Sm Grain Bins To Be Removed, 2 Portable Propane Tanks, Kuhn GMD 800 GIIHD Disc Mower, New Idea 10 Ft Disc Mower, Hay Tedder, 3 Pt 8 Wheel Hay Rake, Draw Bar 10 Wheel Hay Rake, JD 241 Square Baler, New Holland 273 Square Baler, 2 JD 510 Round Balers For Parts Only, Big Auger, Snow Plow, Farm Hay Wagon, Square Bale Hay Loader, Big Round Bale Hay Mover, Nice Big Valley Squeeze Chute, Tilt Calf Chute, NH Grinder/Mixer, 3 Portable Creep Feeders, 2 Self Standing Creep Feeders, Lg Wood Creep

Feeder, Portable Alleyway W/Head Gate, Long Concrete Waterer, Cedar & Hedge Wood Posts, Liquid Feed Tanks, Several Implement Tires, Lots Of Related Items Not Listed

### Dozers, Road Grader, Backhoe, Trailers, Tools & Outdoor Items

Cable D8 Cat 76-A Dozer, Cat D8 AH46 Dozer, 2 D6 Cat Dozers, Several Caterpillar Dozer Parts, Cat A112 Road Grader W/4 Cy Motor, AC D2 Backhoe, 6 Cy Cat Motor, 6 Cy Diesel Motor Out Of Gleaner Combine, Miller Welder, Fuel Tanks, Work Utility Trailer W/Work Boxes, Welding Table, Truck Toolboxes, 32 Ft Steel Stock Trailer W/Air Over Hydraulics, 2- 20 Ft Gooseneck Trailers, 2- 16 Ft Bumper Hitch Stock Trailers, 42 Ft Tanker Trailer, 24 Ft Car Trailer, 24 Ft Pipe Hauling Trailer, 24 Ft Gooseneck Trailer, 3- 16 Ft Flatbed Trailers 1 W/Steel Floor, 14 Ft Gooseneck Flatbed Trailer, Truck Bed Trailer, Springfield Grocer Alum Box Trailer, Lg Cable, Culverts, Some Pipe, Building Canopies, 2 Camper Shells, 14 Ft Boat, Deer Stands, Several Sm Hand Tools In Barn Not Listed, Other Items Not Listed

### Antiques, Collectibles & Households

Ant Sulky Rake, Ant Cultivator, Ant Plows, Ant Scoop, Some Ant & Common Household Furniture, Lots Of Sm Antiques, Collectibles & Households Not Listed

### Scrap Iron

Very Lg Lot Of Scrap Iron, Several Tons In Auction, If You Are A Scrap Iron Buyer You DO NOT Want To Miss This Auction, Again Several Tons Of Scrap Iron Will Be Offered!!!

**For Information On Equipment Contact Tra At 580-768-0005.**

**Auctioneers Note:** It Is An Honor To Be Conducting This Auction For Flying C Ranch & The Cofield Family. This Is A Very Large Auction & We Will Possibly Run 2 Rings. There Are Several Tons Of Scrap Iron As Well As Excellent Usable Equipment, Autos & Farm Related Items. If You Are Looking For Equipment We Probably Have It Here. This Is An Auction You Do Not Want To Miss. Please Plan Now To Attend. **Sale Order: We Will Start With Smaller Items Then Move Directly Into Autos, Tractors, Dozers & Equipment. Will Not Be Any Particular Sale Order As Items Are Scattered All Over The Farm So Come Prepared For A Full Day. See Ya There!!!**  
Terms: Cash or check with proper ID. Now accepting most major credit cards. Nothing removed until settled for. Statements made the day of sale takes precedence over printed material. Everything sold as is where is. Not responsible for accidents. Restroom available. Concessions Provided By Connie's Concessions. Check our website for upcoming auctions and for additional pictures!!



## NANCE AUCTION SERVICE

No Matter How BIG or small, We Do Them All!!!

Col. Bill Nance 417-214-0093



**ANNUAL ANTIQUE TRACTOR/TOY & EQUIPMENT AUCTION**  
**SATURDAY MAY 11TH, 2019 @ 9:00 AM**  
**ALLEN AUCTION SALE'S LOT • 490 S. HWY 47 • HAWK POINT, MO, 63349**

Directions: Allen Auction Sale's Lot. From Hawk Point, MO, Take Hwy 47 South 2.5 miles, Auction on Left Side. Watch for Signs Day of Auction.

**TRACTORS**

AC 5050 Tractor, 4 cyl. Fiat engine  
 Oliver G1355, factory cab, heat & air, new injection pump, nice tractor  
 Oliver 18-27, factory single front wheel, stuck  
 Oliver 60, stuck  
 Case L, stationary engine, stuck  
 Int'l 230 Tractor w/ 2 pt. hitch  
 Farmall 230 Tractor, fast hitch, hydraulics, serial # 3315J  
 AC-B industrial  
 AC D-17 diesel  
 1937 unstyled AC-WC spoke rear wheels, reconditioned carb, good metal  
 1939 styled AC-WC, good metal like new tires, good paint  
 AC-C, good metal, reconditioned gas tank, carb, starter, generator, like new tires  
 AC-B, not running  
 AC-C, not running  
 2 - AC-B tractors  
 Case DC, w/ wide front, stuck  
 Massey Harris Challenger, stuck  
 JD 3010 w/f, bad motor  
 MM UTS, stuck  
 Ford 800 tractor  
 Ford 801 tractor

**EQUIPMENT**

.2 Row Planter, Fast Hitch  
 3 Pt. Homemade 5 shank v-ripper  
 Model G Front Cultivator  
 Woods 42" mower for Model G  
 5 Hillers  
 Planet model 300A for model G  
 Planet Junior push planter model 4  
 10' Woods Brush Hog, 3 pt.  
 Clipper brush hog, 4', 3 pt.  
 International 3 bottom plow  
 Cub 1 bottom plow  
 2 Bottom Plow, 2 pt  
 Six row 30" sprayer  
 4 harrow sections w/pull  
 300-gallon Aluminum tank  
 1500 gallon water tank w/hoses & gas water pump  
 New Idea trans planter  
 Seeder w/PTO  
 Corn head adapter AC/Gleaner combine  
 Post hole digger, 3 pt.  
 Clipper seed cleaner  
 Cattle Squeeze Chute

**CONSTRUCTION**

Clark propane forklift, 2000# lift

**TRAILERS & WAGONS**

2010 Brush Popper livestock trailer, 10'

1974 Butler trailer, tilt, pintle hitch  
 Harris & Thrush Big 12 Grain Kart

**VEHICLES**

1972 GMC 350 grain truck w/dual hydraulics  
 2006 Chevy 1/2 ton, 4x4, Pewter  
 1994 Chevy Van

**LAWN & GARDEN**

Blazer ZT mower, 60" cut, 25 hp Kohler eng., well maintained, runs great, 1999 model  
 Blazer ZT mower, 60" cut, 23 hp Kawasaki eng., well maintained, runs great, 2001 model  
 Craftsman riding mower  
 Ariens GT18 riding mower, Kohler 18 HP  
 Craftsman riding mower, 20HP, Kohler engine  
 Cub Cade 1220 Hydro riding mower  
 Murray riding mower  
 JC Penney riding lawn mower, 12HP, 38" cut  
 Craftsman 6.75HP push mower  
 Craftsman push mower  
 Murray 22" push mower  
 Rally push mower  
 Murray 21" push mower  
 2-Gas powered edger  
 Vega tiller  
 Ariens rear tine tiller  
 Husqvarna wheeled weed trimmer, like new  
 Lot - hand tools  
 Spreaders, trimmers, cart, wheel barrow  
 Old reel type push mower

**SHOP EQUIPMENT AND TOOLS**

Reddi Heater, gas  
 Gas generator  
 Husky portable air compressor  
 Ryobi tool kit (18 volt circular saw, drill, recip saw, vacuum, charger & batteries  
 Channel lock tool set  
 Shop stool  
 Retractable electric cord reel  
 3 Heavy top links  
 Werner 6' step ladder  
 Gas cans  
 Tool boxes  
 Engine stand  
 Truck bed storage box  
 2 load binders, come-a-long, triple ball trailer hitch  
 Appliance dolly  
 Black & Decker mobile tool chest  
 Acetylene tank car  
 Work lights  
 Sears Mechanic's creeper  
 New Husqvarna 450 chain saw w/18" bar, never used

**TRACTOR PARTS**

Oliver 70, front & rear steel wheels

Oliver 70, rims & tires  
 Massey Harris, Challenger, rear steel wheels  
 Allis Chalmers, WC, fenders & steel wheels  
 Oliver 70, side curtains  
 Case DC, radiator  
 Massey Harris, radiator  
 Oliver 18-27, radiator  
 Misc. - Radiators, fuel tanks, carbs, mags, heads, manifolds, manuals  
 B, C, WC parts  
 AC adjustable front end  
 AC-C torque tube  
 AC-B cast front rims  
 AC-BC swinging draw bar  
 AC corn piker motor shields  
 AC tractor seat cushion  
 AC-B&C fenders  
 AC 125 motor for parts  
 Trailer load AC parts

**MISCELLANEOUS**

1976 Fiberglass Boat, 18', w/ 1976 Rolo Trailer  
 Aermotor Windmill  
 Rabbit Hutch  
 Whiskey Barrels  
 Chicken Nest  
 2 rolls hog wire  
 2 rolls barb wire  
 Set International duals w/10 bolt hubs, 20.8  
 12 IH Front weights  
 JD front weight bracket  
 2 - 14.9x24 mounted on good rims  
 2 - 11.2x24 tractor tires  
 2 - 11.2x24 good tractor tires, one on rim  
 24" rear tractor rims, like new  
 2 - 24" rims  
 Bike carrier rack  
 Old grain wagon w/wooden axles

**TOYS**

**PRECISION**

Farmall 806, precision, n/b  
 International Harvester 1466, precision, n/b  
 Farmall 1206, precision, n/b  
 International 1468, precision, n/b  
 Case IH 1/32 Precision STX450, w/ triples

**PEDAL TRACTORS**

Case IH plastic pedal tractor

**COMBINES**

JD 9500 Combine w/ 8 row picker  
 JD 9600 combine, n/b  
 JD combine, n/b  
 JD 9500 combine  
 Case combine  
 JD Titan 2 combine, both heads  
 JD 45 Combine w/ JD 10 2 row picker

Flat of small combines

**TRACTORS**

Fox Fire, JD, International, Case, White, Steiger, Versatile, Farmall, Oliver, Tru-Scale, AC, Ford, New Holland, Big Bud, Massey, Coop, Heston, Fordson, MM tractors

**EQUIPMENT**

Sprayer, drills, disk, plows, spreaders, Ertl JD Sulky rake & team

**CONSTRUCTION EQUIPMENT**

Tonka Dragline  
 Flat of small Construction toys  
 Cat D3500 articulated dump

**VEHICLES**

Tonka Cab over Road Tractor  
 Structo Tandem axle Dump Truck  
 Small #23 JD Race Car in case  
 JD vintage truck & tractor (Waterloo Boy)  
 IH Transtar dump truck  
 Ford F6 dry goods van

**TRAILERS & WAGONS**

Buddy L Road Tractor w/ Trailer  
 Tru-Scale Single Axle Trailer  
 Tru Scale wagon  
 IH Gravity flow wagon  
 IH Flare box wagon  
 Radio flyer #7 wagon  
 Radio flyer #90 wagon

**TOYS & Miscellaneous**

Radio Flyer toy sled  
 Radio Flyer toy wagon  
 Radio Flyer toy wheelbarrow  
 Radio Flyer toy scooter  
 Radio Flyer toy tricycle  
 Fisher Price Barn, Silo & Animals  
 Ertl Farm & Country Tractor Pull Set  
 Ertl Farm & Country Machine Shed Set  
 Ertl Farm & Country Silo Set  
 Ertl Farm & Country Grain & Feed Set  
 Ertl Farm & Country Ranch Longhorn Ranch Set  
 Ertl Farm & Country Beef Cattle Set  
 Ertl Farm & Country Farmhouse Set  
 Big Bud airplane  
 JD Mode E engine  
 JD feed grinder  
 JD AMT 600 gator  
 JD calendar 1959  
 Oliver Calendar 1948  
 AC calendar 50th anniversary  
 JD model E engine

**CHECK OUR WEBSITE FOR PHOTOS & UPDATED LIST**

**Auctioneers Note:** We will be conducting our 15th Annual Toy Tractor & Antique Tractor Auction on May 11th. Great line up of toys. Feel free to preview the Toys and Antique line-up week of the sale. Any questions, feel free to give us a call at the office. Thanks, Nick & Kyle.

**ALLEN AUCTION & REAL ESTATE SERVICE LLC**  
**(636) 338-4805 • Hawk Point, MO • www.allenauction.net**

The Auctioneers, Nick Allen (636) 358-2900 • Kyle Allen (636) 236-2344 • Tec Parr (573) 239-6745 • Elden Foster (636) 661-5775

# ESTATE AUCTION

**SATURDAY, MAY 11, 2019 • 10 a.m.**

**LOCATION: Rt. 1 Box 103F, Mountain Grove, MO 65711**

**DIRECTIONS: From Cabool MO**, take Hwy 181 south 2 miles to EE Hwy. Go 8 miles to County Road 157, go 2 miles to auction. **From Mtn. Grove MO**, take Hwy 95 south 3 miles to AD Hwy, go 8 miles to EE Hwy, turn left, go 1/4 mile to County Road 157, go 2 miles to auction. **From Willow Springs MO**, take Hwy 76 west, go 11 miles to County Road 157, go 2 miles to auction. Watch for Rick Dixon auction signs day of auction. Visit us on the web at [www.rickdixonauctions.com](http://www.rickdixonauctions.com)

## • CAR •

• Mercury Grand Marquis - 2008, 4 dr, V8, auto, 88XXX miles - nice!



## • OUTDOOR ITEMS • PISTOL • SMOKER •

• HS mod 21S 9 shot German made pistol • shop vac • elec drop cord • leaf blower • lawn chairs • bird feeders • 55 gal barrel • old wooden baseball bats • tool box & tools • garden supplies & tools • hand tools • push-type weedeater • elec weedeaters • Green Egg smoker, like new •



## • HOUSEHOLD • ANTIQUES • FURNITURE • • APPLIANCES • POOL TABLE • SEWING •

• Walnut 4 piece bedroom suite- queen size bed complete, dresser w/mirror, chest of drawers, night stand - she had handmade, nice! • cherry full size 3 piece bedroom suite - full size bed, chest of drawers, dresser w/mirror - she had made by Wayne Casey • quilt rack • old night stand • twin size maple bed • dresser • Kimball spinet piano w/bench • small walnut round table • 2 blue recliners • old wooden table w/large claw feet • Justice floral couch & loveseat to match • 2 old cane-bottom chairs • glider rocker • oak wash stand • wall pictures • mirrors • office chair • cedar chest • oak jewelry cabinet • organ stool • Tiffany-style lamp • lots of costume jewelry • stepladder • Whirlpool Cabrio washer & gas dryer, like new • Maytag 2 dr refrigerator, like new • Frigidaire 30" gas cookstove, like new • wooden book shelves • sad irons • end tables • Sanyo TV • 3 swivel rockers • hide-a-bed couch • walnut china cabinet • Alladin lamp • lots & lots of antique glassware & dishes - various kinds, lots of it has been boxed for years • kerosene lamps • lots of books • oak book shelves • several vacuums • oak dining table & 6 chairs • 6 folding chairs • elec fans • curved oak glass front china cabinet • cookie jars • elec small kitchen appliances • microwave • pots, pans & dishes • cast iron skillets • kitchen utensils • spices • mixing bowls • canisters • cleaning supplies • mops & brooms • old crank telephone • washboard • Proform 400 treadmill • lots and lots of thread, yarn, patterns, material & sewing supplies • Singer sewing machine in cabinet • large sewing cutting table • Singer featherweight sewing machine in case • paper shredder • several lamps & work lights • Pfaff Creative 1471 sewing machine • HP printer • steel desk • lots of metal shelving • chest of drawers • dresser w/mirror • 2 sets of quilting frames • dropleaf walnut dining table • Mission oak style rocking chair (her grandpa's) • old straight-back wooden chairs • 2 old school desks from Holt schoolhouse • old upholstered rocking chair (her grandma's) • Fischer standard size pool table with 1" slate bottom, w/cues & balls • small metal cabinet • several crocks, various sizes • Kenmore 35 pint dehumidifier • fold-up plastic tables • bedding • 6 kitchen chairs from 1950s • old Tonka toys & toys from 1960s • 8 kitchen chairs • Crosley 25 cu ft deep freeze, chest, 3 years old • totes • Christmas decorations • picture frames • Singer RTJ sewing table, new • 2 pressure canners • dinner chime • Needee antique pitter • small milk pail w/ lid • crock-type churn • jars, some old • ice cream freezers • coolers • 4 knitting machines: Brother KG95, Singer mod 700, Singer mod SR155, Brother LK-140 • antique metal high chair •

**Wanda L. Sloan Estate**

**AUCTIONEERS NOTE:** Please make plans to be with us for this outstanding auction. All items very well-kept and exceptionally clean. Auction will be larger than listing appears, with something for everyone. We look forward to seeing you at the auction, and we always appreciate your business. Thanks, *Rick*  
**TERMS:** Cash or good check. Major credit cards accepted with 5% convenience fee. Driver's license or picture identification required to obtain bid number, which must match check. Nothing loaded or removed until paid for, and everything sells where is, as is. Not responsible for accidents, lost, stolen or broken items. List subject to additions or deletions. Nothing sold before auction; please do not ask. Auction day announcements take precedence over all previous advertisements.



## Rick Dixon Auction Service LLC

[www.rickdixonauctions.com](http://www.rickdixonauctions.com)

Rick 417-967-6604 • Josh 417-217-9627

# PUBLIC AUCTION

## SATURDAY, MAY 11 • 10:00 A.M.

**Reason For Auction:** As my farm has sold.

**Location:** From West Plains, MO, travel west on 160 to Caulfield, MO continue west 2 miles to property on left. 41100 Hwy. 160, Caulfield, MO.

### COMPLETE FARM LIQUIDATION

**At Public Auction:** 2007 3500 Chevrolet Duramax diesel dually, 4x4 Allison Auto, CM bed, 137,500 miles; 2010 5055D John Deere 512 front, quick attach loader, canopy dual hydr., 2WD, 1827 hours, nice; 330 John Deere round hay baler, nice; EZ Go Terrain 1000 farm utility vehicle, 413 hours, gas, electric bed lift, windshield, cloth cab, very clean; John Deere rake #111231; 16' bumper livestock trailer with side door/cut gate tandem axle; Ag Spray, 3 pt. 100 gal., nozzle, sprayer; 273 New Holland square hay baler, shedded; 8' Land Pride disk, like new; 8' New Holland 472 hay bine/rollers; 3008 Bush Hog, drag type 8' cutter, very clean, heavy duty; River Craft 16' car hauler bumper trailer/dove tail; 225 Lincoln Ranger welder, trailer single axle, 43.4 actual hours; Tri-L bale unroller hyd., like new; Zweegers Zonen hay tedder H5360; 8' handmade walnut horse buggy; cattle squeeze chute; 7000 Tahoe LXR diesel welder; Generator 15-20 hours, like new; 225 Lincoln welder; MY-D HAN-D 1 ton electric feeder; 150 gal. fuel tank; 6' swivel utility blade; bale spike & winch; 15 gal. sprayer; poly stock tanks; cattle head chute; cattle feeders; round bale rings; vet supplies; seed broad caster; water fill roller; Swisher 22 ton wood splitter, like new; 2 Hirsch oval mineral ground type feeders.

**SHOP:** Router table; 10" table saw; 12" Craftsman planer; 6" jointer; ext. ladder; 15" drill press; Sears 10" radial arm; Ryobi chop saw; mitre saw; reciprocating saw; DeWalt grinder; Craftsman sawzall; chains; binders; fence supplies; T posts; Parmak fencer; post; wire; solar fencer; grinders, 4" hyd. cylinder; walnut lumber; fishing supplies; fence unroller; vise; power washer; rakes; shovels; power tools; steel pipe; wheelbarrow; garden tiller; 2 Echo chain saws; live trap; shop full clean supplies.

**HOUSEHOLD:** Bed; dresser; 38" oval coffee table; hide-a-bed couch, clean; kitchen hutch; china cabinet full cut glass, green depression; recliner; bar stools; rug weaver; cabinets; kitchen items; silver; bakers rack; corner shelf; apt. refrigerator; stem ware; china; side board; yrs. of clean items!

**AUCTIONEER'S NOTES:** Bud is retiring to Wisconsin. Everything is clean & very well kept. (No pre-auction sales). Thanks for attending.



## Henry Bud Kessler

*Serving South Central Missouri & Northern Arkansas Since 1978*

**Gary  
Sexton**

Auctioneers LLC

AR Broker #PB00043890  
AR License #1568

**www.garysexton.com**

**West Plains, MO. • 417-255-7001**

*Gene Summers, Auctioneer*

417-293-2757

*Tyler Sexton, Auctioneer*

417-372-0124



All announcements made day of sale supersede any written material.  
Not responsible for lost or stolen property or accidents.



E-mail: [gary@garysexton.com](mailto:gary@garysexton.com)

# PUBLIC AUCTION

## Monday, May 27, 2019 • 10:00 a.m.

Location: From West Plains, Mo. Travel east on 63 Hwy. 10 miles to Brandsville, Mo., turn left at store building on CR 8860, continue east 3.4 miles to ranch. Or from Koshkonong, travel 3.5 miles to CR 350 then left ½ mile to ranch. 1125 CR 350, Koshkonong, Mo. 65692. Legal: Part of Sec 8 & 9, TWP 23N, Range 6W, Oregon County, Mo.



## OUTSTANDING REAL ESTATE AUCTION 700 Acres – 2 Homes – Deer Cabin

AT PUBLIC AUCTION: **PARCEL #1** Outstanding 2 bdrm, 2 bath home with large metal shop building with heat/concrete floors, alarm system, 400' well plus additional double wide & bsmt, on approx. 9 acres m/l. Lots of storage, oak cabinets, fireplace built in 1994 with a stunning view overlooking the ranch! **PARCEL #2** Situated with gorgeous view on approx. 30 acres with 4 bdrms, 2 ½ baths, 540' well & 3-car garage. This enchanting home features, 2 levels, 40x60 barn with lean-to shed, recently shingled roof, built in 1995, lots of room with open floor plan & immaculate inside & out! **PARCEL #3** Farm Land, approx. 661 acres of outstanding hay & farm land with metal hunting cabin with capabilities of sleeping 12, with bath/shower, front porch, loft! Approx. 180 acres hay ground, spring, 13 ponds, 17 grazing paddocks, high tensile solar electric fencing, fall fertilizer-lime, covered cattle working facility with WW sweep-squeeze/ alleys, water, electricity, office & bath! 80 acres with approx. 60' x 80' barn & 3 phase power will be offered separately - then in combination. Whichever bring highest bid! All parcels will be offered in entirety or sell on split! **TERMS:** 10% escrow paid day of auction. Balance due upon closing. **INSPECTION:** Contact Gary Sexton for appointments – home or ranch. **OPEN HOUSE TOURS:** Sunday, May 19, 1 – 2 p.m. Entire ranch recently surveyed. **CONDITIONS:** Seller reserves right to sell any or all parcels. Parcel #3 (land) sells in combo. Starting bid \$900/acre. Have all financial arrangements made prior to auction. **AUCTIONEERS NOTES:** Tremendous cattle, hay & trophy deer ranch. Land & homes can be purchased separately or entirety. Mark your calendar for this excellent Memorial Day Event! Thanks for attending. Watch future ads in Quill for complete listing of Tractors, Forklifts, Bale Grinder, all kinds of farm equipment, some household items. **TRACTORS – FORKLIFTS – BALE GRINDER** 1996 Belarus cab diesel tractor, 85 hp, GV 660 front loader, MWFD, new tires; 1995 Chevrolet 3500 4x4, dually, 454 motor, ext. cab, flatbed; feed box; M&W 15' drag type brush cutter, "LAWSON" Mills large bale grinder, 3-phase fully automated variable in like new condition; 2011 LBX26 Kubota LA243 front loader, 798 hours, canopy, MWFD, belly mower, nice! Rhino hydraulic positioning, power blade, good condition; 200 gal. 3-point sprayer; "Hyster" gas forklift, 1350 hrs; 74674 Toyota forklift, LP 3-stage, 5000# lift, good condition; approx. 75 galvanized corral panels; Fairbanks #10 certifiable seed scales; manure spreader; box blade; fuel tanks; grain conveyors; disk; feed wagons; New Idea conveyor, broadcaster; hay forks feed augers; hay rings; 2 ton cherry picker, like new; mobile cattle feeders; power washer; hand tools; power tools; chains; fence supplies; hog creek feeders; ladders; compressor; rabbit cages; Bobcat welder generator mobile; Mig welder & shop items. Some household items.

## BUSH FAMILY – CIRCLE B CATTLE CO.

*Serving Howell, Oregon & Ozark Counties Since 1978*

**SGary  
Sexton**

**www.garysexton.com**

West Plains, MO. 417-255-7001

Gene Summers, Auctioneer 417-293-2757

Tyler Sexton, Auctioneer 417-372-0124



E-mail: gary@garysexton.com

Auctioneers, LLC

AR Broker #PB00043890  
AR License #1568

All announcements made day of sale supersede any written material. Not responsible for lost or stolen property or accidents.

# PUBLIC AUCTION

**SATURDAY MAY 11<sup>TH</sup>. 2019 • 10:00 AM**  
**21909 C.R. 214 EMINENCE MO.**

**DIRECTIONS TO AUCTION:** FROM MT. VIEW MO, TRAVEL EAST ON HWY. 60 TO HWY 19 THEN NORTH 12 MILES TO EMINENCE MO. THEN RIGHT ON HWY. 106 FOR 5.2 MILES THEN LEFT ON HWY. V FOR 1 MILE TO COUNTY ROAD 214 TURN RIGHT THEN TRAVEL 1 MILE TO AUCTION ON THE LEFT **WATCH FOR AND FOLLOW DANAHY AUCTION SIGNS**

## BOAT • SIDE BY SIDE • SHOTGUN

2001 17 X 52 BLAZER SS BOAT AND RIVERCRAFT TRAILER WITH A 2014 YAMAHA 30 HORSE JET 4 STROKE (less than 5 hours) • GIGGING RAILS • 5000 WATT GENERATOR • 2009 KAWASAKI 610 MULE (less than 600 hours) • BOITO OVER AND UNDER 20 GA. SHOTGUN;



## TOOL'S • CHAINSAW'S • COLLECTIBLES • MISC

WOODEN PORCH SWING • 16' ALUMINUM STEP LADDER • NUMEROUS OLD SHOVELS • RAKES • HOES AND MISC • GALVANIZED WATER COOLER • SQUIRREL CAGE BLOWER • EXTENTION CORDS • WOVEN WIRE • CAR RAMPS • ALUMINUM TREAD PLATE TOOL BOX FOR SMALL TRUCK • ALUMINUM STORM WINDOWS • 5'X8' UTILITY TRAILER • 40" WOVEN WIRE • COMMERCIAL ICE CHOPPER; • OLD WRINGER TYPE WASHER • DOUBLE WASHTUB • DUTCH OVENS • GAS CANS • PORT. AIR TANKS • JUMPER CABLES • SPLITTING MAULS • FLOOR JACKS • 20 GALLON PROPANE TANKS • SHOP FORCE 2 GALLON AIR COMPRESSOR • JOHNSON RED 2045 AND JOHNSON 2050 CHAINSAWS • MISC HAMMERS • POST MAUL • MISC LAWN AND GARDEN TOOLS • SEVERAL LEVELS • 9 HORSE VANGUARD (4) P 255 70R 17 TIRES • WOODEN ROCKER • STIHL CHAINSAW MS 170 W/ 16" BAR • STIHL MS 171 W/16" BAR LIKE NEW • ROUND TABLE WITH 4 CHAIRS • WHEEL BARROW • WOODEN PORCH SWING • ELECTRICAL SUPPLIES • PROPANE WEED BURNER • SEVERAL QUARTS OF QUICK SILVER 2 CYCLE OIL • NUT AND BOLT PORTABLE CADDIES • STACK ON GUN CABINET • BLONDE BEDROOM SET NO FRAME • STAPLE GUNS • TACKLE BOXES AND TACKLE • 4 1/2" ANGLE GRINDER • 20CC VET SYRINGE • LIFE JACKETS • MISC OIL AND CLEANING SUPPLIES • ARCANA BAIT CAST REEL • DRAIN • CLEANING TOOLS • MISC PLATES • CUPS • SAUCERS • DECANTERS • ENTERTAINMENT CENTER • FLY RODS • DIP NETS • FOLDING CLOSET DOORS • 2 ROLLS PAPER • ROTISSERIE • HARD GUN CASES • ELE. TORO POWER SHOVEL • PORTABLE AIR TANKS • HOT POINT ELECTRIC RANGE • STILL WEED EATER • CRAFTSMAN LEAF BLOWER • LU MAX 12 VOLT BATTERY OPERATED GREASE GUN • DEWALT BATTERYPOWERED DRILL • TABLE AND 6 CHAIRS • HAND CRANKED MEAT GRINDERS • BUCKET OF MISC. PARTS AND TOOLS • SEVERAL LOAD STRAPS • FISH COOKERS • NUTS' BOLTS • SCREWS • LAWN CHAIRS • CHRISTMAS DECORATIONS • IRRIGATION LINE • BRINKMANSHIP UPRIGHT SMOKER • MISC CAN LIGHTS • YARN • PLUMBING SUPPLIES • WROUGHT IRON COFFEE TABLE • MISC GLASSWARE • ASSORTED SHELVES • MAGAZINE TABLE • CORNER SHELF • WICKER PLANT STANDS • NUMEROUS PLATES • CUPS • DECORATIVE GLASSWARE • SEWING TABLE • LIFT UP LID PIANO BENCH • FIREPLACE SCREEN • CHOP SAW AND BLADES • SKILL SAW BLADES • PICKUP RUNNING BOARDS • SHOP SINK • DELTA MITRE SAW • CHAIN SAW SHARPENER • COLEMAN CATALYTIC HEATER • GREASE GUNS • CAST IRON SKILLETS • DUTCH OVEN • GAS CANS •

**AUCTION NOTE:** THIS WILL BE A NICE AUCTION WITH REAL NICE BOAT AND SIDE BY SIDE AND SO MANY MORE ITEMS THAN WE CAN LIST HERE. CONCESSIONS ON SITE.

**CALL DANAHY AUCTION**  
**FOR ALL YOUR AUCTION NEEDS 417 256 9667**

**OWNERS: CHARLIE AND EVA HONEYCUTT**

Terry Danahy

417-256-9667

Terry L. Danahy

Auctioneer

Ark. License: #2269

417-372-1648

Not Responsible For Accidents • Everything Sold As Is

# DRS TECHNOLOGIES SURPLUS PROPERTY AUCTION

**MAY 18<sup>TH</sup> 2019 10:00 AM**

**1365 RAMSEUR ROAD WEST PLAINS MO.  
LOCATED BEHIND  
JC PENNEYS AND BIG LOTS**



## SURPLUS PROPERTY

SCRAP ALUMINUM • HYDRAULIC HOSES; FACE SKIDS • SCRAP WOOD • SCRAP STEEL • MANUAL BOLT WINCHES  
• COLLETS FOR DRILL BITS FOR MACHINES • RESISTENCE WELDING METAL CONTACTS • MISC. BOX OF PARTS •  
RV PLUGS 7 PIN POWER INLETS • SPRINGS AND BOLTS • DISCHARGE HOSE • 5" HOSE • SEVERAL LIFTING SLINGS  
OF VARIOUS SIZES • HOSE REELS ½ DOZEN ON 2 WHEELED DOLLYS SOME HAVE ROSEBUD TIPS • HYDRAULIC  
POWERPACK INTERPACT SYSTEM HYDRAULIC COMPRESSES • CHINK HOISTS • COMEALONG • SCRAP STEEL CHAINS  
• HUGE EYE BOLTS • ALUMINUM ROLLERS • SEVERAL D RINGS • LIFTING CHAINS • BOOMERS • CABINET WITH SHELVES  
FOR HEAVY DUTY STORAGE • ALUMINUM WELDING WIRE • EAGLE BENDER DYES • HORIZONTAL BENCH VICE • MISC.  
TOOLING • BOLT WINCHES • NUMEROUS & VARIOUS SIZES OF DRILL BITS • ROCK RIVER TOOL BOX • MILITARY VEHICLE  
SEATBELTS • MISC. BOLTS & PINS • 3 WOODEN CABINETS • METAL DOOR CABINET • VACUUM LIFTING SYSTEM AND  
PUMPS • C CLAMPS • 5' SOLID OF ALUMINUM • 2 HEPA VACS • 2 BOXES OF 3" DRYWALL SCREWS • WELDING SHIELDS  
• ADHESIVE TUBES • BANDERS • BRAND NEW WELDING JACKETS • PILES OF SCRAP STEEL • NEW ROUND, SQUARE  
STEEL • FLAT STEEL • METAL TUBING • C CHANEL • 2 PIECES OF TREAD PLATE • FLAT ALUMINUM • FLAT STOCK • FLAT  
SHEET METAL • SEVERAL METAL LOCKERS • HOSE REEL • PEDISTAL GRINDER • ROCKWELL DELTA 20" DRILLPRESS  
• 48" 3 PHASE EXHAUST FAN • ARBOR PRESS #2 • MISC. BOLTS & STEEL • ALUMINUM STOCK BLOCKS • BRASS •  
BEARPAW HANDHELD MAGNETS • SEVERAL PAINT POTS ON WHEELS • MECHANICAL LIFT TABLE • STUD WELDERS •  
MISC. CHAINS • CHAIN LIFTS • LARGE C CLAMPS • MAZACS MACHINIST TOOLS • 5 ROTATING BOLT BINS • WIRE LEAD  
STAND • DRILL BITS • HAMMERS • BAND SAWS BLADES • I BOLTS • WELDING TABLE • METAL INDUSTRIAL HEAVY DUTY  
SAW HORSES • HEAVY DUTY 3' TALL METAL WORKBENCH WITH DRAWERS AND CABINETS • STOCK ALUMINUM &  
RODS • BRIDGEPORT MACHINGING BITS • WELDING LEADS • TOOLING MISC. • LATHE CENTER • METAL CABINETS • 2  
PALLETES OF 50LB BAGS OF COMMERCIAL GRADE QUIKCRETE • 24" METAL SHOP FAN •

**AUCTION NOTE:** PLAN TO ATTEND EARLY THIS WILL BE A GREAT SURPLUS PROPERTY AUCTION THAT WILL HAVE  
SOMETHING FOR EVERYONE

**CALL DANAHY AUCTION  
FOR ALL YOUR AUCTION NEEDS 417 256 9667**

Terry Danahy  
Auctioneer

417-256-9667  
Ark. License: #2269

Terry L. Danahy  
417-372-1648

Not Responsible For Accidents • Everything Sold As Is

# GOLD & SILVER AUCTION

## Saturday, May 11, 2019 @ 6:00PM

### 2350 N Clifton • Springfield, MO 65803

Directions: From Kansas Expressway and Kearney, go west on Kearney. Turn left on N Clifton and auction will be on the left.



# 273 LOTS

• RINGS • PENDANTS • EARRINGS  
• BRACELETS • NECKLACES • BROOCHES



## ONSITE AUCTION WITH ONLINE BIDDING AVAILABLE AT [WWW.EASTERLYAUCTIONCO.COM](http://WWW.EASTERLYAUCTIONCO.COM)



FOR MORE INFORMATION GO TO [WWW.EASTERLYAUCTIONCO.COM](http://WWW.EASTERLYAUCTIONCO.COM) OR CALL EASTERLY'S AT 417-833-9494

# EASTERLY AUCTION CO.

Go to [www.EasterlyAuction.com](http://www.EasterlyAuction.com)



auctionzip.com  
ID#14770

## Mike Easterly Auctioneer 417-833-9494

Not Responsible for accidents or theft.

For more information call: Easterly Auction Company, Springfield, MO.

Auction Terms: Bank Letter Of Credit Required.

Visa, Mastercard, Cash, Cashier's check or checks with proper I.D.

Announcements day of sale take precedence over printed material. Auction Notes: Although information

is obtained from sources deemed reliable, auctioneer makes no warranty or guarantee expressed or implied.

Buyers should themselves take the opportunity to make their own inspection prior to sale.



# DUKE ESTATE AUCTION

## SATURDAY, MAY 18, 2019 @ 10:00 AM

### 513 N. ALLEN AVE • REPUBLIC, MO 65738

**DIRECTIONS:** From the intersection of HWY 174 and HWY 60 in Republic, go west on HWY 60 and make a left on Logan St, go left on N. Allen Ave and auction will be on the right.

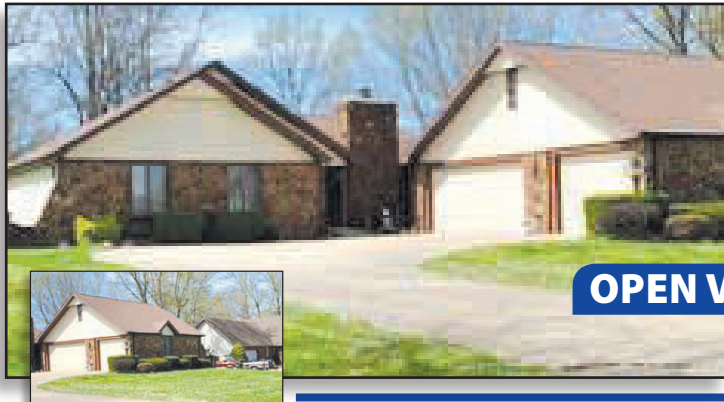

**This home has approx. 2433 sq ft. of living space with 3 bedrooms, 2 baths, nice pantry, bonus room, 3 car garage and a nice covered back porch to enjoy your fenced in back yard.**

**OPEN VIEWING: MAY 12, 2019 FROM 2-4**

**LEGAL:** CAMELOT VILLAGE LOT 26 **TAXES:** \$1326.54  
**TERMS:** 10% DOWN DAY OF AUCTION WITH BALANCE DUE AT CLOSING.  
 POSSESSION AT CLOSING WITH CLOSING IN 45 DAYS OR LESS FROM AUCTION DATE.

**INVENTORY LIST:** Browning 12g. Investor bps 12 ga; Remington 270 win. Game master model 760; Remington point 30-6. Woods master model 740; Winchester 30-30. Model 94.; Savage 8 mm model 99. Lever action; Stevenson's model 940E. 410 g; Heritage hawken 50 cal; Smith Wesson 38 special; Smith Wesson 357 highway patrolman; Iver Johnson's arms and cycle works. 8 shot 22 g; Raven arms 25 cal auto; Hahn 45 bb pistol; Holster; 440 stainless sword; Mac tool boxes; Parts cabinets, with slide out drawers, drawers; Military holster belt; Parts cabinets, five parts cabinets; Browning safe. Pro steel.; Antique Robert Bosch spark plug cabinet; Vizio flat screen television; Antique NAPA Belden wire and cable service center; Oak roll top desk very nice; Guardian 12 speed floor drill press; Green Vaseline glass; Artist easel professional; Antique 2 gallon whiskey jug. Western stone; Kenmore dryer; Metal tool boxes full of tools; Metal coat of arms lions shield and swords; Enamel pans; Kenmore washer; Antique metal cabinet; Miscellaneous books and electrical cords; Artist supplies multiple, paint brushes paint; Large stein mart western Germany; Nice china marked old country roses Royal; Propane heater and tank; Brass and marble set of candleholders; Lots of C clamps, cabinet kit clamps, handsaws; Imperial clock mantle clock made in Italy brass; Staples paper shredder; Dish set; Ridgid 3.25 horse power, 8 gallon shop back; Machinist vice; Oak 8 gun show case; Large stein mart 1127 and 2 L; Craftsman 10 inch bandsaw; Very large stein mart western Germany 5 L; Electric drills hammers hatchets, hand wood; Bar clamps; Drill index boxes numbers letters and fractions; China hutch. Contents not included; Nice leather sofa set; Craftsman 16 inch variable speed scroll saw looks; I vacate electric wheelchair; Montgomery wards 2 hp air compressor; Nice oak end tables; Milk can; Delta 8 inch bench grinder; Allied 5 inch bench vice; Oak clawfoot table six chairs two captains; Miscellaneous shop equipment and supplies; Antique metal Safety-Kleen wheel seals cabinet; GE microwave black; Miscellaneous shop handtools Black & Decker and; GE profile refrigerator with freezer on the; Black & Decker workmate bench 200; Miscellaneous electrical cords, air hoses, shop; Mushroom canister set; Mr. coffee maker; Carnival glass; Tool set; Pair lamps; Lots of Pyrex; Acme knife sharpening grinder; Owl canister set and cookie jar; Makita cordless drill with charger; Decorative planter; Decorative bottles; Black & Decker firestorm cordless drill and; Pair of Oak bar stools very nice; Dremel kit and cobalt travel kit; Black & Decker firestorm 62 cordless combo kit; Metal bath set; Miscellaneous handtools electric tools cans full; For metal wall cabinets, with keys; Stone gladiator with chariot and horses; Antique AC miniature lamp cabinet; Antique metal toolbox; Fishing equipment, tackle boxes full of various; Metal and glass teardrop candleholders; Shell loading equipment; Technics stereo system; 2 ton hydraulic floor jack; Vintage wood frames; Miscellaneous shop tools toolboxes parts cabinets; Dream catcher; Antique Cupid Dolls; Vintage silk motorcycle jackets; Cameras; Metal candle sticks 6 candle; Bedroom set; Antique copper tea kettle with stand ornate; Miscellaneous tools mostly Mac but all namebrand; Glass-dome anniversary Clock; Antique wood clock; - no description -; Quilts raps; Vintage clothing; Metal Clock ornate antique; Leather coats; American Indian time life books; 500 nations; Antique RC a receiving tubes for black and white; Toilet; Antique metal cabinet; Vintage board games; Oak gun cabinet, holds 8 gallons, with bottom; Boxes of Holiday stuff; Boxes of miscellaneous; Books on military memorabilia collecting; Hand carved last supper Jerusalem; Metal patio tables; Four wheeled walker; Two wheel dolly, metal cart on wheels, wheelchair; Concrete planter; Spitfire scooter; Set of car ramps; Fold up lawn chairs; 20 inch weed eater brand mower, with Briggs &; Cast iron school bill or dinner bell marked; Cast iron stepping stones frog and turtles; Concrete patio set for benches with table; Concrete planters, two; Play decorative garden wall hangings a sun and; Concrete cactus and Mexican with a sombrero; Concrete birdbath; Concrete donkey with wagon and little boy; Metal lattice, with metal pot holder; Rod iron pot holder; Ceramic in clay flower pots; Desk; Antique items; Mrs dukes hand drawings; Rod iron patio set, table with four chairs and; Roman sculptures; Rod iron pot holder, holds five pots; lot of fishing rods; Multiple steins in boxes; Wheel barrel; Lots of miscellaneous two boxes of quilt squares; Gun cases; Safe; Dr Pepper Clock; double door storage shed 8 x 12; **AND MORE!**



**FOR MORE INFORMATION GO TO WWW.EASTERLYAUCTIONCO.COM OR CALL EASTERLY'S AT 417-833-9494**

**EASTERLY**  
AUCTION CO.

Go to [www.EasterlyAuction.com](http://www.EasterlyAuction.com)



[auctionzip.com](http://auctionzip.com)  
ID#14770

**Mike Easterly Auctioneer**  
417-833-9494

Not Responsible for accidents or theft.

For more information call: Easterly Auction Company, Springfield, MO.

Auction Terms: Bank Letter Of Credit Required.

Visa, Mastercard, Cash, Cashier's check or checks with proper I.D.

Announcements day of sale take precedence over printed material. Auction Notes: Although information

is obtained from sources deemed reliable, auctioneer makes no warranty or guarantee expressed or implied.

Buyers should themselves take the opportunity to make their own inspection prior to sale.

**ESTATE AUCTION**  
**REAL ESTATE & PERSONAL PROPERTY**  
 of  
**The LEONARD & ROSALEE BUSCHMANN ESTATE**  
**Saturday, May 18, 2019 9:30 A.M.**  
**33214 Hwy. 42 W, Vienna, MO**

From Flashing Yellow Light in Vienna, Take Hwy. 42 West Approx. 2 ½ Miles to Sale  
**LUNCH SERVED**

**REAL ESTATE Sells at 12:00 NOON**



**3 Bedroom, 2 ½ Bath Brick Home with Full Basement on 7 Acres m/l, Located just 2 Miles from City Limits. Nice Outbuildings & Very Well-Manicured Lawn & Garden Spots.**

**FOR MORE INFO & SHOWING, CONTACT: DEREK FAHERTY, Salesperson – 573-433-4548**  
**or HARKER REAL ESTATE and AUCTION – 573-422-6300**

**TERMS:** Owners are anxious to sell but do Reserve the Right to Reject any Bid below their reasonable expected Value of Property. A 3% Security Deposit will be expected at Signing of Contract on Day of Auction by the winning Bidder. This Sale is not based on your "Possible Financing". Please have your Approved Financing in order before Day of Auction.

**HOUSEHOLD & MISC.**

ROPER REFRIGERATOR; KITCHEN TABLE & CHAIRS; 2 FULL SIZE BEDROOM SETS; HANDMADE CEDAR CHEST; COUCH, LOVESEAT & CHAIR; LARGE UPRIGHT FREEZER; WOODEN DESK; CHEST OF DRAWERS; MISC. LAMPS; WOODEN GUN CABINET; LOT MISC. BOWLS, DISHES & GLASSES; MISC. CARNIVAL GLASS; FRY DADDY; LAZY SUSAN; MISC. SILVERWARE; BREAD BOX; KITCHEN UTENSILS; MISC. POTS & PANS; DISH TOWELS; PITCHERS; COFFEE MUGS; BLENDER; CROCK POT; COOK BOOKS; THERMOS; MICROWAVE; COFFEE POT; MATCHING COUCH & CHAIR; BARSTOOLS; MISC. CHAIRS; SMALL WOOD DESK; MISC. FRUIT JARS; SMALL GUN SAFE; CEDAR GUN RACK; IRON PORCH BENCH;

**TOOLS & OUTDOOR RELATED**

CUB CADET 22 HP 50" CUT ZERO TURN MOWER; 25 GALLON PULL-BEHIND SPRAYER, 12 VOLT; LAWN THATCHER SEEDER; HUSQVARNA WEDEATER; COLEMAN 5000 WATT GENERATOR; GAS POWERED CHIPPER-SHREDDER; WHEEL HORSE GARDEN TRACTOR; 2 – 4 HP FRONT TINE TILLERS; STIHL LEAF BLOWER; CUB CADET INTERNATIONAL 70 GARDEN TRACTOR; SMALL LAWN TRAILER; PUSH GARDEN PLOW; CRAFTSMAN 10" TABLE SAW; WHEELBARROW; AIR COMPRESSOR ON WHEELS; MISC. GARDEN TOOLS; 12 VOLT FENCER; GRINDER ON STAND; FLOOR CREEPER; SCROLL SAW; BELT SANDER; BENCH GRINDERS; MISC. TOOL BOXES; BOLT BINS; LOT MISC. CARPENTER TOOLS; DEWALT SAWZALL; TAP & DIE SET; JUMP START BOX; DRILL BITS & SHARPENER; MISC. GAS CANS; OLD BEAM SCALE; LOT MISC. BOLTS & HARDWARE; SHOP VAC; 2 WHEEL DOLLY; MISC. RODS & REELS; FISH BASKET; BOAT CUSHIONS; BENCH VISE; MISC. AIR TOOLS; 2 FLOOR JACKS; LOT MISC. HAND TOOLS; TORQUE WRENCH; GREASE GUN; IMPACT WRENCH; PRUNING SAW; MISC. STRAPS; APPLE PICKER; ASST. BIRD HOUSES & FEEDERS; PULL TYPE AERATOR; MISC. TUBING & ANGLE IRON; ALUMINUM EXTENSION LADDER; GARDEN HOSES; MISC. PANELS & POSTS; TUBS & BUCKETS; TOMATO CAGES; JACK STANDS; PUSH TYPE CORN PLANTER; LOT EXT. CORDS; PIPE WRENCHES; LARGE CRESCENT WRENCH; MISC. BOX WRENCHES; SCOOP SHOVEL; MISC. FISHING TACKLE & BOX;

**VEHICLE** 1998 CHEVROLET 4X4, 350 MOTOR, AUTOMATIC TRANSMISSION, EXTENDED CAB, 108,XXX ORIGINAL MILES, TWO-TONE BLUE, CLEAN, WELL-MAINTAINED TRUCK.

**AUCTIONEER'S NOTE: Nice Clean Household Auction with Good Selection of Tools & Outdoor Items.**  
**ANNOUNCEMENTS MADE DAY OF SALE TAKE PRECEDENCE OVER ALL PRINTED MATERIALS**

View Auction Online at [Harker-RealEstate-Auction.com](http://Harker-RealEstate-Auction.com)

**DEREK FAHERTY AUCTION SERVICE – 573-433-4548**  
**HARKER REAL ESTATE and AUCTION – JC HARKER – 573-422-6300**



# TWO GREAT COUNTRY PROPERTIES! OFFERED AT ONLINE AUCTION

## Hallsville School District

One Owner Homes, Perfect For Families

**7240 E. Hwy HH:** 1 1/2 Story Wonderful 5 Bedroom, 4 1/2 Bath, Brick Home Built in Early 2000's, On 4 +/- Acres With A Detached Workshop / Garage. **Features Include:** 4,800 +/- Finished Square Feet Of Living Space, Spacious Master Suite W/ Office / Sitting Room, Hardwood Flooring, Perfect Entertaining Space W/ Bar & Huge Recreation Room, Plus More!

**7220 E. Hwy. HH:** 1 1/2 Story, 3,200 + Sq. Ft. 5 Bedroom, 4 Bath Brick Home Sitting On 4 +/- Acres With 3 Car Detached Garage / Workshop **Features Include:** In-law Suite, Main Level Living, Gorgeous Stone Fireplace & Woodstove, Large Rear Deck Overlooking In-Ground Salt Water Swimming Pool & More! (This Home Is Ready For You To Update To Suit Your Needs)

**Note:** Do You Want To Be In The Country On Small Acreage? Own A Home With Plenty of Living Space That Won't Break The Bank? Have Blacktop Frontage? If Yes To The Above, These Are A Must See!

Close To  
Columbia &  
Hallsville

### Open House / Inspection:

**Tuesday, May 7<sup>th</sup>**  
5:00 To 6:00 p.m. &  
**Tuesday, May 14<sup>th</sup>**  
12:00 to 1:30 p.m.

### Online Bidding Ends:

**Tuesday, May 21<sup>st</sup>**  
**At 12:30 p.m.**  
[www.atterberryauction.com](http://www.atterberryauction.com)

For More Information, Or How To Buy These Properties At Auction, Call Your Real Estate At Auction Specialists: Atterberry Auction & Realty Co, LLC (573) 474-9295 Or Email: [contactus@atterberryauction.com](mailto:contactus@atterberryauction.com)

“WE MAKE BUYING AND SELLING AT AUCTION EASY”



**Atterberry**  
Auction & Realty Co., LLC.

MEMBERS





573-474-9295 [www.atterberryauction.com](http://www.atterberryauction.com)

# 2-DAY ABSOLUTE CLINTON SCHILLING FARM AUCTION AKA THE PICKLE FARM!

## Friday and Saturday, May 17 & 18, 2019 at 9:00 am.

Selling Location: 520 State Rt. N, Lockwood, MO 65682

GPS Coordinates N37 18.979 & W094 01.654 *Google map does not work!*

Directions: **From Golden City Mo.** Take Hwy 160 east 3 miles to Route N turn right go 6 miles to farm on east side.

**Or From Lockwood Mo.** Take Hwy 160 west 4 miles to Route N turn left, go 6 miles to farm on east side. **Or From S&H Farm Supply, Lockwood, MO** Take State Rt. A west 4 miles to Hwy. N, turn left go 1 mile to farm on left. *Restrooms & Concessions Available. Auction Held Rain or Shine!!*

**Auction Order:** There is **NO WAY** we can guarantee or predict an exact time, selling order or day that any certain item will sell. **ON FRIDAY, May 17 At 9:00** We will start with two rings on small items. **At 11:00 Ring One** will start selling all the operable and running tractors, combines, semi-trucks & trailers, sprayers, tillage, large farm equipment. **Ring Two** will start selling salvage and scrap metal. Then go back to selling small items again. **ON SATURDAY May 18 At 9:00** We will start two rings on small items. **At 11:00 Ring one** will sell all of the remaining larger items including pickups, cars, trailers, shop equipment, etc. **Ring Two** will sell parts, remaining scrap, small items and etc. *Remember we cannot guarantee any certain item to sell on any certain day! So, please plan to attend both days!*

### TRACTORS

Ford Versatile 976 articulate, C&A, 3426 hrs.  
Cummins, 4-outlets, 20.8-38 duals, bareback  
Ford Versatile 946 articulate, C&A, 4618 hrs.  
Cummins, 4-outlets, 20.8-42 duals, bareback  
NH Versatile 9682 articulate, C&A, 5433 hrs. N14  
Cummins, 4-outlets, 20.8-42 duals, bareback  
Ford Versatile 9680 articulate, C&A, 3851 hrs.  
Cummins, 4-outlets, 20.8-42 duals, bareback  
Ford Versatile 876 articulate, C&A, 5633 hrs. Cum-  
mins, 4-outlets, 20.8-38 duals, bareback  
Ford Versatile 946 articulate, C&A, 5429 hrs.  
Cummins, 4-outlets, 30.5L-32, bareback  
JD 7810 C&A, MFWD, 4073 hrs. front weights, 16sp. PQ. 3-outlets, duals JD 7810 C&A,  
MFWD, 3893 hrs. front weights, 16sp. PQ. 3-outlets, 18.4-R42 duals  
JD 7810 C&A, MFWD, 4639 hrs. front weights, 16sp. PQ. 3-outlets, 420-80-R46 duals  
JD 7610 C&A, MFWD, 4968 hrs. front weights, 16sp. PQ. 3-outlets, duals JD 7410 C&A, MFWD, 2074 hrs. front weights, 16sp. PQ. 3-outlets  
JD 7400 open station, unknown hrs. 2-WD  
NH TV 140 bi-directional, C&A, 4-wheel drive, 2367 hrs. with NH 7614 loader NH TV 140 bi-directional, C&A, 4-wheel drive, 2426 hrs. with NH 7614 loader 2-JD 4020 open, 2-outlets  
JD 4010 open, 2-outlets, with Hi-Master 900 loader, ex. heavy duty front axle JD 4010 open, NF, needs clutch  
JD 5020: open, 2-outlets

### COMBINES, HEADERS & HARVESTING EQUIP.

JD 9650 STS combine, 1986 mach.-2882 eng. hrs. RWA, 18.4-R42 duals, 18.4-R26 rear  
JD 9600 combine, 4200 eng. hrs. RWA, 20.8-R42 duals, 18.4-26 rear  
JD 9500 combine, 3100 eng. hrs. RWA, 18.4-R42 duals, 18.4-26 rear  
JD 930F flex header, poly snouts & bottom  
JD 925F flex header, poly snouts & bottom  
JD 925 flex header - EZ Trail 672 Header trailer  
2-older header trailers

Richardton 960 side dump grain cart  
EZ Trail 500 PTO grain cart  
Big 12 mdl. 1200 grain cart  
Byron 1312 Dump/Chief grain cart  
2-gravity wagons on running gear

### PLANTING & SEEDING EQUIP.

Great Plains YP2425 Twin Row planter, 47 row-15" spacing, Keeten seed firmers, Martin Row cleaners, Tri-Count air cutches w/12 section control, Dickey John monitor, corn & bean meters, bulk fill  
JD 1780 Max-Emerge Plus 16-31 row planter, Conservation, no-till, Vac U Meter, Seed Star monitor control  
D 1890 CCS Seedmetering, 40' air seeder, bulk fill, 7.5" spacing, no-till JD 1850 34' air seeder, with JD 787 air seeder cart, double bin, 7.5" spacing, no-till, new coulters  
JD 515 30' grain drill, 7.5" spacing, with markers  
Great Plains 30' grain drill, 7.5" spacing, with markers  
JD 750 15' no-till drill, 7.5" spacing, with Yetter markers  
Mobility ATR 496 double hopper seed tender with conveyor on 5th wheel trailer  
IH AWD truck with seed tender bed

### GRAIN AUGERS

Brandt 13'X70' auger, hyd. lift & side swing hopper, PTO, like new Hutchinson 12'X70' auger, hyd. lift & side swing hopper  
Hutchinson 10'X68' auger with side swing auger  
Hutchinson 10'X30' auger with side swing auger  
30'X20' PTO portable belt conveyor Several smaller augers

### TILLAGE EQUIP.

IH 496 36' disc 9" spacing  
IH 490 25' disc 9" spacing  
2-Big G Greenline 35' disc 9" spacing  
Big G Greenline 33' vertical till  
Homemade 39' vertical till  
IH on land mount 12-bottom 18" spacing plow, spring reset, with coulters  
JD 2500 on land mount 7-bottom 24" spacing plow

AC 3pt. 11' chisel plow • AC 3pt. 9-row cultivator  
McKee 30' pull-type field cultivator  
38' pull-type hyd. fold spike harrow  
60' 3-blade land plane  
Galion 24' pull-type grader blade with cutting disc  
Garfield 14' HD pull-type box blade/earth mover  
Austin Western 12' pull-type grader blade  
10' pull-type box blade with hyd. fold ripper  
14' pull-type grader blade  
3-11' front mount blades for truck  
50' pull-type cultivator with harrow  
Sunflower 5451 46' field cultivator  
60' Phoenix pull-type harrow  
30' 3-roller field roller, hyd. fold  
25' field roller, hyd. fold • 8' field roller  
2-11' & 1-18' rubber tire packers

### CONSTRUCTION EQUIP.

Caterpillar D6H Series II dozer, 10' blade, cab, 9050 hrs. with 3-tine ripper  
JD 762 self-loading, self-propelled earth mover  
Insley H-875 track hoe on steel tracks  
MF 4500 all-terrain forklift, 3-stage mast  
Gradall 524D telehandler, 2353 hrs.  
LeTourneau earth mover dirt pan  
2-5' sheep's foot packers - NH L775 skid steer  
Kwik Pik 5' skid steer hyd. rock picker  
5th wheel 24' tandem axle dozer trailer

### SPRAYING, FERTILIZER EQUIP. & CHEMICALS

2007 Apache AS1010 self-propelled sprayer, 1000 gal. poly tank, 2150 hrs. 90' booms  
Patriot 150 XL self-propelled sprayer  
Patriot II self-propelled sprayer, needs work  
Patriot SPX 3200 Spreader, Hi-Clearance, 3003 hrs. with New Leader G4 spreader bed  
Terra-Gator 1664T with spreader bed, 66X43-25 NHS flotation tires  
White GMC truck with Adams 17' SS twin hopper fertilizer tender bed  
1991 Freightliner tandem axle truck with 3000 gal. SS tank  
5th wheel tandem axle trailer for self-propelled sprayer  
Several gas transfer pumps  
Extra Lg. lot of boxes and jugs of herbicides & chemicals

chemicals  
Pallet of Ammonium Sulphate in bags

### MISC. FARM EQUIP.

Bush Hog 2720 cutter, 540 PTO, chains, nice  
Bush Hog 2715 Legend cutter, 540 PTO, chains, nice  
NH 352 grinder mixer • 3pt. concrete mixer  
Danuser PTO post driver  
3-10' Grass Works pull-type weed wipers with 12V pumps  
Several 250 gal. poly totes  
Several new 11L-15SL implement tires Lg. lot of used tractor tires

### SEMI-TRUCKS & TRAILERS

1993 Peterbilt tandem axle truck, 9-sp. 1993  
Freightliner tandem axle truck 1989 Ford  
L8000 truck with 8.5' flatbed, single axle, 6sp.  
Ford F600 service truck with air comp. & fuel tank  
1992 White GMC Volvo truck, tandem axle  
1994 IH truck, tandem axle  
Volvo truck, tandem axle, sleeper  
GMC General truck  
5- International cab-over trucks, some need repair  
20 plus semi-trucks that need repair or for parts  
14 plus 40'-42' hopper bottom trailers, Wilson, Timpte & etc.  
Summit 30' and 21' aluminum, hyd. end dump trailers  
3- hopper bottom bin with auger on tandem axle trailer  
Pull-type 11' gravel bed hyd. dump trailer  
Numerous Stainless-Steel truck beds for scrap  
3- K Line 20' steel shipping storage containers  
LOTS of trucks & rims, some new tires including 5-11R 24.5 & 11R-22.5

### PICKUPS, CARS & UTILITY TRAILERS

2006 Dodge Dakota, 4X4, crew cab, 170K miles  
1999 Dodge Ram 1500, 4X4, club cab, needs work  
1994 Dodge Dakota, 4X4, needs work  
2007 Chevy HHR needs timing chain  
2006 Chevy HHR needs work  
2-16' Bumper Hitch tandem axle utility trailers  
18' Bumper Hitch tandem axle utility trailers

8'X16' BH flatbed trailer

### RTV'S & PARA PLANE

2-Kubota RTV 900 diesel, 4x4, hyd. dump, 1-with sprayer & 1-with rock picker  
Para Plane, needs work

### LARGE SHOP ITEMS

Uni-Hydro 40-ton ironworker • Center ironworker  
Lg. Lehmann Machine lathe  
Acme Machine Tool Co lathe  
Enco 111-1445 lathe  
K. Grizzly G9745 metal cutting band saw  
Miller Matic 200 wire welder  
Craftsman 150 arc welder  
Lg. upright air compressor  
Dake hyd. press • 2- Jet drill presses  
AB Arboga Maskiner drill press  
Trade Mark drill press • Craftsman drill press  
Bridgport Milling machine • Tree Milling machine  
Niagara 6' electric shear cuts up to 3/16" Hyd. pipe bender • Electric metal bender  
Hyd. press brake • 8 manual brake • Sand blaster

### SALVAGE PARTS & SCRAP

**PLEASE NOTE: Scrap buyers will be responsible to load their own items!! All items must be removed in 30 days!!**  
100's of tons of scrap metal, iron, lots of stainless steel & etc.  
Huge amount of truck & body parts  
Several JD motors for parts  
Huge lots of PTO's, hyd. cylinders, bottle jacks, alternators, belts, disc blades & parts/wheel hubs, hyd. hoses, springs, 100's of electrical boxes  
Lg. lot of copper & aluminum wire

### MISC. FARM & SHOP ITEMS

6'x8' steel platform • Barrett No. 3 house jack  
Digital Inscale 5000 lb. X 1 lb. platform scales  
2-1000 gallon propane tank  
7-5000 gallon propane tanks for salvage  
Several concrete culverts  
**100's OF OTHER ITEMS TOO NUMEROUS TO MENTION**



**Terms:** Cash or Good Check with Photo ID - All Buyers Unknown to Circle E Auction MUST Furnish a Current Bank Letter of Credit if Paying by Check. Not Responsible in Case of Accident or Sickness on Premises. Everything Sells AS IS-WHERE IS With No Warranty Actual or Implied. Not Responsible for Stolen Items or Loss of Items. Nothing Removed Until Settled For. All Announcements Day of Sale Supersedes Any Printed Material.

**Auctioneer's Note:** Due to health issues the Schilling Family has decided to end their farming operation and liquidate all their farm equipment and shop items. Clinton and Nancy Schilling have lived in this area all their life. Mr. Schilling was a genius at designing, fabricating, and utilizing equipment!! There is NO WAY that we can describe the huge amounts of items that will be up for sale at this auction!! Seeing is believing!! There will be several 1000 lots sold!! There will be lots and lots of nice items to sell. Most of the larger items are in good condition. Some of the equipment needs repairs and tires etc. Due to the huge amounts of items, we will be selling at two and three places at the same time both days. So bring a friend. Larger items will sell at approximately 11:00 both days. All items must be removed in 30 days!! Loading available day of auction. Bring Your Trailers!! Remember-Absolute Auction!! Every item sells As-Is, Where-Is Regardless of price! **OWNERS: Clinton and Nancy Schilling FOR QUESTIONS CALL FARM MGR: Donovan Sorden 417-825-7563**

**To view over 600 pictures online go to: [www.circleeauction.com](http://www.circleeauction.com) Or e-mail us [circleeallc@gmail.com](mailto:circleeallc@gmail.com). Thanks for Attending!!**

# Circle E Auction LLC

Your Farm Auction Specialists!

Auctioneer  
Ervin Eicher  
417-310-0812

7692 St. Hwy. 96  
Carthage, MO 64836

Auctioneer  
Merlin Eicher  
417-310-3324



Mickey Duckett  
CAI, MPPA, AARE, CES

## Mickey Duckett Professional Auctioneer

P.O. Box 1575, Ozark, MO 65721

(417) 353-2768

[www.mickeyduckettproauction.com](http://www.mickeyduckettproauction.com)



# IMMACULATE REAL ESTATE AUCTION

4727 S. Kansas (Fm Rd 145), Springfield ONLINE BIDDING ONLY!!

Auction Ends: Fri., May 17th, @ 1:07      Preview: Sat., May 12th, 12-3



**Directions:** Hwy 13 to 380th Rd., East approximately 1.5 miles to property and follow auction signs.

**If you are looking for seclusion but just minutes for your everyday necessities, here's the home for you!** This immaculate, approximately 5,574 sq. ft., 5 bedroom/4 bath home, is situated on approximately 5+/- acres in Kickapoo School District. Spacious formal living room with lots of windows to let the sun in, formal dining room with accent columns, chef's kitchen with lots of cabinet space and all appliances, breakfast area and family room are separated by a see-through fireplace. Large master suite has it's own screened room. Fabulous rec room with fully equipped wet bar and 5th bedroom are in the lower level. This home offers zoned heating and cooling, 2-car attached garage and additional 7-car detached garage/workshop. **This beautifully landscaped and fenced property won't last long! Buy it now before the auction, this home is priced to sell!**

**Owners:** Kenneth & Joy Edmonds

**Real Estate Terms:** 5% Buyer's Premium. 10% down to be placed into escrow the first business day after Auction, balance due in thirty (30) days. Auction Company to receive deposit from Internet Bidders no later than Mon., March 4th. Taxes prorated to day of closing. **Sale subject to meeting seller's reserve. NOT SUBJECT TO FINANCING!** Auctioneer or Seller does not guarantee the accuracy of information obtained from outside sources. Announcements the day of auction take precedence over any and all printed and/or internet materials.

**Auctioneer Note:** Beautiful home with lots of amenities! Check out our Online Catalog!! For more photos and register to bid, go to our website at [www.mickeyduckettproauction.com](http://www.mickeyduckettproauction.com)!! Call Mickey at 417-353-2768 for more information or private showing.



# PUBLIC AUCTION

## SELL-OUT AUCTION FOR EMANUEL Y. SCHWARTZ

### SATURDAY, MAY 11 • 9 A.M.

**IT'S A BIG SALE ... COME EARLY ... STARTS EARLY ... 9 A.M.**

**30980 STATE HWY. 38 • MARSHFIELD, MO 65706**

**DIRECTIONS: FROM HIGHWAY C IN SEYMOUR, GO NORTH ON HWY. C UNTIL STATE HWY. 38 INTERSECTION. TURN RIGHT (EAST) ON HWY. 38 TO AUCTION ON RIGHT IN VILLAGE OF DUNCAN. FROM MARSHFIELD: TRAVEL EAST ON HWY. 38 TO AUCTION.**

**— WATCH FOR CAPON AUCTION SIGNS —**

**COME SPEND THE DAY WITH US ... BIG SELLOUT SALE!**



12' Flat Bottom Boat • (2) Belgium Draft Horses, Geldings, 8-13 Years Old, Broke Good • Breaking Sled With Tongue & Shafts • Squeeze Chute On Wheels • 20' Adjustable Chute & Tub • Field Sprayer With Arms, Wheel Driven • Real Nice Manure Spreader • 13-Hole John Deere Drill • Bale Spike Buggy Hay Hauler • (2) 5' Mowers, Good • Green Papec Hay Tedder • 258 & 260 New Holland Rakes, Can Pull Tandem • Pioneer Plow • 10' Wheel Disc • Smaller Pull-Type Disc • 8' Water Filled Field Roller • 6' Wheel Driven Brush Hog • Metal Drag • Spike Tooth Harrow • 1,300-Lb. Pulling Sled • Mower-Type Seed Spreader • 12' Flatbed Bumper Trailer • Trailer, Hauls 12-16 Corral Panels (Hang Trailer) • 3-Ton Heifer Feed Wagon • Farm Buggy • 16' 6-Ton Wagon • Pioneer Forecart • Pickup Racks • Hand Crank Cement Mixer • Some New 7' Steel Posts • Lots Of 6' Used Steel Posts • Rotary Hoe • (2) New Steel Wheels For Wagon • 100 Or More Corral Gates • Some 10' and 4' Swing Gates • Cornbinder Bull Wheel & Tongue • (2) 3-Ton Feed Bins, Good • Lots Of Water Tanks • Lots Of Feed Bunks • Lots Of Round Bale Feeders • (5) 10' Rollers For Saw Mill Or Unload Hay, Good • Several Mineral Feeders • Several Small Calf Feed Bunks • Lots Of Harness & Collars • Big Dehorner • Lots Of Cattle Sticks • Lots Of Shop Tools Too Numerous To Mention • 10' Extension Ladder • 6' Stepladder • (2) Feed Bag Dolly Carts • 2-Wheel Milk Cart, Hauls To 10-Gal. Cans • Some Tool Chests • Live Trap • 4-Panel Dog Pen • Lots Of 5-Gallon Buckets • (6) 14' Folding Benches • Several Wheelbarrows • Shop Cabinet Shelves • Several Strap Winches • Metal Table With Vise • Metal Welding Table • Lots Of Horseshoes • Full Set Of Dry Wall Tools • Drywall Stilts, Almost New • Lots Of Nails & Bolts • Big Horse Hoof Nipper • Lots & Lots Of Wrenches, All Types • 2" To 3/4" Socket Set • Lots Of Smaller Sockets & Ratchets • Misc. Plumbing Supplies • Lots Of Brush & Weed Spray • Metal Bender On Stand • Cement Tools, Levels, Wood & Steel Bits, Etc. • Pulleys, Clevis & Etc. • Bolt Cutters • Plastic Pipe Cutters • Hydraulic Hand Wood Splitter • Hot Shots • (2) Handyman Jacks • Woven Wire Stretchers • Lots Of Cattle Syringes • Hand Seeder • Push Yard Seeder • Roof Brackets • (2) Small Snow Sleds • Walnut Pickers • Lots Of Shovels, Picks, Posthole Diggers, Crowbars, Etc. • New Full Roll Barbwire • 10-Nipple Tub For Baby Calves • Steel Post Pullers • (2) Barbwire Unrollers • Lots Of Log Chains • Lots Of Medicine For Calves • (900) Ear Tags & Snaps • Old Crosscut Saw Blades • Steel Post Drivers • Fishing Poles • Chicken Waters & Feeders • Lots Of Cattle Panels • New, Four Horse Driving Lines • Many, Many More Items Not Listed!



**LOTS OF MISCELLANEOUS ITEMS TOO NUMEROUS TO MENTION!  
WILL HOLD SALE, RAIN OR SHINE**



**Dusty Capon,  
Auctioneer  
417-830-8623**

**SEE MORE ON FACEBOOK  
& AT AUCTIONZIP.COM**



TERMS & CONDITIONS: CASH OR GOOD CHECK WITH PROPER I.D. ITEMS SOLD AS IS, WHERE IS. NO ITEMS MOVED UNTIL PAID FOR. ANY QUESTIONS, CALL AUCTIONEER AT 417-830-8623. ANNOUNCEMENTS MADE DAY OF SALE TAKE PRECEDENCE OVER PRINTED MATERIAL.

**ESTATE  
AUCTION  
STRAFFORD, MO**

**AUCTION**

Due to the death of the late Dean Kinzer we will sell the following Household, Collectables, Motorcycles, Collector Cars and Misc. at the home located East of Strafford, Mo. on I-44 to Exit 96 go North & West on Evergreen Road 7/10 mile to Cedar Ridge Road go North ¼ mile to the Auction on:

**Sat. May 18, 2019 at 9:00 am**

**WATCH FOR AUCTION COMPANY SIGNS • LUNCH SERVED  
FOR MORE PICTURES GO TO: WWW.BRUCEANDLEANAUCTION.COM**

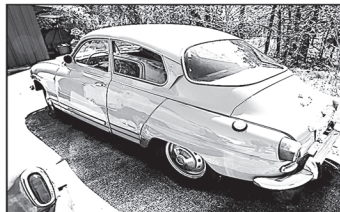
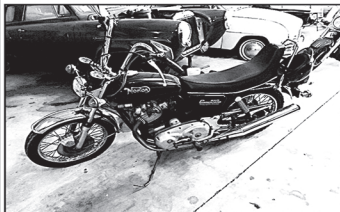
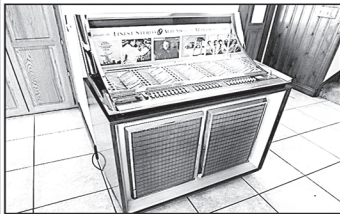

**ANTIQUES-  
COLLECTABLES**

- 1960's Seeburg Console .10 cent Juke Box (Works with Manual)
- 1960's Seeburg Console .25 cent Juke Box (Works)
- 1950's Seeburg High Fidelity Select-O-Matic .10 cent Juke Box (Works)
- Seeburg .25 cent Juke Box (for parts)
- One lot of 45 rpm Records
- Bally .25 cent Evil Knievel Pin ball Machine (Works)
- Stern Electronics .25 cent Stars Pin ball Machine (Works)
- 80's Original .25 cent Donkey Kong Machine
- 3-.25 cent Machines (Dart, Basketball, Pac Man have been sitting)
- Several Metal Thermometers & Signs (RC Cola, Coke, Pepsi, Sundrop, Kayo, Squirt)
- Lot of Route 66 Memorabilia
- Large lot of Vintage Collector Car Print & Picture Adv. Items
- Clint Eastwood Unforgiven Signed Picture
- Norton Motorcycle Adv. items
- 54" Claw Footed Oak Table
- 2 Oak 54" Glass Doored Cabinets
- 3 Pc Oak Glass Fronted Office Cabinet
- Small Drop Front Sec. Desk
- Lg. Walnut Table/Desk Combo
- Seth Thomas Mantle Clock
- Leather Top Round Table
- Lg. Italian Lamp
- Lg Hanging Lamp
- Kitchen Cabinet (under paint)
- 3 RC Wooden Pop Crates
- 7 Moroccan Trilobite Fossils
- 2 Sets Rogers Silver plate
- Marble top Bar Cabinet
- Dept. 56 Collectables
- Lg. Post Card Collection
- Die Cast Collectables
- Approx. 75 Boxes of Unopened New Baseball Cards 70's-90's (Topps, Fleer, Donrus, Upper Deck)
- 100 Plus File Boxes of Baseball Cards Several 1000 (various brands & years)
- Lg. Lot of Collector Books

- Old Record Albums
- Iron Metal Bed
- 3 pc. Ant. Dining Set (Table, Chairs, Buffett)
- Wicker Love Seat
- Wardrobe
- Oak Desk
- Ornate Organ Stool
- 10' Wooden Show Case
- Vanity Bench

**HOUSEHOLD**

- 5pc. Queen Size Bedroom Set w/Mattress
- King Size Hollywood Bed w/Mattress
- 3 Cushion Couch & Chair
- 2 Cushion Love Seat
- Occasional Chairs
- 2 Padded Bar Stools
- 2 Chrome Bar Stools
- Oak Office Desk
- Office Chairs
- Lg. Bird Cage
- Misc. Pots, Pans and Dishes
- Misc. Bedding
- Childs Table w/Chairs
- 2 Round Stand Table
- Coffee & End Tables
- 3 Stack newer Book Case
- Sm Writing Desk
- Graniteware
- Sony Surround System
- Sony Stack Stereo

**TOOLS-TRAILERS-MISC.**

- 5' X 8' 2 Wheel Bumper Trailer W/Expanded Metal Floor & Drop Gate
- Hawkeye 3 Bike Motorcycle Trailer
- Bumper Hitch 2 Wheel Car Dolly
- 2 Ton Cherry Picker
- Alum. Folding Ladder
- Alum. Ladders
- 455 Husqvarna Chain Saw (been sitting)
- Battery Chargers
- Poly Wheel Barrow
- Poly Lawn Trailer
- Misc. Hand & Power Tools
- One lot of Misc.

**COLLECTOR  
CARS &  
MOTORCYCLES**

- 1975 Norton 850 Commando Interstate Motorcycle, electric start, Full Dress, showing 5194 Miles
- 1975 Norton 850 Commando Interstate Motorcycle, electric start, 22196 miles
- 1975 Norton 850 High Rider Motorcycle, electric start, 24,381 miles
- 1971 Norton 750 Roadster Motorcycle 22,877 miles
- 1961 Rambler American 2 door Sedan, Automatic Trans, Flathead 6 cyc. Motor, Complete Original Restoration (Runs & Drives)
- 1961 Rambler American 4 Door Wagon
- 1962 Rambler Super American
- 1961 Rambler American 2 Door Sedan
- 2 Rambler Parts Cars (sitting out)
- 1950 Studebaker Champion Starlite Coup (under body rebuilt was running)
- 2-1950 Studebaker Champion Parts Cars (one 2 one 4 door)
- 1969 Saab 96 V-4 Car
- 1964 Saab 96 2 cycle engine Car
- 2-1974 Saab Sonett Fiberglass Body Cars
- 2 Saab 96 Parts Cars
- 3-1974 Jensen-Healey Convertible Cars
- Jensen Healey Parts Car
- 1960 Fiat 1100 Car
- 1974 & 1976 & 1979 Fiat 124 Spider Convertible Cars
- 2-1974 Fiat 124 Spider Parts Cars
- 1963 Renault Caravelle Car (removable hard-top)
- 2-1991 Yugo GV Plus Cars
- 2-1988 Yugo GV/L Cars
- 1988 Yugo GV Car
- 1987 Yugo GV Car
- 1988 Yugo Custom Pickup
- 4-Yugo parts Cars
- Opal GT parts Car
- 1989 Ford Truck w/16' Box Bed (For Parts)
- One Lot of Misc. Parts (Motors, Trans, Body parts & misc.)

**AUCTIONEERS NOTE**

Mr. Kinzer had been a collector of several unusual items for many years, his Motorcycles and most of his Cars were stored inside, complete with titles and ready for restoration  
**Part of the proceeds from this auction will be donated to the Springfield Dream Center!**

**OWNER: ESTATE OF DEAN KINZER**

TERMS: CASH or CHECK with I.D. Nothing removed until settled for. Not responsible for accidents. Statements made sale day take precedence over printed matter.

SALE CONDUCTED BY **BRUCE & Le'AN AUCTION & APPRAISAL, LLC**  
THE AUCTION COMPANY THAT APPRECIATES YOUR BUSINESS

For more information and pictures go to our website at [www.bruceandleanauction.com](http://www.bruceandleanauction.com)

RONNIE BRUCE - Fair Play, MO  
417-777-1685 or 417-654-2214  
colronbruce@gmail.com

BRANDON BRUCE  
Fair Play, MO

BILLY BRUCE - Stockton, MO  
417-399-4800  
colbbruce@gmail.com

*Sam*  
**CRAWFORD AUCTION SERVICE** LLC

Due to the death of my husband, will sell the following located 4 miles East of Edwards, Mo., or 4-1/2 miles West of Climax Springs, Mo. on Hwy. 7 to Hwy. DD, then North 3-1/2 miles North to Hwy. FF, then East 5-1/2 miles to Lake Rd. FF-17, then East 2 miles. Watch for Crawford Auction Service signs.

**Wednesday, May 15, 2019 – 10 a.m.**

**TRACTOR & EQUIPMENT – TOOLS – COLLECTIBLES – MISCELLANEOUS**



See website for more pictures!

**Tractor & Equipment Sells @ 12 Noon**

Ford 8N, runs good; 3pt 5' brush cutter  
 3pt 5' disk; 3pt 1 bottom plow  
 3pt 6' blade; 3pt carryall  
 3pt 1 section harrow  
 Homemade roller, 4'; PTO seeder  
 Homemade 2 wheel trailer  
 Wood splitter, gas mtr

*Loader on site!*

**Tools**

Elec cement mixer  
 Cutting torch, complete  
 4-5 Torch bottles; Sears elec welder  
 Welding rod; Upright drill press  
 Central table saw; Chicago table saw  
 B/D 7 1/2" band saw; 10" table saw  
 2 Grinders on stands  
 Homemade anvil; Wet tile saw  
 Masonry tools; Files, drill bits  
 Bubble balancer; Manual tire changer  
 Stools & creeper; (2) 12V winches  
 Roller stand; Battery charger  
 Central air framing nailer  
 Good asst power hand tools  
 2 Elec chain saws  
 3 Homelite chain saws  
 MTD 14.5 42" lawn tractor  
 4-5 Weedeaters, blowers  
 Bar clamps; Hand saws, planes  
 Sev pipe wrenches  
 Good asst wrenches, sockets  
 Sev tool boxes; Metal shelves

Sears engine analyzer  
 5-6 Metal storage cabinets  
 Lots misc. bolts, nails, screws  
 2 BBQ gas bottles  
 Alum & wood step ladders  
 Long handle tools; Coolers, chests  
 Ext cords; Garden hose  
 Lot misc elec, plumbing  
 Homemade port generator & lg. port generator  
 Sev jack stands; Sev hyd jacks  
 2 Floor jacks; Garden seeder  
 Wheel barrow; Lg. wire cage  
 Lot oil, additive, misc.; Gas cans  
 Fans, heaters; 2 Wheel dolly  
 Trouble lights; Asst shot gun ammo  
 Camping supplies & equip.  
 10-15 Rods & reels  
 10+ older tackle boxes  
 Older fishing plugs; Wood picnic table  
 Sev totes & boxes household & misc  
 Some scrap iron; other misc

**Antiques-Collectibles**

Collection of oil lamps, asst. sizes  
 Christmas decorations  
 Box toy cars; Metal kitchen cabinet  
 Sev metal lunch boxes  
 Metal bread box  
 Granite & galv. buckets & tubs  
 Rinse tub on stand; 2 Cold packers  
 Water can; Oil can

**Household**

Folding chairs & 2 card tables  
 Breakfast table & 2 chairs  
 Gas cook stove  
 Shop refrigerator  
 Necchi sewing machine in cabinet  
 2 Large stainless pots  
 Misc. glassware, pots, pans

*Sam*  
**CRAWFORD** Auction Service LLC



Cross Timbers, Mo.  
 CrawfordAuctionService.com  
**417-998-6629**



**TERMS:** Cash or good check. Nothing removed until settled for. Not responsible for accidents. Lunch available. Statements made day of sale take precedence over printed matter. All items sell as is No warranties given or implied.



Sam 417-328-9137 Chase 417-399-1904 Chance, CAI 417-298-1751 Tom Poynter Jack Lancast-

**Jeanine Vandenberg**



# LARRY DRENON AUCTION

**FARM AUCTION**  
**40351 Waisner Rd. • Edwards, MO**

As I am moving, I will sell the following located from Hwy 7 in Climax Springs,  
 go south on NN 1 1/2 mile to Waisner Ave, then 1.7 mile to sale on:

**SATURDAY, MAY 18<sup>TH</sup> • 10 AM**

**PICKUP**

1992 F350 XLT, lock out hubs, 460, auto, w/flatbed, 5th wheel hitch, tool box

**TRACTOR**

White 2-135 Series 3, cab, air, good rubber, recently overhauled, 140 hp

**TRAILERS**

24' Flatbed, tandem duals, 6' dovetail \* 14' Flatbed trailer w/4 corner jacks

**FARM EQUIPMENT**

John deere 10' brush cutter \* Bush Hog RD 6' cutter \* IH 510 21 hole drill, 61/2" spacing \* Bush Hog 15' Batwing cutter \* John Deere 12' disk \* Allis Chalmers cultivator, double wing w/harrow attach \* 12' pasture roller, 30" drum \* 3 pt seed tender \* Homemade pasture drag

**RIFLES AND HAND GUN**

Winchester 12 ga Trap model 12 \* Ruger 22-22mag revolver, 9.5" barrel \* Savage F/TR 308 long range w/Sitron SIII 8x32x56 scope \* Diamond Arms .410 ss Mossberg Silver Reserve 12 ga o/u, choke tube, 2 3/4-3", rib barrel \* Thompson Encode 50 cal \* New England Arms .410 \* CVA 50 cal stainless \* Lots of ammo, 4.10, 12 ga, others \* Lot of black powder

**BOWS AND KNIVES**

Matthews Outback compound bow \* BowTech Insanity CPxL 60# bow \* Quiver, sights, Spitfire broadheads, Carbon 400 arrows, V Force Elite arrows, other accessories \* Several Rooster knives, numbered, org. boxes \* Several Buck knives, new in box \* Folding saw

**HUNTING**

Bushnell range finder \* 4- 16' API ladder tree stands, platform stand \* 4x6 Blind \* 2-fold out game mirror shields, new \* Primos long can call, Flextone grunt calls, Knight & Hale grunt, duck calls, others \* Trophyline safety vest/harness, camo \* Safety belts \* UV Control, Deaddown Wind, Primo Control, Tinks attractant scents, other sprays \* Aluminum tripod gun rest \* Mr. October buck decoy \* Camp chairs, big coolers, etc \* Portable DVD player, 9v & Power Pac

**HUNTING AND WESTERN CLOTHES**

Nite Lite 2x hunting coats, pants, Browning jacket, other good camo hunting clothes and gear \* Nite Lite hats, battery packs, head lamps, etc \* New Wetlands duck suit, New Frogg Togg rain suit, other rain jackets \* Under Armour orange safety sweatshirts, others \* Wolverine Thinsulate/waterproof boots, sz 12 \* 35 Western LS shirts, Ariat, Wrangler, Gunnison Creek, Cinch \* 30 pr Western jeans, Wrangler and others

**FUEL TANKS**

1000 gal fuel tank, lined \* 500 gal fuel tank, lined, w/pump \* 300 gal diesel fuel tank \* 100 gal. pickup fuel tank

**GAME CAMERAS AND ACCESSORIES**

Several trail cameras, new in boxes \* Portable trail camera SD card readers \* Portable Canon printer in case

**FISHING**

Lot very good poles inc: Lews Speed Stick, Mach II, Carbonlite, graphite, with Lews, MX8 and other good reels \* Propane fish fryer \* Approx. 100 fish noodles \* Lot of like new fishing tackle, lures, etc.

**SADDLES AND TACK**

MK Custom hand made 17" cutting saddle, beautiful \* Corriente Saddlery 16" roping saddle \* New headstalls, breast collars, etc. \* OxBow aluminum stirrups, Perfect bit, girths, other tack

**LIVESTOCK AND EQUINE ACCESSORIES**

Pneudart vaccinating gun \* Pneudart darts and accessories \* Ear tags, tagger, calf bander, hot shot, hog rings and pliers, other accessories \* 24" Calf blanket \* Horse face covers, blankets, feed buckets, etc \* Stewart shears, other horse grooming accessories \* 2 - Stall horse washers

**HOUSEHOLD AND MISC**

2 Shoulder buck mounts \* Amish made spring seat bench \* Leather rocker-recliner, tan \* Heavy wood bar height table, 6 chairs \* Oversize sofa and chair, lt brown \* BackYard double grill, gas \* Portable picnic table on rollers w/pull-out benches \* New windows, diff sizes \* Glass top patio table, 4 chairs

**TOOLS**

Dewalt chop saw on stand \* Craftsman 10" table saw \* Skilsaw \* Puma compressor w/Honda GX 100 engine \* Hobart 110/220 welder, helmet & access. \* Hyd. Pipe bender w/7 diff. sizes \* Torch set and hoses \* Ridgid pipe wrench, others \* Air nail gun, sander, other air tools \* 25" Air reel \* Dewalt cordless drill \* Ridgid drill in case \* Dewalt double wheel grinder \* Porter Cable table top sander \* Trash pump, 2", w/5 hp Honda \* Peak 2500 converter \* Lot small to large construction bolts, nuts, etc \* Stihl MS362, Stihl MS290, Stihl Farm Boss 029 chainsaws \* Limb saw, Levels, other tools \* Buddy heater, other heaters \* Shop Light \* Deep well sockets, B&O end wrenches, Tin shears, pliers, Dado and other saw blades, Dremel, other tools \* Ratchet straps, boomers, Large clevises, Log chains, extra links and snaps, etc. \* 5 ton jack, 3 ton jack stands \* Plastic fittings, pipe cement, other plumbing \* Deck paint, Apoxy garage paint, chalk lines, paint accessories \* Leather and

nylon carpenter belts \* Pinnel hitch receiver, 5th wheel plate (2 5/8 ths) \* 2-35-75-15 and 2-75-75-18 tires

**CORRALING, GATES, FENCING**

Complete livestock- working corral includes 7- 24' sections, 6 overhead swing gate units \* Powder River livestock chute w/headgate \* 14' and 16' pipe gates \* 12- 12' portable panels \* 120+ 5 1/2" steel posts \* Come-a-longs, fence stretchers, fencing supplies \* Fence chargers, wire, cable, connectors, etc.

**PORTABLE TANKS**

Best Way sprayer w/ double 300 gal tanks, 30' spray reach \* 300 gal portable poly tank \* 30 gal ATV sprayer

**FARM**

Mirafout double livestock water tank \* 3 Ton Creep feeder \* 3 Concrete bunk feeders \* 2 poly bunk feeders \* Salt mineral feeder \* Seed tender box \* Big hay bale unroller for flatbed truck \* 2-5 gal Hydraulic oil \* 6" auger bit \* Center links \* Roll of twisted copper wire \* Roll of galvanized wire \*



**STEVE FINDLEY**

**Auctioneer's Note:** You don't want to miss this sale of fine quality items! We will be running two rings, (maybe three), so bring a friend and plan accordingly.

**Terms:** Cash, approved check, or credit/debit card (convenience fee applied). Nothing to be removed until settled for. Not responsible for accidents. Statements made day of sale take precedence over printed material. Lunch served.



**Larry**  
660-596-8515

**Lacey**  
660-723-1104

**Laramie**  
660-221-4386

**660-547-2646**

# ESTATE AUCTION

## SATURDAY, MAY 11<sup>th</sup> - 10:00 AM

**Location:** 1126 E Crest Drive, Houston, MO

**Directions:** **From Houston** at Hwy 63 & Hwy 17 stoplight, go north on Hwy 17 approx 1/8 mile, turn left on Augusta St. to E Crest Drive.

Watch for Bruce Scheets Auctions Signs.

Visit [www.brucescheetsauctions.com](http://www.brucescheetsauctions.com) to view more photos!

**PAYMENT SYSTEM:** Cash • Checks accepted with proper identification

• Debit/Credit Card (Amount up to \$1500)

Estate of the late Hartis

# COLLINS

### ANTIQUES & COLLECTIBLES

Railroad baggage cart • Vintage dressing vanity w/triple mirror (circa 1930's) • Cast iron horse head hitching post • Chrome dinette table • Miller Lite signs (incl. 2008 Harley Davidson official sponsor) • Milk



bottles • Kerosene lantern • Kerosene lamps • Radio Flyer wagon • Hen on a nest • Hand well pump • Galvanized wash tub • 10 gal cream can • Implement wheels • Saw blades • Blanket chests • Ornate oak cabinet • Texas Co Heritage books • Crochet items • Dolls • Stemware • 8 pc Sheffield china set • Quilts & afghans • Carnival glass • Wood door • Granite • Lead crystal • Cut glass • Pressed glass • Signature collection china set • Beer steins • Brass figurines • Sewing basket & notions • Teacup & saucers sets • Cast iron skillets • Head vase • Dolls • Figurines • 2 wood dining chair w/uphol. seats (nice) • Other

### BUCK DEER WEATHERVANE (Brass or Copper - painted white)

### GUNS & MISC.



Bernelli Super Nova 12 ga pump (never fired) • Harrington & Richardson 223 cal. Rifle (never fired) • Remington 30-06 automatic • Single shot shotgun • 3 uphol. Boat seats (nice) • 2 wheel deer cart • Rods, reels & tackle boxes • 2 door oak gun cabinet • Duck decoys • Other

### ALUMINUM CANOE

**AUCTIONEER'S NOTE:** Nice auction with a variety of quality merchandise. This auction will be enjoyable for everyone! Look forward to seeing you auction day! *Thanks, Bruce*

**DRIVER'S LICENSE OR PICTURE I.D. REQUIRED • TERMS: CASH OR APPROVED CHECK**   **OR** 

# BRUCE SCHEETS AUCTIONS

[www.brucescheetsauctions.com](http://www.brucescheetsauctions.com) • HOUSTON, MO • We Accept Mastercard, Visa & Discover

**Auctioneers:**

**COL. BRUCE SCHEETS**

417-967-2510

Cell: 417-260-2118

**COL. ERVIN BONTRAGER**

417-260-0464

**COL. TRAVIS TOOLEY**

417-293-6909



All announcements made day of sale take precedence over any printed matter. Not responsible for lost or stolen merchandise. Not responsible for accidents.

**LUNCH WAGON • APPRAISAL SERVICE • RAIN OR SHINE**

### HOUSEHOLD

Amana matching washer & dryer • Wards refrigerator • Sanyo flat screen tv • apartment freezers GE & Frigidaire • Oak rocker • 4 pc Drexel dining table set • Orgasonic elect. Organ (nice) • LaZy Boy uphol

recliners • Glass topped foyer table • Glass topped octagon coffee table & end tables • Foyer table • Uphol. couch • Floor lamps • Wicker metal & ceramic planters • White wicker bedroom furniture (dresser, wardrobe, chair) • Ornate 8 panel entry door •



Night stands • Oak cabinet & mirror • 2 white screen door cabinets • Microwave • Oak jewelry chest • 3 pc bedroom set (bed, dresser w/mirror & chest) • Oak 3 pc bedroom set (bed, dresser w/mirror & chest) • Small uphol. fainting seat • 2 uphol glider rockers • White wood rocker • White wood cabinet • 4' folding table • Wood fireplace shelf • Bird cage • Book cases • Wood stool • White wood 4 door cabinet • Wood stools • 3 bar chairs • Card table • Matching dresser w/mirror & chest • 4 drawer dresser • Uphol. swivel rocker • Uphol. Chair • Wall pictures • Mirrors • Shelves • Oak storage cabinet • Potato bin • Books • Flatware • Pyrex, Corningware, Fireking • Footstools • What-not corner shelf • Magazine rack • School desk • Other

### OUTDOOR and MISC.

Craftsman 42" 18hp riding mower • Roto-Hoe rear tine 8 hp garden tiller • Patio furniture • Concrete yard ornaments incl. Bird bath, gnomes, deer, planters & other • Shepherd's hooks • Metal shelving • Plant stands • Craftsman chainsaw • Craftsman Workmate table • White 6' plastic folding table • Die Hard battery charger • B&D hedge trimmer • Craftsman hedge trimmer • Yard bench • Wheelbarrow • Two wheeler • Trash cans • Yard fountain • Lawn & hand tools • Murray lawn mowers (one high wheel) • Car ramps • Glass-topped patio table • Other

### CRAFTSMAN RIDING LAWN MOWER

**Cashiers / Clerks:**  
Andi, Jennifer & Camryn Scheets,  
Shelly Sigman, Lena Walsh  
Ringmen:  
Jarid Scheets, Martin Walsh,  
Terry McCallister, Kirby Cauldwell



**We invite you to our  
First Production Sale  
May 18, 2019 • 12:00 PM  
Wasola, MO**

- OVER 100 HEAD SELL**
- 11 Breeding Age Bulls
  - 4 ET Calves • 14 Bred Heifers
  - 17 Spring calving pairs
  - 19 Fall calving splits
  - And more!!*

*We invite you to visit our ranch at anytime to view the females and breeding age bulls selling. We feel these cattle are the perfect fit for your purebred or commercial programs. Give Travis a call today to receive a sale catalog and answer any questions you have! 417-989-0486*



Travis, Sarah, Jett and  
Watson McConaughy  
1199 County Rd 116 • Wasola, MO 65773  
417-989-0486

[www.wmccattleco.com](http://www.wmccattleco.com)



**WMC 479 X103 BOSS 55E ET**  
DOB 8-18-17 • Act BW 69# • BW 2.8, WW +44, YW +75, M +25



**WMC 479 RANGEBOSS 67E**  
DOB 9-2-17 • Act BW 78# • BW 2.2, WW +44, YW +84, M +19



**WMC 63A 9328 JIMMY 122E ET**  
DOB 8-24-17 • Act BW 78# • BW +1.4, WW +57, YW +80, M +29



**WMC 63A MISS VACA 75C**  
Reg # 43625926 • BW +2.3, WW +59, YW +92, M +19

**2 DAY  
EVENT!!**

# **9th Annual Spring** *Prairie Grove Amish Mennonite School* **CONSIGNMENT AUCTION**



*\*LAST YEAR'S AUCTION PHOTOS*

**FRIDAY & SATURDAY, MAY 10<sup>TH</sup> & 11<sup>TH</sup>**

STARTING AT 3PM FRIDAY, 9AM SATURDAY

12 WINDING CREEK DR. | BUFFALO, MO | 65622

***Join Us for Homemade Amish Mennonite Food!***

Breakfast • Steaks • Burgers • BBQ Chicken • Pies & More!

**TAKING  
CONSIGNMENTS!**

**Furniture:**

42x72 Table + 4 Leaves & 6 Chairs • 48x72 Double Pedestal Table + 4 Leaves & 6 Chairs • 44x73 Extension Table + 10 Leaves open to 16' Oak • 6 Side Chairs Oak • Rustic Aspen Bedroom Set with Queen Bed • Full Twin Bunk Bed Rustic Pine • 4 Drawer Chest Rustic Pine • 8 Gua(?) Cabinet Rustic Pine • Full Twin Bunk Bed Oak • 5 Piece Gray Elm Bedroom Set with Bookcase Queen Bed • Changing Tables • Sewing Cabinets • Rough Sawn Brown Maple Bedroom Set with Bookcase Queen Bed • Swing Set • Hickory Rockers • Poly Lawn Furniture • Roll Top Desk • Children Furniture • Poly Martin Houses & Gourd Racks

**Suggested Consignments:**

Handmade Quilts • Small & Large Antiques • New & Used Furniture • Good Household Items • Hand Tools • Shop Tools • Lawn & Garden Machines & Tools • Farm Machinery • Cattle Equipment • Farm Tractors, Etc.

**NO JUNK PLEASE**

***To consign, or for more information,  
contact:***

Den Blosser  
417.326.9788

**THE SOONER CONSIGNED, THE BETTER ADVERTISED!**

**BUFFALO LIVESTOCK MARKET LLC**  
 276 Hwy 32 West  
 Buffalo, Missouri



**May 4<sup>th</sup>, 2019**

**Receipts: 986 Head**

Feeders \$3-5 Lower  
 Cows Steady

**Representative Steers**

300-400 @ 180.00 to 196.00  
 400-500 @ 160.00 to 180.00  
 500-600 @ 157.00 to 173.00  
 600-700 @ 151.00 to 165.50  
 700-800 @ 140.00 to 144.75  
 800-900 @ 129.00 to 133.50

**Representative Heifers**

300-400 @ 149.00 to 166.00  
 400-500 @ 148.00 to 159.00  
 500-600 @ 136.00 to 153.50  
 600-700 @ 128.00 to 135.50  
 700-800 @ 120.00 to 125.00

**Feeder Bulls**

400-500 @ 140.00 to 165.00  
 500-600 @ 135.00 to 152.00  
 600-700 @ 133.00 to 144.00  
 700-800 @ 134.00 to 140.00

**Holstein Steers**

500-600 @ 79.00 to 82.00  
 600-700 @ 60.00 to 84.00  
 700-799 @ 75.00 to 77.00

**Cow Calve Pairs**

900.00 to 1325.00

**Bred Cows**

700.00 to 1000.00

**Slaughter Cows**

Big Boners 1400 up 60.00 to 67.00  
 Breakers 50.00 to 60.00  
 Cutter Cows 48.00 to 54.00  
 X-Thin 48 Down  
**Slaughter Bulls**  
 High Dressing 85.00 to 88.00  
 Low to Med. Dressing 73.00 to 84.00

Join us each Saturday at Noon  
 for great cattle year-round!

**MON-WED MARKET REPORT**

Listen to KJEL 103.7FM • Lebanon or KYOO 99FM • Bolivar

**VIEW OUR SALES AT CATTLEUSA.COM**

**CALL FOR TRUCKING OR ON-FARM VISIT**

Lyle Caselman • Owner-Manager  
 417-345-7876 • mobile 417-533-2944  
 Leon Caselman • Owner  
 417-345-4514 • mobile • 417-588-6185  
 Howard Miller • Owner 417-345-8122

**PUBLIC AUCTION**  
**FRIDAY,**  
**MAY 10, 2019**  
**12:00 NOON**  
**401 SOUTH HWY 28, BELLE, MO**  
**ACROSS FROM CASEY'S**

**TRUCKS & TRACTOR**

1969 Chevy C10 305 Automatic. 1981 Chevy 1 Ton Stick V8 Front Body Damage; 1979 Chevy 1/2 Ton 4x4 6 Cylinder Stick; Ford 1801 Industrial Diesel Bad Motor w/ Loader & Backhoe Attachments.

**TOOLS & MISC**

Coats 5030A Tire Changer Rim Clamp; Coats 1001 Direct Drive Wheel Balancer; 12 Drawer Snap-On Tool Box; 5 Drawer Snap-On Tool Box; DeWalt Chop Saw; Lincoln 225 Welder; Clarke Turbo 100 Mig Welder; Jack Stands; Handy Man Jack; Saw Horses; Welding Rods; Snap-On Pro Charger 50 Battery Charger; Tires; Yardman Riding Mower; Electric Motors; Air Hose; Metal Shelves; Bench Grinder; Vice; Chain Hoist; Boomers; Log Chains; 20 Ton Shop Press; Lockers; Wood Furnace; Floor Jacks; Creeper; Scrap Wire; Rol-Air Compressor; Campbell Hausfeld Air Compressor; Gas Water Heater; Lumber; Windows; OSB Board; Iron Tubing, Chanel, Pipe, Flat Iron; Trailer Axels; Iron Gates; Misc Barn Tin; Large Amount Scrap Iron; 6 Metal Trusses; 2 Wheel Trailer; 8X12 Storage Shed; Large Semi-Trailer for Storage; Plastic Barrels; 327 Motor; 302 Motor; 305 Motor; 283 Motor; Engine Stands; Heads; Car Parts; Lots of misc not listed.

**OWNER: DURRELL BUEHRLIN**

**NOTE:** Durrell has sold his building. Everything needs to be liquidated & removed. See website for photos. — Thanks Rick.

**TERMS:** Cash or good check with proper identification. All sales are final. Everything sells as is, where is. Proper identification is necessary to obtain a buyer's number. Announcements day of sale supersede all printed material.

**RICHARD MOFFAT AUCTION SERVICE**

708 E. McCarty St., Jefferson City, MO 65101 - Business Office

**Auctioneers:**

Richard Moffat Matt Michelson  
 573-761-4293 573-680-6188  
 Jefferson City, MO Jefferson City, MO

The Moffat Center  
 573-897-4004  
 Linn, MO



www.moffatauction.com

**PUBLIC AUCTION**  
**WEDNESDAY,**  
**MAY 15, 2019**  
**10:30 A.M.**  
**THE MOFFAT AUCTION CENTER**  
**467 COUNTY ROAD 604, LINN, MO**

**DIRECTIONS:** From Linn, take Hwy. 50 west 1 1/2 mi. to Co. Rd. 604, turn left & go 1 mile to building on right, or from Jefferson City, take Hwy. 50 east approx. 18 mi. & turn right on Co. Rd. 604.

**GUNS**

**SELL AT 12:30**

Savage 410-22 Over & Under; Stevens 22 Pump; 1259 Hammer Double Barrel; Marlin 39A 22 Lever; Remington 870 Pump .410; Browning 12 Gauge Auto; 1891 Mauser; Savage 22 Octagon Barrel; Springfield 22 Bolt; Marlin 30A 30-30; BB guns; Misc Ammo.

**ANTIQUES & COLLECTIBLES**

12 Tin Pie Safe; Camel Back Trunk; Brass Ships Bell; 15 Gal Crock; 10 Gal Crock Bale Handles; 5 Gal Crock; Erector Set; Girl Scout Items; Cast Iron String Holder; Brass Props; Large Amount Old Tools & Implement Wrenches; Wood Chisels; Brass Plumb Bob; Moline Implement Seat; Falstaff Beer Cooler; Marx Train Set, I.O.B.; Lionel Train pieces; Brass Scoop; Tin Beer Buckets; Kraut Cutters; Brass Ice Cube Trays; Bottles & Jars; Pink & Green Depression Glass; Inch Worm Riding Toy; Granite Flour Boxes; Tin Suitcase; Decco Era Dresser Set; Currier & Ives Pieces; Kerosene Can; 2 Carpenter's Tool Boxes; Oak Machinist Tool Box; Tins including Sinclair Outboard Antifreeze; MFA; Royal Motoroil; De Laval Cream Separator; Washtubs; 12 5 Gal Cans including Mobile; DX; MFA; Shell; Large Apple Butter Kettle; Cast Iron Butchering Kettle & Stand; Air Horns; 2 Old Cider Presses, 1 Buckeye & 1 Rocking Valley; Cream Separator; Hyda Folding Bike; Galvanized Buckets; Poultry Feeder; Coffee Tins; Organ Stool; Small Wood Keg; 6 Metal Blade Fans & 2 Brass; Corn Sheller; Cast Iron Buggy Wheel Soaker; Buggy Drag Brake; Cast Iron Book Press; 6 Brass Fire Nozzles; Toy Cannon; Brass Gas Nozzle; Hatchets; Lead Ladles; Western Railroad Bell; Enterprise Sausage Stuffer; Scale Weights; Brass Screen from 1" US Standard Sieve Series; Cast Iron Lead Pots; Vices; Fishing including Cast Iron Anchors, Camp Glass Minnow Trap, Tackle Box full of Wood Lures, Rods; Cast Iron including #8 Griswold Dutch Oven w/ Lid, #8 Griswold Chicken Fryer w/ Lid, #10 Dutch Oven, Wagner Waffle Iron, 2 #14 Skillets, #12 Skillet, Tea Kettle, other pieces; Over 20 Wood Advertising Boxes.

**OWNER: DON & LIZ SCHROEDER**

**NOTE:** Don & Liz have collected for several years. They have decided it is time to liquidate some of their collection. Most everything is neat and clean. See you at the sale. See website for photos. — Thanks Rick.

**TERMS:** Cash or good check with proper identification. All sales are final. Everything sells as is, where is. Proper identification is necessary to obtain a buyer's number. Announcements day of sale supersede all printed material. Lunch on grounds.

**RICHARD MOFFAT AUCTION SERVICE**

708 E. McCarty St., Jefferson City, MO 65101 - Business Office

**Auctioneers:**

Richard Moffat Matt Michelson  
 573-761-4293 573-680-6188  
 Jefferson City, MO Jefferson City, MO

The Moffat Center  
 573-897-4004  
 Linn, MO



www.moffatauction.com

# ONLINE FENTON GLASS AUCTION

**HUGE Collection Of Fenton Glass Furniture • Decanters**

626 Krohn St., Boonville, MO

Bidding Ends Tuesday, May 14<sup>th</sup> at 12:30PM

This Auction Features Staggered Ending Times & Extended Bidding On All Lots.

Bid Online At [Atterberryauction.com](http://Atterberryauction.com)



**Preview:** Monday, May 13<sup>th</sup>  
From 3:00PM To 5:30PM

**Payment & Pick-Up:** Wednesday, May 15<sup>th</sup>  
From 2:00PM To 5:30PM

**HUGE OUTSTANDING Collection Of Nice, Quality Fenton Glass & Others**

**Curio & China Cabinets  
Large Selection Of Decanters • Oil Lamps  
Longaberger Baskets • Décor • Collectibles  
Much More Listed On Our Website!**

For complete terms, listing, catalog, pictures & bidding, visit [atterberryauction.com](http://atterberryauction.com) email [contactus@atterberryauction.com](mailto:contactus@atterberryauction.com) or call (573) 474-9295.

Please contact our office if you need help with the online bidding process.

**Seller: Marcella Martin**

"WE MAKE BUYING AND SELLING AT AUCTION EASY"  
**Atterberry** MEMBERS  
 Auction & Realty Co., LLC. 573-474-9295 [www.atterberryauction.com](http://www.atterberryauction.com)

# SELLS TO HIGH BIDDER, NO RESERVE

## All Brick Ranch Home In Great Location!

**Inspection / Viewing Date:**  
Saturday, April 27<sup>th</sup>  
12:00 to 1:30 p.m.



- 1,900 + Sq. Ft., 3 Bedrooms & 2 1/2 Baths
- Spacious Living Room & Formal Dining Room W/ 11ft. Ceiling & Gas Fireplace
- Eat-in Kitchen W/ Oak Cabinets & Hardwood Floors
- Nice Master Suite W/ Rear Deck Overlooking Large Privacy Fenced Backyard
- Three Car Garage

**Attention – First Time Buyers, Young Families, Retirees Or Professionals. This Is Your Opportunity To Own A One Level Home In A Family Neighborhood. You Name The Price!**

**511 N. Ellen St., Nixa, MO**  
**Online Auction Bidding Ends:**  
**Wednesday, May 15 at 12:30 p.m.**

For Information On How To Buy This Home At Auction Or Other Questions, Call **Atterberry Auction & Realty Co. (573) 474-9295** Or Email: [contactus@atterberryauction.com](mailto:contactus@atterberryauction.com)

"WE MAKE BUYING AND SELLING AT AUCTION EASY"  
**Atterberry** MEMBERS  
 Auction & Realty Co., LLC. 573-474-9295 [www.atterberryauction.com](http://www.atterberryauction.com)

**VINTAGE SEARS WORKING LATHE:**  
With tools. \$60. Hermann, 636-932-4429.

**STRAWBERRY SEASON IS HERE....** We are currently taking orders on a First Come, First Serve basis. We also have all natural grass finished beef that is state inspected. 10 miles east of Lebanon. For strawberry orders, call 573-247-9225 or 417-532-6440. Check us out at "[silvershedefarms.com](http://silvershedefarms.com)".

**LOOKING FOR RIDING LAWNMOWERS:** Running and non-running. Reasonable price. 417-718-6964, within 20 miles Lebanon.

**IRRIGATION OR TRASH PUMP HOSE:**  
(Blue, Lay Flat) 3" & 2". \$50. 417-322-0161.

**MURRAY RIDING MOWER:** Good Tires, deck etc. needs motor. Only \$195/mower trade. 573-364-7465.

**IHC 886 DIESEL TRACTOR:** cab and air. 80hp, good. \$12,500. (573)765-4406

**JOHN DEERE 4240:** Diesel Tractor, cab and air, power shift, with 568 Round Baler Monitor Kicker Mega Wide Pickup, Cover Net Wrap, Big tires. All for \$44,500, will separate. 573-765-4406.

## YOUR Real Estate Auction Specialist

**MARSHFIELD MFG, INC.**  
Metal Fabrication Equipment, Welders,  
1998 Kenworth T300 Truck & Forklifts

*Complete Liquidation*  
**▶▶ AUCTION**

**Saturday, May 11, 10:00AM**  
1010 Schoolview Dr., Marshfield, MO

**DIRECTIONS:** From E. Hwy 38 & S. Walnut St. in Marshfield, MO go N. on Walnut St. to E. Madison St. then E. on Madison St. to S. Elm Rd. then S. on S. Elm Rd. to Schoolview Dr. to auction. OR from I-44, take EXIT 100 to Hwy 38 (Spur Dr), go right on Hwy 38 (Spur Dr) to Jackson, continue on Jackson through town to Elm, go right on Elm to Schoolview Dr., then east to Auction. Watch for signs!

**AUCTIONEER'S NOTE:** Very well cared for equipment! Auction starts with fabrication equipment & welders.

### METAL FABRICATION EQUIPMENT & WELDERS

Cincinnati Model 1810 1/4" capacity Mechanical Metal Sheer  
 Koike Aronson IIC 5'x10' Table downdraft C&C Plasma Cutting System w/ exhaust Wysong Model 90-6, 90 ton punch press(flanged), 96" bed 3" stroke, 4" adj., Die Space, 12" Lot Unitool Punches & Dies! Approx. 20 misc. Gear Motors, (1/3hp to 20hp)! Bridgeport Style Vertical Mill, 9"x42" cross table! Niagara B36-5-6, 55ton Press Brake! Edward Jaws IV 55 ton hydraulic iron worker! Ingersoll-Rand 15hp Rotary Screw Air Corp. w/ built in Dryer, MOD2149 hp (been serviced)! Thomas-Dake Cold Saw, 14" w/ blades! Grizzly 12" Drum Sander! Ingersoll-Rand single phase 3hp 60gal Air Compressor! Midwest over the Top Table Saw, 16" blade, 48" throat! Hydraulic die lift cart/dolly! (3) sm. hydraulic lift carts! Grizzly 50" Sheet Metal Roller! Original Saw Co., Radial Arm Saw, 16" blade, 30" track, 3 phase! Corner Notcher! DoAll Horizontal 20" bundle cut Saw w/ Table! MFG Supplies, 3222 Modello Clicker Press! Lots Tubing, Flatbar, Angle Iron, etc. up to 24"! Several Roller Stands! Grinder on Pedestal! Tube Roller w/ Dies! Flatbar Ring Roller! 800amp GE Service Panel w/ (200amp) 480 volt, 45 KVA Transformer! Miller CP-302, CV-DC Welder w/ Miller 22A, 24V Wire Feeder, 3 phase! ESAB 875 Plasma Cutter (single phase)! Miller Syncrowave 250 CC-ACDC Welder, Single Phase! Miller CP 302 CV DC Welder w/22A Wire Feeder, 3 phase! Hobart Arc Master 501 Pulse Wire Welder w/ R115 Wire Feed, 3 phase! Miller CP 302 CV DC Welder w/ R115 Wire Feed, 3 phase! Miller CP 200 Arc Welder w/ Miller Wire Feed! Lincoln Invertect ST-II w/ STT-10 Wire Feed (like new, low hours)! Shop Fox Dust Collector! Drum Sander w/ Vacuum! 3/8" Metal Banding Machine w/ Banding!

**1998 KENWORTH T300 TRUCK, FORKLIFTS & MISC.**  
 Datsun 5000lb Fork Lift, Propane! 2000 Palfinger Crayler piggyback Fork Lift, 5000lb! 1998 Kenworth T300 truck, w/126,000mi., Cummins 8.3 liter engine, AC, air brakes w/24" dovetail metal flatbed! AC Air Brakes! 24" Dovetail Metal Flatbed! Misc. Metal Racking & Tables! Aluminum Dock Plate! Nut & Bolt Bins! Electrical Boxes! (2) 4'x5' above ground Metal Tornado Shelters! 3 large Pedestal Fans! 1 Shop Fan! Granite Service Plate w/ Table!



**For more info call Bob 417-882-5664**  
**"FOR LISTING AND PICTURES VISIT BOBKAUCTIONS.COM OR AUCTIONZIP.COM"**  
**TERMS:** CASH, credit w/3% convenience fee, personal or company checks accepted only if known by us or w/a bank letter made to RLK, INC., No Exceptions! All items paid for day of Auction! All items sold As Is Where Is.

**Bob Kollmeier**  
 AUCTIONS / REAL ESTATE  
 CAL, CAGA  
**417.882.5664**  
 Onsite/Online Auctions

**RICHARD JEAN**  
 AUCTIONEER  
 417.299.8401

**RUSS SMITH**  
 AUCTIONEER/SET UP MANAGER  
 417.844.0205

# ESTATE AUCTION

Due to the death of Leola Fuhring, we will sell the following personal property located from St. James, Missouri, take Hwy. 68 east two miles to CR 3460. Follow CR 3460 1/2 mile to auction. Follow Lorts Auction Today signs on

**Saturday, May 11, 2019 • 9:00 A.M.**

## Tractors, Farm Equipment, Tools & Related Items

International 2444 farm tractor w/Freeman loader & bale spike, new tires, high/low transmission, power steering, 12 volt, 3 pt. (all original)  
 Allis Chalmers D14, 12 volt, 3 pt., good rubber (all original)  
 3110 International sickle mower (to fit 2444 tractor)  
 Gooseneck trailer 7x16 w/deck on neck  
 Honda Trail 90 motorcycle (not running)  
 3 pt. 5 ft. Bush Hog brush hog  
 3 pt. 6 ft. King Cutter brush hog — 3 pt. 5 ft. Inco brush hog  
 845 New Holland round baler  
 New Idea manure spreader — IH tractor weight  
 Scale beam w/pea — Tool boxes — Horn Seeder — Router table  
 Lot carpenter tools — Minnow buckets  
 Fishing poles & fishing equipment — Front tine garden tiller  
 Wood scaffolding — Truck dog box  
 Large commercial ice chest  
 Barrel of gun grease — Fuel tank  
 Assorted plastic pipe — 4 trailer axles, Landscaping timbers

## Antiques, Household & Furniture

2 house gas furnaces —	chairs
Furnace blower	Couch w/recliner on each
Speed Queen antique	end & matching
clothes washer	rocking/recliner
Wester Flyer 3 speed bike	Antique drill press
(over 50 years old)	Sonic Flyer bike (old, girls)
Kitchen table & chairs	Admiral electric stove
Queen size bedroom set	Maytag gas stove
Electric lift chair	Full size bedroom set
Crosley antique radio &	Assortment of oil lamps
record player	Corningware dishes
6 ladder back rope seat	Cedar hope chest

Many more articles too numerous to mention

"like" us on facebook - Lorts Auction Service or view this auction online at [www.threeriverspublishing.com](http://www.threeriverspublishing.com) or [auctionzip.com](http://auctionzip.com) (auctioneer ID #42353).

**Owner:**  
**Carl L. Fuhring**  
 18849 CR 3460,  
 St. James, MO 65559

**AUCTIONEER'S NOTE:** Lots of nice clean items on this auction. Sale will be held inside shop building in case of bad weather. Off the road parking in field available for trucks only weather permitting. Mark your calendar and plan to attend!  
 Larry & Gary Lorts

**TERMS:** Cash or check with proper I.D. • Not responsible for accidents or losses, should they occur. • Nothing removed until paid for.  
 Lunch Served — ALL ANNOUNCEMENTS MADE SALE DAY TAKE  
 PRECEDENCE OVER ALL PRINTED MATERIALS —

SALE CONDUCTED BY **LORTS AUCTION SERVICE**  
 ST. JAMES, MO 65559 • 573-699-4308 • 573-263-0243  
 AUCTIONEERS: Larry W. Lorts & Gary R. Lorts  
 Licensed and Bonded

**1966 EL CAMINO:** to restore, needs paint, have new parts. \$4,000. West Plains. 417-256-2561.

**QUILT BOOKS FOR SALE:** 1. 101 Fabulous Rotary-Cut Quilts. 2. Charm Quilts. 3. The Quilting Bible. 4. The Complete Guide of Making Quilts. \$6.50 each or all for \$20. 417-532-2045, Lebanon.

**CLARINET:** with case. \$125 or trade. 573-327-9068.

**J.D. FIELD SPRAYER:** \$600. 417-322-0161.

# FARM EQUIPMENT LIQUIDATION AUCTION

**FRIDAY, MAY 17<sup>TH</sup>**  
**@ 10:00 AM**

For Dan Goostree & Rick Christman  
 1354 Harrell Rd • Rocky Comfort, MO

## Lots of Farm Machinery

**Including:** Case IH 1660 Combine, MF 4270 Cab Tractor, White 2-155 Cab Tractor-dual wheels, IH DT466 Litter Truck, Westendorf Gravity Box, Ford 8830 Cab Tractor, Ford 9600 Cab Tractor, Ford 7810 Tractor, Jeep CJ7, Grasshopper 725D Zero turn Mower, Sprayer Specialties bi fold sprayer, Rogersville Low Boy, John Deere 450 Long Track Dozer, Club Car side by side ATV, and much more!

## Equipment & Poultry Supplies

**Details coming soon!**

Photos on website: [www.swaauction.com](http://www.swaauction.com)  
 Southwest Auction Service (417) 652-7540



**REGISTERED BLACK ANGUS BULLS:**  
 AI bred. \$1,250-\$2,950. Hartville, 417-259-2520.

**AUCTION REMINDER:** Tuesday, May 11th @ 10AM. Rick Dixon Auction. Please see our Auction Directory for more information.

**NUVIAN BUCK KIDS:** from excellent quality milking does. 417-650-1881.

**WANTED TO BUY:** Diskbine mower, rolls/flail. 417-322-0161.

**AUCTION REMINDER:** Farm Auction. Saturday, May 18th @ 10 AM. Drenon Auction. Please see our Auction Directory for more information.

**AUCTION REMINDER:** Public Auction. Saturday, May 18th @ 9:30 am. Harker Real Estate & Auction. Please see our Auction Directory for more information.

**REFURBISHED CLASSIC STARCRAFT POP-UP CAMPER.** \$1,000. Vienna, 573-759-7143.

**CHARLIE'S FARMS:** Tomato plants, peppers, squash, cucumber, starts, 1 Mile West on Rt66 Lebanon.

**TRAILERS NEW CAR HAULER:** 18x82, 7,000GVW, loaded. \$2,475. 417-399-6383.

**WHITE-TAIL MOUNT:** 3x4. \$150. 5pm-8pm, 417-270-1776.

**NEW NEW NEW DISPLAY HOUSE!!!**  
 Call Marla to hear what is new inside 573-657-7040. [chateauhomes.net](http://chateauhomes.net)

**3600 FORD TRACTOR:** Very nice. \$6,500. 573-766-5640.

**PINE LOG SIDING SALE: \$1.19 per L.F.**  
[www.pineridgerustic.com](http://www.pineridgerustic.com) 573-729-7226, 573-247-2823.

**140 ACRES FOR SALE.** Located in new Amish community, 1/2 open, Alton, MO. Morgan Realty, 417-264-4900, Thayer, MO.

**VERMEER 504F ROUND BALER:** 4x5, clean. \$1,500. 573-765-4406.

**REGISTERED BLACK ANGUS BULLS:**  
 417-453-6332. Plato.

**WANTED CUT STOCK, Cants, Slabs,**  
 trees length + 45" long scragg blocks. 417-650-0402.

**2002 RED CAVALIER:** nice car, runs good, 144,000miles, some custom detailing, owned since almost new. \$2,450. 636-584-2344.

**25 ALL STEEL DOORS:** with hinges & door knobs. \$200, all. 573-734-2822.

**2004 OPEN RANGE FIFTH WHEEL CAMPER:** 34', all weather, in good condition. \$10,500. Lebanon, 417-718-5520.

**RHINO 12 WHEEL BI-FOLD RAKE:**  
 \$5,500. 573-765-4406.

**AUCTION REMINDER:** Cattle Sale, every Monday at Noon. Salem Livestock. Please see our Auction Directory for more information.

**FOR SALE. ALLIS CHALMERS D17:**  
 Wide front, power steering, 3pt. \$1,950. 573-690-9406.

**3 CAR WEDGE TRAILER FOR SALE:**  
 \$3,699. Bourbon, 573-732-9002.

**1997 ROADTREX MOTORHOME:**  
 94,000miles, 318-engine, fully-equipped, generator. \$14,000. Hermann, 573-694-2565.

**AUCTION REMINDER:** Farm & Estate Auction. Friday, May 10th @ 10am. Nance Auction. Please see our Auction Directory for more information.

**FARMINGTON LIVESTOCK**  
 Hwy 67 • Farmington, MO  
 Office Phone: **573-756-5769**

**Regular Sale Every Week Wednesday**  
 Starting at 10:30 am

All Consignments Welcome  
 Keith Robertson  
 Cell: **314-560-3285**  
 Home Ph: **573-732-4987**

**4 REGISTERED POLLED HEREFORD 2YR BULLS:** CHB-Top 48%, Baldy Maternal-Top 44%, DNA Tested, Gentle. \$1,900-\$2,100 OBO. 573-244-3157.

**VILLA HOMES IN ROLLA:** Has NEW and USED Mobile Homes. Call David for info: 573-578-8072.

**HUGE NEW TIRE SALE:** Skidsteer 10-16-5, 10-ply, R-4 Rim-guard sidewalls. \$105 each. 12-16-5, 12-ply, R-4 Rim-guard sidewalls. \$130 each. 14-17-5 14-ply R-4 Rim-guard sidewall. \$230 each. T&W Combos-Also, Grader 1400-24-B, 16-ply W-O-Ring. \$360 each. Tractor 18-4-38 10-ply. \$550. Call 417-276-2435.

**MID MISSOURI STOCKYARDS**  
**REGULAR SALE EVERY THURSDAY 11AM**

For Farm Visits, Market Updates, or Trucking  
 Call Zach Cox 417-777-1320  
 Dan Romine 573-578-4939

**Competitive Buyers!  
 Competitive Commission!  
 Competitive Market!**

Barn: 417-532-9292   
**I-44 • Exit 123 "just outside of Lebanon"**  
**17505 Route 66, Phillipsburg, MO 65722**  
 For weekly market updates, visit us at [www.midmostockyards.com](http://www.midmostockyards.com)

*Over 25 Years In The Livestock Business*

**Cattle Sale**  
 Every Monday at 12:00

 **Feeder Calves** to sell at 12:00 pm  
**Butcher Cows & Stock Cows** following

**Cow Sale**  
**Sat, May 18 - 1:00 pm**

**Goat, Sheep & Hog Sale**  
 2nd Tuesday of the Month • 6 pm

*Feed & Water Pens Available*  
**All Consignments Welcome Up Until Sale**  
*We Appreciate Your Business!*

**Salem Livestock Auction**  
 Hwy 32 Salem, MO  
 Barn - 573-729-8880

Allen Thompson 417-932-4097  
 Keith Robertson 314-560-3285  
 Terms of Sale: Cash or Approved Check!  
 Chuck Thompson 417-257-5610  
 Renee Lauderdale 417-926-2682

**TWO GAITED TRAIL GELDINGS,** Registered purebred Arabian horses and Nubian goats. Rabbits \$7, Eggs, \$1 doz. Raymondville, 573-548-0219, 573-201-5901.

**I BUY....** used mobile homes. Call or text 573-338-6250 or email [GregS.CDH@outlook.com](mailto:GregS.CDH@outlook.com)

**GLEN FAHRNI AUCTION**  
**Saturday, May 11 • 9:30AM**  
 65006 Morgan Rd • Barnett, 65011  
 4 miles west High Point, Rt C to Morgan Rd

**FARM EQUIPMENT**  
 966 IH Tractor w/Loader  
 4000 Ford Dsl  
 2360 Long Dsl  
 3000 Ford Gas  
 NEW Skid Steer Grapple  
 Hay Tedder - Rake  
 Square Baler - Sickle Mower  
 10' Box Blade - Plows - Disc - Cultivator  
 27 HP Ferris 'O' Turn Mower  
 Cub Cadet Rider Mower  
 Wood Splitter - 20" Chainsaws - Stihl Trimmer  
 25' Gooseneck Trailer w/ 7000 axles  
 3 Horse Slant, Mid Tack, 6' Short Wall  
 16' Bumper Stock/Horse Trailer  
 600 Yamaha Grizzly 4x4 - 14' Fishing Boat  
 Lots DeWalt Tools - Air Compressors  
 Lot Other Farm/Ranch Items  
 Show Saddles w/Silver - Tack

**GUNS**  
 Marlin, Henry, Weatherby, 444 - 270  
 12 ga - 410 - 22's

**ANTIQUES - COLLECTIBLES**

**If You Have Something Good To Sell Call:**  
**573-789-1447**  
 View Bill on [AuctionZip.Com](http://AuctionZip.Com) or [AuctionArrows.com](http://AuctionArrows.com)

*We Sell Real Estate - Estates - Farm Auctions: Your Place or Ours*  
**Col Glen Fahrni Auction Service**  
 573-378-6257 or Cell 573-789-1447

**AUCTION REMINDER:** Friday, May 10th @ Noon. Richard Moffat Auction Service Please see our Auction Directory for more information.

**VEAL CALF CRATES:** Nice. \$50 ea. 417-322-0161.

**MO-KAN**  
*Livestock Market, Inc.*  
 Butler, MO

**Stock Cow Sale**  
**SATURDAY, MAY 11, 2019 • 1 P.M.**

*Outstanding line-up of 1, 200 bred cows, pairs and breeding bulls. Plus 220 bred cows to sell on video auction for August delivery.*  
 To view cattle photos and a detailed listing of consigned cattle visit the MO-Kan Livestock website at [www.mo-kanlivestock.com](http://www.mo-kanlivestock.com).  
 Questions? Give Jim or Steve a call!

*Announcing Lynn Crouch as our newest Field Rep. Contact Lynn at 417-399-4148*

**MO-KAN Livestock Market, Inc.**  
 Located 5 miles North of Butler at the Passaic Exit #136 • 660-679-6535  
**Jim Hertzog, Owner** 816-289-3011  
**Steve Wheeler, Cow Sale Mgr.** 417-840-4149  
[www.mo-kanlivestock.com](http://www.mo-kanlivestock.com) • Like us on Facebook & follow us on Twitter @MokanLivestock



# We Buy White Oak Logs!

**Independent Stave Company  
welcomes all white oak suppliers!**

- ✓ Top prices for your logs
- ✓ Experienced log buyers
- ✓ Professional service

[www.independentstavecompany.com](http://www.independentstavecompany.com)

Chad Cook | Salem Wood Products

**417.718.2950**

5 miles north of Salem, MO on Hwy 19



**1993 HONDA GOLDWING TRIKE:** 48,000 miles. \$5,000. West Plains, 1140 Davidson, 831-809-9598.

**WANTED, TIMBER TO LOG ON SHARES:** Honest, reliable, references. 417-533-4607, 417-664-1195.

**8FT OFFSET DISK:** \$2,500. 573-765-4406.

**AUCTION REMINDER:** Gold & Silver Auction, Saturday, May 11th @ 6pm. Easterly Auction. Please see our Auction Directory for more information.

**L4400 KUBOTA:** 4wd tractor with loader. \$21,500. 417-270-1505.

**CASE IH FARMALL :** 4x4, 110HP, 2014, Bought new in 2015, 634hrs, Case-IH Front Loader, cab, a/c and heat, has many features. \$46,000. New Holland BR750 round baler, net wrap or twine, 4x6 bale size, w/ bale command, nice! \$10,500. Ava, 417-683-3595.

**KENNEL SELL-OUT:** Adults and puppies. For information 417-261-2006, 417-250-0248 cell.

**2001 MUSTANG GT:** 573-508-8386.

**3 REGISTERED HEREFORD BULLS:** 4yr old, excellent blood-lines, must see calves. \$3,000each. Rolla, 573-368-1794.

**Cowtown Express Car Wash**  
Highway 63 South, Rolla, MO  
Call Wade 573-368-1430 Or 573-426-2500

**\$4,500  
And 10% Down  
\$95 Per MO  
w.a.c.**

**NEW Winchستر Star & Bale Trailers**  
Powder Coated 18+2, 7,000 Axles  
[www.cowtownusainc.com](http://www.cowtownusainc.com)

**CADET PUSH WEDEATER LAWN-MOWER MODEL 25A-262J710:** With 4 wheels, Fairly new, Paid \$323, selling for \$200 obo. Rolla, 928-514-0505.

**12FT CHISEL PLOW:** Good! \$900. 417-322-0161.

**1999 HARLEY-DAVIDSON SOFTAIL:** T-bar, handle bars, Screamin Eagle exhaust, back rest, wide forks, silver, lots chrome, good tires, runs good. \$6,900. 417-493-2989, Stafford.

**2014 OPEN RANGE 5TH WHEEL:** w/3 slides, excellent condition. 573-259-4291 for details. Pics available upon request

**1982 18' SKI BOAT:** 160 HP Mercruiser, inboard-outboard. Ready to go. \$3,200. 417-464-3895.

**AUCTION REMINDER:** Saturday, May 11th @ 10am. Gary Sexton Auctions. Please see our Auction Directory for more information.

**PURE BRED BORDER COLLIES:** pups ready 5-20-19 \$100ea. Border collie/Australian Shepherd pups \$100ea. ready 5-31-19. Hartville, 417-259-9738.

**OLD WESTERN FLYER 3 WHEEL BI-CYCLE:** \$100. 573-734-2822.

**PUT MORE \$\$\$ IN YOUR POCKET!!**  
**Lewis Cattle Oiler.** 417-286-3540 or 774-696-2344.

**COLT DEALER CATALOG'S:** illustrated prices, circa #1950's-1960's. \$200. 573-764-3517. Call in P.M.

**FRONT END LOADER:** Du-all 125. quick attach, 6' bucket. \$1,400. AC 7' Sickle Mower. \$400. Rogersville, 417-753-2747, 417-766-1991

## TRUCK, TRAILER, AND SEMI TIRES

*on sale now!*

**IRONMAN TIRES**  
**YOKOHAMA**  
**MASTERTRACK**  
**FALKEN TIRE**

**LETTERMAN TRIPLE T REPAIR LLC**  
TRUCKS, TRAILERS, & TRACTORS  
417-630-2249  
417-664-0829

**MASTERTRACK Trailer Tire (265/75/16)** 10-Ply • Mounted **\$121.44\***

**YOKOHAMA (295/75/22)** 5Ry617 • Steer **\$419.00\***

**FALKEN AT3 Wild Peak (265/75/16)** ..... **\$150.00\***

**Ironman 1208 Drive Tire Close Shoulder • 11R22.5 \$293.76\***

\*Tax not included

**739 Honey Locust Rd. • Niangua, MO 65713**

**6-MONTH OLD 3/4-BELGIAN 1/4-STANDARD BRED FILLY:** 417-298-3509.

**1999 KODIAK 24' FLATBED GN TRAILER:** Wood floor, slide out ramps, dual jacks, tandem axle, 14,000 GVW, elec brakes, 14 Ply tires. \$3,800. Conway, 417-718-5347.

**2002 GMC 1-TON DUMPTRUCK:** good shape, V8, Automatic, new tires, just serviced, low miles. \$10,900. 573-468-7689.

**NEW NEW NEW DISPLAY HOUSE!!!** Call Marla to hear what is new inside 573-657-7040, [chateauhomes.net](http://chateauhomes.net).

**AUCTION REMINDER:** Every Wednesday at 10:30 am. Farmington Livestock. Please see our Auction Directory for more information.

**BARN WOOD SIDING: 8" & 10" wide.** 573-729-7226. [www.pineridgerustic.com](http://www.pineridgerustic.com)

**WHEEL FOR FORD 8N TRACTOR:** 3"X 19". \$40. Gerald, 573-764-2270.

**XXL HEAVY DUTY WIRED:** Dog crate. Holds 100lb dog, with removable tray. \$100. serious inquirers only. 573-205-9401. Sullivan.

**BB & PELLET RIFLES:** \$75 each. 573-327-9068.

**FIREPLACE LOG GRATE:** 28" wide. \$25. 636-239-2695, Washington

**WILLIAMS PEEP SIGHT:** with target knobs. Fits Marlin Model 39a. \$50. 636-239-2695. Washington.

**FARMALL CUB: \$400. Lumber rack: Heavy duty. \$250. Bourbon, 573-732-9002.**

**CAR FOR PARTS HYUNDAI TIBURON:** Very clean. 573-353-6704.

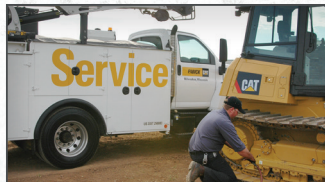

## THE RIGHT EQUIPMENT FOR EVERY JOB

*Always ready when YOU need it.*

+ From general construction to manufacturing, and every project in between, Fabick Cat is ready to serve your industry. We have the equipment you need to get the job done.

+ NEW | USED | RENTAL | SERVICE  
**WE DO IT ALL**

**800.845.9188** | [www.fabickcat.com](http://www.fabickcat.com)

"TO EVER SERVE OUR CUSTOMERS BETTER"

**FABICK CAT**

**100 YEARS**  
OF SERVICE

**BRUSH CLEARING:** 417-650-0596. [www.brushmasterlandclearing.com](http://www.brushmasterlandclearing.com)

**FORD 3000 TRACTOR:** 2,500hrs, one owner. \$5,000. 573-747-2722.

**LOOKING FOR WATER BICYCLE:** Any shape. Leave message, 618-758-2830.

**ANTIQUA REVOLVER ACCESSORIES:** \$175. 573-764-3517, Call in P.M.

**TEE'S COW CATCH FENCE LINE FEEDER:** with 5 stations. \$200. Hermann, 636-932-4429.

**AUCTION REMINDER:** Saturday, May 9th, 9am. Lorts Auction. Please see our Auction Directory for more information.

**MARLIN MODEL 981T:** .22 Caliber, excellent condition! \$175. Lebanon, 417-531-0545.

**FORD 2300:** 4 cylinder motor & transmission, 43,000 miles. \$600 or trade. 573-734-2822.

**EXOTIC SKULLS AND ANTLERS!:** Dress up your cave, Rams, Deer, Blackbuck, goats, hogs, too much to list. 5pm-8pm 417-270-1776.

**1983 12' PLAY-MOR CAMPER:** Refrigerator, microwave, stove, air, heater, sleeps 3-4. \$2,500. 573-729-6211, 573-453-0656, Salem.

**PROJECTS:** 2 Door Pontiacs, 1966 Bonneville, 1968 Ventura. \$2,000 each. 1972 Grand Prix. \$2,500. 417-818-2304, Sparta.

**JOHN DEERE 2940:** Diesel tractor, 80HP. \$8,500. (573)765-4406.

**\$\$\$\$\$ MOBILE HOME SAVINGS** That is what we are about for the last 36 years. New, Used, All Sizes. 573-657-2176 [amegamobile-homes.com](http://amegamobile-homes.com)



# Seeger's Military Support Month

## Our Latest Used Inventory!

7463A	2018 RAM 3500.....	\$45,988	7697A	2016 TOYOTA SEQUOIA.....	\$32,988	P9500	2018 TOYOTA COROLLA.....	\$15,588
7502A	2016 KIA SEDONA.....	\$18,988	P9518	2018 TOYOTA COROLLA.....	\$15,988	P9501	2018 TOYOTA COROLLA.....	\$15,588
7310B	2014 JEEP WRANGLER UNLIMITED ...	\$24,588	P9517	2018 JEEP WRANGLER UNLIMITED ...	\$29,888	P9502	2018 TOYOTA RAV4.....	\$21,988
7483B	2017 CHEVY TRAX.....	\$16,988	7554B	2014 TOYOTA PRIUS C.....	\$10,988	P9503	2018 TOYOTA RAV4.....	\$22,988
7498A	2019 TOYOTA TACOMA.....	\$30,988	P9513	2018 TOYOTA CAMRY.....	\$18,988	P9504	2019 TOYOTA SIENNA.....	\$33,988
7529A	2018 TOYOTA HIGHLANDER.....	\$28,988	P9514	2018 TOYOTA CAMRY.....	\$18,988	P9498	2018 JEEP WRANGLER UNLIMITED ...	\$32,988
7417A	2015 TOYOTA COROLLA.....	\$12,988	P9515	2019 TOYOTA CAMRY.....	\$23,988	7542A	2013 TOYOTA RAV4.....	\$12,988
7605	2012 JEEP WRANGLER.....	\$20,988	7497A	2016 TOYOTA 4RUNNER.....	\$31,988	7308E	2015 JEEP PATRIOT.....	\$13,588
P9521	2018 NISSAN ALTIMA.....	\$15,988	7654B	2015 LINCOLN MKS.....	\$20,988	6854A	2018 TOYOTA TACOMA.....	\$32,988
P9522	2019 NISSAN PATHFINDER.....	\$26,588	P9512	2018 TOYOTA CAMRY.....	\$23,988	7633A	2016 TOYOTA TACOMA.....	\$31,988
7688A	2014 SUBARU XV CROSSTREK.....	\$17,588	7550A	2016 TOYOTA TUNDRA.....	\$28,988	7589A	2015 FORD TAURUS.....	\$15,988
7440B	2015 NISSAN PATHFINDER.....	\$16,988	7043B	2014 BUICK ENCLAVE.....	\$18,988	P9495	2017 TOYOTA CAMRY.....	\$16,588
7632A	2017 TOYOTA RAV4 HYBRID.....	\$22,988	P9496A	2010 TOYOTA PRIUS.....	\$7,988	P9493A	2015 HOND ACCORD.....	\$17,988
7689A	2017 TOYOTA PRIUS.....	\$24,988	P9509	2016 TOYOTA COROLLA.....	\$15,988	7381A	2017 TOYOTA TACOMA.....	\$31,988
7674A	2018 DODG CHALLENGER.....	\$25,988	P9511	2015 TOYOTA RAV4.....	\$17,988	7612A	2017 TOYOTA TACOMA.....	\$32,988
7624A	2003 TOYOTA CAMRY.....	\$6,988	7542C	2015 NISSAN ALTIMA.....	\$15,988	P9468	2018 TOYOTA RAV4.....	\$19,988
P9519	2016 TOYOTA HIGHLANDER.....	\$28,588	P9505A	2015 FORD MUSTANG.....	\$28,988	7527A	2018 TOYOTA AVALON HYBRID.....	\$28,988
7687A	2016 TOYOTA COROLLA.....	\$11,988	P9499A	2017 JEEP COMPASS.....	\$14,588			
7690A	2010 TOYOTA COROLLA.....	\$8,988	P9482A	2016 TOYOTA SCION IM.....	\$13,988			



**PROUD WINNER OF THE PRESIDENT'S AWARD FOR THE 2ND YEAR IN A ROW!**



**TOYOTA**  
Let's Go Places

Doing Business  
the Right Way  
The Seeger Way



**ENGINES FOR LIFE**

Call for details  
Non-Factory Lifetime Limited Warranty  
Good at participating dealerships



**SATURDAY SERVICE 8AM-4PM**



Toll Free:  
**800-844-6026**

Next to Walmart, St Robert  
573-336-7111  
SeegerTOYOTA.net



**SEEGER CARE**  
PREOWNED VEHICLES  
COME WITH SEEGER CARE!

- 1 **FREE** (3) SCHEDULED OIL AND FILTER CHANGES
- 2 **FREE** MULTI-POINT INSPECTION WITH EVERY OIL CHANGE
- 3 **FREE** EXTERIOR CAR WASH WITH EVERY SERVICE VISIT
- 4 **FREE** LIFETIME SAFETY AND EMISSION TESTING
- 5 **FREE** SAME-DAY SERVICE LOANER CAR
- 6 **FREE** TANK OF GAS

Service Only at Seeger St Robert/St Louis

†Does not include tax, title, and license. \* Seeger Care offer good for Less than 85K Miles and Less than 10 years old Prices do not include any College Grad or Military Rebate. See sales rep to see if you would qualify for additional savings. Prices does not include †199 dealer administrative fee. Cannot be combined with any other offer. Prior sales final. See dealer for details. Advertisd vehicle may not be exactly as pictured and are subject to prior sale. We cannot be responsible for typography or photography. \*\* St. Robert, Mo. Inventory, Expires 05.31.19

**NEW/USED PARTS:** For everything cars, pick-ups, semi's, farm/construction equipment. "warranted/delivery. 800-807-9612.

**WR-20 8-WHEEL RAKE:** \$1,000. 417-322-9727.

1966 S/B GMC TRUCK. \$9,950. 417-505-0207, West Plains.

**M8540 KUBOTA:** 4wd tractor with loader, 85HP, open station, low hours, hydraulic shuttle, 12 speed. \$32,500. 417-270-1505.

**AGCO ALLIS 6690 DIESEL TRACTOR:** cab & air, 85hp, with nice Westendorf TA 26 Loader. \$15,750. 573-765-4406.

**PIPE:** 2-2/3", Various length., make offer. 417-399-2353

**ALLIS 6080 DIESEL TRACTOR:** Cab and air, 80hp, nice. \$14,750. 573-765-4406.

**AUCTION REMINDER:** Saturday, May 27th @ 10am. Gary Sexton Auctions. Please see our Auction Directory for more information.

**KRONE 3-POINT 9FT DISK MOWER:** nice. \$6,100. 573-765-4406.

**MOTO 4 YAMAHA 225:** \$500. 417-322-9727.

**2 COMPLETE SETS OF NYLON DRAFT HARNESS:** never used. \$650/set. 573-885-2671.

**LIKE NEW PEDESTAL:** for front loader washer or dryer, 12"x24 3/8"x 27". \$50. Gerald, 573-764-2270.



**Payments this low add up to a lot of work getting done.**

The L2501DT was built to handle any job with ease. And get it done right. Available now with payments so low that putting it to work is anything but a burden. Visit us today.



**\$139 A MONTH 84 MONTHS**

**EDGELLER AND HARPER FARM EQUIPMENT**

Get Unmatched Kubota Quality!  
Kubota Designed, Engineered & Built.  
Visit Us In TWO Locations!

8665 Outer Road • Mtn Grove  
417-926-5454 • 877-926-5458  
4973 W. US Hwy 160 • West Plains  
417-256-0420 • 800-766-0420

KubotaUSA.com  
© Kubota Tractor Corporation 2019. 0% A.P.R., 20% down, financing for 84 months on purchases of new Kubota L2501DT w/tilt from participating dealers in-stock inventory is available to qualified purchasers through Kubota Credit Corporation USA, subject to credit approval. Example: \$4 monthly payments of \$11.90 per \$1,000 financed. Example amount based on sales price of \$14,595. Each dealer sets own price. Prices and payments may vary. Offer expires 6/30/19.



**The property is your canvas. This is your 100-horsepower brush.**

There are fences to mend. Hay to put up. Wagons to pull. Bales to haul. Out here, the work never ends. The versatile M5 utility tractor can do it all the right way. And turn your place into a work of art. Visit us today.



**EDGELLER AND HARPER FARM EQUIPMENT**

Get Unmatched Kubota Quality!  
Kubota Designed, Engineered & Built.  
Visit Us In TWO Locations!

8665 Outer Road • Mtn Grove  
417-926-5454 • 877-926-5458  
4973 W. US Hwy 160 • West Plains  
417-256-0420 • 800-766-0420

KubotaUSA.com  
© Kubota Tractor Corporation 2019. This material is for descriptive purposes only. Kubota disclaims all representations and warranties, express or implied, or any liability from the use of this material. For complete warranty, safety and product information, consult your local Kubota dealer for the complete disclaimer, go to KubotaUSA.com/disclaimers and see the posted disclaimer.

**ALLIS CHALMERS 6080 DIESEL TRACTOR:** Cab and air, 80hp, Westendorf Loader, bucket and bale spike. \$9,850. 573-765-4406.

**BRUSH GUARD:** Fits 97'-03' F-150. \$200. 5pm to 8pm. 417-270-1776.

**1982 CHEVY LUV DIESEL:** Runs good, 5-speed, PS, PB, Air, flatbed. 1981 Luv Diesel: running parts truck, 5-speed. No Sunday calls please, Buffalo. 417-733-0044.

**AUCTION REMINDER:** Every Wednesday at 10:30 am. Farmington Livestock. Please see our Auction Directory for more information.

**AUCTION REMINDER:** Public Auction Wednesday, May 15th at 10am. Sam Crawford Auction Service. Please see our Auction Directory for more information.

**SAM MILLERS LOGGING** looking for standing timber. 417-589-0346

**YOUNG COWS FOR SALE:** 75 BLACK & Black/white Face, Stages P2 & P3. 40 Red Angus cows, P2 & P3. Cows are gentle & big. Call 660-838-6247, 660-537-6247.

**COLLIE PUPPIES:** Sable white males, 12 weeks, UTD, shots, wormings, registered, AKC or APRI. \$250. 417-376-2779.

**\$\$\$\$\$ MOBILE HOME SAVINGS** That is what we are about for the last 36 years. New, Used, All Sizes. 573-657-2176 amegamobile-homes.com

**WANTED TO BUY:** 15ft batwing brushhog. 417-322-0161.

**REG. 8YR OLD POLLED RED BRAHMA BULL.** Reg 5yr old Gray Brahma bull. \$2,500 each OBO . 417-259-0396, Mtn Grove.

**FOR SALE OR TRADE:** 4 restored antique pool tables. May trade for guns. 573-248-0942, Hannibal.

**FIREARMS:** Professional Repairs and Restorations. Baron's Gunsmithing. 573-363-5801, Camdenton.

**AUCTION REMINDER:** Ranch Home Online Bidding Ends May 15, 12:30p.m. Atterberry Auctions. Please see our Auction Directory for more information.

**BLOW-TORCH:** With 8 filled canisters. \$50. Rolla, 928-514-0505.

**VEAL CALF CRATES:** Nice. \$50 ea. 417-322-0161.

**USED AMERICAN FAMILY DOUBLE-WIDE** These do not last! Excellent condition. Call Quick, 573-499-9993 [columbiadiscountshomes.com](http://columbiadiscountshomes.com).

**INDIAN ARCHERY 1950'S:** wood, recurve bow, with original box of Ben Pearson arrows. \$195. Rolla, 573-364-7465.

**BROWN SWISS/HOLSTIEN STEER:** 960lbs, \$.80/lb. 573-858-3215.

**1948 DESOTO COUP:** \$4,000, you finish it. 870-491-5182.

**PAYING CASH** for Used Doublewides & Select Singles. Call Charlie, 573-205-7252.

**NEW MINKOTA EDGE TROLLING MOTOR:** 45# Thrust, 36" shaft. \$150. Theodosia, 417-273-4386.

**AUCTION REMINDER:** Saturday, May 18th @ 10am. Danahy Auctions. Please see our Auction Directory for more information.

**FARM EQUIPMENT FOR SALE:** Tractor, Wheel Rake, Haybine, Stock Trailer, More! 417-532-6981.

## ROLLA SADDLE CLUB FUN SHOWS

May 11<sup>th</sup>, June 8<sup>th</sup>  
October 19<sup>th</sup>  
Starting @ 2:00

### Fun Show Classes

- Halter-Pony • Halter-Gelding • Halter-Mare
- Showmanship • Bareback Dollar\*\*
- Lead Line(Rider 6 & Under) • Walk/Trot
- Western Pleasure • Gaited Pleasure
- Hunter Under Saddle • Trail • Poles
- Barrels • Flag Race • Key Hole
- Costume Class\*\*

*Costume Contest Prize Money*  
\$35.00 – first  
\$25.00 – second  
\$15.00 – third

#### Divisions

- Pony • Youth (12 & under)
- Teen (13-18)
- Adult (19 and Over)

Hi-Point Award per Division  
Costumer Class not considered point class

Find us on Face Book at: Rolla Saddle Club

**I-44 to exit 185 to St. Rte. E,  
Turn left onto St Rte Y, Saddle  
Club is 1/2 mile on the right.**

Current coggins required. Cook shack on grounds.  
**COME JOIN IN THE FUN!!!!**

## ★ American Made Metal Roofing ★

### 40 Year Warranty Metal.....\$1.99 (\$62.18 Per Sq)

\*29 Gauge 10 Year .....\$1.79 (\$55.93 Per Sq)

**\*\*While Supplies Last\*\***

29 Gauge #1 Galvalume .... ~~\$1.69~~ \$1.39 (\$43.44 Per Sq)

29 Gauge 40 Year \*Saddle Tan\* ....\$1.69 (\$52.81 Per Sq)

#### Building In A Box

##### Stud Wall & Pole Barn Kits

Non-Warranty Metal	10Year Warranty	40Year Warranty
24x30x8.....\$3,350	.....\$3,700	.....\$3,850
30x40x10....\$4,950	.....\$5,350	.....\$5,600
40x60x12....\$9,300	.....\$10,000	.....\$10,200

Precut Packages Also Available

★ 17 Colors To Choose From

★ 20 Years In Business

★ We Manufacture Our Own Metal and Trusses

OVERMAN  
BUILDINGS SUPPLY

3 Locations To Serve You!

6952 E. 7<sup>th</sup> St.  
Joplin, MO.  
417-317-7961

1100 Pace Rd.  
Pocahontas, AR.  
870-609-1900

35 Killdeer Rd.  
Seymour, Mo.  
417-952-7143

\*possibly not American made

**BUYING OLD BARNS AND LUMBER:** 417-298-3509.

**JOHN DEERE XUV WINDSHIELD. \$150.** Belle, 573-859-6574.

**FOR SALE.** 2004 Ford F350 4x4: Super Duty, 6.0 diesel, regular cab, long bed, \$3,835 in new parts on motor, body red, automatic transmission, motor and transmission strong. \$8,500 OBO. Call 417-322-5470.

**UTV FOR SALE.** 2016 Polaris Ranger 570: full size, 1135 Hours. \$7,000. 573-247-1125, Lebanon.

**AUCTION REMINDER:** Fahren Auction Please see our Auction Directory for more information.

**302 TRANSMISSION:** With transfer case. 82 Bronco Topper. M1 22 Rifle with scope. Ford Rear End for 87 pickup. 573-858-3238, Salem.

**CHEVY 6-CYLINDER MOTOR:** fits 1947-52 car or truck. \$200 or trade. 573-734-2822, Bismarck.

**NEW HOLLAND 3930 DIESEL TRACTOR:** 4wheel drive shuttle, 1,360 hrs. \$9,500. 573-765-4406.

**2010 LAYTON SKYLINE 5TH WHEEL:** 31Ft, large slide-out, excellent condition. \$12,000. 573-729-4275.

**AUCTION REMINDER:** Friday, May 15th @ 10:30am. Richard Moffat Auction Service Please see our Auction Directory for more information.

**METAL DETECTOR:** \$125 or trade. 573-327-9068.

**364 WINCHESTER:** 270 Featherweight w/ Simmons scope. Very good condition. \$1,000. 573-348-5564, Osage Beach.

**WANTED:** Old Military Rifles and Pistols. 816-838-6254.

**1990 FORD F150 XLT LARIAT:** 4x4, 5speed, w/300 6-cylinder. \$2,100. 314-974-6881.

**SALE BAND SAWMILL:** Will demonstrate. \$4,500. Ava, 417-543-8261.

**CUSTOM SAW MILLING:** Lebanon. 417-533-4607, 417-664-1195.

**ALLIS CHALMERS 20FT:** Hyd fold disk, good blades. \$2,000. 573-765-4406.

**WOODEN DRESSER:** with 6 drawers. \$75. 573-205-9401.



# WEEKLY TRADER MAGAZINE

# YOUR AD GOES HERE!

**Add YELLOW Color For An Additional \$3 Per Reader Ad**

*All ads will include Phone Number (unless requested to be deleted by advertiser) and City Or Town, Phone Number with Area Code counts as one word. City or Town counts as one word.*

**RATE: 80¢ Per Word. All Classified Ads Require Payment Before Print.**

(1) 80¢	(2) \$1.60	(3) \$2.40	(4) \$3.20
(5) \$4.00	(6) \$4.80	(7) \$5.60	(8) \$6.40
(9) \$7.20	(10) \$8.00	(11) \$8.80	(12) \$9.60
(13) \$10.40	(14) \$11.20	(15) \$12.00	(16) \$12.80
(17) \$13.60	(18) \$14.40	(19) \$15.20	(20) \$16.00
(21) \$16.80	(22) \$17.60	(23) \$18.40	(24) \$19.20
(25) \$20.00	(26) \$20.80	(27) \$21.60	(28) \$22.40
(29) \$23.20	(30) \$24.00	(31) \$24.80	(32) \$25.60
(33) \$26.40	(34) \$27.20	(35) \$28.00	(36) \$28.80
(37) \$29.60	(38) \$30.40	(39) \$31.20	(40) \$32.00

## Place your Classified Ad TODAY!

**417-532-2800 • 800-665-8875**

**Fax: 417-532-8140**

**Or Mail To: P.O. Box 192 • Lebanon, MO 65536**

For your convenience we accept MasterCard, Visa, Discover or American Express



**DEADLINE FOR CLASSIFIED ADS: MONDAY 12 NOON!!**

Name \_\_\_\_\_

Address \_\_\_\_\_

City \_\_\_\_\_ Email \_\_\_\_\_

State \_\_\_\_\_ Zip Code \_\_\_\_\_ Phone \_\_\_\_\_

**Ad Total \$ \_\_\_\_\_ X # Weeks \_\_\_\_\_ = Amount Enclosed \$ \_\_\_\_\_**

**0% APR for 60 MOS**

**ZERO DOWN**

# SPRING INTO PACKAGE DEALS

**KEEP IT SIMPLE WITH QUARLES SUPPLY**

RATES SUBJECT TO CHANGE  
\*With approved credit. Tax Insurance not included.  
Some restrictions may apply. See dealer for details.



**New 26HP Kubota Package Deal!**

**B2650HSD \$21,330**  
Financing Price

**NEW Kubota B2650HSD, 4wd, DIESEL, R4 TIRES, KUBOTA LOADER, 4' CUTTER, 4' BLADE, NEW 16' KODIAK TRAILER W/RAMPS& NEW TIRES**



**New 33HP Kubota Package Deal!**

**L3301HST \$24,085**  
Financing Price

**NEW Kubota L3301HST, 4wd, DIESEL, AG TIRES, KUBOTA LOADER, 5' CUTTER, 5' BLADE, NEW 18' KODIAK TRAILER W/RAMPS& NEW TIRES**



**New 52HP Kubota Package Deal!**

**MX5200HST \$33,905**  
Financing Price

**NEW Kubota MX5200HST, 4wd, DIESEL, AG TIRES, KUBOTA LOADER, 6' CUTTER, 6' BLADE, NEW 20' KODIAK TRAILER W/RAMPS& NEW TIRES**

**PRICING REFLECTS ALL CURRENT KUBOTA PROGRAMS**

\*DOES NOT INCLUDE TAX AND INSURANCE

**BLENDED RATES MAY APPLY ON NON KUBOTA ITEMS**

**QUARLES**  
SUPPLY COMPANY INC.



[quarleskubota.com](http://quarleskubota.com)

**Just off Business 13 in Bolivar, MO**

**Open 8:00-5:00 Monday-Friday**

**Saturday 8:00-12:00**

**(417) 777-2391**