

FREE WEEKLY TRADER MAGAZINE

Find us on Facebook
@myweeklytrader

Auctions - Pg. 16

MYWEEKLYTRADER.COM

CHEVY SILVERADO CLEARANCE

New 2019 Silverado 2500 HD Crew Cab, 4WD, High Country



STK #32665

SALE PRICE \$57,912

MSRP	\$70,830
Price Reduction Below MSRP	-\$4,647
Special Value Price ¹	\$66,183
Fairground Trade Assistance ²	-\$1,000
Fairground Chevy Summer Savings ³	-\$1,771
Purchase Bonus Cash ⁴	-\$2,500
Cash Allowance ⁵	-\$1,500
Customer Cash ⁶	-\$1,500

New 2019 Silverado 2500 HD Crew Cab, 4WD, High Country



STK #32747

SALE PRICE \$57,240

MSRP	\$70,070
Price Reduction Below MSRP	-\$4,578
Special Value Price ¹	\$65,492
Fairground Trade Assistance ²	-\$1,000
Fairground Chevy Summer Savings ³	-\$1,752
Purchase Bonus Cash ⁴	-\$2,500
Cash Allowance ⁵	-\$1,500
Customer Cash ⁶	-\$1,500

1)Not available with special finance, lease or some other offers. 2,3) Disclosure Must trade in a 2004 or newer vehicle. Not available with GM EMPLOYEE or GM SUPPLIER. Powertrain (Engine, Transmission, drive axles) must be in good working order. Trade must be able to be sold retail. This is not a GM Rebate. Sale price includes applicable customer cash and Trade assistance. Some incentives not available on a lease. 3) Not a GM Rebate. Tax, title, license and dealer fees are extra. Not available with special finance or lease offers. GM Employee pricing or Supplier pricing may not qualify for this discount. Must take delivery from vehicles in stock only. 4)Not available with lease and some other offers. 5)Some customers may not qualify. Not available with special financing, lease and some other offers. 6)Not available with special finance or lease offers. Prices do not include additional fees and costs of closing, including government fees and taxes, any finance charges, any emissions testing fees or other fees. All prices, specifications and availability subject to change without notice. Contact dealer for most current information. NOTE: We have no Dealer Administrative or Documentation Fees. Must take delivery by 09-03-2019. See dealer for details

FIND NEW ROADS

CHEVROLET



FAIRGROUND Auto Plaza

DRIVEN TO SERVE YOU BEST...

100 Fairgrounds Road
Rolla, Missouri
(573) 364-1002

www.FairgroundGM.com



0% APR for 60 MOS

ZERO DOWN

KEEP IT SIMPLE WITH QUARLES SUPPLY

RATES SUBJECT TO CHANGE
*With approved credit. Tax/Insurance not included.
Some restrictions may apply. See dealer for details.

SUMMER SAVINGS



New 23HP Kubota Package Deal!

B2301HSD \$19,680
Financing Price

NEW Kubota B2301HSD 4wd, DIESEL, R4 TIRES, KUBOTA LOADER, 4' CUTTER, 4' BLADE, NEW 16' KODIAK TRAILER W/RAMPS& NEW TIRES



New 33HP Kubota Package Deal!

L3301HST \$24,210
Financing Price

NEW Kubota L3301HST 4wd, DIESEL, AG TIRES, KUBOTA LOADER, 5' CUTTER, 5' BLADE, NEW 18' KODIAK TRAILER W/RAMPS& NEW TIRES

PRICING REFLECTS ALL CURRENT KUBOTA PROGRAMS

*DOES NOT INCLUDE TAX AND INSURANCE

BLENDED RATES MAY APPLY ON NON KUBOTA ITEMS



New 47HP Kubota Package Deal!

L4701HST \$32,680
Financing Price

NEW Kubota L4701HST 4wd, DIESEL, AG TIRES, KUBOTA LOADER, 6' CUTTER, 6' BLADE, NEW 18' KODIAK TRAILER W/RAMPS& NEW TIRES



QUARLES
SUPPLY COMPANY INC.

quarleskubota.com
Just off Business 13 in Bolivar, MO
Open 8:00-5:00 Monday-Friday
Saturday 8:00-12:00

(417) 777-2391

SPECS DON'T LIE.

TEST DRIVE THE MAHINDRA RETRIEVER FOR YOURSELF.



Shown: Retriever 1000



60 MPH TOP SPEED



83 HP LEADING HORSEPOWER



2500 LBS LEADING TOWING



3 YEAR LEADING WARRANTY

THE MAHINDRA RETRIEVER LEADS THE WAY IN PERFORMANCE

AGRI ENTERPRISES

For Outstanding Products & Service

1-1/2 Miles South Of Licking, MO On Hwy 63
573-674-2203 | 1-800-653-7152
www.agri-enterprises.com



Mahindra
Tractors & Utility Vehicles

PINK BABY WALKER. \$10. Pink Bouncer. \$5. Oscillating fan on stand. \$10. 573-265-3645.

AUCTION REMINDER: Online Estate Auction, ends Aug 20th at 12:30p.m. Atterberry Auctions. Please see our Auction Directory for more information.

8MM MAUSER AMMO: 75 rounds soft-point. \$65 all. 573-286-1957, Eldon.

MOSSBERG MODEL-500: 20 OR 12 gauge pumps. \$200 each. 573-756-1065.

BOWLING MADE FISH GIGS & Foam Filled Fiberglass poles. 417-725-5621.

WANTED: American, European, Japanese Cars and Motorcycles. 1900 to 1980. Local cash buyer. 573-694-3774.

FORD 6610 TRACTOR for sale: Newly overhauled, diesel, like new tires, cab, loader, good hyd's \$9,000 OBO. 417-322-5470, Falcon.

VOTED #1 BEST Preowned Car Dealership

TIM'S USED CARS
(573) 341-3828 • 1334 South Bishop (Hwy. 63) • Rolla, MO
Next to Hwy. CC • www.tims-used-cars.com

 <p>2017 RAM 1500 SLT, QUAD CAB 4X4 3.6 V-6, POWER EQUIPPED, 47,XXX MILES ONLY \$24,500</p>	 <p>2014 FORD ESCAPE S, FWD 4 CYL, 84,XXX MILES ONLY \$10,500</p>	 <p>2007 DODGE NITRO SLT 4X4 V-6 AUTO, POWER EQUIPPED, 110,XXX MILES ONLY \$6,500</p>
 <p>2012 CHEVY TRAVERSE LTZ, AWD LOADED WITH OPTIONS, 150,XXX MILES ONLY \$10,500</p>		

LARGE SELECTION OF CARS, TRUCKS, SUVs & VANS!

USED EQUIPMENT

- 920 Cat Wheel Loader
- JD 350 Sickle mower with 9' bar
- Gehl Silage Chopper
- 5', 6' & 7' Brush Cutter
- Landpride 10' Brush Cutter
- JD 10' Cultipacker
- 3pt. 3 bottom plow
- 12' Spring Tooth Harrow 3pt. 2 Disc Disc Plow
- Other Misc Equipment

For Outstanding Products & Service

AGRI-ENTERPRISES

1-1/2 Miles South Of Licking, MO On Hwy 63
573-674-2203 • 1-800-653-7152
www.agri-enterprises.com

WILBECK 12FT, DISC CHISEL PLOW: \$900. 417-322-0161

TRACTOR INNER TUBES: 18.4x28. \$50 pair. 573-821-6071. Freeburg.

Offering the Area's LOWEST METAL PRICES!



Custom Homes • Metal Roofs

Pole Barn Packages

24'x32'x10' materials only	\$5,075	30'x60'x10' materials only	\$8,600
24'x40'x10' materials only	\$5,775	40'x60'x12' materials only	\$11,525
30'x40'x10' materials only	\$6,550		

Plus Sales Tax And Delivery.
Labor available at additional cost.
Call for quote.

Compare Before You Buy.

We Use Only The **Highest Quality** Materials!



- ALL MATERIAL PACKAGES INCLUDE...
- ✓ #1 Yellow Pine Lumber
 - ✓ #1-40 Yr. Painted
 - Metal w/Screws
 - ✓ 1-10' Overhead Door
 - ✓ 1-36" Entry Door

Fully Insured



PORTABLE BUILDINGS
Rent to Own
No Credit Check

29 Gauge
#1 PAINTED METAL

- ★ Lifetime Warranty - \$70.00 Sq.
- ★ 40 Year Warranty - \$67.00 Sq.
- ★ 20 Year Warranty - \$64.00 Sq.
- ★ 25 Year Galvalume - \$54.00 Sq.

Labor prices will be higher in locations over 75 miles from Marshfield, MO

1049 SCHOOLVIEW DR.
Marshfield, MO



Marshfield BUILDINGS

www.marshfieldbuildings.com



417-859-7744

Toll Free 1-866-859-7733

DYNO CHARGE 990 ELECTRIC FENCER: Solid state for 20 miles. \$50. 636-239-2695.

HEAVY DUTY FLOOR MATS: Complete set, for Jeep Grand Cherokee. \$150. 573-756-3969.

AUCTION REMINDER: Public Auction Saturday, August 24th at 9:30am. Sam Crawford Auction Service. Please see our Auction Directory for more information.

TRUMP BANJO: good condition. \$150. Lebanon, 417-532-6561.

FILE CABINETS: 573-263-4566

BARN WOOD SIDING: 8" & 10" wide. 573-729-7226. www.pineridgerustic.com

NEW OR USED MOBILE HOMES - Tuffy at Amega in Ashland, 30 years experience, can get you anything you want. He has a used buyer to find what you want. Call now 573-657-2176 amegamobilehomes.com

We Buy White Oak Logs!

Independent Stave Company
welcomes all white oak suppliers!

- ✓ Top prices for your logs
- ✓ Experienced log buyers
- ✓ Professional service

www.independentstavecompany.com

Chad Cook | Salem Wood Products

417.718.2950

5 miles north of Salem, MO on Hwy 19



INDEPENDENT STAVE COMPANY
Log Procurement & Sales

WEEKLY TRADER MAGAZINE

Vol. 26 August 15, 2019 No. 19

Published By

Lebanon Publishing Co. Inc.
PO Box 192, Lebanon, MO 65536

417-532-2800

www.myweeklytrader.com

Everything advertised in this publication must be made available for purchase, use or patronage without regard to race, creed, color, sex, age or national origin of the purchaser, user or patron. The Publisher will not be responsible for misinformation, misprints, typographical errors, etc. Opinions expressed are not necessarily those of the Publisher. All rights reserved. No part of this material may be reproduced by any means without permission in writing from the Publisher. We reserve the right to refuse any ad if we deem necessary. Our list and map indicate counties in which the Weekly Trader is delivered. The magazine is not necessarily placed in all communities in a particular county. A list of all retail drops for a county may be obtained by contacting the Weekly Trader office at PO Box 192, Lebanon, MO 65536.

\$2,500 - \$11,000 LOT











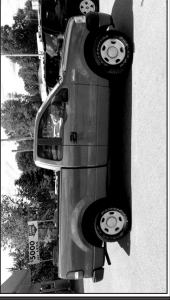

Lindsay Chevrolet & Lindsay Ford

0% DOWN **417-5888-7995**

West City Route 66
& South Monroe
Lebanon, MO
Mon.-Fri. 8 am - 7 pm
Sat. 8 am - 5 pm
Sales Not responsible for typos.

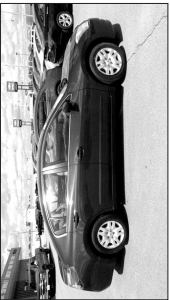
Bobby Rogers, Manager • Aaron Wehner, Finance • Mike Forner, Steve "Whitey" Helton, Larry Davis, Sales

WWW.LINDSAYAUTOGROUP.COM

	2005 NISSAN X-TERRA QT75505 \$7,500 \$183 ^{MO.} 7.9% 48 MO.		2005 FORD MUSTANG QC75482 \$6,500 \$204 ^{MO.} 7.9% 36 MO.		2006 FORD F150 QT75536 \$8,150 \$199 ^{MO.} 7.9% 48 MO.
	2013 FORD EXPLORER QT75598 \$10,400 \$211 ^{MO.} 7.9% 60 MO.		2007 CHRYSLER CROSSFIRE QC75578 \$7,400 \$181 ^{MO.} 7.9% 48 MO.	2009 CHEVY AVEO QC75393 \$3,500 \$110 ^{MO.} 7.9% 36 MO.	
	2007 TOYOTA RAV4 QT75566 \$9,400 \$191 ^{MO.} 7.9% 60 MO.		2015 CHEVY EQUINOX QT75506 \$9,800 \$199 ^{MO.} 7.9% 60 MO.	2007 DODGE DAKOTA SLT QT75552 • 4X4, CREW \$9,300 \$227 ^{MO.} 7.9% 48 MO.	
	2008 PONTIAC GRAND PRIX QC75546 \$7,900 \$193 ^{MO.} 7.9% 48 MO.		2005 CHEVY MONTE CARLO QC7528A \$5,900 \$175 ^{MO.} 7.9% 36 MO.	2010 DODGE JOURNEY QT75514A \$7,400 \$203 ^{MO.} 7.9% 42 MO.	
	2011 NISSAN ALTIMA QC75419 \$7,400 \$203 ^{MO.} 7.9% 42 MO.		2012 KIA SOUL QT75509 \$6,400 \$175 ^{MO.} 7.9% 42 MO.	2010 DODGE JOURNEY AWD QT75514A \$7,400 \$231 ^{MO.} 7.9% 36 MO.	
	2012 NISSAN ALTIMA QC75455 \$8,400 \$205 ^{MO.} 7.9% 48 MO.		2013 CHRYSLER 200 QC75215B \$6,800 \$186 ^{MO.} 7.9% 42 MO.	2012 CHEVY IMPALA LT QC75589A \$8,300 \$203 ^{MO.} 7.9% 48 MO.	

FORD 8N TRACTOR: Sherman transmission, good condition. \$1,950. John Deere 2010 TrackLoader; recent overhaul and paint. \$6,800. Rogersville. 417-753-2747, 417-766-1991.

BS201 BALE SPIKE: w/Brush Hog quick tach system. \$400. 417-270-1505.

WR CASE & SONS Cookbook & Historical Companion. \$7.50. 417-532-2045, Lebanon.

WANTED PINBALL MACHINES. 573-424-7200.

MODEL A REAR CAR AXLE. \$200. 417-293-7113.

Starnes Auto LLC
 22115 Rt. 66 • Lebanon, MO 65536
 417.588.3159 Office • 417.718.2707 Cell
 www.starnesauto.com

1998 GMC SONOMA PEWTER, FLARESIDE, 55,XXX MILES	\$5,200
2001 CHEVY BLAZER LS MAROON, 4WD, 110,XXX MILES	\$2,450
2001 CHEVY TAHOE GREEN, 2WD, 187,XXX MILES	\$CALL
2001 CHEVY SILVERADO HD BLUE, EXT. 4X4 CAB, 158,XXX MILES	\$CALL
2002 CHEVY S-10 BROWN, 4 DOOR, 184,XXX MILES	\$2,800
2003 CHEVY SILVERADO MAROON, EXT CAB, 210,XXX MILES	\$3,650
2004 GMC ENVOY CHARCOAL, 241,XXX MILES	\$2,450
2004 GMC SIERRA CHARCOAL, REG CAB	\$6,200
2005 CHEVY SILVERADO HD EXT. CAB, LONG BED 8100, 210,XXX MILES.....	\$CALL
2005 PONTIAC GRAND PRIX BLACK, 70,XXX MILES	\$4,250
2006 PONTIAC G6 GREEN, 167,XXX MILES	\$CALL
2006 PONTIAC G6 GT V6, WHITE, LEATHER, 64,XXX MILES.....	\$4,750
2008 CHEVY EQUINOX LT BLACK, 2WD, 59,XXX MILES	\$4,900
2008 CHEVY MALIBU SILVER, 91,XXX MILES.....	\$5,350
2008 PONTIAC G6 WHITE.....	\$3,200
2010 CHEVY COBALT WHITE, 92,XXX MILES.....	\$4,350
2011 CADILLAC SRX WHITE, 64XXX MILES.....	\$11,500
2011 GMC MALIBU BEIGE, 109,XXX MILES	\$4,950
2013 CHEVY EQUINOX SILVER, 79,XXX MILES.....	\$8,950
2014 CHEVY EQUINOX BLACK, 58,XXX MILES	\$10,900
2014 TOYOTA SCION WHITE, 21,XXX MILES.....	\$9,850
2016 BUICK ENCORE WHITE, 28,XXX MILES.....	\$13,500
COMING SOON	
2003 CHEVY SILVERADO BLUE, EXT. CAB, 240,XXX MILES	
2005 CHEVY TRAILBLAZER MAROON, 128,XXX MILES	
2014 CHEVY EQUINOX BLACK, 58,XXX MILES	
2017 CHEVY EQUINOX LS CHARCOAL, 15,XXX MILES	
2017 CHEVY EQUINOX BLACK, 57,XXX MILES	

WE DO ALIGNMENTS!

★ A HERITAGE OF ★
QUALITY WHERE IT COUNTS



4044M COMPACT TRACTOR

\$1500 off¹

At least

- Naturally aspirated diesel engine
- PowrReverser™ or eHydro™ transmission options
- Standard 4-wheel-drive
- Category-1 3-point hitch compatible with iMatch™ Quick-Hitch



RANCHER SPECIAL—5075E

\$311 per month²

- 73 hp* engine
- Best-in-class visibility
- Thick comfortable seat
- 5-Year Powertrain Warranty*



450E BALER

\$269 per month³
 + 0% for 60 months

- Makes tight and dense 4' x 5' bales
- Exclusive DiamondTough™ triple weave belts

Find your location at HeritageTractor.com  **JOHN DEERE** | 

(1)Offer ends 8/31/19. Prices and model availability may vary by dealer. Some restrictions apply; other special rates and terms may be available, so see your dealer for details and other financing options. Available at participating dealers. (2)Offer ends 8/31/19. Subject to approved installment credit with John Deere Financial. Up to a 20% down payment may be required. Example: based on a purchase of \$23,500 with \$4,700 down payment, monthly payment of \$311 at DR APR for 60 months. Taxes, freight, set up and delivery charges could increase the monthly payment. Price and model availability vary by dealer. Valid only at participating US dealers. (3)Offer ends 8/31/19. Subject to approved installment credit with John Deere Financial. Up to a 5% down payment may be required. Example: based on a purchase of \$22,700 with \$1,135 down payment, monthly payment of \$269 at DR APR for 72 months. Taxes, freight, set up and delivery charges could increase the monthly payment. Price and model availability vary by dealer. Valid only at participating US dealers.*Manufacturer's estimate of power (ISO) per 97/68/EC. † Beginning 9/1/2016 all SE Series Utility Tractors purchased new from an authorized John Deere Dealer come standard with a 5 year/2000 hour (whichever comes first) Powertrain Warranty. See the Limited Warranty for New John Deere Turf & Utility Equipment at dealer for details.

2004 OPEN RANGE FIFTH WHEEL CAMPER: 34', all weather, in good condition. \$10,500. Lebanon, 417-718-5520.

VILLA HOMES IN ROLLA: Has NEW and USED Mobile Homes. Call David for info: 573-578-8072.

30 CARBINE AMMO: Four 120 round Vandeliers. \$200 or will separate. 573-286-1957, Eldon.

WHIRLPOOL UNDERCOUNTER DISH-WASHER: 1 year old, excellent condition, white. \$150. 573-286-8423.

L4400 KUBOTA: 4wd tractor with loader and 3rd function valve, Low hours. \$22,500. 417-270-1505.

FEMALE TRI-COLOR WELSCH CORGI: AKC registered. 1yr old. \$1,200. 417-422-3728.



\$1,000 REWARD
 for information leading to the
 arrest and conviction of persons
 responsible for the theft of: 1981
 Ford Motorhome, wood tools,
 air compressor, Makita chainsaw,
 loading ramp, mechanic tools,
 bow and arrows and more
 from Wilson Elliot on
 Bell Rd, Roby Mo in May 2019.

TOOL	SERIAL #
Bosch Power Planer.....	0603-272-139
Porter Cable Circular Saw 7 ¼”	18771
Porter Cable Router.....	34270
Makita Die Grinder.....	308891E
Porter Cable Framing Nailer FRH	114520
Porter Cable Air Compressor 2hp, 4gal.....	K56A75B23
Porter Cable Miter Saw 12”	45098
Milwaukee Sawzall	808B397340966
Porter Cable Brad Nailer 18ga	129634
Craftsman Circular Saw 7 ½”	A8128
Craftsman ¼ Hp, 1/3 sheet sander	D7234
AEG GS400 Router Motor/Hegner Jointer..	501057
Porter Cable HD 4 1/2” Trim Saw.....	240141/A1073
Vulcan Dust Cup Collector 1 Hp	940504
Forley Besaw 1HpDust Collector	W883
Delta Boss Oscillating Sander	J-0132
Dremel Detail Sander.....	192
Tormek Sharpening System (Complete)	361071 TA
Jepson Finish Sander.....	1798
Jepson Finish Sander.....	1799
Shop Fox Mortise Machine ¾ Hp	W16711504
Makita Chain Saw	
Porter Cable Pin Nailer 23ga.....	047498-B5064
Porter Cable Speed-Bloc Sander.....	874406-A-4082
Grizzly 16ga Finish Nailer.....	3531
Woodmaster Drum Sander 5Hp	W1-150
Henry Thomas Bowl Gouge	
Delta Miter Gauge	
DeWalt 3 Hp Plunge Router.....	200527-11
Hagner 14” Scrollsaw	
Robert Sorby Handle System	
Robert Sorby Handle Hollowing Tool	

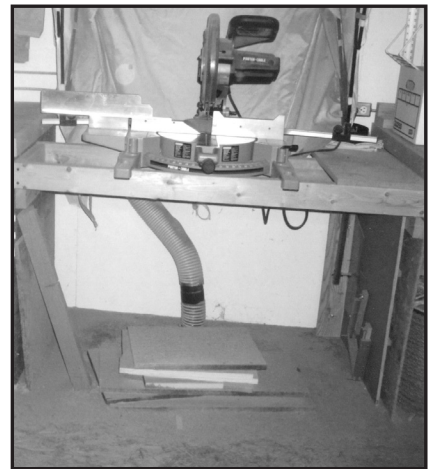

**You will
 remain
 anonymous!
 Contact
 Texas County
 Sheriff's
 Office
 417-967-4165**



OVER 500 VEHICLES TO CHOOSE FROM.

Markdowns



2019 Chrysler 300
AWD, Limited, Heated/Cooled Leather, 15K miles

P-7893 **\$26,500**



2019 Chrysler 300
Limited, Heated/Cooled Leather, 26K miles, Sunroof, Navigation

P-7898 **\$25,400**



2017 Chevy Malibu
L5, 4cyl, 33K miles

P-14971B **\$16,495**



2019 Chrysler 300 Limited
V6, Heated/Cooled Leather, 20's, 19K miles

P-7900 **\$24,800**



2019 Dodge Challenger RT
5.7 Hemi, 8 Spd. Auto, 18K miles

P-7961 **\$29,995**



2018 Dodge Challenger SXT
V6, 26K miles

P-7891 **\$22,900**



2018 Buick LaCrosse
Essence; Leather; 11K Miles

P-7971 **\$23,995**



2019 Chevy Impala
LT, V6, 28K miles

P-7863 **\$20,700**



2018 Ford Fiesta
ST; 12K miles

P-7905A **\$17,995**



2014 Chrysler 200
Limited, V6, Leather, 59K miles

P-14632A **\$12,995**



2015 Dodge Challenger SXT
V6, V6, 50K miles

P-7711A **\$18,995**



2018 Dodge Challenger SXT

P-7921 **\$23,495**



2014 Ford Mustang
V6, Auto 60K miles

P-7798A **\$12,700**



2014 Dodge Challenger SXT
V6, Redline, Leather, 20's, 16K miles

P-14808A **\$20,800**



2019 Chrysler Pacifica
Touring - L, Leather, 18K miles

T-7986 **\$28,995**



2019 Dodge Grand Caravan GT
Leather, Navigation, 28K miles

T-7909 **\$23,000**



2018 Dodge Grand Caravan
SE Plus, 43K miles

T-7908 **\$17,800**



2019 Chrysler Pacifica
Touring -L, Leather, 19K miles

T-7993 **\$29,995**



2019 Dodge Grand Caravan
SXT, Leather, 23K miles

T-7864 **\$23,000**



2016 Jeep Grand Cherokee
Laredo, 4x4, 27K miles

T-14526A **\$23,700**



2015 Jeep Renegade
Latitude; FWD; Heated Cloth; Remote Start; Keyless Go; 40K Miles

T-7840A **\$15,495**



2018 Jeep Grand Cherokee
Limited, 4x4, Htd Leather, Navigation, 19K miles

T-7812 **\$31,000**



2018 Jeep Grand Cherokee
Limited, 4x4, Htd/Cld Leather, Dual Sunroof, Navigation, 23K miles

T-7838 **\$32,000**



2017 GMC Terrain
SLE, FWD, 19K miles

T-7867 **\$17,700**



2019 Jeep Cherokee
Lat plus, 4x4, 4 Cyl, 22K miles

T-7953 **\$23,495**



2016 Jeep Cherokee
Trailhawk; 4x4; V6; Heated Cloth; Navigation; 42k miles

T-14705A **\$22,800**



2017 GMC Terrain
SLE, FWD, 16K miles

T-7780 **\$17,700**



2018 Dodge Journey
GT, AWD, V6, Htd Leather, 18K miles

T-7889 **\$22,500**



2019 Jeep Compass
Limited, 4x4, Heated Leather, 19K miles

T-7892 **\$23,500**



2019 Jeep Compass
Limited, 4x4, Heated Leather, 23K miles

T-7914 **\$24,300**

LINDSAY

CHRYSLER/DODGE PRE-OWNED

*Some actual photos not shown.

EXPLORE OUR USED INVENTORY AT WWW.LINDSAYCHRYSLERDODGE.COM



2013 Chevy Equinox
LT, FWD, Sunroof,
68K miles
T-7850B **\$12,700**



2016 Kia Sorento
EX; FWD;
24K miles
T-14952A2 **\$20,495**



2018 Jeep Grand Cherokee
Limited, 4x4, Htd/Cld
Leather, Dual Sunroof,
Navigation, 24K miles
T-7848 **\$33,400**



2017 Jeep Wrangler
Unlimited
Sahara, Auto, Painted Hard Top,
Navigation, Max Tow Pkg, 48K miles
T-15083A **\$32,995**



2018 Jeep Grand Cherokee
Overland, 4x4, Htd/Cld Leather,
Dual Sunroof, Navigation,
Trailer Tow Grp IV, 22K miles
T-7849 **\$36,000**



2015 Chevy Traverse
LT, FWD, 42K miles
T-14939C **\$18,800**



2018 Jeep Grand Cherokee
Summit, 4x4, V6, HD/CD
Leather, Navigation, Dual
Sunroof, Loaded, 22K miles
T-7847 **\$37,500**



2018 Chevy Trax
LT, AWD,
6K miles
T-14789A **\$18,400**



2018 Ram 2500
Crew, 4x4 ST, 6.4 Hemi,
27K Miles
T-14844A **\$35,495**



2015 Ram 3500
Crew, 4x4, 6.4 Hemi, 10'
Besler Haybed, 37K miles
T-14852A1 **\$35,900**



2019 Ram 1500 Classic
Crew, 4x4, SLT, Hemi,
23K Miles
T-7917 **\$30,995**



2016 Nissan Frontier
Crew, 4x4, Pro - 4X,
47K miles
T-14792A **\$24,400**



2018 Ram 2500
Crew, 4x4, SLT, 5.7 Hemi,
14K miles
T-7956 **\$36,995**



2019 Ram 1500 Classic
Crew, 4x4, Big Horn, Hemi,
Navigation, Sunroof, Rambox,
17K miles
T-7936 **\$34,495**



2016 Chevy 1500
Double Cab, 4x4, LTZ,
42K miles
T-7966 **\$32,495**



2017 Ram 2500
Crew; Laramie; 4x4; Diesel;
Sport App.; Nav; Off Road
Pkg; Loaded; 47K Miles
T-14960A **\$46,995**



2018 Ram 1500
Quad; 4x4; SLT; V6;
15K miles
T-7794 **\$24,600**



2019 Chevy 1500
Dbl Cab, 4x4, V8, LT,
26K miles
T-7852 **\$29,800**



2018 Ram 1500
Quad, 4x2; SLT; V6;
26K miles
T-7793 **\$21,500**



2017 Ram 1500
Crew; Sport; 4x4; Ignition
Orange Package; Nav;
Heated Cloth; 33K Miles
T-7809D **\$35,995**



2004 Chevy 1500
Ext Cab, 4x4, 145K miles
T-15045A2 **\$11,495**



2004 Toyota Tacoma
Crew, 4x2, TRD
T-7626A **\$9,995**



2007 Dodge Dakota
Quad; 4x4; Laramie; V6;
T-14757B **\$9,300**



2010 Dodge Nitro
Heat, 4x4, Sunroof, 20's,
112K miles
T-7765 **\$8,700**



2013 Dodge Journey
SXT, V6, 3rd Row Seat
P-7735A **\$6,495**



2009 Dodge Journey
SXT; V6; 3rd Row Seat;
T-14800A **\$5,700**



2011 Dodge Grand Caravan
Mainstreet, DVD
T-7861A **\$7,495**



2014 VW Beetle
2.5 4 cyl; 67 k miles
P-14784A **\$11,995**



2007 Lincoln MKX
FWD, Leather
T-7866B **\$7,495**



2014 BMW S 1000RR
11K miles
T-78882B2 **\$10,000**

573-336-2698

809 MISSOURI AVE. • ST. ROBERT, MO

OPEN 8 A.M. - 6:30 P.M. MON.-FRI. & • SA T. - 9 A.M. - 5 P.M.

**You pull it,
we sell it...
CHEAP!**



U★PULL★IT
SELF-SERVICE AUTO PARTS

**We also have a large
inventory of used tires and
be sure to check out
our used car lot!**

Lebanon, MO
22395 Rt. 66
417-588-3555
Fax 417-588-8955

Mon-Fri 8am - 6pm • Sat 8am - 4:30pm • Sun 9am - 4pm

WWW.SSUPULLIT.COM
Located next to S&S Recycling.



S&S RECYCLING
LEBANON - MTN. GROVE
417-588-3555 417-926-3360

Roll-off, Trailer, and Mobile Crushing Services Available

For All Your Metal Recycling Needs

<p>Lebanon, MO 22395 Rt. 66 • 417-588-3555 Fax 417-588-8955</p>	<p>Mtn. Grove, MO 8930 First Rd • 417-926-3360 Fax 417-926-0180</p>
---	---

Monday-Friday 8:00am-4:30pm (Closed 12pm-1pm Lunch)
Saturday 8:00am-Noon
email: contact@ss-recycling.com
Buyer of all types of scrap metal.

1969 CHEVY TRUCK: 30 Model, Dually, grain box, hoist, stock racks. 47,330 actual miles. \$3,500. Ford Jubilee Industrial Front Loader. wide front 3pt, runs/stops, PS not working. \$1,600. Rogersville. 417-753-2747/417-766-1991.

2017 26' SPORTSMAN TRAVEL TRAILER: like new, approx 3,000 miles, selling due to age. \$14,000. 417-955-1724.

ANTIQUE 12 GAUGE: Single barrel, shotgun. \$175. Desloge, 573-327-9068.

AKC MINIATURE DACHSHUND: black/tan, long/short-haired. \$550/females, \$500/males. 417-322-0833. vghiselene@gmail.com

1958 CHEVROLET APACHE TRUCK: Completely Restored. \$35,000. 417-664-6430.

AUCTION REMINDER: Saturday, August 17th @ 10am. Danahy Auctions. Please see our Auction Directory for more information.

BEAUTIFUL CATAHOULA LEOPARD PUPPIES. 417-543-4816.

DIAMOND CARGO TRAILER: 2018 8.5x24. Like new. \$7,500. 417-257-3100, Gainesville.



**2017 24'
Toy Hauler**

RV equipped Never Used
Stored Inside
Awning, bathroom, sleeps 4

\$17,500.00

Call for Details **573-885-3481**

ELDON ENGINE SHOW. August 23-25, Miller Co Fairgrounds. Friday Tractor Drive, featuring Ford, Ferguson, Massey, Harris Tractors. 573-694-6694, www.orapa.org

OZARK BAPTIZINGS, HANGINGS & OTHER DIVERSIONS BOOK: by Robert Gilmore. \$15. Lebanon, 417-532-2045.

DUCKS: \$5, Registered Arabian Horses. Registered Nubian goats, \$50-\$250. Bees and bee equipment. Raymondville, 573-548-0219.

OLD DOUBLE OCCUPANCY OAK HOG HOUSE: needs TLC. \$75. 417-293-7113, West Plains.

SUV 2012 TRAVERSE LS: 8passenger, fwd, 171,000miles. \$5,475. 417-399-6383.

CDL IN ONE DAY!: Family owned and operated, Insured, Over 10 years of experience, Training available for all states, Short wait time for appointments, Contact us today to schedule your appointment!! **CREDIT CARDS EXCEPTED.** (573-353-2853).

CUSTOM SAW MILLING: Lebanon. 417-533-4607, 417-664-1195.

HOMEADE TRAILER: Heavy flatbed truck, 6'1/2"x7'. \$225. Freeburg, 573-821-6071.

4 12" POLARIS STEEL WHEELS: \$100. 573-218-9231.

A Professional & Friendly Company is looking for a Mechanically Inclined Person to Construct & Repair Programmable Cutters

- A person who can intuitively see how things work and is good with tools and machinery.
- Electrical knowledge and circuit board repair and soldering would be helpful, but we will train if necessary
- Full Time, Hourly rate based on experience.

CALL 417-533-1019 TO MAKE AN APPOINTMENT

Now Stocking
Large Selection
 of
Plumbing
 PEX, PVC, & CPVC
 and
Electrical
 Supplies!



STOCKING
Porter Paints
PPG
Commercial
Paints
Sikkens
Stains

NOBODY BEATS OUR PRICES

Seymour, Missouri 417-935-4201

Sale Ends August 31, 2019



Pole Barns & Post Framed Buildings!

Call for free quote, brochure & color chart.
 Other sizes also available.

23'x32'x10' \$4,099 Material Only \$5,319 Labor Included	23'x40'x10' \$4,799 Material Only \$6,329 Labor Included	30'x40'x10' \$5,699 Material Only \$7,699 Labor Included	40'x60'x12' \$10,099 Material Only \$14,359 Labor Included
---	---	---	---



NOBODY, BUT NOBODY BEATS OUR PRICES!!!

10 ft. Slider • Engineered Trusses 8' O.C. • 2x6 Treated Bottom Wrap • Screws • 2x10 Top Wrap • 2x4 Purlins • Full 29 Gauge Steel • Plus 3 ft. Entry Door with Lock
 OPTIONS: Sidewall Heights on all Buildings 10', 12', 14' & 16' Overhead Garage Door, Skylights, Insulation, Wainscoting, Insulated Vinyl Windows, Cupolas. Labor Rates Slightly Higher over 50 Miles from Seymour. Call for YOUR FREE QUOTE TODAY!!!

PAINTED WHITE, GREEN OR TAN METAL\$69.99	IN STOCK
10' - \$22.10 12' - \$26.52 16' - \$35.36	
MIX & MATCH METAL\$39.99	
8' - \$10.13 10' - \$12.67 12' - \$15.21	
GALVALUME METAL\$52.50	
10' - \$16.60 12' - \$19.92 16' - \$26.56	
GALVANIZED CORRUGATED METAL\$56.75	
8' - \$9.84 10' - \$12.30 12' - \$14.75 16' - \$19.67	

40yr Painted Metal
\$72.99

KNOTTY PINE DOORS
 Starting at
\$109.99

LP SMARTSIDE T-5 LAP B GRADE \$43.59/SQ

Car Siding!
 1x6 White Pine Siding **43¢** In ft
 1x8 White Pine Siding **54¢** In ft
 * 4 Profiles to choose from!
 Broken Bundles Add 10¢ Per Ft.

4x8 Sheeting
 Less than full units Add \$1 per sheet
 3/8" Beaded Paneling \$15.99
 5/8" T111 Siding \$19.99
 Paneling \$9.99
 1/2" Plywood \$19.99
 3/4" Plywood \$23.99
 3/16 Pegboard \$12.99

Sales and Servicing

DR PROFESSIONAL POWER DOVE RIGHT
 Husqvarna

REAL WOOD SIDING
 2x6 Log Siding - 1.09¢ In ft
 1x8 Beveled Cedar from- 64¢ In ft
 5/8 T1-11 Siding from \$19.99

NEW PACKAGE HOMES

Shown with Available Options

Your Choice of either:
 Stock 5/8" T111 Wood Siding w/1x4 Pine Window & Door Trim - or -
 7/16" OSB & House Wrap ready for other finish options

2x6—16" on center-Exterior Stud Walls
 Residential Roof Trusses-2' on center
 4/12 pitch with 1' over hang
 40 year Painted Metal roofing in 20 Different Colors
 Profile Ridge Vent - Ventilated Ridge Cap
 Vinyl Center Vent Soffit
 Color Matched Metal Fascia & Gable Trim
 2 - 3' 6 Panel Entry Doors
 4 - 3'x4" Vinyl Insulated Windows

ALL FIGURED FOR SUITABLE CUSTOMER SUPPLIED SLAB OR SUB-FLOOR

Price for Basic Materials Package & Labor

20x24(480 sq. ft.)	20x32(640 sq. ft.)	20x40(800 sq. ft.)	28x40(1120 sq. ft.)	28x48(1344 sq. ft.)
\$8,229	\$9,650	\$11,019	\$13,855	\$15,545

DECK PACKAGES
 Materials Only

8x6\$199.99	10x12\$419.99
8x8\$239.99	10x16\$549.99
10x10\$349.99	12x12\$499.99
12x16\$649.99	

Now Stocking Quaker Vinyl Windows

2030 \$ 99.99	3030 \$119.99
3040 \$129.99	3052 \$145.99
3040Twin \$279.99	3052Twin \$314.99

LUCKY DISCOUNT LUMBER
 417-935-4201
 455 State Hwy C • Seymour MO 65746
 www.luckydiscountlumber.com

*Some restrictions apply see store for details

We Specialize in Selling Agricultural and Recreational Farms!

CALL US TODAY!!!



MOSSY OAK[®]
PROPERTIES
OF THE HEARTLAND
 Land & Lakes Properties
 America's Land Specialist

Rolla Office:
12647 S. Hwy 63, Rolla
573-308-4868

Cole Camp Office:
14981 Centerline Ave
Cole Camp
660-668-4868

MOlandandLakes.com
660.668.HUNT



Benton Co-15 Acres • \$37,500

Property provides great hunting, pasture for livestock & great build sites for a dream home. Recently enclosed with brand new 5 strand barbed wire fence & currently being used for grazing cattle. Lays just west of K highway, close to the lake. Large trails throughout for ATVs & has spots for food plots.
Trenton Scott 660-351-3201



Hickory Co-80 Acres • \$95,000

Behind two locked gates & right 2 miles off the main county road. Property has good timber. Older 5th wheel camper included with a covered front porch. Electric is to the camper-no well. Very close to Pomme De Terre River and Truman lake.
Mike Stoner 573-774-9775



Morgan Co-75 Acres • \$119,900

Parcel has road frontage access from Forest Rd or Red Arrow Rd in Rocky Mount. Mixed use recreational, timber-land with signs of whitetail deer & turkey. There are ATV trails, hiking trails & food plots already established.
Aleshia Gillespie 573-552-5401

MINIATURE YORKIE PUPPIES. 573-346-4200.

NORTH STAR DIESEL GENERATOR: 6500dpg, 97hrs on generator. \$750. 417-457-1023 Houston.

170 KATAHDIN EWE LAMBS for sale. \$175 each. Fulton, 573-642-0505.

OLD ADULT BASIC WOOD DESK: w/ drawers. \$50. 417-293-7113.

NEW GUNS: Shield 9mm, Savage 6.5. Stevens 12 gauge, Ruger 10/22, \$1,100. 417-399-6687.

1989 STARCRAFT POP-UP CAMPER: W/ title. \$500obo. Salem. 573-729-3297.

J.A. NINE 9MM: Jimenez Arms Inc, Las Vegas, NV, 2mags, Stainless. \$135 obo. 417-668-7793. No Texts, Leave a number.

WANTED: Crossbow. Lebanon, 417-322-0161.

LANDPRIDE RCF3010: pull type brush hog, 10'. \$6,000. 417-270-1505.



MIDWEST CONSTRUCTION
 Free Estimates!

- Pole Barn • Garages • Framing
- Remodels • Roofing • Concrete
- Decks & Porches

Contact Abner Glick
417-664-1794



AS-IS 1981 Tiffin Motor Homes 27
GREAT CONDITION! 42,000 MILES!

~~\$9,995.00~~
~~\$7,995.00~~
SALE PRICE \$4,995.00

HAPPY TRAILS RV CENTER I-44 Exit 123 - 4 miles West of Lebanon, MO
417-533-7530
 www.happytrailsrvcenter.com

AKC BASSETT HOUND PUPPIES: \$600, 10 weeks old, shots, wormed, vet-checked. 417-531-3616

HEAVY DUTY WALKER: 400 lb rated, brand spanking new, large seat/storage, four 7" pivoting wheels, hand brakes. \$150. 417-686-0032, Ava.

ALLIS CHALMERS C-MODEL: Narrow front, belly mower. \$1,000. Front end loader, quick attach, off Long Tractor. \$1,400. 417-753-2747, 417-766-1991.

WANTED, TIMBER TO LOG ON SHARES: Honest, reliable, references. 417-533-4607, 417-664-1195.

MICHAEL'S TREE SERVICE: Tree removal, shaping, shrubbery, trimming fence rows, clean out professional services at affordable rates, licensed and insured. 417-429-8360.

LAP STEEL GUITAR: W/Kustom amplifier. \$200. 573-764-4435

Cool Off *This* Summer

in a new Byler Building!



DELUXE BUILDING PACKAGES

24x40x10	Galvalume..\$5,797.44 Painted.....\$6,401.76	30x40x12	Galvalume..\$6,886.06 Painted.....\$7,598.22
24x32x10	Galvalume..\$5,616.66 Painted.....\$6,098.95	40x60x12	Galvalume..\$11,272.16 Painted.....\$12,461.71
30x40x10	Galvalume..\$6,430.69 Painted.....\$7,099.08	<i>Plus Tax. Labor & Delivery Available On All Building Packages</i>	

All Buildings Quoted Have #2 Lumber, #1 Metal & 40 year Paint Warranty

All Buildings Are Heavy 29 Ga. Metal, Three 2"x6" T&G Splashboards, All Poles 5"x5" Or Larger, CCA Treated, Fully Trimmed With One 3'x6' Walk-Through Door & One Large Sliding Door.

Metal Roofs Designed To Look Great On Your Home.



CUT TO LENGTH PANELS

GALVALUME METAL UNPAINTED 25 YEAR WARRANTY 29 GA. #1 PANELS Thicker Panels

Call for Prices!



Ask About Our Quick Service. Over **20** Colors and Several Styles To Choose!



DECK PACKAGES

8x10 -- 8x16
10x14 -- 12x16

Call for current prices.



Labor & Material INCLUDED!

Price Includes: • 1 Set of Steps • Handrails • 2x2 Balusters
• All Deck Boards & Railing Screwed, Up To 4' High, All #2 Treated

VISIT US AT WWW.BYLERSUPPLY.COM



BYLER BUILDING SUPPLY, LLC



2 1/2 MILES EAST OF SEYMOUR ON 60, 1/4 MILE NORTH AT AUTO SALVAGE WWW.BYLERSUPPLY.COM
877-556-8855 MON.-FRI. 7:30-5 SAT. 8-12 FAX NO. 417-935-2995 417-771-3100

GOOD 3PT 5' DISC: 16" notched blades. \$500obo. 573-308-5884, Rolla.

BUNK-BED WOOD FRAME: Maple. \$100, call for pictures. Sunrise Beach, 816-803-1834.

Rotating Hay Carriage

Starting at **\$4,995**

Cowtown USA • 1-800-258-6898
I-44 & Hwy F • Exit 203 • Cuba, MO
View At cowtownusainc.com - See Video

VERSA-LOK: Retaining wall blocks. 4"x12", tan color, have 250. \$.80each obo. St.Clair, 636-234-7527.

BORDER COLLIES PUPPIES: Farm raised, livestock working or companion. 417-967-3657, Fairview.

5TH WHEEL RV 98 RIVIERA: 29ft, alpenlite, 13FT slide, very nice. \$6,000. 417-399-6383.

GENT'S VINTAGE WATCH COLLECTION: Over 40 Classic models. \$150. 573-764-3517, call in pm.

WHEEL FOR FORD 8N TRACTOR: 3"X 19". \$30. Gerald, 573-764-2270.

0% for 4 Years*

*with approved credit

Outdoor Wood Furnace

as low as **HEATMOR \$168** per month

HEATMOR MIDWEST
Licking, MO 65542
573-674-2962

KWIK-WAY TIRE CHANGER: Rim Clamp, needs work. \$500. 417-741-6659, 417-464-3280, Hartville.

DOG PEN AND DOG HOUSE: 6ft tall. \$160. 636-239-4124.

REMINGTON MODEL-870 WINGMASTER: 16-gauge. \$275. Remington Model-870 Wingmaster: 12-gauge. \$275. 573-756-1065.

OLD 20 GAUGE: Single barrel shotgun. \$175. Desloge, 573-327-9068.

GET YOUR WORK DONE, AMERICA

FOR JUST **\$241 PER MONTH***

4540 2WD

- SIMPLE** to operate
- ECO-FRIENDLY**, NO DPF engine
- HEAVY-DUTY** steel construction not plastic

MAHINDRA 4540 41HP, 2WD, TRACTOR AND LOADER.

Marshfield Machinery Inc.
222 E. Madison • Marshfield, MO 65706
417-859-2117 • www.marshfieldmachinery.com

7 YEAR
LIMITED POWERTRAIN
WARRANTY

*Payment is for tractor and loader only and is calculated at 10% down and 84 months financing. With approved credit. Program restrictions may apply. See dealer for details. All offers expire July 31, 2019.

WORLD'S #1 SELLING TRACTOR

Mahindra
Tractors

NEW MAHINDRA TRACTORS

9125 4WD CAB & LDR 125HP	IN STOCK
7085 4WD & LDR 85HP	IN STOCK
6065 4WD & LDR 62HP	IN STOCK
5570 2WD & LDR 70HP	IN STOCK
2655 4WD CB & LDR 55HP	IN STOCK
2655 4WD, BACKHOE 55HP	IN STOCK
2655 4WD & LDR 55HP	IN STOCK
3640 4WD & LDR 40HP	IN STOCK
2638 4WD & LDR 38HP	IN STOCK
1626 4WD & LDR 26HP	IN STOCK
MAX26XL & LDR 26HP	IN STOCK

USED TRACTORS

MAHINDRA 105P CAB LDR 105HP	45,500
MAHINDRA MAX22 W/ BACKHOE	11,500
JD 4020 W/ LOADER 95HP	11,000
MF GC1705 4WD, MWR 23HP	9,000
MF GC1705 4WD 23HP	7,750
MF 231 34HP	4,950
JD 1530 45HP	5,500

USED UTV

MAHINDRA 750 CREW XTV	8,500
MAHINDRA 750 XTV	7,500

USED ROUND BALERS

MF 2745 4X5 MESH	12,500
HESSTON 845 4X5	7,500
HESSTON 555 4X6	4,500
HESSTON 560 5X6	4,000
HESSTON 550 4X6	3,500
NH 850 5X5	1,500
MF 224 SQUARE BALER	2,500

USED DISC MOWER/COND.

NH H7550 13FT M/C	14,500
JD 925 10FT M/C	6,500

USED RAKES

SITREX 12WHEEL	3,500
GEHL 418 8 WHEEL	2,000
DURABUILT 8 WHEEL	1,950
VERMEER WR20 8 WHEEL	1,950
RHINO 10 WHEEL	1,750
M&W 8 WHEEL	1,500

USED MISC.

RHINO SE15 CUTTER 15FT	6,000
BUSH HOG 3008 8FT 3PT	3,000

Marshfield Machinery Inc.
222 E. Madison • Marshfield, MO 65706
417-859-2117
www.marshfieldmachinery.com

HEALTHY LOCAL GRASS FED GRASS FINISHED SCOTTISH HIGHLAND BEEF. 417-286-3540.

ONE PIECE 70's DESK/CHAIR: For young student. \$15. G.C, Cedar Hill, 314-303-7857.

FIVE BRED FIRST CALF HEIFERS: due starting September, bred by Granite "Byer-gon bull". \$1,800 each. 660-337-6311.

IH 490 DISC: 25', 9" spacing. New 22" blades. \$5,750. 573-437-3685, 573-259-1179.

WANTED: Tunnel Hull 16ft Landau jon boat, **ALSO 500lb Propane Tank**, with pressure on gauge. 573-512-2059.

PILE OF OLD OAK LUMBER. \$30. 417-293-7113, West Plains.







BLUFF POWERSPORTS
(573) 785-0146
4250 US-67 Poplar Bluff, MO



CARTER CREEK POLARIS®
(573) 323-4066
17188 US-60 VanBuren, MO

FACTORY AUTHORIZED CLEARANCE

NO HIDDEN FEES!!!
HURRY IN FOR BEST SELECTION!

 POLARIS®	 HONDA	 Kawasaki	 SPARTAN MOWERS
2019 Sportsman@450 HO \$4,983 ⁵⁰	#400697, 2017 CB 500 \$5,383 ⁵⁰	#A13529 2018 NINJA 400 \$4,283 ⁵⁰	<div style="font-size: 4em; font-weight: bold; color: orange;">0%</div> <p>48 months with approved credit</p> <p>SRPR054KW7, New 2019 SPARTAN RT PRO 54" 24 HP KAWASAKI..... \$7,039⁹⁰</p> <p>SSX72993VE, New 2018 SPARTAN SRT XD 72" 37 HP SOLD OUT.. \$8,390⁹⁰</p> <p>SSPR1SSPRO, New 2019 SPARTAN SRT PRO 61" 27 HP BRIGGS..... \$7,699⁹⁰</p>
2019 Sportsman@570..... \$5,483 ⁵⁰	#208382, 2018 PIONEER 1000-5 DELI SOLD OUT .. \$14,883 ⁵⁰	#A09458 #A08746, 2018 Z125 PRO \$2,883 ⁵⁰	
2019 Sportsman@570 SP \$7,183 ⁵⁰	#401850, 2018 PIONEER 700 2 BASE \$9,283 ⁵⁰	#A01124, 2018 VULCAN S 650 \$6,083 ⁵⁰	
2019 Scrambler@850..... \$8,983 ⁵⁰	#508734, 2019 420 RANCHER 4WD MANUAL SHIFT \$5,683 ⁵⁰	#528612 #529074, 2019 MULE 4010..... \$9,383 ⁵⁰	
2019 RANGER@570 SOLD OUT \$8,583 ⁵⁰	#500255 #503041, 2019 PIONEER 700 4 BASE DELUXE \$12,583 ⁵⁰	#501586, 2019 MULE SX FI 4X4..... \$7,883 ⁵⁰	
2019 RANGER XP@900 \$10,383 ⁵⁰	#303206 #303210, 2019 RECON 250 MANUAL SHIFT \$3,983 ⁵⁰	#121272, 2019 MULE PRO-MX EPS..... \$10,183 ⁵⁰	
2019 RANGER XP@900 Power Steering \$11,283 ⁵⁰		#501890, 2019 MULE PRO-FXT BASE (NONEPS)..... \$11,983 ⁵⁰	
2019 RANGER XP@1000 EPS, N.S Edition..... \$21,783 ⁵⁰			
2019 RANGER CREW@570-4..... \$10,683 ⁵⁰			
2019 RANGER CREW@XP 900 EPS \$13,983 ⁵⁰			
2019 RANGER CREW@XP1000 EPS \$15,883 ⁵⁰			
2019 POLARIS GENERAL@1000 \$14,183 ⁵⁰			
2019 POLARIS GENERAL@4 1000 \$18,483 ⁵⁰			
2019 RZR@S 1000 EPS..... \$15,283 ⁵⁰			
2019 RZR XP@1000..... \$15,083 ⁵⁰			
2019 RZR XP@Turbo S Velocity..... \$19,283 ⁵⁰			
2019 RZR@S4 1000 SOLD OUT \$15,083 ⁵⁰			
2019 RZR@ 4 1000..... \$17,983 ⁵⁰			

COMPLETE SCRAGG & PALLET OPERATION: Property, Equipment, Timber contracts, Lots more, Selling due to health reasons, Too Much to List, may separate & owner finance. 417-650-0402

5HP MTD WOODCHIPPER: \$100. 573-218-9231.

MOVING SALE. 20'x40' Building FULL! Saturday & Sunday, 17-18. Lots of Tools and miscellaneous equipment. Everything goes. 17100 Hwy 8, St James.

1965 PLYMOUTH VALIANT: 63,000miles, sharp. John Deere 1-row cultivator. Call after 7pm. 573-834-5456.

FOR SALE: Set of 4 tires, 255/50-R20, 1/4IN tread still remaining. \$50. 573-765-3603, 573-286-8423.

GOATS: Great opportunity to purchase 100% purebred Myotonic (Fainting) bucklings. \$100each. 573-216-7796, Lake of the Ozarks, www.greenacresvillage.com

417-532-6631 www.wheelsimple.net



POWER IS NOTHING WITHOUT CONTROL

2410 Evergreen Pkwy, Lebanon (next to Heartland Antique Mall)

BEAUTIFUL GREAT PYRENEES PUPPIES. Parents from working stock. Very intelligent, extremely loyal, and excellent family or working dogs. \$300 to \$500. 314-917-2718.

AUCTION REMINDER: Personal Property Auction. Saturday, August 24th at 10am. Glenworth Auction. Please see our Auction Directory for more information.

CUISINART ELECTRIC PRESSURE COOKER 600 SERIES W/MANUAL: High/Low Pressure, browns, sautes, simmers. Like new. Used twice. \$75. Conway, 417-718-5347.

WHEELCHAIRS: 573-263-4566.

7.62x54R AMMO: 7 Boxes of ball, 5 boxes of softpoint. \$130 all or will separate. 573-286-1957.

WEEKLY TRADER MAGAZINE



AUCTION DIRECTORY

Saturday, August 17

9:00 AM	Chadwell Auction Service	20
9:00 AM	M.R. Clark Auction	24
9:30 AM	Larinda's Auction Service	26
10:00 AM	Knight Auction Service	17
10:00 AM	Gary Sexton Auctioneers	21
10:00 AM	Wulff Auction	22
10:00 AM	Danahy Auction Service	27
10:00 AM	Easterly Auction Co.	29
10:00 AM	J&J Sales, LLC	30
10:00 AM	Richard Moffat Auction Service	32
12:00 PM	Buffalo Livestock Market, LLC	35

Monday, August 19

12:00 PM	Salem Livestock Auction	33
----------	-------------------------------	----

Tuesday, August 20

6:30 PM	Buffalo Livestock Market, LLC	34
Online	Atterberry Auction & Realty	33

Wednesday, August 21

12:00 PM	Bob Kollmeier Auctions	25
----------	------------------------------	----

Thursday, August 22

9:01 AM	Chupps Auction & Real Estate	34
11:00 AM	Mid Missouri Stockyards	34
Online	Warden Auction	23

Saturday, August 24

9:30 AM	Crawford Auction	18
10:00 AM	Grand Old Auction	19
10:00 AM	Glenworth Auction Service	28

Tuesday, August 22

Online	Atterberry Auction & Realty	33
--------	-----------------------------------	----

Saturday, August 31

10:00 AM	Wheeler Auctions & Real Estate	35
----------	--------------------------------------	----

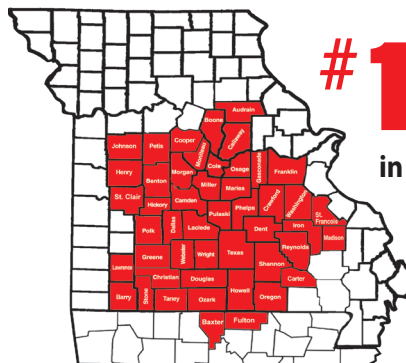

#1 Rural Shopper
in Central Missouri

Reader's Choice!

Call 1-800-665-8875 to get your auction listed in the Weekly Trader.

AUCTIONEERS Did you know the WEEKLY TRADER covers more counties in rural Missouri than any other publication?

Firm deadline is 12:00 PM Friday, prior to next week's Thursday publication date.

COLLECTIBLE COIN AUCTION

At The Knight Auction Center
130 W Fremont Rd, Lebanon, MO 65536

SATURDAY, AUGUST 17 @ 10:00 AM

LARGE LOT OF COLLECTIBLE COINS!



Featuring: 1851 O \$2 1/2 Liberty gold piece, 1854 Liberty gold piece, 1858 Oated gold token, 1875 s Trade \$1 MS62, 1877 S trade dollar, Carson City Morgan dollars from 1878-1882-1889-1890-1892-1893 and graded 1892 MS60, over 100 Morgan dollars many graded and/or uncirculated featuring 2 1884 s one is MS62, 1886-s ms67, 1886 s, 1895 O VG10, 1903 s, Peace dollars, Barber halves featuring 1873 s, 1900-0, Walking liberty halves 1916-1917 s -1919-1921 s-1938 D, 1937 unc, 1913-s Barber dime, 18 2018 First Strike Silver eagles unc, other Silver Eagles, 13 graded Franklin halves, Widow's mite, Foreign coins, over 150 Kennedy halves - Washington Quarters - Roosevelt dimes - Jefferson nickels - Lincoln cents all DCAM Gem Proofs.



For full listing and online bidding go to
<https://knightauctionservice.hibid.com/auctions/>

TERMS: Cash, Approved Check w/ID, Visa or Mastercard.

Sale By **KNIGHT AUCTION SERVICE, LLC**
417-532-7497 Lebanon, MO "Complete Sale Service"



go to www.knightauctionservice.com for complete list & pictures!

Sam CRAWFORD AUCTION SERVICE LLC

Will sell the following located 5 miles North of Cross Timbers, Mo. on Hwy. 65.
Watch for Crawford Auction Service signs.

Saturday, August 24, 2019 – 9:30 a.m.

GUNS – COINS – ANTIQUES – TOOLS – Misc.



ANTIQUES-COLLECTIBLES

6-8 Crock bowls
5-6 Calhoun commemorative pottery jugs
3 Deer hd mts; Spinning wheel
5 Pc cast iron patio set (old)
Jelly cabinet; Glass front pie safe
Wood rocker; Barrister bookcase
Lg. copper boiler w/domed lid
Thomas Edison "Ediphone", very unusual
Freihofers quality cakes cake cabinet
Costume jewelry
Tonka grader, loader, excavator
15-20 Iron wheels, asst. sizes
Galv buckets, tubs; Implement seats
Home Interior statues/figurines
Glass basket collection
Swan collection; Bell collection

MISCELLANEOUS

'92 Dodge 1 ton van, side handicap lift
'52 Ford 8N, side distributor
3pt 3 bottom plow
Western saddle, ex. good
English saddle; Lawn cart
Craftsman 5hp rear tine tiller
CharBroil elec smoker

COINS-GUNS sell @ 9:30 a.m.

15-20 Asst. silver dollars
2 V nickels
'41 Walking Liberty half dollars
5¢ Paper money for Military
Paper money from 40's, Taiwan
Proof sets from 80's
(2) \$1 Silver certificate
40 Peace silver dollars
1882 CC silver dollars
1890 CC silver dollars
(4) 2019 silver Eagles
(2) buffalo silver rds.
Winchester 1894 30WCF saddlery
Winchester 1903 .22
Winchester 62A 22 pump
Remington 1902 rolling block 22
CJ Hamilton 1910 single shot 22
H&R 20 ga single shot
Asst. Ammo

Camdenton, Mo - Estate TOOLS – Misc.

DeWalt miter saw w/ table, like new ; DeWalt 4200 power washer, like new
Table top drill press; Craftsman table saw; Husky 5hp 80gal compressor
4 F/G ladders, 6-12'; 12V winch; Rolling scaffolding; 3/4 Socket set
Lot assorted wrenches, sockets, most Craftsman
Lot assorted hand tools, elec & cordless, most DeWalt, like new
Lot punches, pliers, screwdrivers; Nail guns; Chain saw sharpener
Pipe vise; Work lights; Ext cords.; Stihl helmet; Comealongs; Boomers
6" Vise; Lot plumbing & electrical; Pex fittings; Rope lights
Lot screws, nails, bolts; 4 Stainless storage shelves
Coated steel storage shelf; Roller stands; 2 Work benches
Pr jack stands; Copper fountain; Double wheel wheelbarrow
Power wheel chair; Wheel chair; 2 Trolling motor
4 Tree deer stands; Lot totes misc; Fish cooker burner
2 Lawn spreader; Double stainless sink; 5' Vanity; Drop in range gas top
Almost all the tools & items are new or like new

HOUSEHOLD

4Pc B/R set (no bed); Oak roll top desk; Oak dining table, 6 chairs
Rope lights; 9 Boxes low voltage lights, new; Other misc.

Sam CRAWFORD Auction Service LLC



Cross Timbers, Mo.
CrawfordAuctionService.com

417-998-6629



TERMS: Cash or good check. Nothing removed until settled for. Not responsible for accidents. Lunch available. Statements made day of sale take precedence over printed matter. All items sell as is No warranties given or implied.



Sam
417-328-9137

Chase
417-399-1904

Chance, CAI
417-298-1751

Tom Poynter
Jack Lancaster

Various Owners

Grand Opening



Saturday, August 24th • 10:00AM

Doors Open at 8:30AM

Grand Old Auction House • 143 N State Hwy 7, Greenview, MO

Holding Monthly Consignment Auctions - Watch Facebook for upcoming dates!

For consignemnts, call Auctioneer: Daniel Sperber 440-525-1319

Daniel.grandoldauction@gmail.com

Facebook/Grand Old Auction • Grandoldauction.webnode.com

VISIT WEBSITE FOR PICTURES

LIVING ESTATE AUCTION

SHOP ITEMS • TRAIN COLLECTION • PIPE COLLECTION & ACCESSORIES
ANTIQUES • COLLECTIBLES • HOUSEHOLD • OUTDOOR • MISCELLANEOUS

SATURDAY, AUGUST 17th- 9:00 A.M.

Location: 2302 King Rd Mountain Grove Mo 65711 **Directions:** from Dunn exit take Business 60 East, take the first left onto Dunn Dr (by Douglass Steel) go .2 miles, take first right onto King Rd. go 1.2 miles to Auction. **WATCH FOR CHADWELL AUCTIONS SIGNS.** • **Payment System:** Cash • Checks (With proper identification) Debit Card • Credit Card (Debit / Credit Card Fee Will Apply) • Visit www.chadwellauctions.com to view additional pictures!

Ken & Sandy FLINCHUM

SHOP ITEMS

Schumacher 12v Battery Charger • Genglo Air Compressor • Fuel Cans • Ratchet Straps • Metal Cart on Castors • Tool Boxes • Coated Nails • SS Bucket • 16 Gallon Shop Vac • Carpenter Adze • Sautering Torch • Com A Long • Log Chains • Oils & Solvents • Nuts & Bolts • Nuts & Bolt Bins • Levels • Wood Clamps • Grease Guns • 6 1/2 Worm Drive Skil Saw • Heavy Duty Extension Cords • Craftsman Vise • Bench Grinder • Wrecking Bars • Files • Pittsburg 3/4" Socket Set • S&K Sockets 1/4" 3/8" • Craftsman Torque Wrench • Wrenches • 4" Angle Grinder • Concrete Trowel • B&D 3/4" Planer • Drill Bits • Tool Belt • Work Benches • Milwaukee Sawzall • Milwaukee Drill w/Angle Attachment • B&D Jig Saw • Craftsman 4" Sander • Drill Bit Sharpener • Assorted Hammers • Saw Horses • Hand Sander • Craftsman Router • Bottle Jacks • Pipe Wrenches • Bungee Straps • 10 Gallon Oilless Compressor • Bracing Bits • Wood Planes • Other



SUZUKI VINSON 500 4X4 ATV 1200 MILES EXCELLENT CONDITION

HOOSIER CABINET EXCELLENT CONDITION

EASY SUNBERG VACUMN ELECTRIC COPPER WASHER

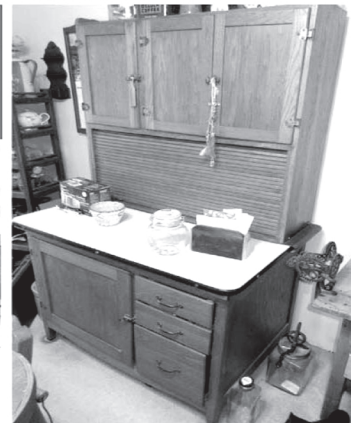

TRAIN COLLECTION

1950 Lionel Train Set w/ Track & Smoker • 1940 Engine & Coal Tender Set • Lionel Chicago & Alton Set w/Extra Cars

PIPE COLLECTION & ACCESSORIES

Tobacco Supplies • Flamex & Firebird Butane Lighters • Humidor • Large Lot of Smoke Pipes • Tobacco Rollers

ANTIQUES ~ COLLECTIBLES

Advertising Boxes • Galvanized Water Cooler • Fuel Cans • Wooden Ladders • Wooden Childs Swing • Milk Crates • Sythe • Royal Racer Sled • Wooden Keg • Wash Tubs • Hand Sythe • Wagon Wheels • Well Pump • Cultivator • Fleetfoot Flyer Wagon • Galvanized Buckets • Old Dolly • 4 Wooden Chairs • Oil Cans • 7up Wooden Box • Hand Saws • Amber Glassware • Butter Churn • Silver Tea Set • Coffee Grinder • Emperor Wall Clock • Dresser on Castors • Jenny Linn Full Size Bed • Wicker Rocker • Oak Chairs w/Wicker Bottoms • Chifferobe • Large Lot of Old Cameras • Cheese Boxes • Kraut Cutter • Chinois Strainers • Beer Steins • Seth Thomas Shelf Clock Out of Pullman Dining Car NY Central • Edison Sewing Machine • Feed Bags • Wash Stand • Anchor Brand Clothes Wringer (Excellent Condition) • Enterprise Mfg Philadelphia USA Coffee Grinder • Large Lot of Old Tins • Granite Ware • Blue Ribbon #12 Crock • Copper Still • Wooden Cradle • Draw Knives • Granite Coffee Pots • Sanfords Library Paste Crock • Brass Coffee Percolator • Wooden Vegetable Cutter • Fuel Cans • Arctic Boy Galvanized Water Cooler • Minnow Bucket • Albums • Burroughs Adding Machine • Cast Iron Banks • Other

OUTDOOR ~ MISCELLANEOUS

Coleman Lanterns • Large Lot of Assorted Hand Tools • Red Brand Barbed Wire • Coleman Cook Stove • Camping Equipment • 42" Husqvarna Lawn Mower (Like New) • Log Grabs • Hole Bars • Assorted Yard Ornaments • 20' Aluminum Extension Ladder • Coolers • Rubber Tire Wagon • Hand Held Sprayer • Yard Seeder • Lawn Chairs • 5 Pc Patio Set • Hand Crank Arctic Ice Cream Freezer • Other



HOUSEHOLD

Miscellaneous Wall Decor • Miscellaneous Dishes • Wooden Rocking Chair • Couch & Chair • New Home Babylock Serger • Pressure Cooker • Sculptured Area Rug • Other

GUNS

Crossman 760 BB rifle • Daisy Red Ryder BB rifle (new in box) • 7mm Mouser Mitchell reconditioned new, w/ ammo in cosmolex • Winchester model 42 .410 3" full choke blue • Winchester model 12, 12 gauge 2-3/4" full choke • Winchester model 1200, 12 gauge 2-3/4" full choke • Winchester model 94, 30-30 lever action • Ruger mini 14, 223 w/ scope (new) ranch rifle stainless • Assorted ammunition

AUCTIONEER'S NOTE: This is a very nice auction, you are sure to enjoy! All antiques are in excellent condition! *Thanks, Shawn*

DRIVER'S LICENSE OR PICTURE I.D. REQUIRED • TERMS: CASH OR APPROVED CHECK   **OR** 

Chadwell
Auction Service, LLC
www.chadwellauctions.com

Auctioneer:
SHAWN CHADWELL
417-746-4038
Cell: 417-830-0209
Ringmen: John Williams Jr.
Weston Chadwell

Clerk:
SHELLY CHADWELL
Cell: 417-880-8449
Cashiers:
Shawn Irby • Kati Roberts
Marla Chadwell

PROFESSIONAL SALES MANAGEMENT
LUNCH WAGON • APPRAISAL SERVICE • RAIN OR SHINE

All announcements made day of sale take precedence over any printed matter. Not responsible for lost or stolen merchandise. Not responsible for accidents.



REAL ESTATE AUCTION

Outstanding Fixer-Upper

SATURDAY, AUGUST 17, 10:00 A.M.

Location:

973 Missouri Ave., West Plains, Mo.

AT PUBLIC AUCTION:

Perfectly located on approx. .75 acre with 2 bedrooms, 1 bath on main level, one bedroom in full walk-out basement.

This home has high potential. "THE PERFECT FIXER-UPPER"! The home is very well constructed and is in need of a complete update. It featured approx. 1260 sq. ft. (2 levels), 2 fireplaces, central heat, AC, carport, oak tongue & groove hardwood floors and natural and LP gas equipped. Lots of Missouri Ave. are also zoned for commercial use.

TERMS:

10% days of auction, balance due upon closing.

INSPECTION:

Contact Gary Sexton
417-255-7001.

CONDITIONS:

Property sells to highest bidder.
Starting bid \$25,000.

Gary Sexton
Since 1978 Auctioneers, LLC



www.garysexton.com • 417-255-7001
1028 Porter Wagoner • West Plains, MO



Todd Hornback
Oregon Co. Rep

Gene Summers
Ozark Co. Rep



E-Mail: gary@garysexton.com
AR Broker #PB00043890,
AR License #1568

All announcements made day of the sale supersede any written material. Not responsible for lost or stolen property or accidents.

PUBLIC AUCTION

SATURDAY, AUGUST 17 • 10:00 A.M.

Directions: SALEM - From Hwy. 32/72 in Salem, take County Road 6150 (across from the old Schafer feed store,) follow 1 mile to sale site on left. Watch for signs.
SELLING THE FOLLOWING ITEMS DUE TO HEALTH REASONS.

HOUSEHOLD • FURNITURE • ANTIQUES • MISC.

Travis Rods - Lots of Metal Cars
 Recliners - Milk Bottles
 Old "Gone with the Wind" Movie Poster
 Blue Granite Bucket - Hide-a-Bed
 Entertainment Center - Lamp Tables
 Drop-Leaf Table - Sausage Press
 #5 Crock Jug - Bar Stools - Plant Stands
 Smoker's Stand - Bird Baths
 Porch Swings - Metal Wash Tubs
 Steel Wheel - Deep Fryer - Air Popper
 Meat Grinder - Antique Wash Stand
 Old Rocking Chairs - Coffee Table
 Matching Couch & Chair - Cream Cans
 Leather Recliner - Lift Chair
 150+ Pieces Mayfair Open Rose
 Depression Glass
 Blue & Clear Pitcher
 Nice Oak China Cabinet
 Hamilton Beach Toaster Oven
 J. Chein's Antique Tin Ferris Wheel
 Very Nice Old Secretary - Old Jars
 Crock Whiskey Jugs - Neat Oak Bench
 Old Flexible Flyer Wagon
 Watering Can - Wooden Folding Chair
 2 Wooden Outdoor Rocking Chairs
 w/Cushions
 Deep Freeze Chest
 Large Lots of Canning Jars, Some Blue
 Stock Pots - Cast Iron Cornbread Mold
 Cast Iron Griddle - 2 Projectors w/
 Screens
 Floor Rugs - Surround System
 New Coleman Cook Stove - Live Trap
 Popcorn Maker - 2 Pressure Cookers
 Coat Hanger - Cake Dishes - Buck Saw

Old Tins - A&W Mugs
 Alum. Christmas Tree - Trolling Motor
 Luggage - Several Chairs
 Old Carhop Set - Rock Planter
 Portable Clothesline - Wooden Desk
 Old Flat Iron - Old Comic Books
 Black Beauty - Old Rocking Chair
 Tonka Trucks & Toys - Robot Vacuum

AUCTIONEER'S NOTE:

Many more quality items not listed.

See you there! - Tom



OWNERS: LOU & CAROL TROMBLEY

ANNOUNCEMENTS AT AUCTION TAKE PRECEDENCE OVER PRINTED MATTER

WULFF AUCTION

TERMS: CASH OR
 APPROVED CHECK -
 I.D. REQUIRED
 NOTHING REMOVED
 UNTIL SETTLED FOR

Licensed
 Appraisals

Auctioneers:
Col. Tom Wulff - Col. David Wulff
 498 Hwy. B, Salem, MO 65560 • 573-729-8476
 Clerk: Tracy Strange Cashier: Nancy Inman

See Wulff Auctions at www.thesalemnews.com/auctions



RAIN OR SHINE
 OWNER & AUCTION
 PERSONNEL NOT
 RESPONSIBLE

FOR ACCIDENTS AT SALE SITE

ONLINE AUCTION • ONLINE AUCTION • ONLINE AUCTION • ONLINE AUCTION • ONLINE AUCTION • ONLINE AUCTION •

ONLINE AUCTION • ONLINE AUCTION • ONLINE AUCTION • ONLINE AUCTION • ONLINE AUCTION • ONLINE AUCTION •

ONLINE AUCTION • ONLINE AUCTION • ONLINE AUCTION • ONLINE AUCTION • ONLINE AUCTION • ONLINE AUCTION •

ONLINE ONLY AUCTION

Bidding starts Aug 14th and will end Aug 22nd

Preview/Inspection date is: Sunday, 18 Aug 2019 between 1:30pm and 4:00pm

Winning bidders will pick up items on Saturday, August 24th.

Location: 235 Holland Drive, Richland, MO 65556
Some additional items in storage off site. Directions provided at preview.

All terms, conditions, details and photos are found at www.wardenauction.bid or www.wardenauction.com



Household & Collectibles

- Antique Victor Victrola in cabinet in good condition
- Unique old pendulum wall clock
- Double door curved front curio cabinet
- Curved front curio cabinet
- 2-Singer sewing machines (1 modern, 1 old electric in wooden case w/key)
- Several quilts
- 2-Duraflame Electric ceramic heaters
- Lots of sewing supplies and notions,
- Rolltop desk
- Computer desk
- Chest of drawers
- TV trays on stand
- Magnavox DVD player
- Tupperware

- Pyrex
- Towels linens-bedding
- Several eagle figurines
- Recipe books
- Weider Home Gym (Still in boxes)
- Exercise equipment
- Set of China
- Pet crate & carriers
- Upright freezer

Outdoor & Shop

- Several ladders (wood, fiberglass, aluminum, folding & extension)
- Tablesaw
- Cub Cadet LT1050 Lawn Tractor, 25hp Kohler, 50"**
- Chainsaws
- 5'x8" tilt bed utility trailer**

- Drop cords
- Garden hoses
- Outdoor trash cans
- 2 air compressors
- 12Ton bottle jack
- Lots of hand tools
- Craftsman router
- Cordless & corded tools
- Levels
- EXL 8000 Generator with electric start, 13,500 starting watts**
- Patio furniture
- Aluminum ramps
- Several rough cut 2' x ? walnut boards
- New vanity & sink (still in box)
- Pneumatic tools
- Many more items, too numerous to list.*

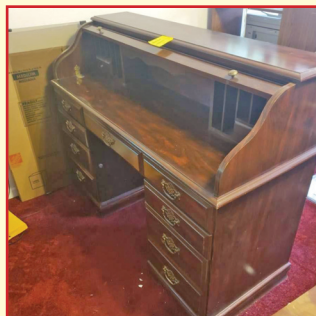

Owner: David & Eileen Aldridge
Sale Conducted by

WARDEN AUCTION SERVICE

Ed Warden – Auctioneer/Broker

(573) 336-2367 or (573) 528-0729

ONLINE AUCTION • ONLINE AUCTION • ONLINE AUCTION • ONLINE AUCTION • ONLINE AUCTION • ONLINE AUCTION •

**Two Ring
Auction!
Bring A Friend**

DON & SANDY REEVES ESTATE AUCTION SATURDAY, AUGUST 17TH, 2019 • 9 AM

632 S. HWY 47, UNION, MO, 63084

Directions: In Union at the intersection of Hwy 47 South and Hwy 50; Drive Hwy 47 South approximately two tenths of mile to auction on the left.
NOTE: Parking will be in a field on the right just past the residence. **Please look for auction parking signs!!** Auction route will be well marked on sale day.

Firearms: Antique Marlin 12 ga pump (re-blued), Remington Model 760 pump 300 Savage, Stevens Model 311-20 ga double w/butt plate damage, Belgium Browning vent rib magnum 20, hard gun cases.

Shawnee: (look at pictures on website)-cold painted Dutchboy cookie jar, cold painted Smiley, Smiley milk pitcher: clover bud, burgundy flower peach flower, Smiley chrysanthemum, tulip, shamrock cookie jar, Owl cookie jar, Bo Peep & Little Boy Blue pitchers, Granny Ann tea pot, Smiley creamer, Puss & Boots creamers, Smiley range shakers-blue & red collars, owl S&P, milk can S&P w/labels, Bo Peep 7 Sailor boy S&P's, Mugsey S&P, Chanticleer pitcher & S&P's, Tumbling bear miniature, Smiley & Winnie blue & green S&P's, Farmer Pig S&P, fruit cluster S&P, basket, sunflower S&P, Pied Piper tea pot, King Corn items.

Fenton, Carnival & Art Glassware: (look at pictures on website)-carnival baskets, Fenton baskets, Fenton birds, Burmese glass, lot stretch vases, covered nesting dishes, carnival compotes, candy containers, coin stop glassware, tooth picks, art glass eggs, Lladro pieces, rose bowls, other glassware including cranberry, Vaseline crested, milk glass, epergne, hobnail, swirl and others, bridal baskets, Little Red Riding Hood cookie jar, mammy cookie jar, mammy green cookie jar. Other Glassware including porcelain butterfly collection, cake stands, repro planters jars, pottery pitcher, glass dresser box, porcelain figurines, Roseville pottery items, Ball tilt pitcher, glass swan.

Jewelry, Coins: large lot of costume jewelry to be sold by the piece including precious metals w/stones, some southwest, Mexican, high end costume, rhinestone items and general costume items, cameo, white box with baby ring, turquoise watch band and pendant, 10 service ring, mens/ladies watches, 1878 Liberty Five Dollar Gold, 1909 Five Dollar Indian Gold, Few Indian head cents 1895, 1883, 1889, 1907, 1848 Large cent, 1911 English penny, Columbia Tenn. Twenty Dollar bank note (very poor), Jullian-Morganthau One Hundred Dollar note (poor), five Dollar red seal, Five dollar silver certificate, Two dollar red seals, Two dollar bicentennial note, One dollar silver certificates.

Antiques, Collectibles, Toys, Small: few assorted baseball cards, Ruby flash gone with the wind lamps, 10+ hand made old quilts including appliqué, patchwork, yoyo bed coverlet, day of the week flour sack towels, fancywork, oversize Budweiser bottles, cast iron dog and squirrel nut crackers, old cookie cutters, Meakin chamber pot, few presidential pin backs, vanity items, dresser sets, lots of antique pictures including oil and revered, miniature tea sets, old advertising calendars, 1956 & 1957 UHS Yearbooks, Sears catalog 1939, 1933, metal advertising thermometer, graniteware urinal, old area rugs, funeral home collectibles, old rolling pin tin child's sand pail, small roulette game, toy Conestoga wagon & horse, 10 cent Gene Autry comic, vintage leather ball glove, Bull Durham print (repro?), Mickey Mouse Club projector, silhouette pictures, Crosley radio, novelty swords, 1964 Barbie & Midge doll cases, Barbie accessories, Ken dolls, wicker dog, Silver Mountain tin train (battery op), DEJay Mod #5P26 45 record player, lot Barbie dolls in boxes, Keen kutter razor, paper

Halloween jack-o-lantern, coke die cast truck, coffee mills, bamboo drinkware, Busch mirror, candle mold, Wagner cast iron skillet and corn bread pans, vintage coin hop changer black rotary telephone, Hasbro Astrolite, aluminum pitcher/tumblers, oak wall telephone, Griswold #8 Dutch oven, Griswold 0 skillet, child's ice cream parlor set, blow mold frosty snowman, Pyrex nesting bowls, assorted Fire King items, Seth Thomas mantle clock, gumball machine, crock butter churn, cedar churn, lighted globe, albums including Beatles & Elvis, cast plant stands, ball gloves, Bear bow, unicycle, Planet Jr. rail sled, clown bike, copper wash boiler, Jarts, Trump game, Hillary nut cracker.

Furniture: formica roll top desk, oak wash stand, tiger oak dresser w/wishbone mirror, oak knockdown wardrobe, tiger oak wardrobe, iron/brass queen bed, marble top Bombay guilded night stand, butterfly lamp, India carved lamp stand, oak child's chair, child's oak roll top desk, walnut Victorian marble top dresser w/mirr/candle stands, walnut Victorian head and foot board, oak wardrobe, Gary Lucy bluebird print, Oval gilded mirror, upholstered floral sofa/ loveseat, ebony glass top oriental nesting tables, hand painted shade lamp w/ prisms, upholstered lift chair, oak three sided lighted curio, oak corner lighted curio, gone w/wind style painted lamps, oak TV stand, gilded tri oval mirror-groovy, oak kitchen table/5 chairs, oak lighted wall curio, Whirlpool top load washer/dryer, French provincial desk, card tables, vintage child's high chair, child's swivel chair, corner china cabinet, 15 gun/gun cabinet, baker racks, child's bent wood cane seat rocker, mid century cabinet, French provincial dresser, cedar wardrobe, contemporary table/chairs, corner book shelf, medical type cabinet, walkers/assist care items, Rainbow E series vac.

Tools, Lawn, Garden: JD LX 288-54" riding mower, International yard dump cart, Poulan Pro string trimmer PP033 33cc, Stihl BGE 60 blower, Curtiss metal tool cabinet, Craftsman top tool box, assorted fishing items, lot of reels, bamboo poles, assorted hand tools and mechanics tools, Dewalt 18v drill/ reciprocating saw kit, various ladders, safety harness, fish gig, wards shop vac, fan, few assorted pocket knives, bench grinder, Schumacher battery charger, Craftsman 5.0 hp shop vac, Craftsman power washer, lot helmets, two wheel dolly, B&D blower, car ramps, acetylene tanks, truck tool box, Olympia 5" vise, auto darkening helmet, Craftsman bottom box, assorted fuel cans, welding gloves lot trailer hitches, folding aluminum camp tables, jerry can, floor jacks, long handle tools, C clamps, vice grips, bow saws, organizers, trailer tire & wheel assembly, jack stands, lot battery chargers, portable air tank, various power tools, drills saws, come-a-long, Dewalt right angle grinder, mole traps, Milwaukee hand held band saw, storage box, sew snake, electric impacts trailer jacks, pipe clamps, post driver, tires, tow man cross cut saws, one man cross cut saw, four foot level painter ladder, Campbell Hausfeld air compressor Remington electric chain saw, baseball bats, wheel barrow, pintle hitch, pipe vice, pipe wrenches, electric cords, assorted hardware ammo can, scythe, automotive creeper, Rigid shop vac.

Everyday kitchen appliances and household items.



Payment Terms: CASH, CHECKS WITH PROPER ID UP TO \$2,000.00. NO OUT OF STATE CHECKS, NO CREDIT CARD CHECKS, NO MONEY ORDERS AND NO TRAVELERS CHECKS. WE ALSO ACCEPT MASTER CARD, VISA, DISCOVER CARD, AMERICAN EXPRESS AND DEBIT CARDS ACCEPTED. ALL CARD PAYMENTS WILL REQUIRE A 4% PROCESSING FEE. NOTE: M R CLARK AUCTION AND STAFF, WILL NOT BE HELD LIABLE IF THE ELECTRONIC CARD READING SYSTEM IS UNABLE TO READ OR PROCESS YOUR CARD FOR ANY REASON. YOU WILL NEED TO PRESENT CASH.

BANK LETTER OF CREDIT REQUIRED FOR ALL CHECKS OVER \$2,000.00. ON **ORIGINAL BANK LETTERHEAD-NO CASH.**

TERMS: Photo registration. Nothing to be removed until settled for. Everything sells "As Is, Where Is, Without Warranty." Not Responsible for accidents. Announcements made day of auction supersede printed material. Lunch will be available.

See this auction listing on our website: www.mrclarkauktion.com See many photos of what we are selling on Auctionzip.com Our auctionzip ID# 3218

Auctioneer's note: Don and Sandy loved auctions and were long time attendees. They have amassed a huge collection of tools and carnival glass! As always, we appreciate your attendance! Mike, Julie and the Whole Auction Team.

M.R. CLARK AUCTION & APPRAISAL LTD

WASHINGTON, MO 63090

636-390-2220 • 314-650-7317

E MAIL: fasttalk@mrclarkauktion.com • www.mrclarkauktion.com

CAGA
Certified
Appraiser

Lunch will be available.
See this auction listing on our website:
www.mrclarkauktion.com

Lunch will be available.



YOUR Real Estate Auction Specialist



Bob Kollmeier CAI, CAGA
Auctions/Appraisals/
Real Estate • 417-882-5664



40 ACRES M/L & IMPROVEMENTS

FORMERLY A-1 TOWING LLC

▶▶▶ **REAL ESTATE AUCTION**

WEDNESDAY, AUGUST 21, 12:00 NOON

6460 HWY 17, HOUSTON, MO

DIRECTIONS: From Hwy's 63 & 17 in Houston, MO take Hwy 17 East 3.5mi. to entrance. Watch for signs!

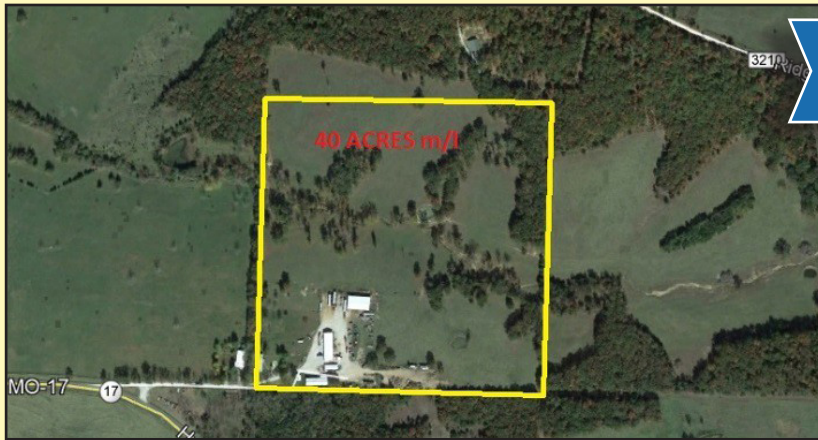

REAL ESTATE
- SELLS AT 12 NOON -

Property consists of 40 acres m/l, mostly open pasture land, with approximately 18,000 sq.ft. of commercial and farm building including a 50'x160' concrete floored metal exterior commercial style building consisting of a 36'x50' office area and 50'x124' open shop area with 5 overhead doors, 60'x80' open metal frame hay barn, 30'x90' shed, 30'x80' lean to type building and several small older buildings. Property has access off of Hwy 17 but no recorded easement. Property also has a mobile home that is not part of the auction and will be given 90 days to remove.

2018 TAXES: \$188.97

TERMS: 10% down auction day, balance due on or before 30 days after auction. REAL ESTATE SELLS "as is, where is". If buyer desires home inspection prior to auction call office at 417-882- 5664. U.S. Bankruptcy Court Ordered. Kevin Checkett, Trustee



Bob Kollmeier
AUCTIONS
APPRAISALS & REAL ESTATE
417.882.5664

SL-0000426478



RICHARD JEAN
AUCTIONEER
417.299.8401



RUSS SMITH
AUCTIONEER/SET UP MANAGER
417.844.0205

ESTATE AUCTION

SATURDAY, AUGUST 17 • 9:30 A.M.

Location: - ROLLA, MO - From Salem, take Hwy. 72 to Hwy. O.
In Rolla, turn left on Hwy. O, go 4 miles to sale site. Watch for signs.

**HOUSEHOLD • FURNITURE • LAWN EQUIPMENT
DEPRESSION GLASS • ANTIQUES • COLLECTIBLES • MISC.**



HOUSEHOLD - FURNITURE

50" Panasonic Flat Screen TV w/Base
Suzuki Piano - TV w/VCR
30" Electric Stove - GE Automatic Washer
GE Electric Dryer - Player Upright Piano
Upright Vac - Table Lamps - Pole Lamp
California King Bedroom Suit; Triple Dresser w/2
Mirrors, 5-Drawer Dresser, Night Stand, Nice
Mahogany Color
Full Size Poster Bed, Foot & Head, w/Double Dresser, Pine
Portable Electric Sewing Machine
Electric Sewing Machine in Cabinet
Light Pine King Bed
Full Size Dark Pine Bedroom Suite w/Triple Dresser
Student Desk - Night Stand
Lot Linens, Sheets, Blankets, Pillows, Etc.
Small Portable Phillips TV
DVD/VHS Recorder - CD Case
Lot Wall Mirrors, 1 w/Oak Frame
Lot Pictures, 1 has Team of Horses & Covered Wagon
Mirror w/Flamingos - Lot Pillows
3 pc. Sectional, Green, Blue, Beige, Recline on Each End
48" China Cabinet
60" Round Oak Claw Foot Table w/4 Oak Chairs,
+ 2 Odd Chairs, Has 4 Leaves
Lot Table Covers, Runners & Doilies
2 Radios w/CD Player - Lot Western CDs - VCRs
Play Station II - Pine Student Desk
Full Size Bed, Dresser, Chest w/Hutch, French Prov.
Old Style Sofa - Shelf Unit Drawers & Shelves
Floor Fans - 2 Roll-Away Beds
Shop Vac - 5, 4-Drawer Filing Cabinets
Metal Cabinet - Indoor Propane Heater - Cookware
Lot Small Electric Appliances - Knives - Knife Block



ANTIQUES - COLLECTIBLES

Square Oak Table w/Ball Feet
Old Rectangle Dining Table w/3 Chairs w/Padded Seats
Entry Table w/Center Shelf & Bottom Shelf
Iron Headboard & Footboard
Cast Iron Tea Kettle - Old Wooden Chair
Nice 25 Gallon Old Crock, Maple Leaf
5 Gallon Cream Can - Red Wagon
Sythe - Old Saddle - Pedal Grinder - Small Crock
Lot Mini Animals - Lot Figurines: Flamingos & Deer
Cameras - Novelty Planters - Lot S&P
Chicken Figurines - China Child's Tea Set
Colanders - Dolls - Sifters - Games - Puzzles
Kerosene Lamps - Blue Crock Bowl - Gallon Crock
Sports Cards - Horse Hames - Old Jars
Hand Grinder - Picnic Basket - Lot Toys
Cast Iron Skillet - #8 Griswold Skillet
Wagner Stick Pan - Lot Louis L'Amour Books
Zane Gray Books - Lot Old Hardback Books
Advertising - Costume Jewelry

DEPRESSION GLASSWARE & OTHER GLASS

Pine Oval Plate - Pink Pitcher w/6 Glasses
2 Sets Pink Salt & Pepper & More
2 Oyster & Pearl Oval Divided Relish Tray & Bowl
Pink Miss America: 6, 8" Divided Plates; 8, 8"
Plates; 1 Cake Plate Footed; 4 Cups; Cream & Sugar
Diana Salad Bowl w/3 Bowls
Sierra Pin Wheel: 8, 4" Glasses; 2 Cups;
4 Saucers; 6 Plates & Cake Plate
Sandwich: Handled Cake Plate; 2 Candle Holders;
Salt & Pepper; Candy Dish
Old Cherry Blossom: 6 Sherberts; Sandwich Plate; Pitcher
Open Lace: Cookie Jar & Compote; Pitcher;
2 Cups & Saucers
Lot Pitchers - Lot Cake Pans & Muffin Pans
Clear Glass Basket - Hand Painted Bowl & Plates
Corningware - Correlle Bowls - Cookie Jar
Lot Candle Holders - Large Baskets
Fiestaware - FireKing - Green Depression Glass
14 Sherberts - Candy Dishes
Sandwich Plate & Saucer - Bowls - Cream & Sugar
Plates - Cubist: Cream & Sugar; Pitcher
9" Green Candlesticks - Syrup Pitcher
Red Pitcher w/6 Glasses - Large Pyrex Bowl
Purple Pitcher w/6 Glasses - Amber Pitcher
Yellow Stem Moon & Stars - Hobnail Basket
1950s Stripe Pitcher & Glasses
Dogwood Cream & Sugar - Mayfair Green
Handled Sandwich, Cake Plate, Fruit Bowl, Sherberts & Cups
W27 & W28 Hull Cream & Sugar
Guardian Ware w/Glass Lid - Dutch Oven
Pink Enamelware - Silverware - Flatware
1947 Rodgers Sugar Shell Spoon



YARD - GARDEN - EQUIPMENT

18hp John Deere Rider Mower, GT235, 48" Cut
48" Cut John Deere Rider Mower LA145 100 Series
Gas Troybilt Weedeater - Lawn Chairs
Tree Trimmer - Lawn Tools - Long Handle Tools

TOOLS - MISC.

Hand Tools - Jack - Jumper Cable
Aluminum Ramps - Log Chains - Boomers
2 Air Tanks - Grease Gun - Grinder - Vise
10' Step Ladder - Sporting Goods
Fishing Rods & Reels - Coleman Heater
6" Round Pine Post - Live Trap
6'x6' Galvanized House Round Top
Large Wood Stove, Handles 3'-4" Length, Heats House
© 2000 Silverado Chevy Club Cab Pickup, 4x4,
V8, 5.3, Air & Power, 1500, 84,775 Miles,
Extended Bed w/Bed Liner, Full Length Running
Boards, Has SS Toolbox

Many Other Items Too Numerous To Mention!

AUCTIONEER'S NOTE: Very nice clean sale with
approx. 150 pieces of depression glass, lots of
bedroom furniture, nice antique pieces and much
more! Plenty of shade and parking.

See you there! - Larry

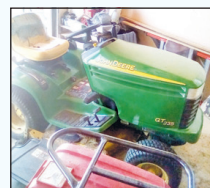

VERNA ELROD TRUST - Dated Feb. 8, 2019 - Dirk Elrod, Trustee

TERMS: CASH OR APPROVED CHECK.
I.D. REQUIRED. NOTHING
REMOVED UNTIL SETTLED FOR.

Appraisals

RAIN OR SHINE.
OWNER & AUCTION PERSONNEL
NOT RESPONSIBLE FOR
ACCIDENTS AT SALE SITE.

Larinda's Auction Service



AUCTIONEERS: LARRY EDWARDS • AUSTIN ROGERS

ANNOUNCEMENTS AT AUCTION TAKE
PRECEDENCE OVER PRINTED MATTER.

TO VIEW AD ONLINE GO TO:
www.thesalemnewsonline.com/auctions
www.auctionzip.com

CHECK US OUT ON FACEBOOK:
Larinda's Auction Service LLC

P.O. Box 708 • Salem, MO 65560 • 573-729-5629 • Cell: 573-247-2256 / 573-247-2259 • rogersaustin12@yahoo.com

AUCTION

SATURDAY, AUGUST 17TH, 10:00 AM

12915 COUNTY ROAD 7130 ROLLA MO

**DIRECTIONS: FROM INTERSTATE 44 TRAVEL SOUTH ON HWY. 63
THROUGH ROLLA THEN TURN RIGHT ON COUNTY ROAD 7130
FOR 1 MILE TO AUCTION ON THE RIGHT**

**FROM CABOOL MO. TRAVEL NORTH ON HWY. 63 TO ROLLA TURN LEFT ON COUNTY ROAD 7130
TO AUCTION WATCH FOR AND FOLLOW • DANAHY AUCTION SIGNS**

UPHOLSTERY SHOP • GUNS • HOUSEHOLD

2' x 12' STAINLESS STEEL TABLE, HANDY BUTTON UPHOLSTERY BUTTON MACHINE, MISC UPHOLSTERY, TACKS, STAPLES, FASTENERS, EYELETS, UPHOLSTERY SPRINGS ASSORTED SIZES, SEVERAL ROLLS OF HIDES AND LEATHER, ROLLS OF VINYL, UPHOLSTERY HOG RINGS, TRIM, ZIPPERS, AND CORDS, MISC PAINTS, CLEANERS, & OILS, SPOOLS OF UPHOLSTERY THREADS; PLASTIC SHEETING, ELECTRIC STAPLE GUNS, PUNCH SET, LARGE WALL MAP OF THE WORLD, GERMAN MADE ADLER UPHOLSTERY SEWING MACHINE SIMPLICITY 4 DRAWER PATTERN CABINET, BRASS GROMMETS, UPHOLSTERY CLIPS, WESTERN FIELD 12 GAUGE 30' FULL CHOKE 2 ¼ CHAMBER, 8 MM MAUSER MODEL 98, 410 H&R TOPPER MODEL 158, BROWING (MADE IN BELGIUM) 22 LONG RIFLE W/SCOPE CLIP FED BOLT ACTION, 410 SHELLS, SHOT GUN SHELLS, 8 MM METAL BAKERS RACKS, PEWTER SALT & PEPPER SHAKER SET, ANTIQUE CHAIRS(4), DINETTE TABLE, WROUGHT IRON & WOOD BREAKFAST TABLE, SMALL DESK WITH CHAIR, CANISTERS, VINTAGE CLOROX JAR, NUMEROUS, CUPS, DISHES AND STEMWARE, STAINLESS ICE BUCKET, 2 GREEN UPHOLSTERED CHAIRS, QUEEN ANNE CHAIR, VINTAGE SINGER SEWING MACHINE, ROLL TOP DESK, GLOBE, CAT HOUSE, VINTAGE RCA STEREO, MISC TOYS, LEGOS, 2 ROLLING WICKER CHAIRS, ROYAL SNOW SLED, GALLON FRUIT JARS, NUMEROUS CANNING JARS, COLEMAN CAMP STOVE, KEROSENE HEATERS, ENAMEL CANNER, METAL COOLER, FIREPLACE BROOM & BRUSH KIT, PROOF RACK, STAINLESS STEEL BUFFET TRAYS, WAFFLE MAKER, VINTAGE HIGH CHAIR, SOFA & LOVE SEAT, HANGING LAMP W/CHAIN, HARD MAPLE OVAL DINING TABLE W/LEAF AND 6 CHAIRS, AND MATCHING BUFFET, NUMEROUS LIVE PLANTS AND HANGING BASKETS, 8 WEB CHAIRS, 4 WOODEN BAR STOOLS, SOFA, CHILL CHEST BRAND UPRIGHT FREEZER, TATER BINS, MISC CLEANING SUPPLIES, BOXES FULL OF CHRISTMAS ITEMS, NEW BBQ TOOLS IN CASE, 6 DRAWER SHELF, WAGNER CAST IRON SKILLET, 2 MAPLE NIGHT STANDS, CHEST OF DRAWERS, DRESSER, 2 TWIN MAPLE BEDS, QUILT RACK, METAL SETTEE CHAIR, CEDAR HOPE CHEST ON ROLLERS, VINTAGE ROUND SIDE TABLE, BABY CLOTHES, TOYS, DIAPER BAG, CLOTHES DRYER RACK, BIRD FEEDERS, SILVER RAIL TRAIN SET W/SMOKING ENGINE NEW IN BOX, BABY CRIB, LARGE PINK PANTHER STUFFED TOY, LARGE LEATHER SHIPPING TRUNK, 2 CHAISE LOUNGES, WROUGHT IRON PLANT STAND, HUMMINGBIRD FEEDERS, GARDEN GNOME, ROUND GLASS PATIO TABLE W/5 PLASTIC CHAIRS, WOODEN TABLE, PROPANE BBQ GRILL, MR MEAT ELECTRIC SMOKER, ROOSTER ON IRON ROOST, SMALL WHIRLPOOL REFRIGERATOR, GARDEN HOSE W/BOX REEL,

TRACTOR • EQUIPMENT • TRUCK

JOHN DEERE 750 TRACTOR 3 CYLINDER DIESEL KING CUTTER 5' BRUSH HOG, SINGLE BOTTOM 3 PT PLOW, 3 PT TRACTOR BLADE. MIDDLE BUSTER, FERGUSON 2 BOTTOM PLOW, 3 POINT DISK, 3 POINT BALE SPIKE, IND MFG CO 1 BOTTOM 3 POINT PLOW, 17 HORSE KAWASAKI ALL TERRAIN MOWER, 5 TON WOOD SPLITTER GAS POWERED, 6' BELLY MOUNT MOWER, 1993 FORD 4 WHEEL DRIVE F-250 APPROX 182,000 MILES, 351 MOTOR 5 SPEED, 6' x 8' 2 WHEEL UTILITY TRAILER W/METAL SIDES STEEL FENCE POSTS, LITTLE RED METAL WAGON, NUT & BOLT BIN, MILK BARN HEATER, NUMEROUS LAWN & GARDEN TOOLS, ROLL OF BARBED WIRE, ALUMINUM EXT LADDER, ALUMINUM STORM DOORS, SAW HORSES, PIGEON THROWER, GALVANIZED WASH TUB, 14' CATTLE PANEL TYPE GATE, LAWN ROLLER, SCHWINN GIRLS BICYCLE, WOODEN SHELVES, LUMBER - 6' x 6', 2' x 4', 1' x 12' AND MORE, CHIP BOARD, SEVERAL PCS OF QUARTER ROUNDS, LIL TYKES TOYS, FARM MASTER HEAD GATE, LAWN MOWER PUSH BLADE, SEVERAL OLD FARM HOUSE WINDOWS, CEMENT BIRD WATERER, OIL DRAIN PANS, 2 ½ GAL GALVANIZED GAS CAN, AUTOMATIC PET FEEDER, METAL SAWHORSES, TROY BUILT 5500 GENERATOR, 2 GENERATOR CORDS, PIPE VISES, METAL STORAGE CABINET, METAL WEATHER VANE, 20 MIL CANDLE POWER SPOT LIGHT, 12 TON BOTTLE JACK, CRAFTSMAN METAL TOOL BOX, BOSCH JIG SAW, ELECTRIC SOLDERING IRON, NUMEROUS DRILL BITS, SELF TAPPING SCREWS, PROPANE HEATERS, ROLLS OF RABBIT WIRE, COMPOSTERS,

AUCTION NOTES: THE BANDOWSKI FAMILY HAS SOLD THEIR HOME, AND MOVING TO A SMALLER ONE, AND HAVE ASK US TO AUCTION THEIR, UPHOLSTERY SHOP, TRACTOR, FURNITURE, AND FARM TRUCK, THIS WILL BE A VERY NICE AND CLEAN AUCTION, WE WILL HAVE CONCESSIONS ON SITE

OWNERS: REINHARD & INGRID BANDOWSKI & REINHARD'S UPHOLSTERY

FOR ALL YOUR AUCTION NEEDS
Danahy Auction Service

Terry Danahy
Auctioneer

417-256-9667

Ark. License: #2269

Rich Harrel

417-257-5531

Not Responsible For Accidents • Everything Sold As Is

PERSONAL PROPERTY AUCTION

Saturday August 24, 2019 • 10:00AM

**Kathleen Peirano Family Trust
14724 Hwy ZZ • Conway, MO 65632**

Directions: From I-44 Take Conway Exit 113 East On Jefferson Ave, Then Right On Hwy ZZ To Auction. Watch For Signs.



Tractors & Farm Equipment
 JD 2955 Tractor w/ Cab, Air, 148 Loader, Dual Remote, Bucket & Bale Spike * JD 2840 Tractor Dual Remote, Good Rubber, 1 Owner * JD 435 Round Baler w/ Monitor, 4x6 Twine Tie JD 3pt 4 Bottom Plow * JD 3pt 3 Bottom Plow * JD 12' Wheel Disc w/ Drag * NH 1033 Bale Wagon 105 Small Square Bale Capacity * Tractor Mount 3pt PTO Cement Mixer Danuser PTO Post Driver 3pt 10,000watt PTO Generator * 2- Tandem Steel Hay Hauling Farm Wagons Homemade 19' Triple Axle Flatbed Trailer w/ Ramps * 2- 25' Small Square Bale Elevators w/ Motors Automatic Head Gate & Alley * 3pt Carryall * 3pt Blade * Hand Pump Pickup Bed Fuel Tank * Calf Box * 300gal Poly Tank * Tractor Tires * Tedder Tires * 75- Round Bales Of Hay * JD GX 345 Lawn Tractor 48" Cut

Tools, Lawn & Garden

JD Tilt Yard Trailer * Hyd Cylinder * Electric Wire High Tensile Wire & Winding Roller * Pulleys Electric Trash Pump & Hose * Power Hack Saw * Push Cultivator * Barrels * Electric Fence Posts * Assorted Hand Tools* Planer * Tow Bar Grease Bucket * Hand Saws * Saw Blades * Nut & Bolt Cabinet *

**PLUS MUCH MORE!
WWW.GLENWORTH.COM**



Auction Conducted by:

Member of:

Glenworth

**Auction Service & Realty
Glen Yutzy, Auctioneer/Broker**

Missouri Professional Auctioneers Association
Licensed in Missouri & Arkansas



Phone: (417) 767-4345

Fax: (417) 767-4222

Not responsible for accidents. Announcements made day of sale take precedence over any printed matter.
 Terms: CASH or CHECK Visit our website for more information at www.glenworth.com Lunch available

REAL ESTATE & PERSONAL PROPERTY AUCTION

SATURDAY, AUGUST 17, 2019 @ 10:00 AM

555 White Clover Road • Strafford, Mo 65757

DIRECTIONS: From I-44 east toward Rolla, take MO-B Exit 96 and turn left onto State Hwy B/MO-B. Turn left onto Evergreen Rd, turn Right onto White Clover Rd.

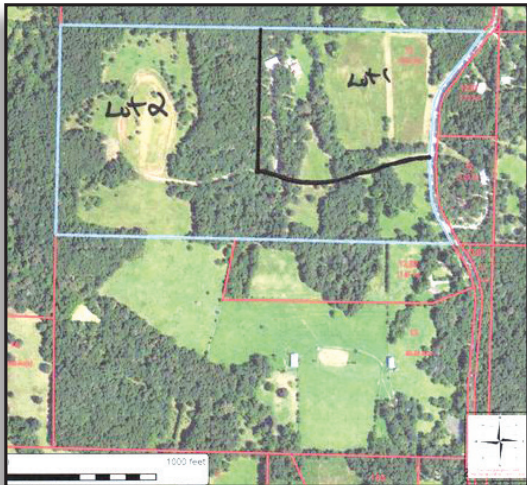

LOT 1 is 23 +/- acres with a 4800 sq ft +/- home that has 3 bedrooms, 3 baths, open floor plan, beautiful woodwork, carpet & tile flooring, vaulted ceiling in the living room & dining room, large pantry in kitchen, full finished walk out basement, 2 car garage plus a John Deere room, Screened in porch, 30 x 80 shop with concrete floor and a 1/2 bath in a beautiful setting. This home is a must see.

LOT 2 is 49 +/- acres of land

Legal: N 1/2 SE LY W of RD **Taxes:** 1677.47 **Terms:** 10% DOWN DAY OF AUCTION WITH BALANCE DUE AT CLOSING. POSSESSION AT CLOSING WITH CLOSING WITHIN 45 DAYS OR LESS OF AUCTION DATE.



INVENTORY LIST: Corner Cabinet; Corner Table; R & A Antique Wall Clock; Antique wall clock; Glass top end table and coffee table; Table and chairs as six captains chairs on; Oak hutch; Collectibles; Barstools; Water fountain; Decorations; Call refrigerator; Patio furniture; Sofa table; Bedroom set; Secretary desk; End table; Metal four drawer file cabinet; Wooden desk; Sofa table; Older computer system; Office chairs; Oak military desk; Antique Mantel clock; Large mirror; Large planter; Collectibles; Antique safe from the national safe and lock Co.; Twin bed; Antique wind up telephone; Oak in table; 1969 Chevrolet C 10 custom paint job short bed; Miller stick welder; Marquette AC arc welder; Picture; Craftsman shop vac; 3 ton floor jack; Three point log splitter; International 504 Tractor; Three point Blade; Acetylene torch set; 8 foot ladder; Ingersoll rand air compressor I said 55 horse; Water driver series; Shop benches and vice; Miller bobcat to 25 gasoline welder and generator; Single axle 8' x 5 metal trailer with metal floor; Miller 90 amp wire; Chop saw; Black & Decker drill press bench mount; 8 inch bench grinder Air hose reel; Three sets of cabinets marked Hot Rod; Still 441 Chain saw; Parts washer; Numerous signs; Wynn clock; Neon signs; Barrel sander; Miscellaneous shop; Belt sander; 3 ton floor jack; Wood shop stove; Still weedeater; Ford truck; 18 foot flatbed trailer; **AND MORE!**



FOR MORE INFORMATION GO TO WWW.EASTERLYAUCTIONCO.COM OR CALL EASTERLY'S AT 417-833-9494

EASTERLY
AUCTION CO.

Go to www.EasterlyAuction.com



auctionzip.com
ID#14770

Mike Easterly Auctioneer
417-833-9494

Not Responsible for accidents or theft.

For more information call: Easterly Auction Company, Springfield, MO.

Auction Terms: Bank Letter Of Credit Required.

Visa, Mastercard, Cash, Cashier's check or checks with proper I.D.

Announcements day of sale take precedence over printed material. Auction Notes: Although information is obtained from sources deemed reliable, auctioneer makes no warranty or guarantee expressed or implied.

Buyers should themselves take the opportunity to make their own inspection prior to sale.

Firearms Auction

Saturday, August 17, 2019 • 10 a.m.

Sale Preview - Friday, August 16th • 6-9 p.m.

The Red Shed
I-44 to exit 179 • 169 Truman St / Hwy T
Doolittle, MO 65550

We will sell the following
private collection of firearms
without reserve.

1	Stevens 62 .22 As New w/Simmons 22 Scope	67	Winchester 101 Single Barrel Trap 12 ga 32"	133	Ruger 10/22 .22 Stainless, Laminated Mannlicher Stock w/Bushnell Scope
2	JC Higgins Model 20 12 ga w/Poly Choke	68	Winchester 97 12 ga (1926)	134	Winchester 1873 .32 WCF 24" Octagon (1890)
3	Jennings J-22 .22 Nickel - NIB	69	LeFever Nitro Special 16 ga SxS 28" Solid Rib-13 7/8" LOP-90%	135	Hamilton No. 27 .22 - All Original
4	Chiappa 1911-22 .22 NIB	70	A.H. Fox Field Grade 12 ga SxS 30" Steel Barrels-14" LOP-Refinished	136	Browning SA22 .22 - Belgium
5	Japanese Arisaka 7.7 Jap w/Crest & Bayonet	71	Browning Double Auto 12 ga Plain Barrel, Silver Receiver	137	Smith & Wesson 18-3 .22 LR 4" w/After Market Grips
6	Kentucky Rifle .50 Flintlock, Half Stock	72	Jacob & Votigher Under Lever 16 ga SxS, Ornate w/Horn Grip	138	Stevens 820B 12 ga Riot Gun
7	Remington 341 .22 Rifle	73	Winchester Model 120 12 ga 28" Vent Rib	139	Savage 24C-UD .22/20 ga O/U
8	Universal M1 Carbine Paratrooper .30 M1 w/Case & Bushnell Scope	74	Winchester Model 50 12 ga Vent Rib	140	High Standard Flite King K410 .410 26" Plain Barrel
9	Savage 24 .22/20 ga O/U	75	Winchester 1873 Saddle Ring Carbine .44 WCF (1910)	141	Winchester 67A 12 ga
10	Henry Lever .22 Rifle NIB	76	Smith & Wesson 686-1 .357 4" Revolver, Like New	142	Savage Anschutz 141 .22 w/4x Kassnar Scope
11	Simmons Hardware Cannon Breech 12 ga	77	Browning BAR .243 w/Redfield 3x9 Scope - 95%	143	Winchester 62 .22 S, L, LR Round Barrel (1937)
12	LeFever Field Grade 12 ga SxS - All Original	78	Ruger Vaquero .44 Mag 5 1/2" Stainless Revolver	144	Winchester Model 12 12 ga Plain Barrel
13	Remington Nylon 66 .22	79	Winchester 88 .308 Pressed Checkering (1961)	145	Parker DH Grade 12 ga SxS 30" Damascus Barrels-Grade 3
14	Winchester Model 12 12 ga 28" Plain Barrel, All Original	80	Ithaca 37 12 ga 30" Simmons Rib-Grade 3 Wood	146	Winchester 1906 .22 S, L, LR Round Barrel (1914)
15	Winchester 88 .243 Pressed Checkering	81	Browning A5 12 ga 28" Belgium-As New	147	Stevens 95 12 ga
16	Winchester 1200 12 ga Vent Rib-Like New	82	Winchester 94AE .45 Colt Saddle Ring Carbine-NIB	148	Mauser M95 Carbine .30 w/Brazilian Crest
17	Winchester 74 .22 with 3/4" Scope (1950)	83	Luger P08 9mm 4" All Numbers Match including Clip	149	Remington 742 30-06 w/Bushnell Scope
18	Remington 1903 Side Lever 12 ga 30" barrel, All Original	84	Winchester Model 12 Super X 12 ga 30" Solid Rib 3" Magnum (1954)	150	Savage Fox Model B 20 ga SxS 28" Barrels-13 1/4" LOP-Single Trigger
19	Ruger RST6 .22 6" Pistol	85	Winchester Model 12 20 ga 28" Plain Barrel (1948)	151	J J Reeb German Underlever 16 ga SxS 31" Barrels w/Horn Grip & Underlever
20	Browning A5 20 ga 3" Magnum-Japan-Like New-In Box	86	Custom Kentucky Rifle .44 caliber Flintlock Maple Stock	152	Winchester Model 70 Varmint .243 Heavy Barrel w/Weaver Scope (1964)
21	Browning BAR 30-06 Grade 2 w/3x9 Redfield Scope (1969)	87	Remington 870TB 12 ga 32" Barrel-Monte Carlo Stock	153	Browning BT99 12 ga 34" Barrel
22	Mauser 1891 Argentine 7.62x53 Carbine, Matching Numbers, No Crest	88	Winchester 490 .22 Rifle NIB	154	Colt Python .357 4" - Very Good
23	Remington 870 Wingmaster 28 ga Rem Chokes, NIB	89	JP Sauer & Sohn 12 ga SxS 28" Steel Barrels-14 1/8" LOP-Good Case Color	155	Winchester Model 25 12 ga 28" Plain Barrel
24	H & R 1873 Officer's Model 45 70 1871-1971 US Springfield Commemorative	90	Browning B-80 12 ga 1983 DU Dinner Gun-New	156	Remington Model 25 .32 WCF Round Barrel
25	Winchester 42 .410 Plain Barrel 95% (1961)	91	Mossberg 500 .410 24" Barrel - New	157	Winchester 1885 Low Wall .32 WCF 24" Rebarreled (1886)
26	Austin & Halleck .50 cal Percussion Muzzleloader w/Scope	92	Remington 870 Wingmaster 16 ga 28" Plain Barrel	158	Beretta 92FS 9mm 5" Stainless-Like New
27	Winchester Model 54 .22 Hornet w/Receiver Sight (1934)	93	Remington 572 .22 w/Scope	159	Springfield 1848 12 ga Smooth Bore
28	Parker VH Grade 12 ga SxS 32" Steel Barrels-No Safety (1916)	94	Winchester 24 12 ga SxS 30" Barrels-14 1/4" LOP (1940)	160	Rossi Hammer Coach Gun 20 ga SxS
29	Winchester Model 12 12 ga Solid Rib 95% (1943)	95	Parker Hammer 10 ga SxS 32" Twist Barrels-14 1/4" LOP - 75% Condition (1882)	161	Remington 550-1 .22
30	Remington 770 .243 w/3x9x50 Scope	96	Winchester Model 12 16 ga 28" Barrels, Straight Stock (1949)	162	Czech SKS 7.62x39 w/Grenade Launcher
31	Diamond Arms Shapleigh's King Nitro 12 ga 30" Barrel	97	Browning Challenger .22 4" Belgium - As New, In Box	163	Winchester Model 42 .410 28" w/Checked Stock, Ribbed Forearm (1957)
32	Springfield 1884 Trap Door 45/70 All Original	98	Winchester 94 Golden Spike 30-30 - As New	164	Winchester 9422 .22 - NIB
33	A.H. Fox Sterlingworth 20 ga SxS 28" Steel Barrels, Double Trigger	99	Browning A5 Light 12 ga 30" Vent Rib - As New	165	LeFever Nitro Special 12 ga SxS 30" Barrels
34	Winchester Model 70 30-06 Pre-64 Very Good (1962)	100	Winchester 21 Heavy Duck 12 ga SxS 3" Magnum-30" Simmons Rib (1951)	166	Winchester 1917 30-06 w/Bayonet
35	Colt New Frontier .22 Mag 7 1/2" Buntline	100A	Ruger Old Army .44 Percussion, Stainless	167	Janssen Flis & Co 12 ga SxS 32" Steel Barrels-14 5/8" LOP over pad
36	Springfield Rock Island US 1903 30-06 Nickel Plated	101	Winchester Model 12 Super X 12 ga 3" Magnum 30" Simmons Rib (1952)	168	Springfield 1876 45/70 w/Correct Bayonet - Very Good
37	Iver Johnson M1 Carbine .22LR	102	J Stevens Falling Block .32 Long 1 1/2 Octagon	169	Savage/Anschutz 141M .22 Mag with 3/4" Bushnell Scope
38	Remington Model 8 .35 Rem w/Marble Tang Sights	103	L C Smith (Hunter) Field Grade 12 ga SxS 28" Solid Rib-14 1/4" LOP	170	Winchester Model 12 Featherweight 12 ga Plain Barrel (1964)
39	High Standard Model B .22 6 3/4" Very Good Condition	104	Stevens 71 Favorite .22 Joshua Stevens Tribute - NIB	171	Parker GHE Grade 12 ga SxS 28" Damascus Barrels-14" LOP-1 1/2 Frame (1913)
40	Remington 870 Wingmaster 12 ga Vent Rib, Full Choke	105	Ithaca NID Field Grade 12 ga SxS 30" Barrels-14 5/8" LOP over pad	172	Remington 721 30-06 w/Simmons Scope
41	Franchi 48AL 12 ga 3" Magnum, 32" Vent Rib	106	Winchester Model 12 Y-Trap 12 ga 30" Barrel (1973)	173	Mossberg 151M .22 w/Peep Sight & Mossberg Scope
42	Weatherby Mark XXII .22 w/Weatherby 4x Scope (Japan)	107	Remington 600 .308 w/Weaver K3 Scope	174	Winchester Model 54 Carbine .30 Gov't (1927-3rd year Production)
43	Winchester Model 37 Red Letter 12 ga 32" barrel	108	L C Smith (Hunter) Field Grade 12 ga SxS 32" Barrels-14 3/8" LOP	175	Winchester US M1 Garand 30-06 w/Bayonet
44	Winchester Model 37 Red Letter 16 ga	109	Winchester 1892 .38 WCF 24" Octagon Barrel-Crescent Butt (1905)	176	L C Smith (Fulton) Field Grade 12 ga SxS 28" Barrels-14 3/8" LOP
45	Winchester Model 37 Red Letter 20 ga 28" Barrel	110	Marlin 39AS .22 Rifle	177	Winchester 70XTR Featherweight 30-06 Laminate Stock
46	Winchester Model 37 Red Letter 28 ga 28" Barrel	111	Winchester 1912 12 ga 30" Simmons Rib-Grade 2 Wood (1921)	178	Winchester Model 121 .22 Single Shot
47	Winchester Model 37 Red Letter .410 26" Barrel	112	Winchester 1894 30-30 - All Original (1961)	179	Winchester Model 94 30-30 Century of Leadership 1866-1966 24" Octagon
48	Winchester Model 12 12 ga 30" Simmons Rib-Grade 2 Wood-Engraved (1949)	113	Dan Wesson Model 15 .22 4" Unfired	180	Thompson Contender 3 Barrel Set - .357 & .45/.410 & .22
49	Smith & Wesson 625 .45 ACP 5" Special Edition 1988	114	Smith & Wesson 1917 .45 Colt 6 1/2" Military Proofs	180A	Winchester Model 72 .22 Target w/Peep Sight
50	Parker GH Grade 12 ga SxS 30" Damascus Barrels-Grade 2 (1890)	115	Mauser Custom 98 8mm Set Trigger, Mannlicher Stock w/Scope	181	Remington 1148 12 ga Plain Barrel
51	Ithaca 37 Featherweight 12 ga Solid Rib 28" Barrel	116	Taurus Judge M410 .410/.45 Colt 6 1/2" - NIB	182	Remington 1148 16 ga Vent Rib
52	Romanian AK47 7.62x 39 All Original	117	Parker Trojan 12 ga SxS 30" Steel Barrels-13 3/4" LOP (1922)	183	Remington 1148 20 ga 28" Plain Barrel
53	Browning Model 12 Grade 1 20 ga NIB	118	Browning Superposed 12 ga O/U - All Original (1965)	184	Remington 1148 28 ga 28" Plain Barrel
54	Browning Model 12 Grade 5 20 ga NIB	119	Winchester Model 12 12 ga Simmons Rib w/Cutts Compensator (1959)	185	Remington 1148 .410 26" Plain Barrel
55	Browning Model 12 Grade 1 28 ga NIB	120	Valmet 412 30-06 O/U w/Balour Scope - As New	186	Winchester M1 Carbine .30 M1
56	Browning Model 12 Grade 5 28 ga NIB	121	Winchester 1907 SL .351 - All Original (1907)	187	Ruger Blackhawk 9mm/.357 - As New (2 cylinders)
57	Browning Model 42 Grade 1 .410 NIB	122	Remington 870 Express 12 ga 3" Magnum 28" Barrel	188	Maverick 88 12 ga - As New
58	Browning Model 42 Grade 5 .410 NIB	123	Midland Gun Company Military Conversion 30-06 w/Barska Scope	189	Winchester Model 37 20 ga
59	Winchester 94 30-30 (1952)	124	Winchester Model 12 12 ga 30" Vent Rib-Grade 2 Wood	190	Remington 1903 Side Lever 12 ga 30" Barrel
60	L C Smith (Hunter) Field Grade SxS 12 ga 30" Damascus	125	L C Smith (Hunter) Field Grade 20 ga SxS 28" Solid Rib-14" LOP	191	Winchester Model 12 16 ga 28" Solid Rib (1938)
61	Browning 2000 12 ga Vent Rib	126	Savage 24 .22 Mag/410 O/U	192	Browning BSS Sporter 12 ga SxS 26" Barrels-Single Trigger-Hard Case
62	Winchester 58 .22 Short (Made 1928-1934)	127	Winchester 1906 .22 S, L, LR Round Barrel (1915)	193	LeFever/Ithaca Long Range Field & Trap 12 ga 30" Single Barrel
63	Stoeger Spanish made 20 ga SxS-Engraved-24" Barrels	128	Remington 870 Express .410 - NIB	194	Mauser Custom 98 6mm Rem Heavy Barrel w/Bushnell 3x9 Scope
64	Winchester 310 .22 NIB	129	Savage Fox BSE 12 ga SxS 26" Barrels-14 3/8" LOP	195	Winchester 99 Featherweight 12 ga Win-Lite Fiber Barrel
65	Winchester Model 12 12 ga 30" Vent Rib (1959)	130	Winchester Model 255 .22 Mag	196	L C Smith (Hunter) Field Grade 20 ga SxS 28" Barrels-14 1/8" LOP
66	Savage 24 S-E .22/410 O/U Very Good	131	Remington Nylon 11 .22 Bolt Action-Clip Fed	197	American Western Arms The Long Horn .45 Colt 5 1/2" - NIB
		132	Winchester 1903 .22 Win Auto (1905)		

J & J Sales, LLC

jjsales@fidmail.com

Pictures on www.auctionzip.com (auctioneer ID #28053)

573-341-5450
Office

573-465-4647
Julie Reagan

573-465-0642
JD Roach, Auctioneer

573-762-2227
Sale Day Number

198	Remington Arms 1894 12 ga SxS 28" Solid Rib-13 3/4" LOP-Repaired Stock	276	Remington 1100 12 ga Vent Rib	356	Llama Max-1 .45 ACP - NIB
199	Browning BAR .270 Win Grade 2 (1970)	277	Remington 1100 16 ga Plain Barrel	357	Ruger Super Blackhawk .44 Mag 7 1/2"
200	Winchester 1885 Low Wall Musket .22 Short Training Rifle (1888)	278	Remington 1100 20 ga 28" Plain Barrel	358	CVA 1858 Remington .44 Percussion 8" Revolver w/Case of Accessories
201	Winchester Model 42 .410 26" Plain Barrel (1934)	279	Remington 1100 28 ga 26" Vent Rib Skeet Barrel	359	Ellipietta Liberty 1873 .45 Colt 4 1/2" Revolver (Italy)
202	Winchester Model 12 20 ga 28" Plain Barrel (1952)	280	Remington 1100 LW .410 Modified Choke - Very Good	360	Savage 24 .22/410 O/U
203	Kentucky Rifle Full Stock Flintlock Set Trigger .40 Caliber	281	Browning Citori Superlite 12 ga O/U 24" Barrels w/Hard Browning Case	361	Springfield 1884 45/70
204	Remington Model 4 .22 - All Original	282	Remington Model 12 .22	362	Japanese Arisaka 7.7 Jap w/Bayonet-Crest Removed
205	Marlin 1895 SS 45/70	283	Enfield Mark II .303 British w/Bayonet & British Proofs	363	Swiss 1871 10.4x38 Rifle
206	Anschutz 54 Sporter .22 w/Leupold M8-6X Scope	284	Ithaca Fluets 12 ga SxS 30" Damascus Barrels-13 3/4" LOP	364	Remington 1900 12 ga SxS 30" Solid Rib Damascus Barrels
207	Winchester 69 .22	285	Iver Johnson Safety Hammer Automatic .32 Nickel Plated	365	Guild Gun Underlever Hammer 12 ga SxS Damascus Barrels
208	Remington 11 12 ga 28" Custom Wood	286	Kentucky Rifle .45 cal Percussion Half Stock, Set Trigger	366	Charles Daly Superior 28 ga O/U 26"
209	Savage 24 .223/20 ga O/U	287	Springfield 1884 45/70	367	Smith & Wesson 13 .357 4" Revolver
210	Winchester 1905 .32 (1916) Engraved: To Dad from Dick	288	Saxton Underlever 12 ga SxS Hammer, Twist Barrels	368	Remington Sportsman 12 12 ga Vent Rib
211	Winchester 52 Sporter .22 Receiver Sight, Custom Wood (1929)	289	Smith & Wesson 22A .22 LR w/Aim Point Scope - NIB	369	Cooey 840 (Canadian) 20 ga 28" Barrel
212	Wesley Richards Hammer 12 ga SxS	290	Russian SKS 7.62x39 Like New w/Bayonet	370	Glenfield 778 12 ga 3" Mag Vent Rib
213	Smith & Wesson 39-2 9mm - As New	291	FIE Field Grade 16 ga SxS 28" Barrels	371	Remington 1903 Side Lever 12 ga 32" Barrel
214	Winchester Model 37 12 ga - Canadian	292	J C Higgins Model 29 .22 LR - 98%	372	High Standard Sharp Shooter .22 5 1/2" Target Sights
215	Winchester 190 .22	293	Remington Rolling Block #2 12 ga	373	Smith & Wesson 10-5 .38 Sp 6" Revolver
216	Walther P38 9mm w/Nazi Proofs & Holster marked AC42	294	Herter's SAA .357 5 1/2" Revolver Made by H. Schmitt	374	Winchester Model 50 20 ga Plain Barrel (1957)
217	Winchester 88 .284 Win Basket Weave Checkering (1966)	295	Winchester 1892 .32 WCF 24" Octagon Barrel (1914)	375	Winchester 1897 Black Diamond 12 ga 32" Trap (1915)
218	Fox Sterlingworth 12 ga SxS 30" Steel Barrels-Solid Rib-14" LOP	296	HSB & CO Hammer Gun 12 ga SxS 30" Steel Barrels	376	Heritage Rough Rider Revolver .22 & .22 Mag (2 Cylinders)
219	Hi Standard G380 .380 Nickel Plated Pistol - Rare Model	297	Ruger Single Six .22 5 1/2" Old Model	377	Winchester 1894 25-35 24" Round Barrel-Button Magazine (1918)
220	Winchester 1894 Saddle Ring Carbine 32-40 20" Barrel-Button Magazine(1941)	298	Stevens 311 .410 SxS 26" Solid Rib-14 1/4" LOP	378	Winchester Model 25 12 ga
221	Browning A5 12 ga 28" Barrel 1987 DU Dinner Gun	299	Winchester Model 1893 12 ga 30" Barrel (1895)	379	TriStar 922 12 ga O/U Skeet - Like New
222	J Stevens A & T Co Hammer 12 ga SxS 30" Barrels	300	Winchester Super X Model 1 12 ga 30" Vent Rib	380	Browning Sweet 16 16 ga Plain Barrel
223	Mausier 7mm Carbine w/German Crest (1915)	301	Winchester Model 12 20 ga 26" Barrel 1993-95 Limited Ed - NIB	381	Winchester Model 12 12 ga 26" Plain Barrel (1959)
224	Winchester 88 .243 Basket Weave Checkering (1968)	302	Utica Firearms Co Field Grade 12 ga SxS 32" Twist Steel Barrels	382	Winchester Model 12 16 ga 28" Barrel (1962)
225	Remington 870 Wingmaster 12 ga Trap 50th Anniversary - NIB	303	Springfield 1875 45/70 w/Bayonet	383	Winchester Model 12 20 ga 28" Plain Barrel (1957)
226	R. S. Mortimer Underlever 12 ga SxS Damascus Barrels	304	Iver Johnson Arms & Cycle Works 12 ga O/U - All Original	384	Winchester Model 42 .410 26" Plain Barrel (1959)
227	Remington 1889 Hammer 10 ga SxS 30" Damascus Barrels	305	Winchester 94 30-30 24" Octagon Barrel Canadian Centennial 1867-1967	385	Smith & Wesson Top Break .32 S&W
228	Winchester 9410XTR .410 Hard to Find - NIB	306	Mosin Nagant M44 30-06 (American Mtg)	386	Winchester Model 50 12 28" Simmons Rib (1959)
229	Ruger Speed Six .357 Mag 2 3/4" High Polished Stainless	307	Remington 1900 12 ga SxS 30" Solid Rib	387	Winchester 60 .22 S, L, LR
230	Savage 99C .243 w/4x32 Scope	308	Winchester 88 .308 Basket Weave Checkering w/Scope (1967)	388	Winchester Model 120 12 ga 28" Vent Rib
231	Mossberg 500 20 ga Vent Rib w/Choke Tube	309	High Standard Longhorn Convertible .22 10" Buntline w/Scope	389	Japanese 1955 Carbine 6.5 Jap w/Bayonet
232	Iver Johnson Arms & Cycle Works Champion 20 ga 28" Solid Rib	310	CAI USA M1 30-06	390	Smith & Wesson M&P .38 Sp 7 1/2" Nickel Plated
233	Winchester 70 .225 Win All Original - RARE (1965)	311	Remington 870 Wingmaster 20 ga 28" Plain Barrel	391	Winchester Model 12 16 ga 26" Solid Rib w/Poly Choke (1929)
234	Browning Nomad .22 6 1/2" - Like New	312	Stevens 67E 12 ga Vent Rib	392	Remington SPR310 28 ga O/U 28" Barrels-14 5/8" LOP over pad
235	New England SB-1 Handi Rifle .270 Win w/Bushnell 6x24 Scope	313	Remington 1889 Hammer 12 ga SxS 30" Barrels	393	American Gun Co (NY) Hammer .410 SxS 26" Solid Rib
236	Winchester #4 .22 S, L, Extra Long	314	Remington Nylon 66 .22 Good Condition	394	Winchester 94 32-40 Full Length Magazine-Tang Sight (1928)
237	Stevens 5100 16 ga SxS 28" Solid Rib-14 1/4" LOP	315	Winchester 94 SRC Trapper Model 30-30 16 1/2" Excellent Cond (1981)	395	Remington 03-A3 30-06 w/Scope
238	Smith & Wesson 15-2 .38 Sp 4" w/After Market Grips	316	Smith & Wesson 34-1 .22 4" Revolver	396	Stoeger Uplander .410 SxS 26" Solid Rib
239	Winchester Model 59 Featherweight 12 ga Win-Lite Fiber Barrel	317	Winchester 1400 Mark II 20 ga Plain Barrel	397	European Hammer 16 ga SxS 30" Damascus-13 1/2" LOP Engraved Side Locks & Receiver
240	Winchester Model 11 12 ga 28" All Original (1913)	318	Browning BPS 12 ga 3" Magnum 30" Ported Vent Rib	398	Remington 12CS .22 Rem Special w/Octagon Barrel
241	Springfield 1873 45/70 w/Correct Bayonet	319	Ruger Vaquero Bislely .45 Colt 3 1/2" - NIB	399	Rohm 66 .22 9" Buntline Revolver
242	Charles Harvan Castilian 12 ga Spanish Proof Marks	320	Winchester 94 30-30 (1975)	400	Smith & Wesson Lemon Squeezer .32 S&W Nickel
243	Browning BPS 12 ga 3" Magnum 30" Barrel	321	Browning A5 Belgium 16 ga 26" Solid Rib, Front Safety-Horn Butt Plate	401	Winchester 77 .22
244	Winchester 1873 .22 Short Round Barrel - RARE Configuration (1885)	322	Winchester Model 12 16 ga 28" Simmons Rib-Horn Grip Cap (1959)	402	Savage 24 .22/410 O/U
245	Remington 742 .308	323	Ruger 10/22 .22 w/Scope - As New	403	Winchester 75 Sporter .22 w/Weaver Scope (1949)
246	Witte Hardware Co Single Barrel 12 ga (St Louis)	324	Winchester 55 .22	404	Winchester 69 .22
247	Winchester Model 40 12 ga (1939 - 1st year production)	325	Winchester Model 42 .410 Straight Stock (1935)	405	Enfield #4 Mark I .303 British w/Scope
248	Winchester 94 Legendary Frontiersman 38-55	326	LC Smith (Hunter) Ideal Grade 12 ga SxS 32" Solid Rib-14 1/4" LOP	406	Custom Percussion 12 ga Smooth Bore
249	Winchester 67A .22 Single Shot	327	Winchester 88 Carbine .243 Pressed Checkering (1968)	407	Chinese Air Rifle .177
250	Remington 722 .244 Rem Laminated Stock w/Scope	328	Smith & Wesson 36 .38 Sp 1 1/2" Revolver	408	Tower 1862 .50 Cal Smooth Bore Percussion
251	Winchester Model 42 .410 26" Simmons Rib (1951)	329	Hopkins & Allen Arms Forehand 1901 .38 S&W	409	Mississippi Valley Arms Side Lock .410 SxS 26" Solid Rib-14" LOP
252	Winchester 370 28 ga Unfired-Original Box	330	Remington 541S .22 w/Lyman 3x Scope	410	Iver Johnson TP22 .22 Pistol
253	DWM Luger P06 Artillery Model 9mm 7 1/2" Reblued	331	Winchester 90 .22 Short 24" Octagon Barrel (1932)	411	Winchester 67 .22
254	Winchester Model 12 20 ga 24" Simmons Rib (1926)	332	Winchester 1890 .22 Long 24" Octagon Barrel (1907)	412	Ruger 10/22 .22
255	Winchester Model 12 12 ga 30" Vent Rib (1963)	333	Winchester 90 .22 LR 22" Round Barrel (1904)	413	Red Jacket #3 .32 S&W
256	Ruger 22/45 Mark III .22 5" Target Pistol - NIB	334	Winchester 1890 .22 WRF Octagon Barrel (1905)	414	Iver Johnson 1900 .22 Revolver
257	American Arms Silver II O/U 2-Barrier Set 28 ga & .410 NIB	335	Mausier 93 Carbine .30 cal w/Columbian Crest	415	The Regent .22 6" DA Revolver
258	Smith & Wesson 19-3 .357 Mag 6" Revolver	336	Winchester 94 30-30 Unfired (1978)	416	Jukar (Spain) Flintlock Coat Pistol .45
259	Marlin 39M .22 w/Weaver Scope	337	Ellipietta (Italy) 1860 Army .44 Percussion 7 1/2" Revolver	417	Forehand .32 S&W DA Revolver
260	Remington 870 Wingmaster 16 ga 28" Plain Barrel	338	Ruger Vaquero .45 Colt 7 1/2" Revolver Case Colored Frame - NIB	418	Jukar (Spain) Philadelphia Derringer .45 Percussion
261	Savage 24 .22/20 ga O/U - As New	339	Mausier C96 Broom Handle Small Ring 7.65 Mauser w/Holster	419	Iver Johnson Top Break .38 S&W
262	Winchester Model 99 Thumb Trigger .22	340	Ithaca Hammer 12 ga SxS 30" Damascus Barrels	420	CMC SxS Derringer .36 Percussion
263	Ruger 10/22 .22 Stainless, Laminated Mannlicher Stock -NIB	341	Stevens 62 .22 w/Scope	421	Brass Frame 4-Shot Pepper Box .32 Percussion
264	Parker GH Grade 12 ga SxS 28" Damascus Barrels-13 3/4" LOP-#2 Frame (1903)	342	Chinese SKS 7.62x39 w/Bayonet and Scope	422	Spanish Coat Pistol .44 Percussion
265	Remington Nylon 76 .22 Lever Action	343	Winchester 70 .270 Win Pre-64 w/Scope (1961)	423	Smith & Wesson 32 Hand Eject .32 Long Revolver
266	Winchester Model 12 12 ga 26" Vent Rib Choked SK1 (1964)	344	Winchester Model 12 16 ga w/Simmons Rib & Poly Choke (1955)	424	H & R Safety Hammer .38 S&W
267	Winchester 77 .22 (1964)	345	Winchester Model 12 20 ga Plain Barrel (1961)	425	Italian Starter Pistol .22 Blank w/Holster
268	Savage Fox Model B 12 ga SxS 28" Barrels-14 1/4" LOP	346	Emil Kerner & Sohn German Sporter 98 8mm Mauser Set Trigger w/Scope	426	Tower 1862 .50 Cal Percussion Long Rifle
269	Smith & Wesson 36 .38 Sp 2" Revolver	347	Savage Fox Model B Series H 20 ga SxS 28" Barrels-14 1/2" LOP	427	Young American Pocket Revolver .32 S&W
270	Remington 700 BDL 6mm Rem Heavy Barrel w/Weaver V9 Scope	348	Winchester 1873 .38 WCF 24" Octagon Barrel (1889)	428	J Stevens 520 12 ga 28"
271	Winchester 100 .308 Basket Weave Checkering w/Scope (1967)	349	Winchester 1894 Saddle Ring Carbine .30 WCF Crescent Butt Plate (1926)	429	Stevens 87A .22 w/Scope
272	Ruger Single Six .22 5 1/2" New Model	350	Winchester Model 37 12 ga 32" Barrel	430	Erma KGB69 .22 Pistol
273	High Standard Sport King .22 7"	351	Winchester Model 37 16 ga 28" Barrel		
274	LC Smith Hammer 10 ga SxS 32" Wire Twist Barrels-14 1/2" LOP	352	Winchester Model 37 20 ga 26" Barrel		
275	Winchester 70 Magnum .375 H&H w/Weaver K3 Scope (1964)	353	Winchester Model 370 28 ga Unfired		
		354	Winchester Model 37 .410 26" Barrel		
		355	Smith & Wesson 29-9 .44 Mag 6" Revolver		

Terms of Sale: Sale day announcements supercede any and all printed material. Photo I.D. required for buyer's number. No buyer's premium. Payment accepted by cash, check, debit/credit card. There is a 3% convenience fee unless paid by cash or check. Nothing removed until settled for. All state and federal firearms regulations will be followed. Not responsible for loss or accidents.

NEW ATF RULE - For ATF Form 4473, current name & address must exactly match the photo ID such as drivers license. MUST MATCH!! If not, we need supplemental government issued documentation with matching current address such as vehicle registration, property taxes, county or city utility bill. Cannot be a PO Box!

PUBLIC AUCTION

SATURDAY, AUGUST 17, 2019 • 10:00 A.M.

3585 HEMPELMANN ROAD, OWENSVILLE MO

DIRECTIONS: From Owensville, take Hwy 19 S approximately 2 miles south to Hwy V. Turn left onto Hwy V for approximately 4 miles to Hempelmann Road on the left. Take Hempelmann Road approximately 1 mile to farm on left. Watch for signs day of sale.

TRUCK, TRAILER - SELLS AT 12 NOON

2003 Dodge Pickup Diesel 4X4, 3/4 Ton 6sp Stick w/ 83,xxx Miles; Load Master 5X10 Trailer

4 WHEELER, LAWN & GARDEN & TOOLS

Honda Recon EZ 4 Wheeler, Good Condition; Fimco ATV Sprayer; Toro Time Cutter, Zero Turn MX5060 23HP 50"Cut; Troy Bilt Bronco Tiller; Swisher 22 Ton Wood Splitter; Stihl MS290 Chainsaw; Stihl FS110 Weed Eater; Stihl Leaf Blower; Bench Grinder; 2 Craftsman Table Saw; Campbell Air Compressor; Router & Table; Cant Hook; Emery Wheel; Vice; Circular Saw; T Post; Bar Wire; Lawn Carts; Hand & Garden Tools; Handyman Jack; Live Traps; Homemade Feeds; Saw Mandrel;

GUNS - SELL AFTER TRUCK

US Springfield Armory Mod 1896; Winchester Mod 12 Pump 16 Gauge; Remington Mod 550, 22 Auto; Browning Bar 243 Semi; Hawthorn Mod 150B .410 Bolt; Ted Williams Mod21, 20 Gauge Pump; Western Field M72, 30-30 Lever; .22 Revolver.

ANTIQUES, COLLECTIBLES & HOUSEHOLD

Iris & Herring Bone Iridescent Pitcher, 6 Glasses, Vase, Cream & Sugar, Butter Dish, Candle Holders, Bowls; Oak 2 Pc Hutch; Crocks; Oil Lamps; Cup & Saucers; Pitcher & Bowl; Wash Board; Cross Cut Saws; Trunk; Cream Cans; Hayfork; Galvanized Cans; Horse Collar; Hames; Grey Granite Coffee Boiler; Table & 6 Chairs; Oak Wash Stand; Mini Lamps; Copper Pcs; Painted Cream Can & Saw Blade; Lantern; Bookcase; Love Seat; Signature Upright Freezer; Canning Jars; Pressure Cooker; Col Packer; Bucksaw; Shelf; Entertainment Center; Pictures; ProForm XP Exerciser; Handicap Scooter Used 2 Times; Lots of misc not listed.

OWNERS: DALE & BONNIE HEMPELMANN

NOTE: Dale & Bonnie have sold their farm. They have lots of nice things to be sold. See you at the sale. See website for photos. — Thanks Rick.

TERMS: Cash or good check with proper identification. All sales are final. Everything sells as is, where is. Proper identification is necessary to obtain a buyer's number. Announcements day of sale supersede all printed material. Lunch on grounds provided by Carols Catering.

RICHARD MOFFAT AUCTION SERVICE

708 E. McCarty St., Jefferson City, MO 65101 – Business Office

Auctioneers:

Richard Moffat
573-761-4293

Jefferson City, MO

Matt Michelson
573-680-6188

Jefferson City, MO



The Moffat Center • 573-897-4004 • Linn, MO

www.moffatauction.com

ONLINE ESTATE AUCTION

**Colt Revolver • Jeweler's Tools
Furniture • Collectibles**

400 Parkade Blvd., Columbia, MO
Bidding Ends Tuesday, August 20th at 12:30PM
This Auction Features Staggered
Ending Times & Extended Bidding On All Lots.
Bid Online At Atterberryauction.com



Preview: Monday, August 19th
from 3:00PM to 5:30PM
Payment & Pick-Up:
Wed., August 21st
from 3:00PM to 5:30PM

**Colt Revolver • Jeweler's Workbenches & Tools
Watches & Costume Jewelry • Furniture
Collectibles • Figurines • Flatware • Electronics
Appliances • Safes • Lamps • Tools • Glass
Rugs • Quilts • Exercise Equipment
Watches & Costume Jewelry • Much More
Listed On Website!**

For complete terms, listing, catalog,
pictures & bidding,
visit: atterberryauction.com,
email: contactus@atterberryauction.com,
or call (573) 474-9295.
Please contact our office if you
need help with the online bidding process.

"WE MAKE BUYING AND SELLING AT AUCTION EASY"
Atterberry MEMBERS
Auction & Realty Co., LLC.
573-474-9295 www.atterberryauction.com

2007 MERCURY AWD-V8\TABMOUNTAINEER: Platinum loaded with every option, new brakes, rotors, tune-up, transmission oil, low miles. Sharp \$7,900. 417-399-6687.

POOL TABLES: Installations, moves, recoveries, repairs, accessories, etc. 573-646-1700.

ONLINE LAND & HOME AUCTION

**10 Acres +/-
(Fenced Pasture)**

**Inspection Dates: Tuesday, Aug. 13 & 20
12:00 p.m. to 1:30 p.m.**

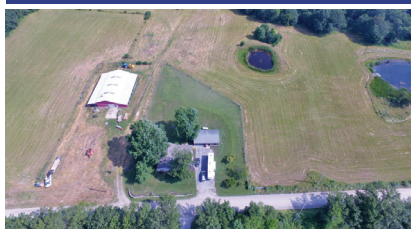

Country Living In North Callaway Schools

- 1,800 +/- Sq. Ft. 3 Or 4 Bedroom Brick Home
- Spacious Living Room W/ Brick & Stone Hearth, Waterfall & Woodstove Insert
- Updated Kitchen W/ Granite Counters & Newer Appliances
- 24' x 40' Detached Garage / Workshop W/ Electric
- 40' x 80' Concrete Block Barn with (2) 16' X 80' Lean-To's & 25' x 28' Shop
- Pond

Note: Well Maintained Property With Easy Access To I-70 Or Hwy. 54 To Columbia, Fulton, And Surrounding Areas. One Level Home That Is Perfect For a Family Or Retirees.

**Online Bidding Ends:
Tuesday, August 27th At 12:30 PM
4735 Co. Rd. 220, Kingdom City, MO**

For Terms, Details, Or Bidding Assistance,
Call Your Real Estate At
Auction Specialists:
Atterberry Auction & Realty Co,
573-474-9295 Or
Email: contactus@atterberryauction.com

"WE MAKE BUYING AND SELLING AT AUCTION EASY"
Atterberry MEMBERS
Auction & Realty Co., LLC.
573-474-9295 www.atterberryauction.com

LITTER SPREADER: on 1991 Kodiak. \$10,500. 2004 Yamaha Rhino UTV. \$3,500. 573-338-0410.

WHIRLPOOL DRYER: High efficiency, pedestal type, nice. \$200. 417-286-3588, Stoutland.

Over 25 Years In The Livestock Business

Cattle Sale

Every Monday at 12:00

Feeder Calves
to sell at 12:00 pm
**Butcher Cows
& Stock Cows**
following

Goat, Sheep & Hog Sale

2nd Tuesday of the Month • 6 pm

Feed & Water Pens Available
All Consignments Welcome
Up Until Sale
We Appreciate Your Business!

Salem Livestock Auction

Hwy 32 Salem, Mo
Barn- 573-729-8880

Allen Thompson 417-932-4097
Chuck Thompson 417-257-5610
Terms of Sale: Cash or Approved Check!
Renee Lauderdale 417-926-2682
Keith Robertson 314-560-3285

**VIRGINIA AT WAR 1864 BOOK. \$7.50.
Lebanon, 417-532-2045.**

AUCTION REMINDER: Land/Home Auction Online, ends Aug 27th at 12:30p.m. Atterberry Auctions. Please see our Auction Directory for more information.

**MISSOURI BLACK HISTORY BOOK:
Hardback, 255 pages. \$10. Lebanon, 417-532-2045.**

TORNADO CAME THROUGH: Most of the shed left needs dismantled and hauled away. No charge. Sunrise Beach. 360-620-8608.

1986 OLDSMOBILE CUTLASS: 40,700 miles, excellent condition, V6, full power, inherited \$3,200obo. 573-873-3440, Camdenton.

RED CEDAR FENCE POSTS: 6.5' long. 10 for \$49. Cedar Hill, 314-303-7857.

WANTED: Logging help. 417-733-2987

AUCTION REMINDER: Cattle Sale every Monday at Noon. Goat, Sheep, hog sale 2nd Tuesday of Month, 6pm. Salem Livestock. Please see our Auction Directory for more information.

www.gatorjetboats.com

ATORBOATS *Jet Drive & Performance Parts*
JET

(573) 885-0052
86 Hwy. UU Cuba, MO (2 Miles East of Cuba)
Custom Built Aluminum Inboard Jets

IN-STOCK!

BUFFALO LIVESTOCK MARKET LLC
 276 Hwy 32 West, Buffalo, Missouri 65622
 417.345.8122 Barn

Special Stock Cow & Bull Sale
Tuesday, August 20th • 6:30PM

EARLY CONSIGNMENTS:

Herd Dispersal #1:
 30 - Limousin Cows, 5yrs. to 11yrs. old
 1 - Limousin Bull

Herd #2:
 32 - Blk & BWF Cows, 4 to 6yrs., fall calvers, bred Angus or Char.

Herd #3:
 17 - Charolais Cross Cows

Herd #4
 16 - Red Angus Cross Cows, 4 to 6yrs., bred fall calves, some pairs by sale day
 10 - Cow-Calf pairs, all young. Blk BWF & Red Cows

Herd #5
 4 - Blk Angus Heifers, Bred Angus
 2 - Red Angus

To Consign or For Info: 417-345-8122

Lyle Caselman • Owner-Manager
 417-345-7876 • mobile 417-533-2944
Leon Caselman • Owner
 417-345-4514 • mobile • 417-588-6185

REGISTERED HEREFORD & ANGUS BULLS: Home raised, Some Show-Me Select Qualified. 573-701-7828. Belgrade

AUCTION REMINDER: Kilmer Farm Equipment Consignment Saturday, August 31st @ 10am. Wheeler Auctions. Please see our Auction Directory for more information.

MID MISSOURI STOCKYARDS

REGULAR SALE EVERY THURSDAY 11AM

For Farm Visits, Market Updates, or Trucking
 Call Zach Cox 417-777-1320
 Dan Romine 573-578-4939

**Competitive Buyers!
 Competitive Commission!
 Competitive Market!**

Barn: 417-532-9292 

I-44 • Exit 123 "just outside of Lebanon"
17505 Route 66, Phillipsburg, MO 65722
 For weekly market updates, visit us at www.midmostockyards.com

2 Estates & Restaurant
A*U*C*T*I*O*N

Thursday, August 22, 2019 **STARTS @ 9:01 A.M.**

Location: Mays County Fairgrounds - 2150 NE 1st St - Pryor, OK 74361
Directions: From Jct Hwy 69 & Hwy 20 in Pryor, OK go East on Hwy 20, 1/2 mile to Elliott St. Turn left onto Elliott St. and then immediately right onto NE 1st St/Old Hwy 20. Go East 1 1/4 mi. Fair Grounds on the right. Watch for auction signs.
FOR MORE INFO & PICS
www.chuppsauction.com

MICKEY MANTLE CARDS, SPORTS COLLECTOR CARDS, HUGE COIN COLLECTION, GOLD POCKETWATCH, 1000+ KNIVES & HATCHETS, BOY SCOUT HATCHETS, GUITARS, ANTIQUES & COLLECTIBLES, SPECIALTY WOODS

COINS sell @ 10:47am followed by Cards & Knives

TRACTOR, VEHICLES, JET SKIS, ZERO TURN MOWER, IMPLEMENTS, MACHINE SHOP EQUIPMENT, SHOP TOOLS, ROTARY BOLT BIN, SPECIALTY MACHINIST TOOLS, WOOD WORKING TOOLS

RESTAURANT EQUIPMENT & SUPPLIES, DINING TABLES & CHAIRS



FRIED PIES OF CLAREMORE Owner: RALPH & PAT MAUPIN
 Estate of: FRED CLUBINE Owner: TUCKER CLUBINE
 Estate of: TERRY SMITH Owner: SONDR A SMITH

Auctioneer's Note: The owners of Fried Pies in Claremore have decided to go mobile and operate their business out of a food truck so they are selling their surplus restaurant equipment. The owner was a retired tool & die maker and is selling all his hands tools. Terry Smith was also a machinist but in retirement he had a love of restoring and reproducing antique toys and cars. Fred Clubine was a Vietnam veteran stationed in Thailand. He developed the art of making and collecting knives and weaponry. With several interesting estates, there will be a lot of items not mentioned and still being uncovered. Auction will start with 3 rings. **COINS will sell at 10:47am, followed by BASEBALL CARDS & KNIVES. LARGER ITEMS will sell soon after.** Lots of parking. Follow us on Facebook for updates or visit our website for pictures at www.chuppsauction.com.

TERMS: Cash - Credit Cards - Check with Proper ID - OK Sales Tax Applies unless exemption is shown. NOT RESPONSIBLE FOR ACCIDENTS. ANY ANNOUNCEMENTS DAY OF SALE SUPERSEDES PREVIOUS ADVERTISING.

CHUPPS AUCTION & REAL ESTATE

Stan Chupp
 (918) 638-1157

Dale Chupp, Realtor
 Coldwell Banker Neokla Select
 (918) 630-0495

E. J. Chupp

CLUB MEMBERS ONLY BARBIE DOLL: never opened, 1999 Bumblee Gala plus 2 more. All for \$90. 573-689-2490, Bunker.

MODULAR STOCK SALE - It is time to move our inventory. TRUE MODS - Save Thousands. Call Marla, better than 20 years experience. 573-657-7040, chateauhomes.net.

DARDEN PROFESSIONAL TIMBER HARVESTING, BUYING STANDING TIMBER: Great prices, improve wildlife habitat and improve forest health. State Certified & Fully Insured! 573-247-4808 or 573-739-1122. Salem

www.myweeklytrader.com

TAYLOR TRUCKS & EQUIPMENT

417-924-2026 • 2676 Hwy. 5, Mansfield, MO

Bush-Whacker Heavy Duty Rotary Cutter

END OF SEASON CLEARANCE ON 5' AND 6' ROTARY TILLERS New Mowers! Bush-Whacker, Big Bee
 Farm Tires, PTO's & Parts for Rotary Mowers, Storage Containers & Dry Vans - 20' - 53' Farm Tractor Implements
 Plows, Discs, and More Skidsteer Attachments: Pallet Forks, Buckets, Grapples, Hay Spears & Tree Sheers - RR Ties

TRAILER PARTS & REPAIR | **NEW SEMI TIRES - DRIVE & STEER**

We Invite You To Come By & Look Us Over! Located 2.5 Miles North Of Mansfield, MO On Hwy 5

AUCTION REMINDER: Firearms Auction, Sat August 17th, 10 a.m. J&J Sales. Please see our Auction Directory for more information.

AUCTION REMINDER: Saturday, August 17th, 9:30am, Larinda's Auction Service. Please see our Auction Directory for more information.

8'X9' GARAGE DOOR: Complete all hardware. \$160. 636-239-4124.

J.D. FIELD SPRAYER: \$600. 417-322-0161.

OVERHEAD GARAGE DOOR: 7'x16'. \$100. 573-764-2270.

BUFFALO LIVESTOCK MARKET LLC
 276 Hwy 32 West
 Buffalo, Missouri

August 10th, 2019

Receipts: 882 Head

Feeders Steady, Cows Steady

Representative Steers

- 300-400 @ 170.00 to 190.00
- 400-500 @ 155.00 to 170.00
- 500-600 @ 144.00 to 164.00
- 600-700 @ 145.00 to 158.00
- 700-800 @ 135.00 to 140.00
- 800-900 @ 135.00 to 138.00
- 900-950 @ 128.00 to 131.00

Representative Heifers

- 300-400 @ 141.00 to 154.00
- 400-500 @ 137.00 to 153.00
- 500-600 @ 128.00 to 143.00
- 600-700 @ 125.00 to 135.00
- 700-800 @ 118.00 to 128.00

Feeder Bulls

- 400-500 @ 145.00 to 160.00
- 500-600 @ 138.00 to 150.00
- 600-700 @ 127.00 to 144.00
- 700-800 @ 110.00 to 128.00
- 800-900 @ 89.00 to 109.00

Holstein Steers

- 390 @ 85.00
- 500 @ 81.00

Bred Cows

\$850.00 to \$1060.00

Cow Calf Pairs

\$1000.00 to \$1200.00

Slaughter Cows

- Breakers 65.00 to 73.50
- Boners 54.00 to 63.00
- Cutters 47.00 to 55.00
- XThin 47.00 Down

Slaughter Bulls

No High Dressing offered
 Med. Dressing 76.50 to 83.00

NEXT SPECIAL COW SALE
AUGUST 20TH. TUES 6:30 PM

MON-WED MARKET REPORT
 Listen to KJEL 103.7FM • Lebanon or KYOO 99FM • Bolivar

VIEW OUR SALES AT CATTLEUSA.COM

CALL FOR TRUCKING OR ON-FARM VISIT

Lyle Caselman • Owner-Manager
 417-345-7876 • mobile 417-533-2944
 Leon Caselman • Owner
 417-345-4514 • mobile • 417-588-6185
 Howard Miller • Owner 417-345-8122

KILMER FARM EQUIPMENT CONSIGNMENT AUCTION

SATURDAY, AUG. 31 • 10 AM

14769 Cattle Lane,
 Versailles, MO 65084

Directions: At the Intersection of Hwy 5 and Hwy 52 in Versailles, go North on Hwy 5 for 1 mile to Cattle Ln then turn Right or East and go ¼ mile to Sale Site.

TRACTORS, PLANTERS AND SPRAYERS, CONSTRUCTION EQUIPMENT, TRUCKS AND TRAILERS, GRAIN CARTS AND WAGONS, MANURE SPREADERS, CUTTERS, TILLAGE, COMBINE AND HEADS, FEED MIXERS, MISC. EQUIPMENT, HAY EQUIPMENT, SILAGE EQUIPMENT



Wheeler AUCTIONS & REAL ESTATE
 23101 HWY. 24, PARIS, MO 65275 | 660-327-5890
 WWW.WHEELERAUCTIONS.COM

For more info and photos:
 www.wheelerauctions.com

2 RINGS MAY RUN DAY OF SALE

Live Online Bidding Powered By **proxbid**

KILMER FARM EQUIPMENT, LLC
 14270 Hwy. 52, Versailles, MO 65084
(573) 378-6615

SMALL SQUARE BALES OF HAY: With little Alfalfa \$5.50. Most Alfalfa \$6.50. Long Lane, 417-345-5634.

LEBANON HISTORY BOOK-A PART OF OUR LIVES, 1949-1976. \$10. 417-532-2045.

MEN'S, ROLLER BLADE SKATES: Size 11. \$30. G.C., Cedar Hill, 314-303-7857.

COMMERCIAL BUTCHER EQUIPMENT. Hobart grinder. \$2,500. Hobart band-saw. \$1,800. Mixer. \$1,500. Cuber. \$400. Cabool, 417-962-0106.

FORD TRACTOR: nice 3600 Diesel. \$5,500. 573-766-5640.

KING PELLET STOVE: w/pipe. Must remove. \$2,500. 417-252-9326, Willow Springs.

Is Your Log Home **UGLY?**
 Starting To Look

Professional Staining & Repair
 (Log Homes & Wood Siding)

Call

Pine Ridge Rustic

Log Home Building Supplies

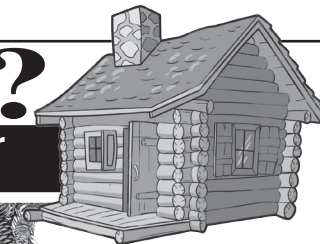

573-729-7226

www.pineridgerustic.com

NORINCO TASC0 HI-POWER RIFLE SCOPE: instructions + box. \$60. 573-764-3517 call in pm.

ROUND BALES OF HAY: With some Alfalfa. Put up dry. \$45 each. 417-345-5634, Long Lane.

40 PLUS OLD CAR MAGAZINES For Sale: 60's-80's Street Rodder, Hot Rod, etc. \$15 all. 417-457-1023.

2013 CHEVROLET MALIBU LT: 46,000miles, new tires, great condition. \$10,900. 573-308-6045.

CROWN

Power & Equipment

SERVING YOU IN 8 LOCATIONS!

Eldon, MO
 3369 Hwy 52 W. • 573-392-0230
 Sales: (Ag) Gene Klein and (Ce) Chris Scott

Jefferson City, MO
 3621 Rockport Hills Rd • 573-636-5281
 Sales: (Ag) Randy Phillips and (Ce) Joe Helming

EL = Eldon • JC = Jefferson City

HAY

- New Holland H7230 Roller Discbine **\$15,900.00 EL**
- Massey Ferguson 2756 5x6 Baler, Net **\$CALL EL**
- New Holland H7550 Disc Bine 13' Flail Center Pivot **\$18,150.00 EL**

TRACTORS

- Ford 1900 4WD, w/ Loader **\$7,150.00 EL**
- Massey Ferguson 670 Cab **\$7,150.00 EL**
- Ford 3000 Tractor **\$4,290.00 EL**
- Massey Ferguson 135G Tractor **\$3,750.00 EL**
- Agco Allis ST45 Tractor, 4WD, w/ Loader **\$15,950.00 EL**
- Kubota BX2350, Loader, 4x4, 60" Deck, Hydro, Nice **\$12,800.00 JC**
- IH 3788 2+2 4WD Tractor **\$13,250.00 JC**
- Ford 3600, Diesel, Nice **\$7,150.00 JC**
- Kubota BX 2200, 4x4, Diesel, Loader 54" Mower Deck **\$7,920.00 JC**
- 1972 IH 966 **\$10,725.00 JC**

MISCELLANEOUS

- John Deere LA145 w/ 48" Deck and Bagger **\$880.00 EL**
- Douglas 6' Finish Mower **\$660.00 EL**
- Allis Chalmers Disc **\$1,045.00 EL**
- 61520 BHZT220 Mower Zero Turn Bush Hog **\$2,950.00 EL**
- Case IH 2388 Combine 4x4 **\$58,000.00 EL**

MISCELLANEOUS

- Sidewinder 7 Ft Pull Cutter **\$1,250.00 EL**
- Red Line 24' Harrow Manual Fold **\$3,500.00 EL**
- Kubota RTVX - 1100C **\$12,980.00 JC**
- JD 425 Lawn Mower 60" Deck And Blade **\$2,750.00 JC**
- Cub Cadet Tank 52 Zero Turn Mower **\$5,895.00 JC**
- 2007 Kawasaki Mule, 4x4, Diesel **\$6,050.00 JC**

CONSTRUCTION

- Kubota SVL90-2 ROPS, 3,600 Hours **\$23,100.00**
- John Deere 410K Backhoe, 4WD, Cab, 3011 Hours **\$64,350.00 EL**
- Kubota SVL95 Cab, Air, 750 Hrs **\$53,900 EL**
- Kubota KX057 Excavator Cab, Thumb, 550 Hrs **\$63,600.00 EL**
- 70707 Kubota SVL95-25HC **\$63,800.00 JC**
- CASE 580sm Series 2 Backhoe **\$42,900.00 JC**
- 69929 Case TR320 **\$39,600.00 JC**



www.crown-power.com

WOMEN'S APEX QUALITY GYM SHOES: White, pink and grey trim. Brand new, reinforced stability plate, cushioned. Paid \$143, \$75 firm. 417-686-0032, Ava

2 BARREL WOOD STOVE: Burns 30" wood. \$75. 636-239-4124.

RED ANGUS BULL: 7yrs old. \$2,500. 573-859-3559.

8 PRE-SMOKED BRIAR PIPES + HANGING PIPE RACK: Tobacco containers. \$60 all. 417-457-1023.

GAS POWER DRIVEWAY TRIMMER. \$40. Craftsman rear tine tiller. \$150. 573-468-7689, Sullivan.

\$99,500 YEAR ROUND RUSTIC LIVING. 9.48 acres. 30x80, 200 amp, metal building fully self-contained w/rooms. 14x80 covered patio w/RV hook up plus dish & phone. 12x24 fully self-contained cabin, 3 septic, well, 5 frost-free faucets. Stream-fed creek-length of property. 573-546-2370, Arcadia Valley.

SHIHTZU PUPPIES: Four males, 8 weeks old on Sept 6th. UPD on shots and wormer. Registered with American K-9 Association. \$500 each. 417-531-5794 or 417-531-1066.

BUYING ALL BEER SIGNS: PRE 1960 FALSTAFF, LEMP, GOETZ HAMMS, ANHEUSER, GRIESEDIECK. 573-680-5377.

FLIES ARE HERE!! Lewis Cattle Oiler. 417-286-3540.

FIREARMS: Professional Repairs and Restorations. Baron's Gunsmithing. 573-363-5801, Camdenton.

AUCTION REMINDER: Saturday, August 17th, 10 am. Wulff Auction. Please see our Auction Directory for more information.

SCENIC DRIVING OF THE OZARKS BOOK: 317 pages. \$8.50 417-532-2045, Lebanon.

CLEAN O34 STIHL CHAINSAW: New bar and chain. \$200. 573-218-9231.

Custom Gun Building & General Gunsmithing

Craig's
OUTDOOR Sports

417-926-0255 • 9435 Hwy N, Ste A • Mountain Grove
 Mon.-Fri. 9am-5pm • Sat. 9am-12pm

Ammo • Reloading Supplies • Muzzleloaders & Supplies • Hunting Supplies

BERRY TREE SERVICE: Remove, Trim, Stump Grinding. Fully insured/free quotes. 417-588-2478.

UKC LEMON/TRI-COLOR BEAGLE PUPPIES. Steelville, MO, 417-986-0213.

96 SANDPIPER BY COBRA 5TH WHEEL: 30ft, 12ft slide, cold air, 4 new tires. \$5,500. 573-690-6302.

45 HOT WHEELS: from 80's & 90's, still in package. \$50. 573-689-2490, Bunker.

CUSTOMER APPRECIATION MONTH



2010 TOYOTA CAMRY
7864A **\$8,988**



2017 FORD MUSTANG
7626A **\$24,588**



2016 JEEP GRAND CHEROKEE
7334A **\$29,988**



2017 FORD FOCUS
P9555A **\$13,988**



2017 TOYOTA TACOMA
7806A **\$31,588**



2011 CHEVY TRAVERSE
P9536A **\$10,988**



2010 CHEVY SILVERADO 1500
7349C **\$15,988**



2017 NISSAN PATHFINDER
P9557A **\$21,988**



2017 FORD ESCAPE
7821D **\$16,988**



2014 TOYOTA FJ CRUISER
7251A **\$31,988**



2013 BMW 328XI
7801C **\$13,988**



2014 CHEVY IMPALA LIMITED
P9501A **\$9,988**



2018 NISSAN SENTRA
P9539 **\$13,988**



2016 TOYOTA SIENNA
P9534 **\$22,988**



2018 TOYOTA SEQUOIA
P9529 **\$39,988**

7844A	2011 GMC ACADIA.....	\$12,988	P9574	2018 TOYOTA RAV4.....	\$22,988	7796A	2014 HONDA CR-Z.....	\$13,988
7669A	2013 RAM 1500.....	\$16,988	7841A	2016 JEEP CHEROKEE.....	\$17,988	P9553	2016 TOYOTA RAV4.....	\$19,988
7669B	2016 DODGE DART.....	\$14,988	7793A	2009 PONTIAC G6.....	\$6,988	P9554	2017 TOYOTA CAMRY.....	\$17,988
7850A	2015 JEEP RENEGADE.....	\$13,988	7833A	2016 TOYOTA 4RUNNER.....	\$26,988	P9550	2018 TOYOTA COROLLA.....	\$15,988
P9583	2011 DODGE RAM 1500.....	\$14,988	7552A	2018 CHEVY COLORADO.....	\$23,988	P9552	2018 TOYOTA RAV4.....	\$23,588
7563A	2012 TOYOTA CAMRY.....	\$13,988	7607A	2016 RAM 1500.....	\$29,988	7703A	2016 TOYOTA 4RUNNER.....	\$38,988
P9581	2007 PONTIAC G6.....	\$6,988	7788A	2014 HYUNDAI AZERA.....	\$17,988	7766A	2018 TOYOTA 4RUNNER.....	\$40,988
P9582	2018 TOYOTA CAMRY.....	\$19,988	7777A	2012 TOYOTA TACOMA.....	\$25,988	P9545	2015 TOYOTA SIENNA.....	\$24,988
P9578A	2014 LINCOLN MKZ HYBRID.....	\$12,988	7605B	2015 GMC TERRAIN.....	\$14,988	P9547	2018 TOYOTA SEQUOIA.....	\$40,988
7573A	2014 DODGE GRAND CARAVAN.....	\$11,588	7484A	2013 TOYOTA PRIUS.....	\$13,988	P9542	2018 TOYOTA TUNDRA.....	\$40,988
7871A	2013 TOYOTA TUNDRA.....	\$25,988	P9573	2017 TOYOTA HIGHLANDER.....	\$32,988	7623A	2015 TOYOTA 4RUNNER.....	\$31,988
P9569A	2012 TOYOTA CAMRY.....	\$11,988	P9570	2018 TOYOTA RAV4.....	\$22,988	7774B	2008 DODGE CALIBER.....	\$5,988
P9580	2017 TOYOTA 4RUNNER.....	\$35,988	P9571	2018 TOYOTA RAV4.....	\$22,988	P9538	2018 DODGE GRAND CARAVAN.....	\$17,988
P9528A	2016 JEEP PATRIOT.....	\$13,988	P9548A	2015 TOYOTA RAV4.....	\$20,588	P9540	2018 TOYOTA 4RUNNER.....	\$32,388
7855B	2015 TOYOTA 4RUNNER.....	\$23,988	7259A	2014 FORD EDGE.....	\$18,988	P9541	2018 NISSAN MAXIMA.....	\$20,988
7692A	2013 TOYOTA TUNDRA.....	\$31,988	P9560A	2014 HONDA CR-V.....	\$17,988	7423A	2018 FORD EXPLORER.....	\$31,988
7856A	2006 TOYOTA CAMRY.....	\$5,988	7357A	2017 TOYOTA PRIUS.....	\$19,988			
P9576	2017 TOYOTA CAMRY.....	\$17,588	7384B	2013 TOYOTA RAV4.....	\$16,588			
7664A	2010 CHEVY SILVERADO 1500.....	\$19,988	7683A	2011 TOYOTA FJ CRUISER.....	\$23,988			
P9525B	2016 FORD MUSTANG.....	\$21,988	P9565	2016 TOYOTA RAV4.....	\$20,988			
7842A	2015 CHEVY CRUZE.....	\$11,988	7740B	2011 TOYOTA SIENNA.....	\$12,988			
7251B	2017 FORD F350.....	\$57,988	P9563	2016 TOYOTA PRIUS C.....	\$15,588			
7725A	2016 TOYOTA COROLLA.....	\$15,988	7280A	2018 TOYOTA AVALON.....	\$24,988			
P9531A	2010 FORD EXPLORER.....	\$8,988	P9559	2016 TOYOTA COROLLA.....	\$13,988			

FREE RECALL VIN CHECK!



PROUD WINNER OF THE PRESIDENT'S AWARD FOR THE 2ND YEAR IN A ROW!



TOYOTA
Let's Go Places

Doing Business
the Right Way
The Seeger Way



ENGINES FOR LIFE

Call for details
Non-Factory Lifetime Limited Warranty
Good at participating dealerships



SATURDAY SERVICE 8AM-4PM



ENJOY THE LOOK
ENJOY THE FEEL
ENJOY THE ATMOSPHERE

800-844-6026



SEEGER CARE*

- PREOWNED VEHICLES COME WITH SEEGER CARE!**
- FREE** (3) SCHEDULED OIL AND FILTER CHANGES
 - FREE** MULTI-POINT INSPECTION WITH EVERY OIL CHANGE
 - FREE** EXTERIOR CAR WASH WITH EVERY SERVICE VISIT
 - FREE** LIFETIME SAFETY AND EMISSION TESTING
 - FREE** SAME-DAY SERVICE LOANER CAR
 - FREE** TANK OF GAS
- Service Only at Seeger St Robert/St Louis

Next to Walmart, St Robert | 573-336-7111 | SeegerTOYOTA.net

*Does not include tax, title, and license. * Seeger Care offer good for Less than 85K Miles and Less than 10 years old Prices do not include any College Grad or Military Rebate. See sales rep to see if you would qualify for additional savings. Prices does not include \$199 dealer administrative fee. Cannot be combined with any other offer. Prior sales final. See dealer for details. Advertised vehicle may not be exactly as pictured and are subject to prior sale. We cannot be responsible for typography or photography.

CALL FOR MOBILE HOME QUOTE
- Anything you are interested in! New/Used we can get it. Call 573-499-9993 columbiadis-counthomes.com

REHOMING 8 WALKING HORSES: 4 mares, 4 geldings. None broke to ride. Healthy, almost all papered. 573-743-3420.

Cowtown Express Car Wash
Highway 63 South, Rolla, MO
Call Wade 573-368-1430 Or 573-426-2500



Sale Price \$4,950

NEW Winchester Star & Bale Trailers
Powder Coated 18+2, 7,000 Axles
www.cowtownusainc.com

52.64 ACRES: \$99,900. Abundant Deer & Turkey, ATV Paradise. Will divide Acreage. 30 acres w/year round creek through the center. \$2,400 per acre. 20 acres. \$2,100 per acre. Approximately 9 acres County Road access. \$2,000 per acre 2.5 miles from city limits. Located Cadet, MO out of city limits, quiet neighborhood. 573-438-2622.

18 STUB GUARDS: for Hesston PT7 or 10 Haybine. \$20. Gerald, 573-764-2270.

WANTED-R.O.P.S. CANOPY: For 3020-JD. 660-492-9295. Leave Message.



Cheyenne Acres
Horse & Tack
BUY - SELL - TRADE
by Rolla, MO
Call For Directions & Availability



Call Kip
573-368-9402

WOOD BURNING FURNACE: Sale or trade. \$500 - Free-Standing flu approx 18ft long, heavy steel. Make offer -sale or trade. 573-756-3937 after-5.

AUCTION REMINDER: Saturday, August 17th @ 10am. Richard Moffat Auction Service Please see our Auction Directory for more information.

FISHERMAN... IF YOU NEED EXTRA SPOOLS for your old rods & reels. \$2-\$8. Call me 417-589-8200.

AUCTION REMINDER: 2 Estimates & Restaurant Auction. Thursday August 22, 9:01am. Chupps Auction. Please see our Auction Directory for more information.



American Made Metal Roofing
40 Year Warranty Metal.....\$1.99 (\$62.18 Per Sq)

*29 Gauge 10 Year\$1.79 (\$55.93 Per Sq)

****While Supplies Last****
29 Gauge #1 Galvalume \$1.69...\$1.39 (\$43.44 Per Sq)
29 Gauge 40 Year *Saddle Tan*\$1.69 (\$52.81 Per Sq)

Building In A Box
Stud Wall & Pole Barn Kits

Non-Warranty Metal	10Year Warranty	40Year Warranty
24x30x8.....\$3,350\$3,700\$3,850
30x40x10....\$4,950\$5,350\$5,600
40x60x12....\$9,300\$10,000\$10,200

Precut Packages Also Available

3 Locations To Serve You!

6952 E. 7 th St. Joplin, MO. 417-317-7961	1100 Pace Rd. Pocahontas, AR. 870-609-1900	35 Killdeer Rd. Seymour, Mo. 417-952-7143
--	--	---

*possibly not American made

OVERMAN
METAL SUPPLY

- ★ 17 Colors To Choose From
- ★ 20 Years In Business
- ★ We Manufacture Our Own Metal and Trusses

WEIRD MISSOURI TRAVEL GUIDE BOOK. Missouri's local legends and best kept secrets. \$10. 417-532-2045, Lebanon.

DOUBLE GRASS BAGGER: For a Series 100 John Deere Lawnmower. \$150. 417-457-1023.

BASKETBALL BACKBOARD and rim on big wood post. \$35. 417-293-7113, West Plains.

AUCTION REMINDER: Saturday, August 17th @ 9am. MR Clark Auction Service. Please see our Auction Directory for more information.

J.A. NINE 9MM: Jimenez Arms Inc, Las Vegas, NV, 2mags, Blue, \$135 obo. 417-668-7793. No Texts, Leave a number.

DOUBLE SET OF WHEEL CHOCKS: Color is Safety Yellow. \$30. 636-239-2695, Washington

10% OFF PLAY MOR Swing Sets



JAMCO BUILDERS
800-688-2064 • 307 Enterprise Dr. • Seymour, MO • www.jamcobuilders.com

JAMCO Portable Buildings

FORMULA #1 STYLE INDY CAR GO-CART: sponsored by Pennzoil in 1970. \$2,500obo. 360-620-8608.

MX5100 KUBOTA: 4wd tractor w/loader, low hours. \$21,500. 417-270-1505.

06 F150 LARIAT: Crew, 4x4, loaded, sun-roof, 180,000 miles. \$9,250. 417-399-6383.

BEAUTIFUL 40-ACRE FARM: 30acres of good pasture, 2acre lake, stocked w/fish, 2-ponds, drilled well, fenced, barn, septic, deck, no house, 24-cows, 3-bulls, 12-calves. \$221,500 for everything. Must to sell, due to health. Near Poplar Bluff Mo. 573-996-5313.

BOXTRUCK E-350 1993: 110,000miles, 16ft. \$3,975, 417-299-6383.

BLUEGRASS, NEW GRASS, OLD-TIME & AMERICAN MUSIC BOOK. \$10. Lebanon, 417-532-2045.

SACAGAWEA GOLDEN DOLLARS: Face value \$1. Original issue 2000, uncirculated. In rolls of 5. \$30. 417-686-0032, Ava.



Gun Show
August 24th & 25th, 2019

The Red Shed Event Center
Exit 179 Doolittle, MO

Tables available **\$35.00** each
Admission **\$5.00** Cash or Check (10 and under free)

For More information call
573-341-5450 or 573-465-0642

BALL CANNING JARS: \$6/Dozen. 573-764-4435.

AUCTION REMINDER: Every Wednesday at 10:30 am. Farmington Livestock. Please see our Auction Directory for more information.



See Service
Spray Foam Insulation

Closed cell or open cell form available
Choose the thickness of your insulation

Closed Cell	Open Cell
• Higher R. value	• Lower Cost
• Vapor barrier	• Sound Deadening
• Structural benefit	• Fire resistant
• Fire Resistant	

Both types of foam fill voids and stay where they are put to provide better insulation than fiberglass or cellulose

FINANCING AVAILABLE WE ACCEPT
VISA MASTERCARD

Call Joseph See
(417) 733-6936
Located near Buffalo, MO

07 ESCAPE XLT: fwd, 169,000miles, loaded. \$3,975. 417-399-6383.

AUCTION REMINDER: Saturday, Aug 17th @ 10am. Gary Sexton Auctions. Please see our Auction Directory for more information.



Elite HOMES CENTER

Where you always get more home for your money!

SALE!!
on all display homes
starting at \$37.00 sq. ft & up
We will meet any printed quote!

ELITEHOMESCENTER.COM

TWO LOCATIONS:
3444 West Sunshine Springfield, MO
Office: 417-881-7111 • Fax: 417-887-8141
3232 N. Hwy 63 West Plains, MO
Office: 417-257-0797
TOLL FREE 877-887-2282

CAMDEN COUNTY MISSOURI A PICTORIAL HISTORY: 207 pages, hardback. \$37.50. Lebanon, 417-532-2045.

WANTED: JOHN DEERE MODEL L Maturity Spreader for parts. Please call 979-966-7631, Rogersville.

L4400 KUBOTA: 4wd tractor with loader and 3rd function valve, Low hours. \$22,500. 417-270-1505.

CHECKERED WALNUT WOOD STOCK PISTOL GRIP: for Marlin Model 336 or 1895. \$100. Washington. 636-239-2695.

1971 U.S. PROOF DOLLAR: celebrates Apollo Moon Landing. \$90. 573-764-3517 call in pm.

FEMALE TRI-COLOR WELSCH CORGI: AKC registered. 1yr old. \$1,200. 417-422-3728.



CAROLINA CARPORTS
Carports, Garages - Barns, Rv Covers
Starting At \$1095.00
Delivered and Installed

RENT TO OWN • NO CREDIT CHECK

Summer Sale Limited Time
10% Off \$2,000 to \$4,999
12% Off over \$5,000

METAL PANELS

29ga 40 Year Warranty Painted.....	\$66.00 sq
29ga 25 Year Warranty Galvalume.....	\$53.00 sq
29ga NO Warranty - Painted - Limited Colors.....	\$57.50 sq

NEW LOW PRICES!

Since 1964
JENKINS BUILDINGS, LLC
Showroom & Sales Office
Bolivar, Missouri 65613
(417) 326-4228
Next to Smith's Restaurant
Hwy. 13 & U

Corporate Office
Polk, Missouri 65727
(417) 852-4228
2 Miles South of Pittsburg
on Hwy. 64

Find us on facebook
JenkinsBuildings.com
Prices Subject to Change

VISIT US @ JENKINSBUILDINGS.COM



KUSTER LOGGING

BUYER of Standing Timber
Oak and Walnut

Dozing Now Available
417-259-0047
References Available

SEARS CRAFTSMAN 12" CONTRACTOR SERIES COMPOUND 3 1/2HP MITER SAW: w/adjustable aluminum table. Works great! \$175. 417-718-5347.

SPRAY FOAM INSULATION: L&G Insulation. Commercial & Residential spray foam insulation. Licensed & Insured. Free Estimates. 417-554-2527, 417-547-2355.

END OF SUMMER BLOWOUT!!

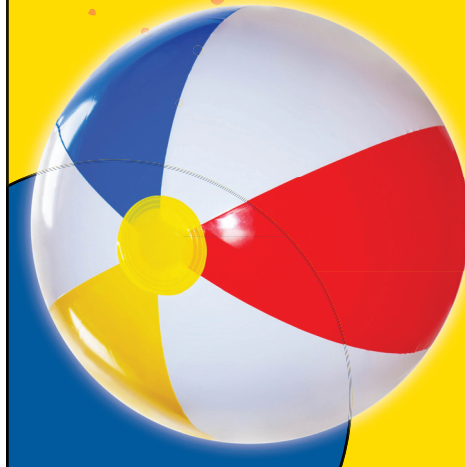

2018 LINCOLN MKX SELECT SUV

Black, 3.7L V-6 cyl, 12,605 Miles, AWD, Leather Upholstery, Wireless Phone Connectivity, Exterior Parking Camera Rear, Heated Rear Seats, Heated Steering Wheel



Sale Price \$36,900

QP75593

2018 FORD MUSTANG ECOBOOST PREMIUM CONVERTIBLE

Black, 2.3L I-4 cyl, 18,530 Miles, Wireless Phone Connectivity, Exterior Parking Camera Rear, Parking Sensors



Sale Price \$25,900

QP75521

2018 FORD MUSTANG ECOBOOST PREMIUM CONVERTIBLE

White, 2.3L I-4 cyl, 30,327 Miles, Wireless Phone Connectivity, Exterior Parking Camera Rear, Parking Sensors



Sale Price \$24,900

QP75601

2018 FORD FUSION TITANIUM SEDAN

Ruby Red, 2.0L I-4 cyl, 17008 Miles, AWD, Leather Upholstery, Wireless Phone Connectivity, Exterior Parking Camera Rear



Sale Price \$20,900

QP75402

2018 FORD FUSION SE SEDAN

Blue, 1.5L I-4 cyl, 2,509 Miles, FWD, Wireless Phone Connectivity, Exterior Parking Camera Rear, Steering Wheel Mounted Audio Controls



Sale Price \$21,495

QP75610

2018 FORD FOCUS TITANIUM SEDAN

Blue, 2.0L I-4 cyl, 19,882 Miles, Leather Upholstery, Wireless Phone Connectivity, Exterior Parking Camera Rear, Power Moonroof



Sale Price \$16,300

QP75494

2018 FORD FOCUS TITANIUM HATCHBACK

Black, 2.0L I-4 cyl, 25,892 Miles, Leather Upholstery, Wireless Phone Connectivity, Exterior Parking Camera Rear, Power Moonroof



Sale Price \$15,400

QP75471

2018 FORD FOCUS TITANIUM HATCHBACK

Hot Pepper Red Tinted, 2.0L I-4 cyl, 24,458 Miles, Leather Upholstery, Wireless Phone Connectivity, Exterior Parking Camera Rear, Power Moonroof



Sale Price \$17,495

QP75548

2018 FORD EXPLORER XLT SUV

Gray, 3.5L V-6 cyl, 4X4, 18,714 Miles, Wireless Phone Connectivity, Exterior Parking Camera Rear, 3rd Row Seats, Rear Air Conditioning



Sale Price \$33,495

QP75519

2018 FORD EXPLORER XLT SUV

2018 FORD EXPLORER XLT SUV

2018 FORD EXPEDITION MAX XLT SUV



QP75603

Gray, 3.5L V-6 cyl, four-wheel, 32,823 Miles, Wireless Phone Connectivity, Exterior Parking Camera Rear, 3rd Row Seats, Parking Sensors

Sale Price \$48,900

2018 FORD ESCAPE SE SUV



QP75550

Gray, 1.5L I-4 cyl, four-wheel, 24,617 Miles, Wireless Phone Connectivity, Exterior Parking Camera Rear, Heated Front Seats, Remote Keyless Entry, Adaptive Cruise Control & Fwd Collision Warning

Sale Price \$21,495

2017 FORD ESCAPE SE SUV



QP75559

Black, 1.5L I-4 cyl, Front-Wheel, 31,781 Miles, Remote Keyless Entry, Steering Wheel Mounted Audio Controls, Power Liftgate, Heated Front Seats, BLIS w/ Cross Traffic Alert

Sale Price \$20,495

2018 FORD EDGE SE SUV



QP75563

Gray, 2.0L I-4 cyl, Front-wheel, 8,979 Miles, Emergency Communication System, Exterior Parking Camera Rear, Remote Keyless Entry, Steering Wheel Mounted Audio Controls

Sale Price \$25,495



QP75388

Ruby Red, 3.5L V-6 cyl, 4X4, 16,174 Miles, Wireless Phone Connectivity, Exterior Parking Camera Rear, 3rd Row Seats, Rear Air Conditioning

Sale Price \$33,400

2018 FORD ESCAPE TITANIUM SUV



QP75539

Blue, 2.0L I-4 cyl, four-wheel, 24,618 Miles, Navigation System, Leather Upholstery, Parking Sensors, Exterior Parking Camera Rear

Sale Price \$25,495

2017 FORD ESCAPE SE SUV



QP75602

Silver, 1.5L I-4 cyl, Front-Wheel, 31,474 Miles, Automatic Temperature Control, Wireless Phone Connectivity, Exterior Parking Camera Rear, Remote Keyless Entry, Steering Wheel Mounted Audio Controls, Power Liftgate

Sale Price \$20,900

2018 FORD EDGE SEL SUV



QP75520

Gold, 3.5L V-6 cyl, AWD, 28,163 Miles, Wireless Phone Connectivity, Exterior Parking Camera Rear, Leather Trimmed Heated Bucket Seats, SYNC 3 Communications & Entertainment System, Premium 9 Speaker Audio System

Sale Price \$26,495



QP75490

Platinum Dune, 3.5L V-6 cyl, 4X4, 19,549 Miles, Wireless Phone Connectivity, Exterior Parking Camera Rear, 3rd Row Seats, Rear Air Conditioning

Sale Price \$32,800

2018 FORD EXPEDITION LIMITED SUV



QP75549

Stone Gray, 3.5L V-6 cyl, 4X4, 11,415 Miles, Blind Spot Sensor, Leather Upholstery, Exterior Parking Camera Rear

Sale Price \$54,400

2018 FORD ESCAPE S SUV



QP75523

Blue, 2.5L I-4 cyl, front-wheel, 22,908 Miles, Emergency Communication System, Exterior Parking Camera Rear, Remote Keyless Entry, Steering Wheel Mounted Audio Controls, Fully Automatic Headlights

Sale Price \$17,900

2018 FORD EDGE SPORT SUV



QP75560

Silver, 2.7L V-6 cyl, AWD, 17,787 Miles, Leather Upholstery, Premium Audio System, Exterior Parking Camera Rear

Sale Price \$35,495



LINDSAY FORD



260 W. Elm St • Lebanon, MO • Mon. - Fri. 8am - 6:30pm • Sat. 8am - 5pm • John Roper, Alex King, Ed Compton, Amber Uder, Russell Hedges and Alexis Schreengost

417-532-3146 • www.lindsayautogroup.com

**With approved credit. See dealer for details. Not responsible for typos. Actual vehicle may vary from photo.*

WILBURS FISH BRANCH ANGUS: Spring bred registered Angus heifers, AI'd, to calving ease bull, high performance heifers, calm disposition, pregnancy checked bred. Mexico Mo, 573-473-6019. www.fish-branch.com.

4M VINEYARDS IS NOW OPEN: 7/wk, 9-6. Now selling fresh fruit, jelly, grapes, and taking orders for wine grapes. . 573-265-3340, St James.

10 TASTE OF HOME Hardback cookbooks. \$2.50 each or all for \$20. 417-532-2045, Lebanon.

TRACTOR INNER TUBES: 18.4x28. \$50 pair. 573-821-6071. Freeburg.



Larry Heisel Rentals
LARGE or SMALL...
We Rent!
Crawler Loaders • Excavators • Backhoes
Call Larry!
We Deliver!
573-779-1500
www.larryheiselequipment.com
Rental Available in 636 or 573 area code

SMALL FARM 7-1/2 ACRES +/- : Pond, barn, 2-car detached garage, 4-bedroom, 1-bath, nice location, 1-mile from St. James. \$115,000. 573-263-1492.

PINK BABY WALKER. \$10. Pink Bouncer. \$5. Oscillating fan on stand. \$10. 573-265-3645.

AUCTION REMINDER: Online Estate Auction, ends Aug 20th at 12:30p.m. Atterberry Auctions. Please see our Auction Directory for more information.

8MM MAUSER AMMO: 75 rounds soft-point. \$65 all. 573-286-1957, Eldon.

MOSSBERG MODEL-500: 20 OR 12 gauge pumps. \$200 each. 573-756-1065.

BOWLING MADE FISH GIGS & Foam Filled Fiberglass poles. 417-725-5621.

AUCTION REMINDER: Public Auction Saturday, August 24th at 9:30am. Sam Crawford Auction Service. Please see our Auction Directory for more information.

WANTED: American, European, Japanese Cars and Motorcycles. 1900 to 1980. Local cash buyer. 573-694-3774.

FORD 6610 TRACTOR for sale: Newly overhauled, diesel, like new tires, cab, loader, good hyd's \$9,000 OBO. 417-322-5470, Falcon.

WILBECK 12FT, DISC CHISEL PLOW: \$900. 417-322-0161

DYNO CHARGE 990 ELECTRIC FENCER: Solid state for 20 miles. \$50. 636-239-2695.

WANTED PINBALL MACHINES. 573-424-7200.

FORD 8N TRACTOR: Sherman transmission, good condition. \$1,950. John Deere 2010 TrackLoader; recent overhaul and paint. \$6,800. Rogersville. 417-753-2747, 417-766-1991.

WR CASE & SONS Cookbook & Historical Companion. \$7.50. 417-532-2045, Lebanon.

MODEL A REAR CAR AXLE. \$200. 417-293-7113.

1969 CHEVY TRUCK: 30 Model, Dually, grain box, hoist, stock racks. 47,330 actual miles. \$3,500. Ford Jubilee Industrial Front Loader. wide front 3pt, runs/stops, PS not working. \$1,600. Rogersville. 417-753-2747/417-766-1991.



LETTERMAN TRIPLE T REPAIR, LLC
TRUCKS, TRAILERS, & TRACTORS
417-630-2249
417-664-0829

Semi Truck, Trailer and Tractor Repair.
We can also help you with all your Tire needs!

Letterman Triple T Repair, LLC
Located in Conway Missouri
739 Honey Locust Rd, Niangua, MO 65713

HEAVY DUTY FLOOR MATS: Complete set, for Jeep Grand Cherokee. \$150. 573-756-3969.

TRUMP BANJO: good condition. \$150. Lebanon, 417-532-6561.

FILE CABINETS: 573-263-4566

BARN WOOD SIDING: 8" & 10" wide. 573-729-7226. www.pineridgerustic.com

NEW OR USED MOBILE HOMES - Tuffy at Amega in Ashland, 30 years experience, can get you anything you want. He has a used buyer to find what you want. Call now 573-657-2176 amegamobilehomes.com

BS201 BALE SPIKE: w/Brush Hog quick tack system. \$400. 417-270-1505.

2004 OPEN RANGE FIFTH WHEEL CAMPER: 34', all weather, in good condition. \$10,500. Lebanon, 417-718-5520.

VILLA HOMES IN ROLLA: Has NEW and USED Mobile Homes. Call David for info: 573-578-8072.

30 CARBINE AMMO: Four 120 round Vandeliers. \$200 or will separate. 573-286-1957, Eldon.

DUCKS: \$5, Registered Arabian Horses. Registered Nubian goats, \$50-\$250. Bees and bee equipment. Raymondville, 573-548-0219.

WHIRLPOOL UNDERCOUNTER DISH-WASHER: 1 year old, excellent condition, white. \$150. 573-286-8423.

COLE'S TRACTOR & EQP, INC.

1 mile east of Farmington on Highway 32 • 573-756-4353

**LS MT235E 35 HP
4WD DIESEL TRACTOR
PACKAGE**

★★ **SPECIAL PROMOTION** ★★
**BUY THIS PACKAGE AND YOU GET A FREE PRESSURE
WASHER WITH 2 RATCHET TIE DOWNS!**

PLUS YOU GET THE BEST 6 YEAR PARTS AND LABOR WARRANTY!

With Deluxe Skid Steer QA Bucket Front Loader

5FT Brush Hog

5FT Box Blade

AND

7000LB GVW Deluxe Car Hauler Flatbed Trailer

ALL THIS FOR ONLY **\$21,495**

Financing Available on Location!



LS TRACTOR
The Major Brand Maker

2017 26' SPORTSMAN TRAVEL TRAILER: like new, approx 3,000 miles, selling due to age. \$14,000. 417-955-1724.

4 12" POLARIS STEEL WHEELS: \$100. 573-218-9231.

NEW 32' & 36' EZ HAUL HAY TRAILERS IN STOCK



32' \$4,895
36' \$4,995

Like Us On **facebook**

JIM'S Motors TRAILERS I-44 at Exit 208 • Cuba, MO
www.jimsmotors.com
TRUCKS and TRAILERS (800)897-9840
Great Service! Great Prices! Since 1957

ELDON ENGINE SHOW. August 23-25, Miller Co Fairgrounds. Friday Tractor Drive, featuring Ford, Ferguson, Massey, Harris Tractors. 573-694-6694, www.orapa.org

OZARK BAPTIZINGS, HANGINGS & OTHER DIVERSIONS BOOK: by Robert Gilmore. \$15. Lebanon, 417-532-2045.

ANTIQUA 12 GAUGE: Single barrel, shotgun. \$175. Desloge, 573-327-9068.

CUSTOM SAW MILLING: Lebanon. 417-533-4607, 417-664-1195.

Gooseneck and Winchester Star Pipe Cattle Trailers
the best in the business
HERE AND READY!!!!

Starting at **\$9,685**



Cowtown USA
I-44 Exit 203 • 413 Daniels Rd.
Cuba, MO • 573-885-6300
www.cowtownusainc.com

BEAUTIFUL CATAHOULA LEOPARD PUPPIES. 417-543-4816.

AKC MINIATURE DACHSHUND: black/tan, long/short-haired. \$550/females, \$500/males. 417-322-0833. vghiselene@gmail.com

CDL IN ONE DAY!!: Family owned and operated, Insured, Over 10 years of experience, Training available for all states, Short wait time for appointments, Contact us today to schedule your appointment!! CREDIT CARDS EXCEPTED. (573-353-2853).

OLD DOUBLE OCCUPANCY OAK HOG HOUSE: needs TLC. \$75. 417-293-7113, West Plains.

MINIATURE YORKIE PUPPIES. 573-346-4200.

0% Financing For 72 Months⁶ PLUS \$1,500 Down Payment Assistance⁶

New 2018 Buick Regal Tour X Essence, AWD **New 2018 Buick Regal Tour X Essence, AWD**



MSRP \$40,400 **MSRP** \$42,200
Price Reduction Below MSRP -\$1,499 **Price Reduction Below MSRP** -\$1,661
Special Value Price¹ \$38,901 **Special Value Price¹** \$40,539
Fairground Trade Assistance² -\$1,000 **Fairground Trade Assistance²** -\$1,000
Fairground Buick Summer Savings³ -\$1,010 **Fairground Buick Summer Savings³** -\$1,055
Purchase Allowance⁴ -\$5,773 **Purchase Allowance⁴** -\$5,935
When you finance through GM Financial⁵ -\$1,212 **When you finance through GM Financial⁵** -\$1,266

SALE PRICE \$29,906 **SALE PRICE \$31,283**

1) Not available with special financing, lease and some other offers. See participating dealer for details. 2,3) Disclosure Must trade in a 2004 or newer vehicle. Not available with GM EMPLOYEE or GM SUPPLIER. Powertrain (Engine, Transmission, drive axles) must be in good working order. Trade must be able to be sold retail. This is not a GM Rebate. Sale price includes applicable customer cash and Trade assistance. Some incentives not available on a lease. See dealer for details. 3)Not a GM Rebate. Tax, title, license and dealer fees are extra. Not available with special finance or lease offers. GM Employee pricing or Supplier pricing may not qualify for this discount. Must take delivery from vehicles in stock only. We genuinely attempt to be clear and concise and only publish incentives available to all customers. Note: Clerical Errors sometimes occur. Dealer not responsible for errors, and reserves right to correct pricing in case of error. 4) Not available with special financing, lease and some other offers. Must take retail delivery by 09/03/19. 5)Some customers may not qualify. Not available with special financing, lease and some other offers. Must take retail delivery by 09/03/19. 6) Monthly payment is \$13.89 for every \$1,000 you finance. Average example down payment is 4.5%. Some customers may not qualify. Not available with leases and some other offers. Prices do not include additional fees and costs of closing, including government fees and taxes, any finance charges, any emissions testing fees or other fees. All prices, specifications and availability subject to change without notice. Contact dealer for most current information. NOTE: We have no Dealer Administrative or Documentation Fees. See dealer for details. Must take delivery by 09/03/19

FAIRGROUND Auto Plaza
100 Fairgrounds Road
Rolla, Missouri
(573) 364-1002
www.FairgroundGM.com



1958 CHEVROLET APACHE TRUCK: Completely Restored. \$35,000. 417-664-6430.

SUV 2012 TRAVERSE LS: 8passenger, fwd, 171,000miles. \$5,475. 417-399-6383.

HOMEADE TRAILER: Heavy flatbed truck, 6'1/2"x7'. \$225. Freeburg, 573-821-6071.

WHEEL FOR FORD 8N TRACTOR: 3"X 19". \$30. Gerald, 573-764-2270.

WEEKLY TRADER MAGAZINE

YOUR AD GOES HERE!

Add **YELLOW** Color For An Additional **\$3** Per Reader Ad

All ads will include Phone Number (unless requested to be deleted by advertiser) and City Or Town, Phone Number with Area Code counts as one word. City or Town counts as one word.

RATE: 80¢ Per Word. All Classified Ads Require Payment Before Print.

(1) 80¢	(2) \$1.60	(3) \$2.40	(4) \$3.20
(5) \$4.00	(6) \$4.80	(7) \$5.60	(8) \$6.40
(9) \$7.20	(10) \$8.00	(11) \$8.80	(12) \$9.60
(13) \$10.40	(14) \$11.20	(15) \$12.00	(16) \$12.80
(17) \$13.60	(18) \$14.40	(19) \$15.20	(20) \$16.00
(21) \$16.80	(22) \$17.60	(23) \$18.40	(24) \$19.20
(25) \$20.00	(26) \$20.80	(27) \$21.60	(28) \$22.40
(29) \$23.20	(30) \$24.00	(31) \$24.80	(32) \$25.60
(33) \$26.40	(34) \$27.20	(35) \$28.00	(36) \$28.80
(37) \$29.60	(38) \$30.40	(39) \$31.20	(40) \$32.00

Place your Classified Ad TODAY!

417-532-2800 • 800-665-8875

Fax: 417-532-8140

Or Mail To: P.O. Box 192 • Lebanon, MO 65536

For your convenience we accept MasterCard, Visa, Discover or American Express



DEADLINE FOR CLASSIFIED ADS: MONDAY 12 NOON!!

Name _____

Address _____

City _____ Email _____

State _____ Zip Code _____ Phone _____

Ad Total \$ _____ X # Weeks _____ = Amount Enclosed \$ _____

AUCTION REMINDER: Saturday, August 17th @ 10am. Danahy Auctions. Please see our Auction Directory for more information.

DIAMOND CARGO TRAILER: 2018 8.5x24. Like new. \$7,500. 417-257-3100, Gainesville.

170 KATAHDIN EWE LAMBS for sale. \$175 each. Fulton, 573-642-0505.

NEW GUNS: Shield 9mm, Savage 6.5. Stevens 12 gauge, Ruger 10/22, \$1,100. 417-399-6687.

1989 STARCRAFT POP-UP CAMPER: W/ title. \$500obo. Salem. 573-729-3297.

VERSA-LOK: Retaining wall blocks. 4"x12", tan color, have 250. \$.80each obo. St.Clair, 636-234-7527.

LANDPRIDE RCF3010: pull type brush hog, 10'. \$6,000. 417-270-1505.

BORDER COLLIES PUPPIES: Farm raised, livestock working or companion. 417-967-3657, Fairview.

BUNK-BED WOOD FRAME: Maple. \$100, call for pictures. Sunrise Beach, 816-803-1834.

NORTH STAR DIESEL GENERATOR: 6500dpg, 97hrs on generator. \$750. 417-457-1023 Houston.

AKC BASSETT HOUND PUPPIES: \$600, 10 weeks old, shots, wormed, vet-checked. 417-531-3616

HEAVY DUTY WALKER: 400 lb rated, brand spanking new, large seat/storage, four 7" pivoting wheels, hand brakes. \$150. 417-686-0032, Ava.

ALLIS CHALMERS C-MODEL: Narrow front, belly mower. \$1,000. Front end loader, quick attach, off Long Tractor. \$1,400. 417-753-2747, 417-766-1991.

WANTED, TIMBER TO LOG ON SHARES: Honest, reliable, references. 417-533-4607, 417-664-1195.

J.A. NINE 9MM: Jimenez Arms Inc, Las Vegas, NV, 2mags, Stainless. \$135 obo. 417-668-7793. No Texts, Leave a number.

MICHAEL'S TREE SERVICE: Tree removal, shaping, shrubbery, trimming fence rows, clean out professional services at affordable rates, licensed and insured. 417-429-8360.

LAP STEEL GUITAR: W/Kustom amplifier. \$200. 573-764-4435

GENT'S VINTAGE WATCH COLLECTION: Over 40 Classic models. \$150. 573-764-3517, call in pm.

OLD ADULT BASIC WOOD DESK: w/ drawers. \$50. 417-293-7113.

WANTED: Crossbow. Lebanon, 417-322-0161.

•2018 NEW 1225 Rockwood A-Frame Loaded!.....	\$12,500	•2019 NEW 16BHG Geo-PRO Trailer Loaded, Solar Panel, 12V T.V., Off Road Pkg.,....	Sale Price \$17,500
•2019 NEW 214 HW Rockwood A-Frame Toilet & Shower	\$14,500	•2019 NEW 26RR Greywolf Toy Hauler	\$19,900
•2018 NEW 82975 Rockwood Signature 5th Wheel 4 Slides, Front Living Room, King Bed in rear	\$36,900	•2019 NEW 18RJB Wolfpup Toy Hauler	\$14,900
•2019 NEW 19 Roo Rockwood Hydred Trailer Heated Holding Tanks, T.V.	\$18,500	•2019 NEW 1940 LTR Rockwood Popups	\$9,900
•2019 NEW 16 FQ Wolfpup Trailer	\$12,900	•2019 NEW 1640 ESP Rockwood Popups Off Road.....	\$9,900
•2020 NEW 16BHS Wolfpup Trailer Sleeps 5	\$12,900	•2019 NEW 2650 Rockwood 5th Wheel 3 Slide-outs, Loaded!	\$36,900

READY FOR THE RIDING SEASON

SELLERS-SEXTON
PRE-OWNED **TRUCKS and IMPORTS**

20th ANNUAL
RED TAG Sale
Ends August 31, 2019

Great Selection of Low Mileage Bikes!



Sellers-Sexton Trucks & Imports

509 VFW Memorial Drive, Saint Robert, MO 65584

573.336.4060 • www.sstrucksandimports.com



**STARTING AT
\$2,199**

PRICE SUBJECT TO CHANGE WITHOUT NOTICE.
SEE DEALER FOR DETAILS



For Outstanding Products & Service
AGRI-ENTERPRISES

1-1/2 Miles South Of Licking,
MO On Hwy 63

573-674-2203 • 1-800-653-7152

www.agri-enterprises.com