

FREE

Northeastern Minnesota Real Estate

A COMPREHENSIVE GUIDE

EARLY SPRING/2022



**Spring is on
it's way...**

- RESIDENTIAL ■ LAKESHORE ■ COMMERCIAL
■ HUNTING & RECREATION PROPERTY

- HUNDREDS OF LISTINGS OF AVAILABLE PROPERTIES ACROSS NE MINNESOTA

- PUBLISHED BY THE TIMBERJAY • (218) 753-2950 • WWW.TIMBERJAY.COM

MULTIPLE LISTING SERVICE
MLS





Barb Hegg • Associate Broker, GRI

barb@vermilionland.com

Office: 218-666-6183 • Home Office: 218-666-0144 • Mobile: 218-742-2369

Vermilion Land Office • vermilionland.com

PO Box 518, 210 S. Highway 53, Cook, MN 55723



EXTRAORDINARY • BEAUTIFULLY CARED FOR PROPERTY

SOLD IN ONE DAY! #142771

Extraordinary and beautifully cared for 3+BR, 3 BA lake home. Quality construction with attention to detail! Custom cabinetry, wood floors, cathedral ceilings, Great Room w/FP, wet bar, plus 3 season porch, gourmet kitchen w/granite counters, SS appliances, etc. Private lake-facing Master ensuite, finished walk out lower level, and tuck-under heated garage.

No-maintenance decks, level lot with no steps, patio by shore, 192 ft lksh, additional detached garage, 20X26 boathouse. Impressive and ready to make your own!

Sold mostly furnished! Excellent VRBO rental history! **\$1,199,000**

ELBOW LAKE...BEAUTIFUL ELBOW LAKE HAS 1,695 ACRES, ISLANDS AND A BOUNDARY WATERS LOOK



#140949 Towering white pines, rugged lakeshore, rocky outcroppings and adjacent to hundreds of acres of State of MN owned land. Priced below assessed value! **\$69,000**



#142498 Large lakeshore lot with mature timber, rocky shoreline, and south-facing view all included in this 19.76 acres and over 690 ft of lake-shore. Privacy plus! **\$93,000**



#142863 New on Market! Large vacant lksh lot with road-access. Only 15 minutes from Cook. 2+ acres and 200 ft lakeshore plus additional 1 acre. Wooded/mature trees, building sites. Electricity, survey, driveway, dock, septic approval. Includes original cabin. Ready to build your dream cabin! **\$295,000**



#141376 Ely Island-Stunning south facing views through towering pines! Includes 250 ft of lakeshore and over 10 acres of wooded land! Lots of privacy and multiple trails for all types of recreation. Approved for septs and Certificate of Survey. **\$109,500**

LAKE VERMILION...DON'T MISS THE OPPORTUNITY TO OWN A PIECE OF THIS PRISTINE NATURAL WONDER



#141377 Ely Island-Large wooded lot with 17+ acres and 280 ft of south-facing lakeshore. Incredible elevated views overlooking big water! Boundary Waters feel with rugged shoreline. Approved septic sites and Certificate of Survey included! **\$114,500**



#141375 Ely Island-Incredible building site with towering pines, level building site and 205 ft of south-facing lakeshore. Additional 280 ft of northwest-facing lakeshore on Big Bay only minutes from the nearest access point. Approved for septic sites and includes Certificate of Survey. **\$128,000**



#142429 Gold Island-Two separate lots being sold together with 450 ft of lksh, 3+ acres of a mixture of mature trees. South-facing and only minutes from marinas or public access sites. Located on desirable Frazer Bay! This is a "keeper"! **\$150,000**



#14154 Property includes a move-in ready home with 2 BRs, 1 BA on 6.9 wooded acres and 296 ft of Pike River Flowage. Includes drilled well, newer septic, updated BA with tile shower, good road-access. Large garage (27x30) and screen house completes this package. The perfect get away! **\$179,000**

"Barb was very professional and attentive; we'd recommend her to anyone." client



Barb Hegg • Associate Broker, GRI

barb@vermillionland.com

Office: 218-666-6183 • Home Office: 218-666-0144 • Mobile: 218-742-2369

Vermilion Land Office • vermillionland.com

PO Box 518, 210 S. Highway 53, Cook, MN 55723



LAKE VERMILION LOTS



#142789 Incredible large lot on Pine Island w/ 5+ acres and 313 ft of actual shoreline. Includes approved septic sites, electricity, and Certificate of Survey. Perfect campfire site on picturesque rock. Only minutes from the nearest marinas. New dock in 2022. **\$195,000.**



#142792 Prime lot w/ 840 ft of actual shoreline and 4.5 acres on Pine Island. Includes a Certificate of Survey, approved septic sites, electricity, close to marinas. New lift out dock in 2022! **\$295,000**



#142815 This must see vacant lot is ready for your dream cabin! Mature trees, electricity, Certificate of Survey, plus 6x36 lift up dock! Multiple building sites with over 250 ft of lakeshore and 2+ wooded acres with stunning views! **\$158,500**

"Barb was very professional and attentive; we'd recommend her to anyone." client

WN PLUMBING & HEATING



Offering a wide variety of plumbing and heating services in the Ely and Lake Vermilion area.

• PLUMBING SERVICES

KOHLER *American Standard*

• HEATING SERVICES

Buderus **Carrier** **Electro Industries**

• AIR CONDITIONING SERVICES

Carrier **Panasonic** **MINI-SPLITS**
Air Conditioning Specialists

Owner: Aaron Jussila

visit our website at: www.wnplumbinginc.com

PO Box 478, Ely, MN 55731 • 218-365-5548



B.I.C. REALTY

www.bicrealty.com

218-666-5352



Julia Maki
Owner/Broker



Steve Baker
Sales Associate



Sally Ludlow
Associate Broker



Beth Vidal
Office Manager



Taryn Sandberg
Owner
Sales Associate



Bill Tibbetts
Associate Broker



Mark Ludlow
Associate Broker

**WE SELL
THE
NORTH!**

Servicing the Lake Vermilion area and from the Iron Range up to the Canadian Border



EXPERIENCED IN SELLING LAKE VERMILION PROPERTIES

- *Customized marketing plan and pricing strategy
- *Aggressive print, social media and digital marketing
- *Listed on local and Twin Cities MLS
- *Regular communication from our agents
- *Direct marketing to our list of buyers
- *Complete service from pre-listing to post closing
- *Professional & personal advice from our team of experts

**CONTACT US FOR A FREE
PROPERTY EVALUATION!**



Local Market Report 2021 Residential Property HOT MARKET!



Average Sales Price

Residential
Non-waterfront

+\$12.1%
Avg Price
\$136,392

Average Sales Price

Residential
Waterfront

+25.4%
Avg Price
\$404,468

Data provided by the Realtor Association of Realtors as of the end of Dec. 2021

After a year of bidding wars and record high prices, here's what's changing for buyers and sellers in 2022

- * Mortgage rates will rise
(predictions of up to 5% by the end of 2022)
- * Home prices should moderate
- * Low inventory will continue
- * Home owners can expect a moderate increase in home value



B.I.C. REALTY

218-666-5352

www.bicrealty.com

info@bicrealty.com



Elbow Lake water access only cabin.
6.9 acres/770' shoreline.
MLS#141229 **\$120,000**



24 and 16 acres on Lake
Vermilion with road access.
MLS#141929 & 141930, Listed
at **\$995,000 and \$625,000**



Beautiful lot with Vermilion views.
Driveway. Power at lot line.
MLS# 142027 **\$86,500**



Private lake lot on Elephant Lake.
5.2 acres/450' of shoreline borders
hundreds of acres of public lands
MLS#140988 **\$99,979**



20 acres of vacant lot located within
5 miles of Lake Vermilion. Easement
to river.
MLS#142830 **\$40,000**



85 acres of undeveloped land in
Embarrass and surrounded on 3
sides by public.
MLS#142517 **\$50,000**



24 acre Lake Vermilion lot with
600' of frontage on Pine Island.
MLS# 142409 **\$225,000**



Rare retreat on Lake Vermilion
with guest cabin on private point,
exceptional lake views.
MLS# 142496 **\$2,900,000**



40 acre parcel on Little Elbow lake
with 287' of frontage. Boat access
only.
MLS# 142736 **\$139,000**



Servicing the Lake Vermilion area and the Iron Range to the Canadian Border.



Isn't it time to finish
that project you've
been dreaming
about?

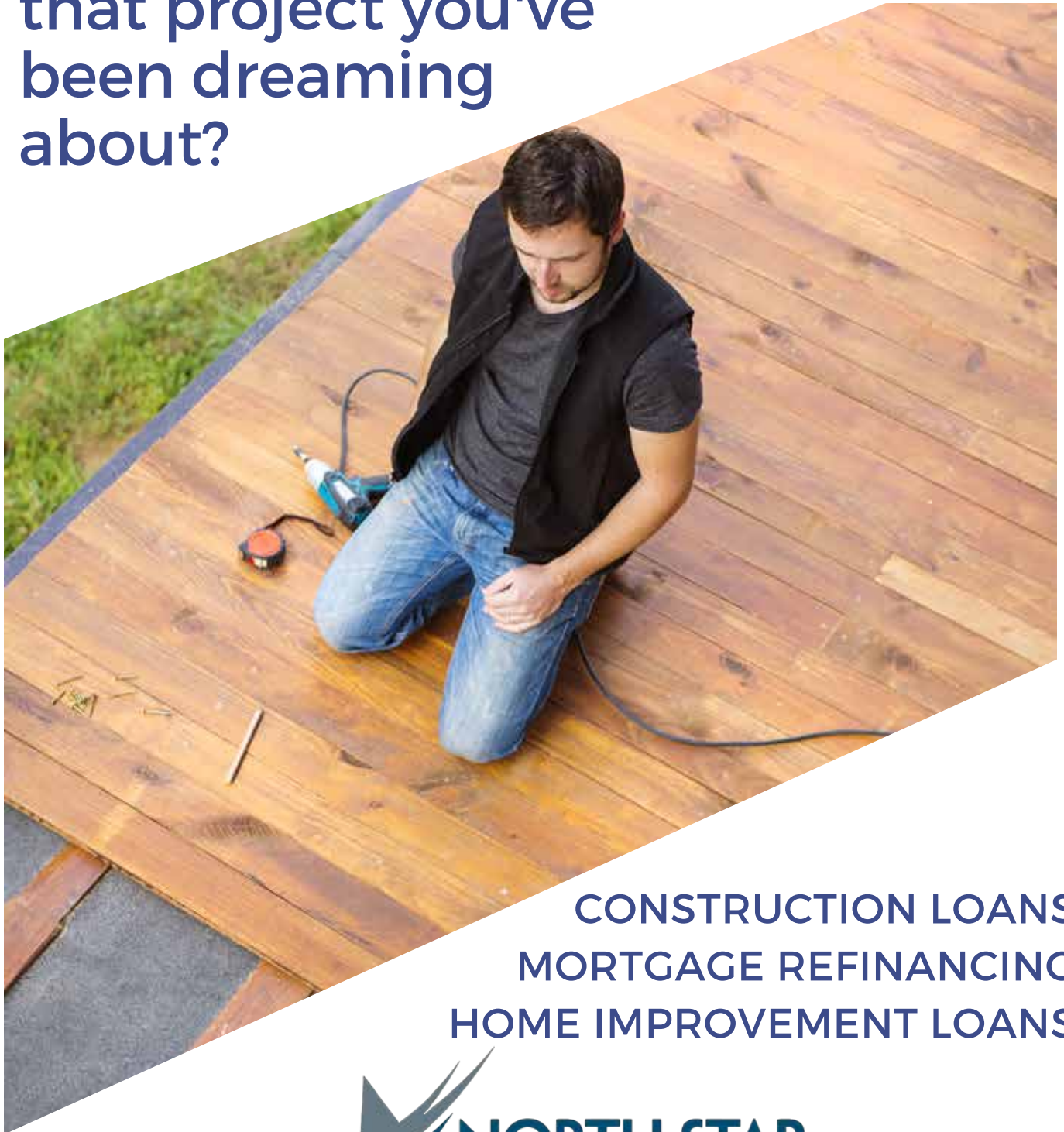

CONSTRUCTION LOANS
MORTGAGE REFINANCING
HOME IMPROVEMENT LOANS



WWW.NORTHSTARCREDITUNION.ORG | 218.666.5940 

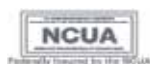

NMLS#407735

Brandt & Dennis Debeltz

B&D CLEARALL

- Commercial & Residential Snow Plowing
- Land Clearing
- Right-of-way Clearing



5341 Wahlsten Rd.
Embarrass, MN 55732
218-491-4828 (Brandt)
218-343-2497 (Dennis)



HOLMES EXCAVATING



Septic Systems • Road Building
Basements • Site Preparation
Land Clearing

Serving Lake Vermilion and
surrounding communities.

Jerry Holmes: 218-742-2714 Owner
Brandt Debeltz: 218-491-4828

7704 Sauna Rd. Embarrass, MN



PEACE OF MIND PROPERTY MANAGEMENT



- Landscaping
- Construction
- Home Repairs
- Boat Maintenance
- Yearly and Monthly Services



Contact us for details at:

Phone: 515-442-5339

Email: tstatelakepm@gmail.com

Visit our website to learn more at:

www.tristatelakepm.com



*We SELL good concrete,
but the great service is FREE!*

Celebrating
81 years
Anniversary

*We Deliver
Anywhere!*

PROMPT DELIVERY • RADIO DISPATCHED TRUCKS

Shop Local • Buy Local • Buy Union

- MNDOT Certified R-Mix Plants
- Computer Controlled R-Mix Concrete
- Prompt/Reliable Service
- MNDOT-Approved Aggregates
- Concrete & Lightweight Blocks
- Keystone Retaining Wall Systems
- Precast Concrete Septic Tanks
- Borgert Paving Stones
- Stamped/Colored Concrete
- Exposed Aggregate Concrete
- Fiber Reinforced Concrete
- LOGIX ICF Forms



**52 ft. Conveyor
& Concrete Pumps
Available**



*Family Owned & Operated
for Over 81 Years*



FOR YEAR-ROUND SERVICE MON-SAT CALL:

1915 9th Ave. N. Virginia • 741-7007
4031 Dillon Rd., Hibbing • 262-6681



**EAST DHU RIVER
SAWMILL** INC

*"Put A Piece Of Northern Minnesota
In Your Home"*

Superior Quality

- Trim
- Plank Paneling
- One-Of-A-Kind Moldings
- Industrial Lumber
- Bar Tops
- Slabs

218-744-1788

8825 Hwy 101, Iron, MN 55751

Let us "insure"
your lake country memories



We Specialize In:

- Seasonal Property
- Island & Non-Road
Access Property
- Recreational
Insurance Needs

TOWER-SOUDAN AGENCY
Your Independent Insurance Agency
(218) 753-2101



www.northwoodsland.com

Northwoods

Land Office



THE CRESCENT BAR & GRILL • ESTABLISHED RESTAURANT OFFERED BY NORTHWOODS LAND OFFICE



The Crescent Bar & Grill

BUSINESS OPPORTUNITY LAKE VERMILION AREA!! Your next purchase could be a successful restaurant and bar located just a few miles from Cook and Lake Vermilion. The owners are looking to retire and ready to pass the torch. This business has up to 150 seats with a large L shaped log bar, game room, sports bar high tops and two fine dining rooms with rock faced fireplace for your private parties. There is outdoor seating on the attached deck overlooking the volleyball court and softball field. Large smoker is a staple for many menu items. There is a large kitchen and 3 walk in cooler freezers. Year round business from ATVs and snowmobile trails groomed right to the front door!

\$525,000 MLS#142217

**CALL FOR
RESERVATIONS
218-666-0100**

SOLD • THE OASIS BAR & GRILL LISTED & SOLD BY NORTHWOODS LAND OFFICE

WELCOME NEW OWNER

Wed: Burger Night • Thurs: Pasta Night • Fri: Fish Fry

CALL 218-741-8776 FOR DAILY SPECIALS



THE OASIS BAR/RESTAURANT IN BRITT

Located north of Virginia with nearby lakes this successful year-round business is welcoming to locals and visitors.

Snowmobile Trail and ATV Trails run through parking lot. Apartment above, plus 6-acre parcel w/signage visible on Highway 53.

\$159,000 #140766



NORTHWOODS LAND OFFICE

Lakeshore Lots, Cabins, Lake Homes,
Island Cabins/Lots, Residential,
Country Homes, Acreage

218-753-2300



TOWER • AREA LISTINGS



TOWER 3 BR, 1 BA, 1,550 sq ft home located on a corner lot one block off main street, minutes to Lake Vermilion public landings, biking trails and snowmobile trails.

Large kitchen, bay windows in dining room, large living room and BR on main level. Two BRs and BA up. Detached 24x24 garage. Needs work but has potential. **\$80,000 #142210**

WHITE IRON LAKE VIEW

Statuesque 3 BR, 2 BA, 2-story home on a 2-acre parcel with view of White Iron Lake. Includes a detached 4-stall garage to store all of your toys for enjoying the Ely area. Also included is a manufactured home to house guests. **\$219,000 #140311**



LAKE VERMILION ISLAND BUILDING PARCEL Nicely wooded 1.8 acre building lot a short boat ride from Moccasin Pt Landing (public access) to the northwest side of Pine Island. Boasts 200 ft of north facing shoreline, approval for septic and electricity available. **\$129,900 #142833**

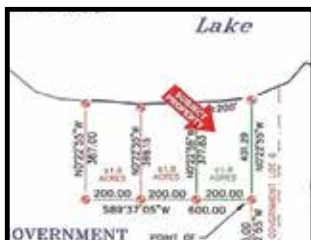

MCKINLEY PARK/ SWEDETOWN BAY

4 BR, 2 BA year-round home has open kitchen/living room with wood-burning fireplace. Lower-level walkout family room has fireplace.

115 ft of shoreline and two lift-out docks. Attached 2-stall garage PLUS detached 2-stall garage with finished living area above.

\$565,000 #141872

LIST YOUR PROPERTY WITH US!

Call: 218-753-2300 or Email: info@northwoodsland.com

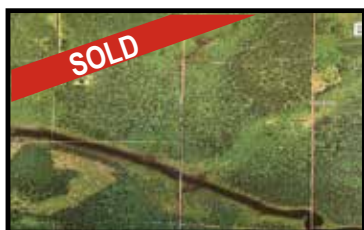

EMBARRASS 120-acre parcel with access to state land on the west and the Embarrass River on the south. Electricity is on Highway 21 and there is a short driveway into the property.

\$72,000 #14083



ELLIOTS LAKE RD Modified A-frame home with lower-level walkout on 5 acre parcel only 2 miles to Elliotts Lake. New canned lighting, new windows with finishing work needed.

\$104,900 #142805

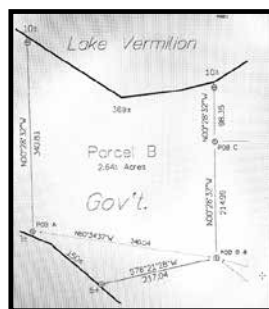

LAKE VERMILION ISLAND BUILDING PARCEL:

Wooded building lot on north side of Pine Island minutes from access to Trout Lake in the BWCA. 2.6 acre parcel has gentle elevation, 369 ft shoreline to the north PLUS 150 ft shoreline to the southwest.

East boat-access from Moccasin Pt public landing or nearby resort. Build your northwoods retreat here and start enjoying lake life. Electricity on adjoining property owners' parcels.

\$144,900 #142790

www.northwoodsland.com



NORTHWOODS LAND OFFICE

Lakeshore Lots, Cabins, Lake Homes,
Island Cabins/Lots, Residential,
Country Homes, Acreage

218-753-2300



MULTIPLE LISTING SERVICE
MLS

CUSTOM MONTANA LODGEPOLE-PINE LOG HOME



LAKE VERMILION

Exceptional 4 BR, 4 BA, log home nestled on 3 acres of towering pines with over 400 ft of shoreline in desirable Swanson Point Development. Kitchen boasts center island opening to great room with vaulted ceilings, lakefront deck and 2-sided stone wood-burning fireplace. 3-season porch, main floor laundry, half BA and master BR with full BA complete this level. Spacious loft, .75 BA and 2 BRs are upstairs. Rec room, 4th BR, .75 BA and workshop are downstairs. Plenty of room for vehicles, boats and toys in the 1,536 sq ft insulated garage with in-floor heat. Finally there is a log boathouse waiting at the shoreline. **\$1,695,000 #142584**



COOK • AREA LISTINGS

PENDING



RURAL COOK 38-acre parcel, 2 BR, 1 BA with compliant septic. Includes 3 guest cottages, garage. Minutes to several other lakes.
\$125,000 #142289



LAKE VERMILION AREA
Rustic cabin, no well/septic, electric nearby. 1 BR, large living room, rock fireplace, front porch, BA area and full basement.
\$129,500 #141565



RURAL COOK 40 acre parcel with heavy tree coverage, pond, Hwy 22 or Ralph Rd. Minutes to numerous area lakes. **\$44,500 #142303**



LAKE VERMILION BOAT-ACCESS CABIN:

Located in the Oak Narrows Buoys a short boat ride from Timbuktu Marina this 3 BR, 1BA cabin sits on 4.87 acres with 330 ft of south facing shoreline. Sliding doors from LR, dining area and MBR to large front deck. Main floor laundry, tongue and groove walls and track lighting in LR. Gentle slope to lakeshore.
\$425,900 #142314



www.northwoodsland.com



NORTHWOODS LAND OFFICE

Rachel (Novosel) LaCount
 Broker Associate • rachel@northwoodsland.com
 Rachel 218-780-0355 • Office 218-753-2300



AURORA-HOYT LAKES AREA

NEW LISTING



\$139,000-Hoyt Lakes

Well cared for 4 BR, 1.75 BA home with attached 1-stall and detached 2+ stall garages! Main level has eat-in kitchen, open living room along with 2 BRs and a full, newly updated BA. Upstairs there are 2 additional BRs and a 1/2 BA. Lower level is nearly finished with Rec Room and a huge bonus room!

MLS# 142879

NEW LISTING



\$239,000-Makinen

Year-round 2 BR, 1 BA home on 28 mostly high acres centrally located between Virginia and Duluth. Kitchen flows to the living room with main level BR. Upstairs has a sitting and second BR. Yard includes a 18x36 barn style garage, outbuildings and trails mowed throughout the property to enjoy a nature. Minutes to Whiteface Reservoir! MLS# 142882



\$115,000-Aurora

Adorable 2 BR, 1.25 BA home on large corner lot near Pine Grove Park. This brick home has been well maintained. Attached garage, full basement. Large living room and dining room. The BA has been updated. Lower level features a large family room that is ready to be finished! MLS# 142514

**We are looking
 for listings!
 Call us today
 for a FREE
 Market
 Analysis!
 218-753-2300**



\$128,000-Hoyt Lakes

Completely finished 3 BR, 1 BA home with newer improvements that include a furnace, electrical, roof, formal dining room and 2-stall garage! The lower level boasts a finished family room while the main level has 2 BRs, full BA, and open living room.

MLS# 142865

COLBY RIDGE DEVELOPMENT • HOYT LAKES

"It's Not Too Late....Call Today!"



Currently we have 15 listings available for immediate purchase! Some are 2 lots for \$7,000, and some are 1 lot for \$3,500. Lakeshore and off lake lots which include city sewer, water, and natural gas. This is a Common Interest Community, affordable monthly fees apply as well as Homeowner's Association documents. (MLS numbers including 137237 through 137253)

www.northwoodsland.com



B&B and Retreat Center

FOR SALE by VERMILION LAND OFFICE

Contact: Sherry Zupancich 218-780-1071
or Steve Abrahamson 218-780-4769

STAY with US!

*Conveniently located right off Highway 169 next to the
Snowmobile Trails, Fortune Bay Resort Casino,
Giants Ridge Golf & Ski Resort, in the
renovated historic Soudan Hospital building.*

- Private rooms
(rooms sleep 1-4,
many with private baths)
- Comfortable lounge
 - Meeting rooms
 - Large lower-level
retreat space
 - WiFi
- Beautiful grounds
- Great location for retreats or
classes/family reunions/events

*Includes large
continental breakfast!*



FOR RESERVATIONS

Book Online at: www.vermilionparkinn.com
218.753.2333 • 30 Center St., Soudan, MN 55782
vermilionparkinn@gmail.com



WELL DONE



HYDRO FRACKING

**Serving Northern Minnesota
For Over 64 Years**

Industrial • Municipal • Residential

**Wells
Water Systems
Hydrofracking
Geothermal**

**218-741-4070
Toll Free 1-800-662-5700**

dennispetersen6310@gmail.com
8554 Spring Park Rd, Mt. Iron, MN 55768

**Market your
real estate listings
in the Timberjay
Real Estate Guide**

**Call the Timberjay
at 753-2950
to reserve your spot
in our next edition**



Real Estate Closing Services and Title Insurance

www.netitle.com

Buying, Selling, or Refinancing?

*We are committed to providing fast,
reliable service to
assure that your real estate transaction is a
pleasurable experience.*

Ely & Surrounding Areas

545 E. Sheridan Street, Ely, MN 55731
Phone (218)365-5256

Virginia & Surrounding Areas

612 13th Street South, Virginia, MN 55792
Phone (218)741-1515

Cook & Surrounding Areas

Phone (218)741-1515

Angie Mikulich-Licensed Closing Agent
Elizabeth Hubbard-Licensed Closing Agent
Shonna Kowarsch-Licensed Closing Agent

Jodee Micheletti- Owner &
Licensed Closing Agent
Merella Marsyla-Licensed Closing Agent

Sharon Maronick-Licensed Closing Agent

We have a Board Certified Real Estate Attorneys and three Title Examiners

www.netitle.com



VERMILION

LAND OFFICE

Real Estate • Appraisals

www.vermilionland.com info@vermilionland.com



Donna Johnson 218-780-9977 Stephen Abrahamson 218-780-4769 Don Schibel 218-780-1389
Rick Marwick 218-780-3930 Steve Bradach 218-780-2021 Lynn Voss 218-410-2192
Sherry Zupancich 218-780-1071 Sunny Pineo 218-780-6316 Blaine Olson 218-410-0025
Barb Hegg 218-742-2369 Shawn Novak 218-410-2474 Sheila Bratley 218-780-1654



#142019 – Lake Vermilion – Beautiful, very private 5+ acre building site with 165 ft of shoreline overlooking Daisy Bay! Compliant septic system, electricity and driveway all in and ready for you to build your dream home. **\$325,000**



#142350 – Lake Vermilion – Ely Island – Escape to this furnished log cabin and log sauna located in a scenic cove. Cabin features hardwood floors, wood freestanding fireplace, patio doors opening to a spacious deck. 100 ft of pine-studded shoreline. **\$195,000**



#142417 – Aurora – Move-in ready 3 BR, 2 BA home with updated plumbing and fixtures, re-modeled main level BA, new lower-level BA, new countertops in kitchen, new flooring and carpet, new interior and exterior paint, new deck and steps. **\$134,900**



#142690 – Lake Vermilion – Ely Island – Just a short boat ride from several public boat landings sits a 3 BR, 1 BA cabin on 4.30 acres with 197 ft of shoreline. Bright, open floor plan with vaulted ceilings, wood-burning fireplace, patio doors open to a large lakeside deck. 2 docks. **\$279,000**



#142537 – Lake Vermilion – Pine Island – This 3 BR home sits on 4+ wooded acres with 400 ft of shoreline. Main floor features knotty-pine vaulted ceiling and expansive windows for a bird's eye view of a quiet cove where wildlife abounds. Hardwood floors, updated appliances in kitchen, wrap-around decks. **\$425,000**



#142579 – Soudan – Historic B&B is rich in history and has been meticulously maintained and renovated! There are 12 BRs, 21 beds total, 7 BAs. Lower-level can accommodate special events. Minutes from Lake Vermilion and beaches, hiking and biking trails, golfing and the state park. **\$795,000**



#142821 – Virginia – Great location near Olcott Park, golf course and hospital. 3 BR, 1.5 BA home, 3-season porch, BR balcony, updated 100 amp electrical, new furnace, newer roofing plus a 2 car garage with living quarters above. Live in one and rent the other. **\$179,000**



#142837 – Tower – 100 acres off Hwy 1 bordering state land, near Lake Vermilion, Pfeiffer Lake, and the Pike River Flowage. If you're looking for privacy and seclusion, this is it. Build your home/cabin, enjoy the privacy and wildlife. Plenty of room to hunt. **\$139,000**



#142193 – Embarrass – 7 acres of solitude with a river running through it! Approximately 843 ft. of frontage on the Pike River. This gorgeous tree studded lot offers privacy and a partially cleared building site for your home. Close to Giants Ridge Golf & Ski Resort. **\$49,900**

Cook: 218-666-6183 Tower: 218-753-8985 Virginia: 218-741-8985

YOUR Comfort is **OUR** priority



We'll put our heads together to find the perfect products for your home...

**Rugs • Carpet
Hardware**

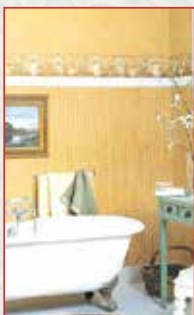

**Cabinets
Countertops
Flooring
Tile
Ceramic
Bathrooms
& More!**



*Big enough to serve you;
small enough to know you.*

BIG Enough to Serve you; small Enough to Know You



FLOOR to CEILING
INTERIOR DESIGN SHOWROOM



8401 Enterprise Drive N., Virginia/Mt. Iron
(1/2 Mile West on Highway 169) • 741-6690
floortoceiling.com/virginia



Find us on:
facebook

HOURS:
Monday-Friday
8 AM to 5:30 PM

THE FINISHED LOOK
BUILDING | ROOFING
REMODELING

John Thomas Almeida
Owner & Designer
Pingajt@gmail.com
(218) 235-7305

KITCHENS • BATHROOMS • FIREPLACES • BARS
Licensed & Insured - License #BC674311

BROTEN

**CONSTRUCTION,
INC., TOWER**

BROTEN CONSTRUCTION, INC.
Basements-Foundations-I.C.F.
Block-Concrete Slabs-Garages
Storage Buildings-Driveways
Rock Work (real stone & cultured)
Brick-Fireplaces-Bobcat Work

DAVE BROTEN
Shop: (218)753-5832
P.O. Box 452
Tower, MN 55790

*"Helping to Guide
you Home"*

Kyle Hotchkiss
Phone: 218-206-2080
Toll Free: 888-439-4909
truenorthhomeinspection.com

associate member

NORTHWOODS True Value
HOME CENTER
Cook/Tower

*Family Owned
and Operated*

Full Service Lumber & Hardware

Summer Hours:	Winter Hours:
M-F: 7 AM-6 PM	M-F: 8 AM-5 PM
Sat: 8 AM-4 PM	Sat: 8 AM-4 PM
Sun: 8 AM-Noon	Closed Sunday

114 N Hwy 53, Cook • 218-666-0318 | 730 Hwy 169, Tower • 218-753-7750



Massages
can be booked
online

218-343-9563 • harborviewspa.com

A Variety of Massages!

Shop The Boutique

Gifts, Bath Items, Candles,

Women's Clothing
Sizes Small to 3XL

Treats and Much More

Remember...

WE HAVE GIFT CERTIFICATES

check out our Facebook page

Hours: Friday & Saturday 10 AM - 5 PM
615 Main St, Suite 102 & 103 • Tower, MN



Licensed Septic Design & Installation

2408 Hwy 169, PO Box 608, Ely, MN

- ◆ Snowplowing
- ◆ Complete Site & Building Preparation
- ◆ Road Building, Land Clearing, Basement, Demolition
- ◆ Digging, Dozing, Hauling
- ◆ Sand, Gravel, Crushed Rock, Black Dirt

Call Jeff for a free estimate
on all your excavating needs!

218-365-4220 • Cell 218-343-6699

Serving Ely, Tower, Babbitt, area Lakes
and the Iron Range over 25 years

jschulze.excavating2@gmail.com MPCA License 1826

A newspaper that stands out from the crowd



"An erudite and independent voice"
Minnesota Public Radio

"A tower of courage"
The late Senator Paul Wellstone

*"Minnesota's Most Outstanding
Weekly Newspaper"*
Minnesota Newspaper Association 2009

*If you care about the people, the issues,
and the future of northern St. Louis County,
you can't afford to miss a single edition of the Timberjay.*



Call Today to Subscribe
(218) 753-2950
or online at
www.timberjay.com



RE/MAX
Lake Country

218-757-3233 • www.TheLakeCountry.com

Outstanding Agents
Outstanding Results®



Ray Ingrebretsen
Broker/Owner
218-780-3007
Ray@TheLakeCountry.com



Jeff Miller
Realtor
218-290-4469
Jeff@TheLakeCountry.com



Pelican Lake, Orr-\$179,900 Cabin, sauna, dry boathouse, with 226 ft of shoreline. Electric to main cabin and sauna. Needs some TLC. MLS#142280 & 6099533



Littlefork-\$395,000 Well cared for café, motel and RV park situated on Main St. MLS#139606 & 6090797



Orr-\$69,900 Ash River Lot #5 in Bear Ridge on Ash River CIC. Has electric, shared septic and water, 155 ft of shared shoreline. MLS#140956 & 6095462



Pickerel Lake, Effie-\$69,900 4.13 acres with 422 ft of shoreline on Pickerel Lake near Deer Lake. MLS#141001 & 6095647



Orr-\$69,900 Ash River lot #2 in Bear Ridge on Ash River CIC. Has electric, shared septic/water, 155 ft shared shoreline, a dock slip and gazebo. MLS#140025 & 6092207



Pickerel Lake, Effie-\$79,000 3.28 acre waterfront lot with approx. 206 ft shoreline near Deer Lake. MLS#141036 & 6095762



Orr-\$69,900 Ash River lot #4 in Bear Ridge on Ash River CIC. Has electric, shared septic/water, 155 ft of shared shoreline, a dock slip and gazebo. MLS#140026 & 6092208



Orr-\$79,900 8 wooded acres on the Vermilion River with 324 ft of shoreline. Public lands nearby. MLS#141328 & 6096694



Daniels Pond, Buyck-\$198,999 46.5 acres, 1,650 ft airstrip with 3,487 ft of shoreline on a pond. Many lakes and trails near. MLS#141325 & 6096683



Orr-\$69,900 Ash River lot #10 in Bear Ridge on Ash River CIC. Has electric, shared septic/water, 155 ft of shared shoreline, a dock slip and gazebo. MLS#140033 & 6092213



Orr-\$195,900 Partially furnished 2 BR cabin near Ash Lake sleeps 8 plus a guest cabin, also sleeps 8. A great up north getaway! MLS#142410 & 6099886



Orr-\$235,000 2 BR home in Bear Ridge CIC with a great view of the river and shared amenities. MLS#140055 & 6092311



Orr-\$99,999 Up north hunting getaway! 2 BR cabin with drilled well and newly installed septic on 34 wooded acres bordering state lands. MLS#142426 & 6099979



Orr-\$36,900 Hunters delight! Rustic-cabin with gas lights on 2.75 wooded acres bordering public lands and near Pelican Lake. MLS#142492 & 6100250

Visit our website to view virtual tours on most residential properties





RE/MAX
Lake Country

218-757-3233 • www.TheLakeCountry.com

Outstanding Agents
Outstanding Results®



Cook-\$44,900 40 acres, bordering hundreds of acres of State land to the west and south. MLS#142465 & 6100140



Orr-\$155,000 61 wooded acres on the Crane Lake Rd with mowed trails throughout the land. MLS#142631 & 6100648



Pelican Lake, Orr-\$239,900 Beautifully updated 784 sq ft, 2 BR log cabin with lakeside deck on the north side of Pelican Lake. MLS#142636 & 6100658



Orr-\$69,995 40 remote acres surrounded by public lands. Mix of trees and open fields. MLS#142784 & 6101120



Pelican Lake - \$94,900 50 acres on Pelican Lake with 400+ ft of shoreline. MLS#126770 & 2308861



Elbow Lake-\$69,000 2.3 acre boat-access lot on Elbow Lake, with 228 feet of lakeshore. MLS#141517 & 6097255



Elbow Lake - \$159,000 530 ft of shoreline on 3.83 acres with towering pines. MLS#136256 & 6080278



Lake Vermilion - \$125,000 Pine Island 3.5 acre lot with 205 ft of Lake Vermilion lakeshore. MLS#137634 & 6084420



Cook-\$90,000 Private 60 acre parcel has woods and open fields. Near the Little Fork River. MLS#141514 & 6097249



Ash River, Orr-\$98,000 Boat-access river property. 4.5 acres and 300 ft of shoreline. MLS#139141 & 6089114



Orr-\$244,000 3 BR remodeled, furnished. 2 garages, 5.45 acres. Newer hot water boiler, water heater, electric service. MLS#141047 & 6095824



Orr-\$449,900 Seasonal cabin, sauna and storage shed on Pelican Lake. 51 acres, nearly one mile of shoreline. MLS#141125 & 6096055



Orr-\$49,900 Seasonal 22x26 cabin, storage shed and privy near Myrtle Lake. Cabin sits on 1 acre overlooking the lake. ATV and snowmobile trails nearby. MLS#142708 & 6100897



Cook-\$179,900 289 acre parcel of land near Lake Vermilion with Flint Creek running through. MLS#141043 & 6095788



Ban Lake, Orr-\$295,000 2,940 ft of shoreline and 57 wooded acres. Remote! MLS#140881 & 6095216

#1 NOBODY IN THE
WORLD
SELLS MORE
REAL ESTATE THAN
RE/MAX

Visit our website to view virtual tours on most residential properties



NEXT TIME COME HOME!

JANISCH
— REALTY —

218-780-6644



See Virtual Tours & Every Agency's Property Listings On Our Easy Map Search!



Master Builder's private riverside estate! Country views & abundant wildlife! Kitchen w/Aga stove & 2 islands. Main flr Master. Wine cellar. Broadband. Att. gar. w/office, + 2 huge htd garages. Ideal location between Virginia & Hibbing.

OFFERED AT	\$874,500	
DETAILS	3 BD/3 BTH	5,240 SF
	3,858 ft riverfront	31.9 acres



Rare, Lake Vermilion: Dig your toes into the sand beach in your own pvt cove or relax on the other side of coveted Ely Island & watch the sunset fill the sky. Secluded retreat & sauna guest cabin at waters edge. Fully furnished.

OFFERED AT	\$498,500	
DETAILS	2 BD/PRIVY	540 SF
	1,290 ft shoreline	19 acres



Secluded Thoreau style cabin, Lake Vermilion, BWCA access. Simplicity & tranquility just 7 mi to town, 2 mi to golf & dining. Furnished 2BR cedar milled log cabin, bunkhouse, and boathouse on gently sloping lot. SW-facing shoreline.

OFFERED AT	\$324,500	
DETAILS	2 BD/PRIVY	494 SF
	100 ft shoreline	1.5 acres



Private estate on Cedar Island Lake secluded in towering pines. Att 2 st gar w/guest quarters above. 2 story great rm. Lakeside granite kitch w/island open to grt rm, dining & deck. Huge rec rm, sauna, wkshop. Dock. (Adj property also for sale.)

OFFERED AT	\$698,500	
DETAILS	4 BD/5 BTH	6,118 SF
	437 ft shoreline	20 acres

"The finest Realtor I've ever worked with in my life." - Tim K.



Sold Oct.

Vermilion - \$701,000



Sold Sept.

Vermilion - \$1,100,000

JANISCH
— REALTY —



Sold Sept.

Wolf - \$743,000



Sold Dec.

Vermilion - \$3,400,000



Let's Make Sold Happen For You Too!

218-780-6644

www.JanischRealty.com