

Trout Talk

**Bennett Spring State Park
is 100 years old
Page 2**

by Laura L. Valenti



October 2024

Bennett Spring State Park is 100 years old

LAURA L. VALENTI

Bennett Spring State Park is observing its 100th anniversary this month. The following is a history of the area where the park is now located.

The first visitors to what we now call Bennett Spring were barefoot and later moccasin-footed. Members of the Osage, the Delaware and Kickapoo tribes were known to have hunted, fished and camped in the area. Some historians believe the People of the Middle Waters, as the Osage called themselves, did not actually live at the spring, but rather simply passed through, believing this to be a sacred area.

They shared a legend that described the original site of the spring as a small pool of great depth. Despite its calm waters which produced only a small stream of water, their stories related

that those native people forgot their traditions, who they were and where they came from. They became proud and arrogant. One night, after they had returned from yet another shameful raid, the Sacred One's wrath was felt as the ground shook, trees tumbled and the earth changed forever. The quiet pool became a boiling spring, as ceaseless tears began to flow from the eye of the Sacred One, creating a flowing stream that followed along the valley floor to the Niangua River. Bennett Spring, the spring we know that produces 100 million gallons of cool fresh water daily, was born.

By the early 1800s, the Osage, the primary Indian tribe of this area, left of their own accord as their chief, Pawhuska, moved his people to lands in Kansas.

See 'PARK'/page 3



Submitted photo

One hundred and one year old Bennett Spring trout hatchery building, belonging to the Missouri Department of Conservation is under major renovation in 2024. Seen here shortly after it was built, it sits on a much shallower spring branch at the time, one that existed still in its natural state, years before major dam construction, dredging and other changes to accommodate thousands of trout fisherman, changed the depth and shape of the spring stream.

Fishing the Missouri Trout Parks,
written by Jim Washabaugh, covers fishing the parks with all types of baits, lures, and flies, with both spinning and fly fishing tackle.

Get your copy today!

Available at several Bennett Spring locations. See missouritrou.com for more information.

BOAT TOWN BREWING

CRAFT BEER & PIZZA
FAMILY ATMOSPHERE

[417] 532-2772
214 W COMMERCIAL
DOWNTOWN LEBANON
BOATTOWNBREWING.COM

PARK

from page 2

By the 1830s, the U.S. Army made certain that all other Indians had been pushed westward, leaving behind only thousands of arrowheads, souvenirs that today decorate the mantels of many local residences and on rare occasion, still delight a sharp-eyed tourist.

In 1837 James Brice, originally from Virginia, and his wife, Ann, arrived in the valley from Illinois. The forest of oak, hickory, black walnut, elm, maple and dogwood grew dense with underbrush and bears, wolves, panthers, wildcats and even the occasional buffalo were also common. Smaller animals such as raccoons, rabbits, squirrels, deer, fox, beaver, mink, muskrat and wild turkey, most of which can still be seen on occasion, abounded.

In the early 1840s James Brice, then 50 years old, built the first of several mills in the Bennett Spring area. As other settlers moved into the valley the area became known as Brice Spring. The small village that sprang up on the site of today's Bennett Spring State Park Store was later called Brice, Missouri.

Within a few years other settlers and families moved into the valley, including a family named Bennett. Peter M. Bennett constructed a second mill at the confluence, where the spring waters meet the Niangua River, but within a few short years, both mills were destroyed by flood waters.

James Brice's daughters, Jane and Anna, grew up and married others in the valley; Jane to Asahel Bennett and Anna, per her father's wishes, married John Clanton, a young wagon maker from North Carolina. He and Anna had two children, Nancy Jane and James

Madison Clanton, before John Clanton's death in the winter of 1856 at the age of 30. Shortly afterwards in early 1857, Anna Brice Clanton gave birth to her third child, Anna Caroline.

By the 1860s the country as a whole was engaged in the Civil War but the spring area and the tiny town of Brice were protected by their secluded location and lack of a nearby railhead.

The widow Anna Brice Clanton remarried, to Peter M. Bennett Jr. this time. The 427 acres of property, including the spring itself that had once belonged to her father and had been willed by him to her first husband, John Clanton, now reverted fully to her. Upon her marriage to Peter Bennett Jr., all of her property became his and soon the general area became known as Bennett Spring. Peter and Anna Bennett had six children but only two lived to adulthood, William Sherman and Josephine Bennett.

In 1894 the Rev. George Bolds, his wife, Mary, and their four children, the oldest being a 17-year old daughter, Louie Bolds, came to Bennett Spring and held the first of many old time revivals. At their first meeting, 38 men and women were saved and baptized including 29 year old William Sherman Bennett. A year later, he and Louie Bolds were married. In the years to come, Louie and later her son, Paul, would become well-known ministers throughout the area.

The record is vague as to exactly how many mills were eventually built in the valley. The two original grain mills were both known to have been destroyed by flood and the last mill built by Peter Bennett was constructed close to the village of Brice. It burned in 1895. The

last Bennett Spring mill, a grist mill, was built by a partnership of Lebanon residents. It stood near the location of the previous mill, across the section of land that today holds the concrete hatchery pools built in the 1960s.

This last mill opened in 1900, once again drew people to Bennett Spring to fish and camp while they waited in line for their wheat to be ground. Meanwhile, a report in the Laclede County Sentinel in January 1900 stated that the Missouri Fish Commissioner deposited 40,000 mountain trout into the spring branch, brought from west of the Continental Divide. While several others, visitors and residents alike, expressed an interest in stocking more trout in the area, an Oklahoma dentist, Charles A. Furrow, and an unnamed business partner were the first to actually invest in the idea by establishing a hatchery at Bennett Spring in July 1923.

Others began to come to Bennett Spring driving Model A's and Model T's or a rented buggy from Lebanon to picnic, visit or even spend a night or two at the Brice Inn, run by Josephine "Josie" Bennett.

According to an article that appeared in the December 12, 1924 issue of the Laclede County Republican, A.O. Mayfield, the president of the Lebanon Chamber of Commerce, requested that state officials consider Laclede County as a possible site for the first state park.

Soon after negotiations began however, they were publicly called off as the parties involved could not agree. They began again shortly afterwards and on December 27, 1924, Josie Bennett Smith sold the state their first acquisition



Submitted photo

Horseracing was one of the favorite past times of the residents of the village of Brice in addition to fishing in both the spring branch and the Niangua River.

of land, 8.5 acres for the new Bennett Spring State Park.

In April 1925, William Sherman Bennett sold 565 acres of land to the state that would become the heart of Bennett Spring State Park and 427 of those acres could be traced directly to his grandfather, James Brice, the original settler at Bennett Spring.

Archie Bramwell, a great-great-grandson of James Brice, was hired as the first superintendent of both the park and the hatchery. Life in Brice, Missouri continued basically uninterrupted for a few more years, despite the change of ownership of the land.

The Great Depression changed many things in America and by 1933, one in four persons throughout the U.S. had lost their job, their home or both. The Civilian Conservation Corps, one of several Federal programs designed to put

See 'PARK/page 4

Bennett-Spring

Food
Fun
Fishing
Floating
Lodging
Shopping
Events
Maps

It's OK to Peek!

Bennett Spring "Country's" ONLY website featuring the area's best fishing, floating, food, insightful articles, and Trout Talk!

www.bennett-spring.com

LC RECORD

417-532-9131 • 100 E. Commercial

www.laclederecord.com

NOW SERVING

SOFT SERVE ICE CREAM!

• Chocolate • Vanilla • Twist

DISCOUNT & SURPLUS FOODS

PLAD PANTRY LLC

Meat • Cheese • Yogurt • Snacks

Affordable by the cart full

417-532-4700 • 1571 State Hwy 64 • Tunas, MO

Hours: 8:30 a.m. to 5:30 p.m. • Closed Wed. & Sun.

Take A Step Back in Time

You'll feel like you've taken a step back in time when you take a short drive to visit the Leadmine area Merchants.

You'll enjoy tasty homemade foods, browse handmade furniture, outdoor goods and stock up on bulk groceries and fresh produce.

It's a great way to spend any weekday or Saturday afternoon.

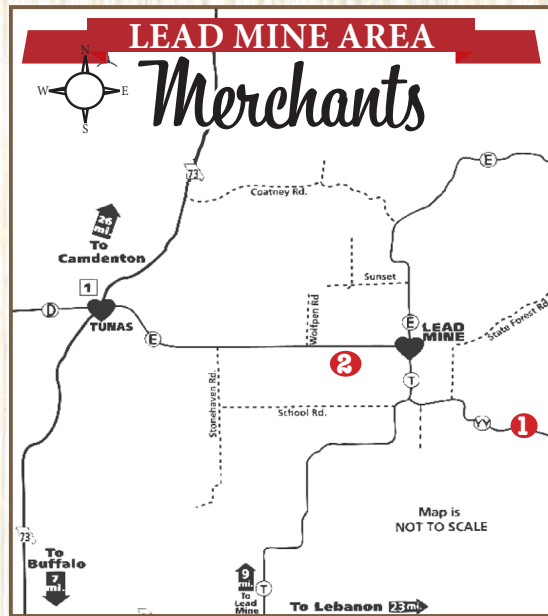

PARK _____ from page 3

the country back on sound economic footing, provided hundreds with desperately needed jobs with many different projects. Bennett Spring Park was one of them.

The CCC work at Bennett Spring is well-documented and includes the Dining Lodge and the stone on the triple-arched bridge. In 1938, the year after the CCC left the area, records indicate 53,762 persons visited Bennett Spring, ten percent of the total visitors that year to Missouri's twenty-five state parks.

For the next two to three decades, most of the development around Bennett Spring took place outside of the park's boundaries as private individuals, built cabins, hotels and campgrounds. For the next many years, people planning a summer weekend or vacation to Bennett often did so at Bramwell's Cabins, Usery's Cabins and Campground, the Sand Spring Resort, Weaver's Campground, Splan's Resort, Vogels—the list of private campground owners was long.

Beginning in 1969, the state began to buy up many of those private enterprises, one by one. Arlie Bramwell sold his wood and stone cabins that once graced the hillside across from what is now known as the Bramwell entrance to the park, to the state. Ralph and Willa Jean's cabins and small stable, located near the spring, were also purchased and used by the state for a time, before they were razed and replaced by new structures in the 1980s.

Improved Federal and state highway systems in the 1950s and 1960s brought a growing number of visitors to Bennett Spring each year until the yearly average during the 1970s was a million fishermen, their families and other tourists.

Bennett Spring State Park, since the first lands were purchased from members of the Bennett family in the mid-1920s, has been a jewel of the Missouri State Park system and continues in that role 100 years later.

Experience Life In The "Past" Lane!



• Good Old Fashioned Home Cooking with a German twist

• Dry Goods • Gifts • Housewares
• Kitchenwares • Handmade Soaps



Café Edelweiss
Located in The Lead Mine Country Store
11-2:30 Daily • Closed Sundays
176 State Rd. YY • Tunas



**The Leadmine
Country Store**
10am-5pm Daily • Closed Sundays
176 State Rd. YY • Tunas

1

Gravel Bar at Sand Spring recovering from fire

JACK SILBERBERG
REPORTER@LACLEDERECORD.COM

A July fire has not stopped Sand Spring Resort from operating the Gravel Bar and finding alternate ways to provide food to its customers. Reconstructed the bar's restaurant is not, but the drive to serve the community that supports the resort remains, according to co-owner Jack Glendenning.

"We appreciate all the support from everybody," Glendenning said.

A late July fire rendered the restaurant portion of the Gravel Bar and Grill a structural loss, with Glendenning stating the cause as having to do with the electrical work in the most recent addition to the building. The company's ongoing conversation with its insurance company means that reconstruction is a long way off.

In the meantime, though, the bar portion has reopened. Glendenning further noted that some of the restaurant's employees decided to continue working in another capacity with Sand Spring.

While twenty food trucks reached out after Glendenning put out a request on Facebook, Bubba's Fish Shack has become the mainstay until at least Labor Day. Glendenning was pleased with the resort and truck owners' working relationship.

"They've done a really nice job, and they're local," Glendenning said. "It's been a pretty good deal for us both."

The resort's main office will function as the new home of Hunt Brothers pizza and wings as of Friday, Glendenning hoped. He noted that the space was previously used for the same purpose and was recertified after the fire.

As the road towards reconstruction of the Gravel Bar and Grill stretches ahead, Glendenning remained grateful for the community's continued support in this trying time.

"It's a big family out here," said Glendenning. "Even our regular guests. They're concerned about what's going on."



LCR Photo/Jack Silberberg

Bubba's Fish Shack sits in the resort courtyard. After a late July fire rendered the restaurant section of the Gravel Bar and Grill inoperable, the resort has found alternate ways to provide food to its guests.



The bar portion of the Gravel Bar and Grill at Sand Spring Resort has reopened. Co-owner Jack Glendenning noted that while demolition work on the ruined restaurant has been done, the conversation with insurance is ongoing.



Meadowview Dutch Market

Bulk & Surplus Groceries

- Bulk Spices • Deli Meat & Cheeses
- Discount Groceries • Bulk Candy
- Seasonal Fresh Produce & Flowers

CUSTOM
HANDMADE
SANDWICHES



SANDWICH TRAYS, VEGGI TRAYS, FRUIT TRAYS, MEAT & CHEESE TRAY | COME VISIT OR CALL TO ORDER CUSTOM DELI TRAYS

417-993-3017

Only 15 Miles from Bennett Spring State Park • 324 State Rd E. Tunas
• 5.7 Miles West on Hwy 64 • Right on T Hwy • 9 miles • Left on E Hwy 1 mile on Left
Hours: Mon-Thurs 8-5pm • Fri 8-6pm • Sat 8-5pm • Cash, Credit, Debit, EBT



Fall Charm Finds

Vintage Decor • Lawn Furniture • Home Antiques • Local Artisan Goods

RUSTY ROOSTER MARKET PLACE

208 W Commercial, Lebanon • 417-718-9136
Monday-Saturday 9-5 @TheRustyRoosterMarketPlace



Smokin Delicious

• Drinks • Soups • Salads • Steaks • Seafood
• BBQ • Burgers • Sandwiches • Full Bar

Mel's
on Madison

201 W. Commercial, Lebanon
(417) 532-0120
Tue.-Th. 11am-8pm • Fri.-Sat. 11am-9pm

Crazy Daisy Boutique

Where comfy & comfort collide

Small - 3x Women's Clothing
Jewelry • Purses

112 W. Commercial St. • (417) 322-5295
f Crazy Daisy Boutique

It's OK to Peek!

Bennett Spring "Country's" ONLY website featuring the area's best fishing, floating, food, insightful articles, and Trout Talk!

www.bennett-spring.com
417-532-9131 • 100 E. Commercial
www.laclederecord.com

Take the short 11 mile drive to food, fun, fashion and more!

We want to thank you for visiting our beautiful Bennett Spring State Park. While you are in the Bennett Spring area, we invite you to visit Historic Downtown Lebanon. Take the short, scenic 11-mile drive into the city of Lebanon. Stay straight on Jefferson until you reach Commercial. Whether you decide to turn right or left on Commercial Street, you will find lots of interesting things to do like visiting Downtown businesses or attending one of our many events.

You will find boutiques, restaurants, ice cream shops, smoothie stores, antique stores, gift shops, salons, jewelry stores, music stores, an art gallery and much more Downtown.

We hope you will make plans to visit Downtown soon or perhaps return to our area to enjoy one of our upcoming events.



UPCOMING EVENTS



October 4th • 5PM - 8PM

Downtown Lebanon is excited to bring you First Friday!
Join us for a night on the town.

Our shops will have extended hours, deals, activities, artists, artisans, and more. Come enjoy our cozy restaurants, grab a drink or two, and soak up the vibrant atmosphere.

Visit <https://www.downtownlebanonmo.com/first-friday/> to see all participating businesses.

Downtown businesses, artists, and artisans interested in participating can email director@downtownlebanonmo.com for more info.



LEBANON FARMERS MARKET

Open Wednesdays 11 am to 3 pm

Open Saturdays 8 am to 1 pm

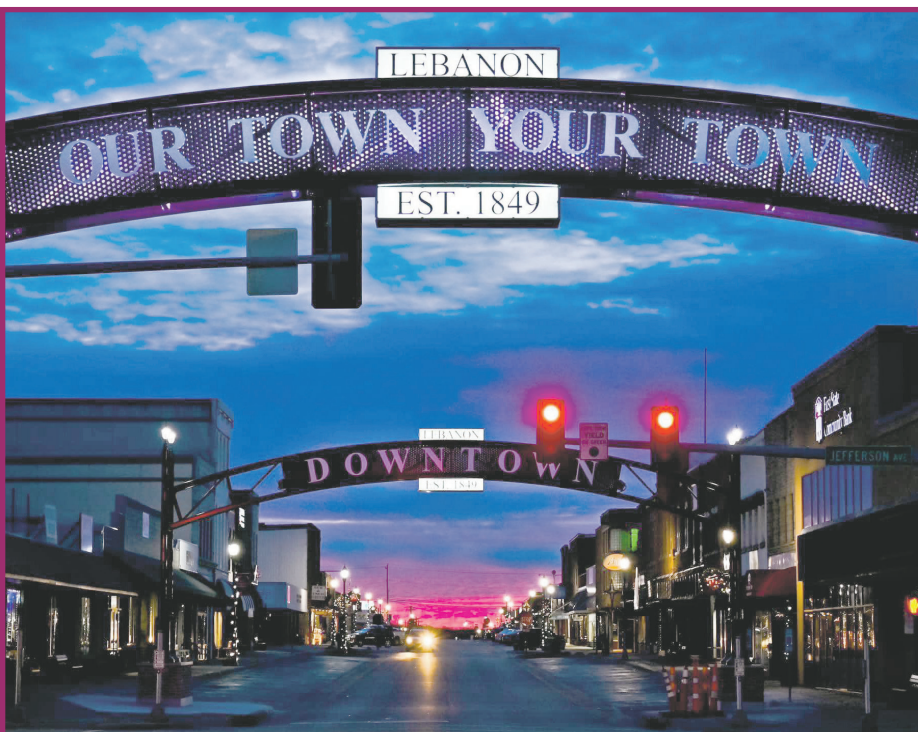

IT'S BEEN A GREAT SEASON Y'ALL! (DON'T MISS THESE UPCOMING DOWNTOWN EVENTS)

FALL KICKOFF

OCTOBER 4TH & 5TH — 10AM - 9PM

Join us in downtown Lebanon for a weekend of fun! Experience deals, sidewalk sales, activities, Cackle Hatchery's Annual Chicken Festival, the Historical Society's Crossroads of the Ozarks Vendor Fair, the Lebanon Art Guild's Art at the Crossroads, Boat Town Brewing's Oktoberfest, and so much more!

TRICK OR TREAT ON COMMERCIAL STREET

OCTOBER 31ST — 4:30 PM - 6:30 PM

Get ready for a spook-tacular Halloween in downtown Lebanon! Not only will our downtown businesses be open for trick-or-treating, but our local emergency services will be joining in the fun! Commercial Street will be packed with fire trucks,

police cars, ambulances, and more, all ready to pass out candy to your little ghouls and goblins. It's going to be a Halloween to remember—don't miss it!

MAYOR'S TREE LIGHTING

NOVEMBER 21ST — 5:30PM - 7:30 PM

Join us as we kick off the start of the holiday season as the Mayor lights the tree at The Market.

CHRISTMAS ON COMMERCIAL & THE LIGHT-UP LEBANON LIGHTED UTV PARADE

DECEMBER 13TH — 5 PM - 8 PM

Indulge in the enchanting ambiance of the yuletide season at the spectacular Christmas on Commercial, our annual event set to ignite the streets of Downtown Lebanon

WE'LL SEE YOU AGAIN NEXT FISHING SEASON!

Kay Peace: A lifetime at Bennett Spring

LAURA L. VALENTI

Kay Peace has spent a lifetime at Bennett Spring. Growing up on a farm outside of Buffalo, Mo., and graduating high school there, she spent summers with her sister, Willa Jean Usery and her husband, Ralph who were well-known resort owners at Bennett Spring. They owned cabins at the head of the spring branch. The state now has cabins on that same site which were built in the 1980s. The Userys also had a string of horses and a small barn adjacent to their resort. One of Kay's most enjoyable duties was guiding park visitors on trail rides through the park. She also guided trail rides along the far side of the spring on what became known as the Equestrian Trail. For years after the horses were gone, it was also a popular hiking trail. (Sadly, due to erosion by the Spring Branch waters and therefore, safety concerns that trail is now closed.)

Meanwhile, Larry Peace's parents,

Frank and Pauline had moved to the park from Jefferson City with their family, to become the Bennett Spring Park concessionaires from 1947 to 1957. Kay remembered, with a smile, Larry telling her how in years past, he collected camping fees, walking from campsite to campsite for his parents.

Larry and Kay were married in 1959 and Kay worked at the Dining Lodge for a time immediately afterwards. They then became the concessionaires for the Montauk State Park near Salem, Mo. and continued in that role until 1966. In the winter of 1965, they built their popular store on the edge of Bennett Spring State Park and opened it the following year. Friends of Ralph and Willa Jean's had built the cabins that are next door to the store and in 1973, Kay and Larry purchased those. For many years, their store and resort were simply known by all, as Larry's.



LCR Photo/Laura Valenti

Kay Peace has spent a lifetime at Bennett Spring. She operated a resort for many years with her late husband, Larry Peace.

See 'PEACE' /page 9

IF WE DON'T TELL THE STORY?

Who Will?

**Award-winning journalism
you can't find anywhere else.**

Awarded First Place General Excellence by the
Missouri Press Association 4 years running.

LC
RECORD

417-532-9131 • 100 E. Commercial, Lebanon • www.laclederecord.com

Construction continues at Bennett Spring State Park

LCR STAFF

Construction is continuing this year on a multi-year, \$40 million renovation of the Missouri Department of Conservation hatchery at Bennett Spring State Park.

This project includes a new intake structure, reconstruction of the raceways, a new office, water quality improvements, and other upgrades and refurbishments that will improve fish production and site resiliency. Cahills Construction of Rolla is the contractor on this project.

Even with construction, anglers are still reeling in trout at the park. MDC staff continue to stock the stream several times each week for excellent fishing even while construction is in

full swing. A big reason fishing and construction have been co-existing at Bennett Spring this summer is because of the connectivity of MDC's cold-water hatchery system. Bennett Spring Hatchery normally produces up to 450,000 trout annually from egg to fingerling size and stocks 325,000 in the park's waters each year. The reason there are still trout to catch at Bennett Spring – despite the reduction in fish production at the hatchery with construction – is that MDC's other cold-water hatcheries in the state have picked up the slack. The bulk of the trout for this summer's fishing has come from MDC's Montauk Hatchery (Dent County), from MDC's Shepherd of the Hills Hatchery (Taney County), and from privately-owned hatcheries.

The project is scheduled to be completed in the summer of 2025.

According to Hatchery Manager Ben Havens in an Aug. 30 Facebook Live from the Missouri Department of Conservation, the project has been progressing throughout the summer and has not impeded fishing.

"We're still stocking a lot of great cold water fish," said Havens.

Havens further noted that areas under construction are not allowing fishers and will be clearly demarcated.

"We ask everyone to remain patient with us as we work through this renovation process," said Havens.



LCR Photo/Jack Silberberg

Construction can be seen as work continues on renovated facilities for Bennett Spring State Park.

PEACE

from page 8

"Larry and I both fished some before we had the business—he ran the store and I had the cabins but after that, we were too busy. I really enjoyed the work, meeting all the people that we did. As a result, we met folks we would never have met otherwise, and many of them became dear friends, coming back year after year."

Kay and Larry raised their sons, Mike and Kelly at the park and for many years, Kelly worked with Larry at the store and then later, operated the store on his own. Mike and his wife, Roma had moved into the computer software business, a venture that eventually took them to Australia for many years. Both of Kelly's kids, two of Kay's grandkids, Kyler and Carrington, worked at the store briefly and from there started their own shaved ice business, SnoBiz, which consists of many regional kiosks, including one still in the store parking lot at Larry's.

When Larry passed away five years ago, both of Kay's sons and her grandchildren, as well as so many of her customers, remained so supportive she was able to continue to operate the business

for a couple more years. In 2023, Kay sold the business, both the store and the resort, to three area businessmen, Logan Miller, Isaac Stewart and Chip McGeehan and they have continued the operation without changing the name.

Mike and Roma have moved to Springfield while Mike returns to Australia with business concerns and Kelly is now working for Buc-ee's, the huge convenience store on Highway 44, just east of Springfield.

Kay concluded. "The house next door to ours at Bennett, became available and I let a couple who had been our good customers and friends, George and Mary O'Brien, know about it. They purchased it and George was looking forward to us being neighbors but unfortunately that didn't happen."

Due to health concerns, Kay moved to Cedarhurst Assistant Living community recently.

Looking back, Kay concluded with a contented smile, "I loved my customers, some of whom have continued to contact me here. I enjoyed my years at both Montauk and Bennett Spring. I don't think I would change a thing."

CHECK OUT OUR DELICIOUS SMOKED BBQ, NOW OPEN!

BRISKET
RIBS
PULLED PORK
SLICED PORK
CHICKEN
HAM

DONT FORGET THE SIDES!

BBQ OPEN
THURS 11-7 • FRI & SAT 11-9 • SUN 11-3

CALL AHEAD AND PUT YOUR ORDERS
IN AT 417-664-3047

ALL YOUR
TACKLE NEEDS

- Glow Balls & Jigs
- Minnows & Worms
- Rooster Tails



Cabin rentals \$69.99 per night.
Monthly/Yearly RV Sites Available.

10292 MO-64, LEBANON, MO | (417) 664-3047 | LUNKERSTACKLERESORT.COM



Catch

Every issue of Trout Talk
for 2025 in your mailbox
for only \$29

Published monthly March-October

Name: _____

Address: _____

Phone: _____

Email: _____

Mail a \$29⁰⁰ check to: Trout Talk c/o
Lebanon Publishing Company
P.O. Box 192 • Lebanon, MO 65536 or
Call 417-532-9131

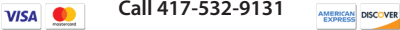

Trout Talk

A special publication of
LC RECORD

417-532-9131 • Lebanon, MO
www.laclederecord.com
www.bennett-spring.com

Trout Talk

BENNETT SPRING STATE PARK AND SURROUNDING AREA

1	Bennett Spring Campground	D6
2	Bennett Spring Church of God	C6
3	Bennett Spring Grill	D7
4	Bennett Spring Restaurant	C7
5	Bennett Spring Homestead Motel	D7
6	Bennett Spring Inn	E7
7	Bennett Spring State Park Store	C7
8	Bennett Spring Taxidermy	G8
9	Castaway Campground	E7
10	Cedar Ridge Campground	F8
11	Corkery Campground	C1
12	Family Crossing/The Bennett Room	E7
13	Ft. Niangua River Resort	B6
14	Glynn's RV	D7
15	Hidden Valley Outfitter	C5
16	Ho-Humm Canoe Rental & Campground	C1
17	Hootie Hoot Hollow	D7
18	KOA	G8
19	Larry's Cedar Resort	D7
20	Litty Custom Knives	B5
21	MacCreed's Art Gallery	E7
22	Majestic Views Floats of Missouri	A4
23	Maggard's Canoe Rental	C1
24	Menagerie Campground	A5
25	NRO Canoe Rental & Campground	B1
26	One-Eyed Willy's & Pete's Place	C1
27	Peaceful Valley RV Park	D8
28	Reading's Fly Shop	E7
29	Riverfront Campground	C6
30	Riverwood Resort	D5
31	Sand Spring Resort/The Gravel Bar & Grill	C6
32	Thompson's RV Park	F7
33	Bennett Spring Propane	F8
34	Weaver's Tackle Store	D7
35	Wild Oaks Campground & Roadside Cafe	B5

Trout Talk is published by
LC RECORD

Missouri map inset: KANSAS CITY 184 MILES

Lebanon map inset: LEBANON 11 MILES

Designed by City Explorer™
www.cityexplorer.net

LUNKER CATCHES



John Hengermann, Troy,
Zone 3, Yellow worm,
3 1/4 pounds



Gary Kline, Wichita, KS, almost
had a lunker with us!! Great job
on your nice 2 1/2 pounder caught
in zone 2 with a nymph!



Ky Nichols Frankford , 7 1/4
pounds, Zone 3, powerbait



Debra Huffner, Bates City,
4 pounds, White mini jig, Zone 1

LITTLE LUNKER CATCHES



Alex H. Age 6, 1st trout!!
Congratulations!



Hazel, age 5, with her catch of 3!
Nice job!!



Tre, age 6, Zone 3 powerbait.



Emma's 1st Fish

RV Spots with Year-Round Water, Sewer & Propane Delivery.



- **Yard Maintenance**
- **Trash Pick-Up**
- **30&50 AMP Spots Available**

**Book your spot
today!**

417-588-8858

CEDAR RIDGE CAMPGROUND • 12972 HWY 64, LEBANON

READY FOR WINTER?



BENNETT SPRING PROPANE

THE LOWEST PRICES AROUND!

417-588-8858



THE **LOWEST** PRICED
REFILLS IN THE AREA

ICE • LIQUOR • BEER • SNACKS

VALLEY VIEW RV • 12972 HWY 64, LEBANON